

VICINITY MAP
(NOT TO SCALE)

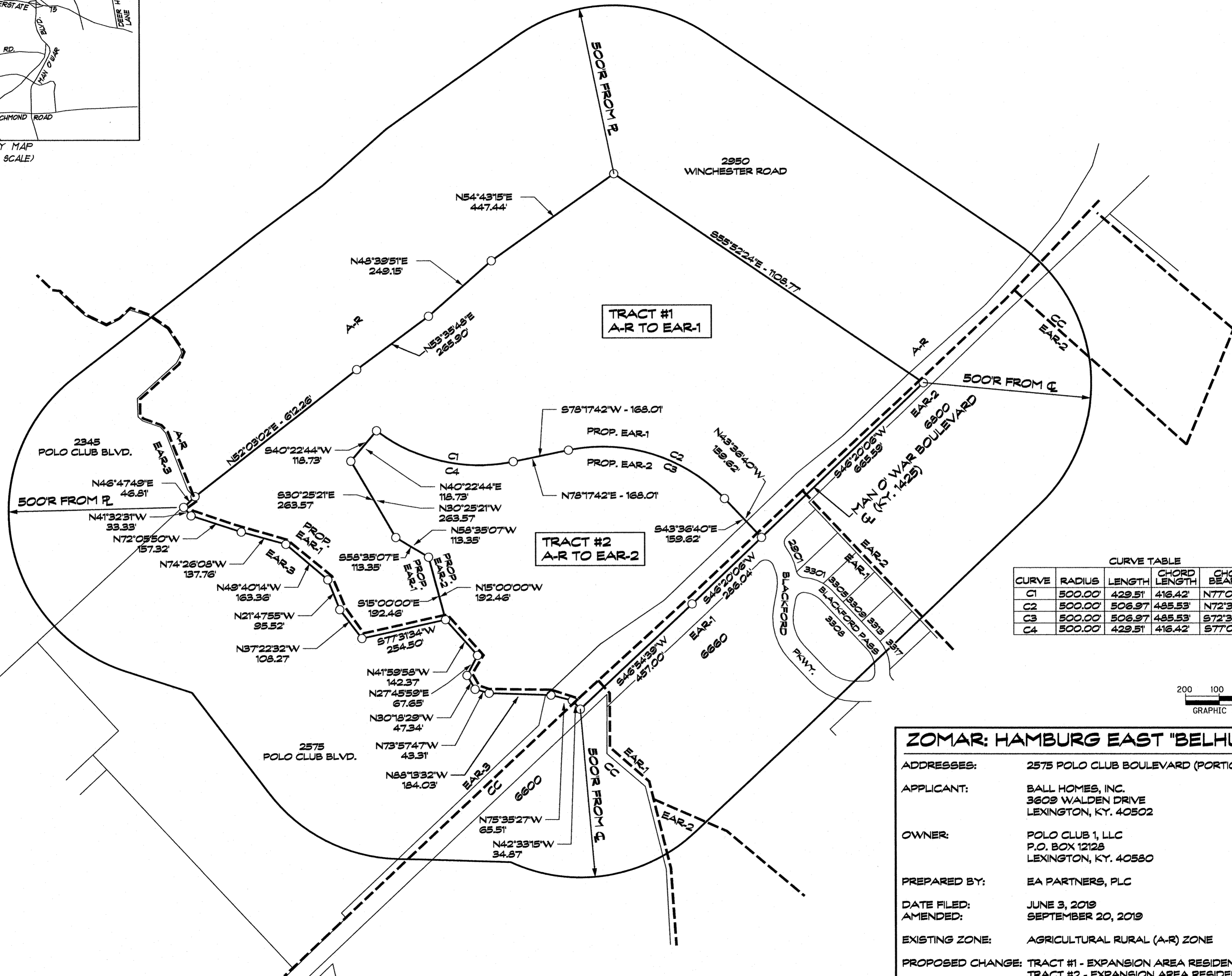

CURVE TABLE

| CURVE | RADIUS | LENGTH | CHORD LENGTH | CHORD BEARING |
|-------|---------|---------|--------------|---------------|
| C1 | 500.00' | 429.51' | 416.42' | N77°05'46"W |
| C2 | 500.00' | 506.97' | 485.53' | N72°39'29"W |
| C3 | 500.00' | 506.97' | 485.53' | S72°39'29"E |
| C4 | 500.00' | 429.51' | 416.42' | S77°05'46"E |

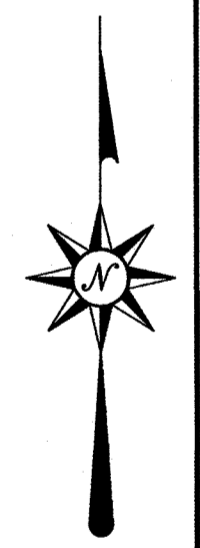
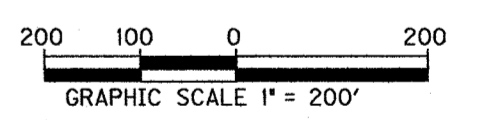

ZOMAR: HAMBURG EAST "BELHURST"

ADDRESSES: 2575 POLO CLUB BOULEVARD (PORTION OF)

APPLICANT: BALL HOMES, INC.
3609 WALDEN DRIVE
LEXINGTON, KY. 40502

OWNER: POLO CLUB 1, LLC
P.O. BOX 12128
LEXINGTON, KY. 40580

PREPARED BY: EA PARTNERS, PLC

DATE FILED: JUNE 3, 2019
AMENDED: SEPTEMBER 20, 2019

EXISTING ZONE: AGRICULTURAL RURAL (A-R) ZONE

PROPOSED CHANGE: TRACT #1 - EXPANSION AREA RESIDENTIAL (EAR-1) ZONE
TRACT #2 - EXPANSION AREA RESIDENTIAL (EAR-2) ZONE

ACREAGE: TRACT #1 = 26.34 ACRES NET & 27.19 AC. GROSS
TRACT #2 = 11.92 ACRES NET & 13.30 AC. GROSS



NOTIFICATION MAP