

Location of West Hickman Wastewater Treatment Plant in Jessamine County, Kentucky

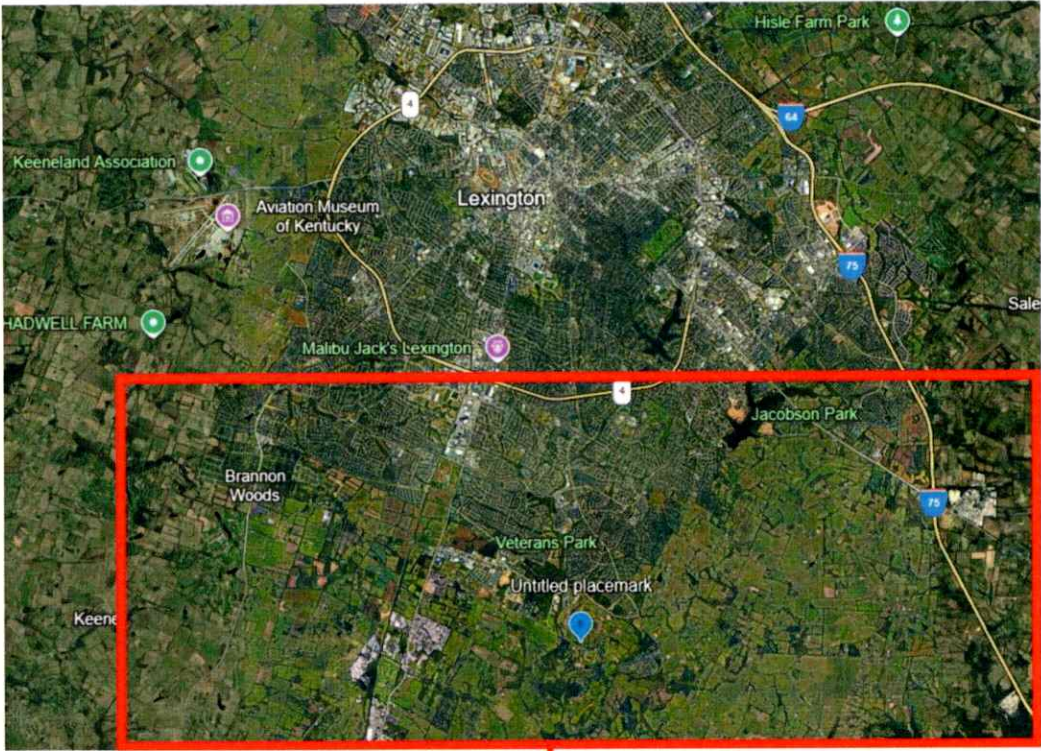

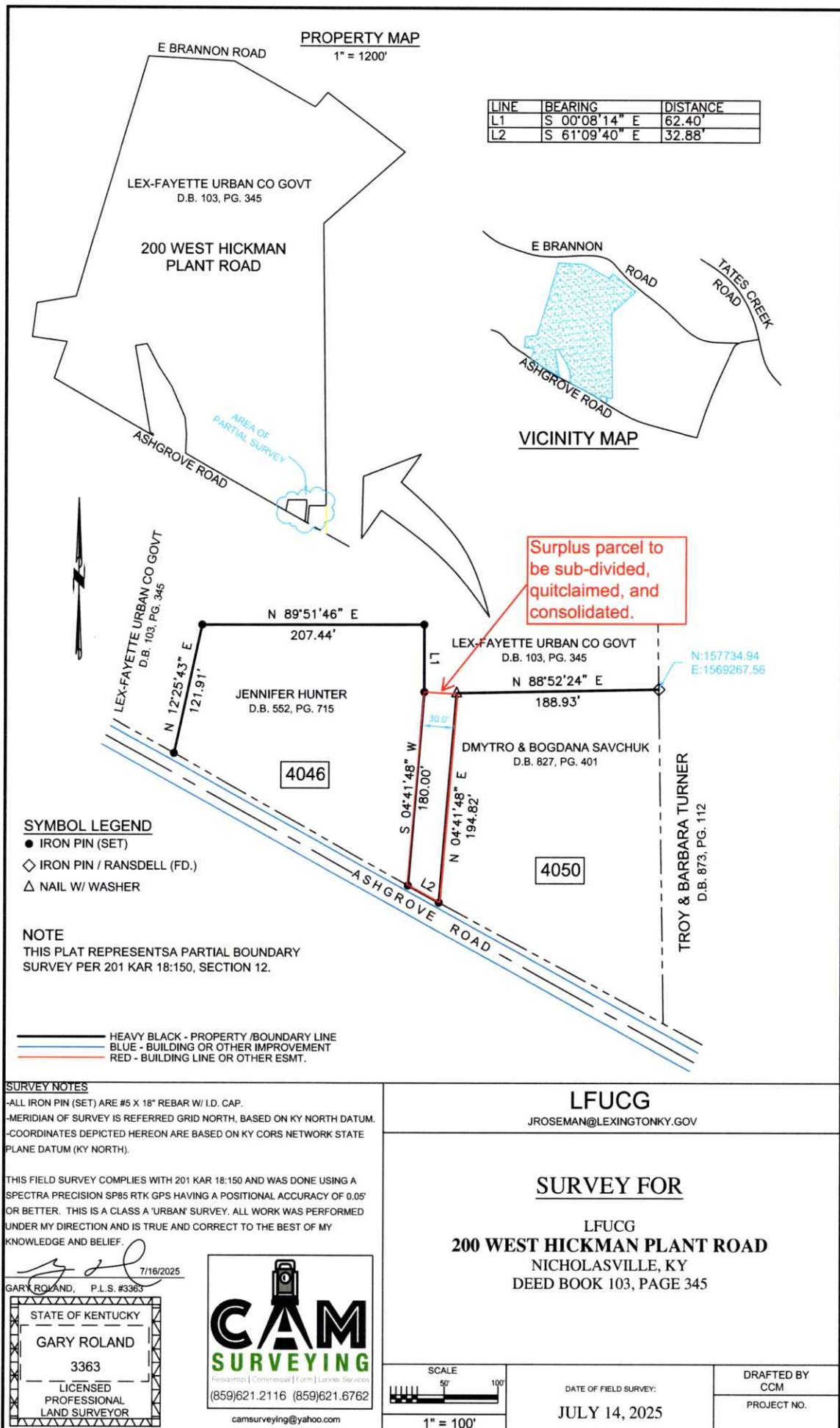

LEX-FAYETTE URBAN CO
D.B. 103, PG. 345

N 71° 25' 43" E
127.00'

JENNIFER HUNTER
D.B. 552, PG. 715

4046

S 04° 41' 48" W
156.00'

N 04° 41' 48" E
194.82'

DMYTRO & BOGDANA SAVCHUK
D.B. 827, PG. 401

LEX-FAYETTE URBAN CO GOVT
D.B. 103, PG. 345

88° 52' 24" E
188.93'

4050

TROY & BARBARA TURNER
D.B. 873, PG. 112

N 157° 34' 34" E
1566.267'

ASHGROVE ROAD

Parcels to be sub-divided, quit claimed, and consolidated.

