

OWNER:
 TURNER MANAGEMENT, LLC
 1002 FIVE ARROWS LANE
 NICHOLASVILLE, KENTUCKY 40356

PRELIMINARY SUBDIVISION PLAT
 TURNER PROPERTY
 5447 TATES CREEK ROAD
 JESSAMINE COUNTY, KENTUCKY

EAGLE ENGINEERING
 CONSULTING ENGINEERS
 LAND SURVEYORS
 PLANNERS & DESIGNERS
 1015 S. WASHINGTON ROAD, SUITE 201
 NICHOLASVILLE, KENTUCKY 40314

SHEET: 1 OF 1

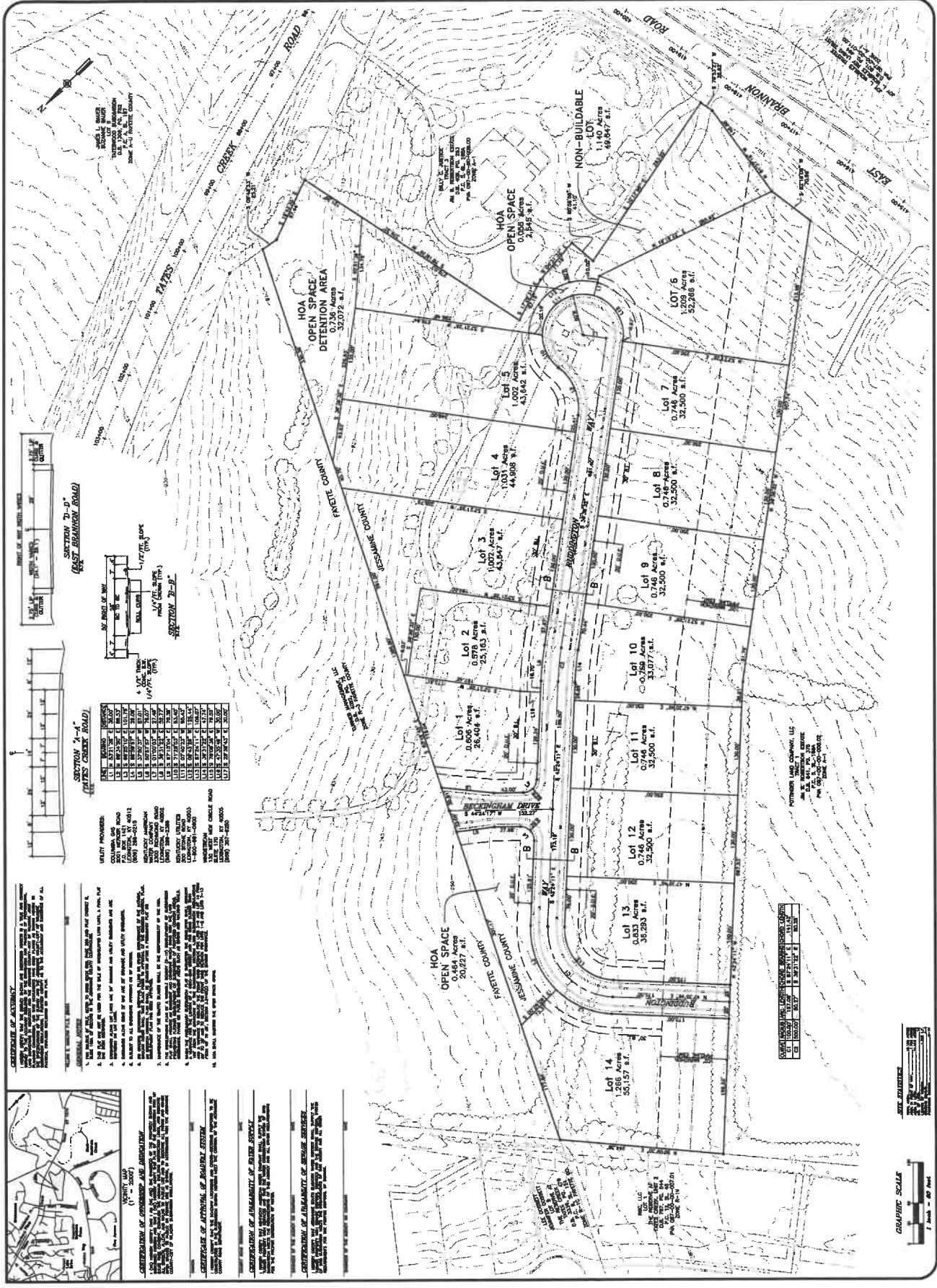

**SECTION 2-4
 (TATES CREEK ROAD)**

SECTION 2-4	SECTION 2-5	SECTION 2-6	SECTION 2-7	SECTION 2-8	SECTION 2-9	SECTION 2-10	SECTION 2-11	SECTION 2-12	SECTION 2-13	SECTION 2-14	SECTION 2-15	SECTION 2-16	SECTION 2-17	SECTION 2-18	SECTION 2-19	SECTION 2-20
100.00	100.00	100.00	100.00	100.00	100.00	100.00	100.00	100.00	100.00	100.00	100.00	100.00	100.00	100.00	100.00	100.00

**SECTION 2-0
 (EAST BRANNON ROAD)**

SECTION 2-0	SECTION 2-1	SECTION 2-2	SECTION 2-3	SECTION 2-4	SECTION 2-5	SECTION 2-6	SECTION 2-7	SECTION 2-8	SECTION 2-9	SECTION 2-10	SECTION 2-11	SECTION 2-12	SECTION 2-13	SECTION 2-14	SECTION 2-15	SECTION 2-16	SECTION 2-17	SECTION 2-18	SECTION 2-19	SECTION 2-20
100.00	100.00	100.00	100.00	100.00	100.00	100.00	100.00	100.00	100.00	100.00	100.00	100.00	100.00	100.00	100.00	100.00	100.00	100.00	100.00	100.00

UTILITY PROVISIONS:
 1. THE UTILITY PROVISIONS SHALL BE AS SHOWN ON THE PLAT.
 2. THE UTILITY PROVISIONS SHALL BE AS SHOWN ON THE PLAT.
 3. THE UTILITY PROVISIONS SHALL BE AS SHOWN ON THE PLAT.
 4. THE UTILITY PROVISIONS SHALL BE AS SHOWN ON THE PLAT.
 5. THE UTILITY PROVISIONS SHALL BE AS SHOWN ON THE PLAT.
 6. THE UTILITY PROVISIONS SHALL BE AS SHOWN ON THE PLAT.
 7. THE UTILITY PROVISIONS SHALL BE AS SHOWN ON THE PLAT.
 8. THE UTILITY PROVISIONS SHALL BE AS SHOWN ON THE PLAT.
 9. THE UTILITY PROVISIONS SHALL BE AS SHOWN ON THE PLAT.
 10. THE UTILITY PROVISIONS SHALL BE AS SHOWN ON THE PLAT.
 11. THE UTILITY PROVISIONS SHALL BE AS SHOWN ON THE PLAT.
 12. THE UTILITY PROVISIONS SHALL BE AS SHOWN ON THE PLAT.
 13. THE UTILITY PROVISIONS SHALL BE AS SHOWN ON THE PLAT.
 14. THE UTILITY PROVISIONS SHALL BE AS SHOWN ON THE PLAT.
 15. THE UTILITY PROVISIONS SHALL BE AS SHOWN ON THE PLAT.
 16. THE UTILITY PROVISIONS SHALL BE AS SHOWN ON THE PLAT.
 17. THE UTILITY PROVISIONS SHALL BE AS SHOWN ON THE PLAT.
 18. THE UTILITY PROVISIONS SHALL BE AS SHOWN ON THE PLAT.
 19. THE UTILITY PROVISIONS SHALL BE AS SHOWN ON THE PLAT.
 20. THE UTILITY PROVISIONS SHALL BE AS SHOWN ON THE PLAT.

GENERAL NOTES:
 1. THE PLAT SHALL BE CONSIDERED AS A PART OF THE SUBDIVISION PLAT.
 2. THE PLAT SHALL BE CONSIDERED AS A PART OF THE SUBDIVISION PLAT.
 3. THE PLAT SHALL BE CONSIDERED AS A PART OF THE SUBDIVISION PLAT.
 4. THE PLAT SHALL BE CONSIDERED AS A PART OF THE SUBDIVISION PLAT.
 5. THE PLAT SHALL BE CONSIDERED AS A PART OF THE SUBDIVISION PLAT.
 6. THE PLAT SHALL BE CONSIDERED AS A PART OF THE SUBDIVISION PLAT.
 7. THE PLAT SHALL BE CONSIDERED AS A PART OF THE SUBDIVISION PLAT.
 8. THE PLAT SHALL BE CONSIDERED AS A PART OF THE SUBDIVISION PLAT.
 9. THE PLAT SHALL BE CONSIDERED AS A PART OF THE SUBDIVISION PLAT.
 10. THE PLAT SHALL BE CONSIDERED AS A PART OF THE SUBDIVISION PLAT.
 11. THE PLAT SHALL BE CONSIDERED AS A PART OF THE SUBDIVISION PLAT.
 12. THE PLAT SHALL BE CONSIDERED AS A PART OF THE SUBDIVISION PLAT.
 13. THE PLAT SHALL BE CONSIDERED AS A PART OF THE SUBDIVISION PLAT.
 14. THE PLAT SHALL BE CONSIDERED AS A PART OF THE SUBDIVISION PLAT.
 15. THE PLAT SHALL BE CONSIDERED AS A PART OF THE SUBDIVISION PLAT.
 16. THE PLAT SHALL BE CONSIDERED AS A PART OF THE SUBDIVISION PLAT.
 17. THE PLAT SHALL BE CONSIDERED AS A PART OF THE SUBDIVISION PLAT.
 18. THE PLAT SHALL BE CONSIDERED AS A PART OF THE SUBDIVISION PLAT.
 19. THE PLAT SHALL BE CONSIDERED AS A PART OF THE SUBDIVISION PLAT.
 20. THE PLAT SHALL BE CONSIDERED AS A PART OF THE SUBDIVISION PLAT.

