

NOTIFICATION MAP
SCALE: 1" = 300'

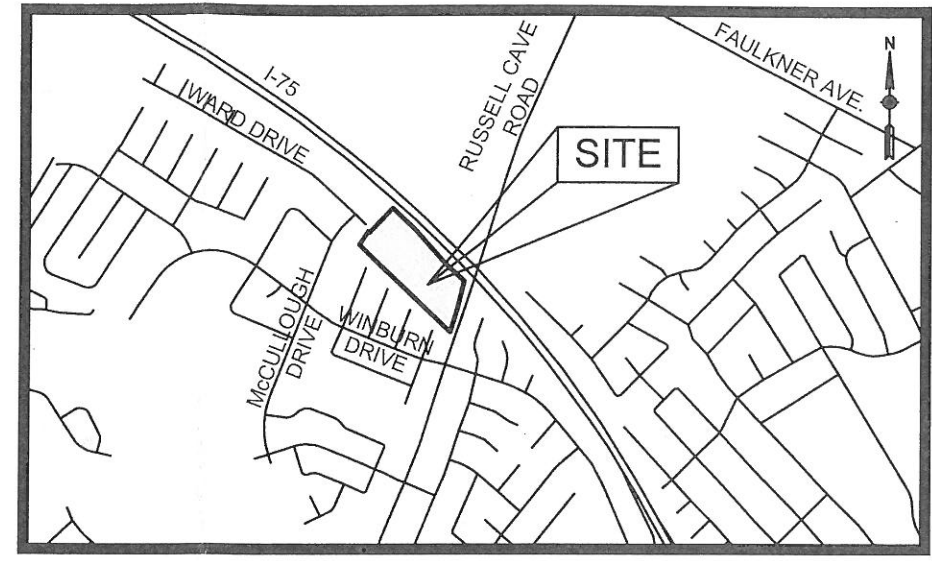

VICINITY MAP
SCALE: 1" = 2000'

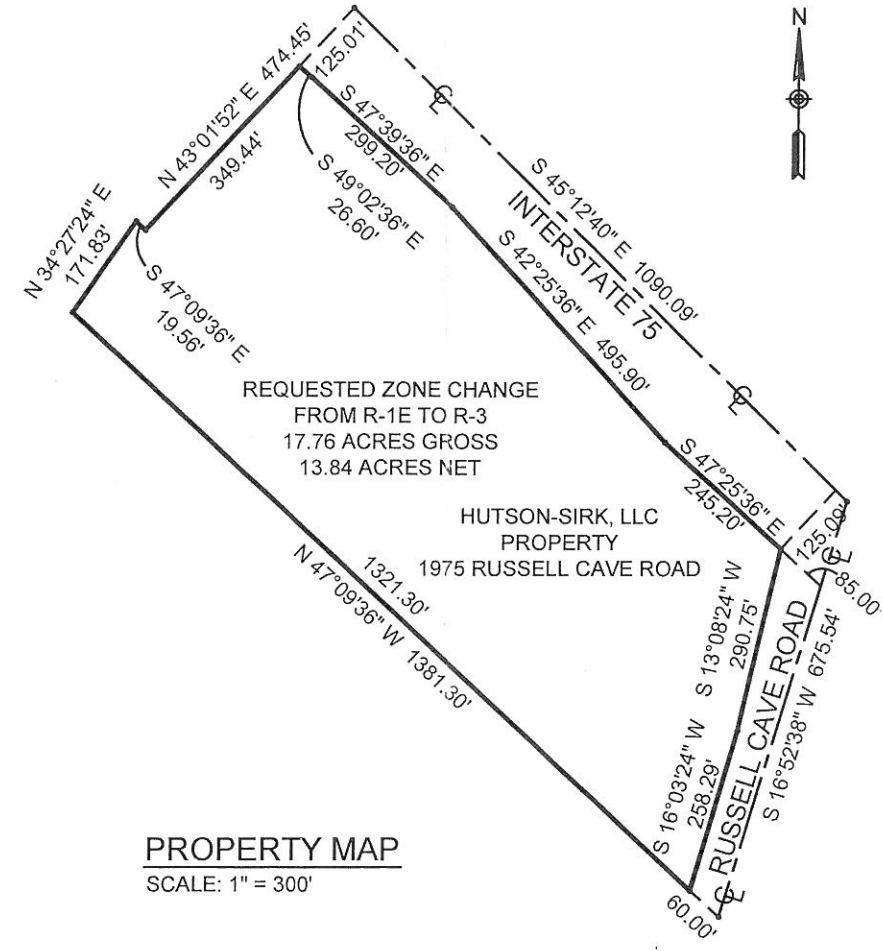

PROPERTY MAP
SCALE: 1" = 300'

REQUESTED ZONE CHANGE
FROM R-1E TO R-3
17.76 ACRES GROSS
13.84 ACRES NET

HUTSON-SIRK, LLC
PROPERTY
1975 RUSSELL CAVE ROAD

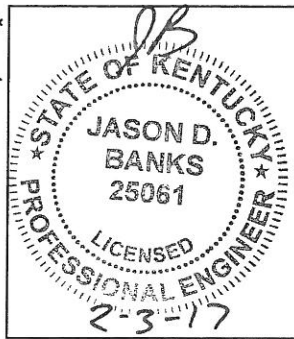

TITLE: HUTSON-SIRK, LLC PROPERTY	From	To	Net	Gross
Property Address: 1975 RUSSELL CAVE ROAD	R-1E	R-3	17.76	13.84
Applicant Name/Address: ELKHORN SPRINGS DEVELOPMENT, LLC. 2240 EXECUTIVE DRIVE, SUITE 102, LEXINGTON, KY 40505				
Owner: HUTSON-SIRK, LLC 2240 EXECUTIVE DRIVE, SUITE 102, LEXINGTON, KY 40505				
Prepared by: BANKS ENGINEERING INC.				
Date Filed or Amended: FEB. 6, 2017				
	TOTAL		17.76	13.84