

Vicinity Map
SCALE: 1" = 1,000'

RECORD SOURCE AND LOT INFORMATION

Owner: Norma King
 Deed Book: 2756, Page 170
 Plat Cabinet: E Slide: 53 (LOT 2, BLOCK 'F')
 Zoning: R-2 (Infill applies)
 Subdivision: Forest Hill

NOTES

According to the FEMA Flood Insurance Rate Map 2100670109E (Lexington-Fayette Urban County Government, Kentucky) this property is not in a special flood hazard area. It is in Zone 'X'.

Corner monuments were NOT set. This plan is based on the dimensions established on the plat of record for this property as it is recorded in Plat Cabinet "E", Slide 53. Elevations are based on a GNSS survey to the site using KYTC CORS.

Greenwood Cemetery
 #955 Whitney Ave.
 #366 Glen Arvin Ave.
 Lexington Home Ownership Commission II, Inc.
 Deed Book 2296, Page 606

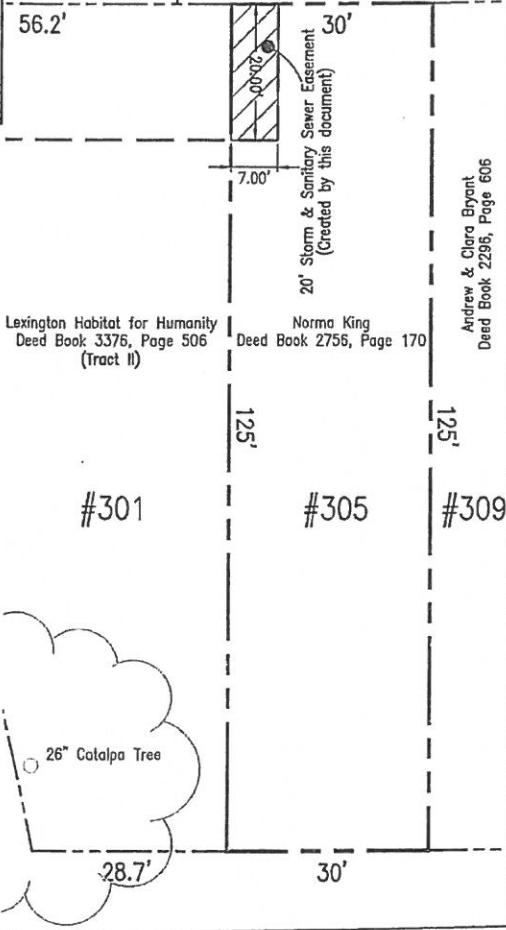

Ash Street
 (50' Right-of-Way)

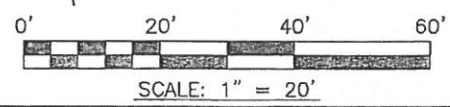
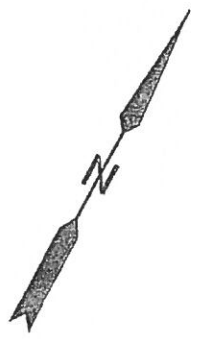

THIS EXHIBIT DOES NOT REPRESENT
 A BOUNDARY SURVEY AND IS NOT
 INTENDED FOR LAND TRANSFER

EE ENDRIS engineering
 771 ENTERPRISE DRIVE
 LEXINGTON, KENTUCKY 40510

EASEMENT EXHIBIT
#305 Ash Street
 PREPARED FOR: Lexington Home Ownership Commission II, Inc
 PROPERTY ADDRESS: 305 Ash Street
 FILE: 3683a - Ash Street Easement Exhibit.dwg
 JOB NUMBER: 3683a

Z:\5653 301 Ash Street\3683a Ash Street Easement Exhibit.dwg, 11/14/2016 5:55:44 PM, 1:1, Endris Engineering, KWP