

- KEY NOTES:**
- EXISTING MH TB1_495 LOCATED UNDER EXISTING TRAILER.
 - INTERCEPT EXISTING 21" SEWER AND INSTALL PROPOSED MANHOLE MH A-1. CONTRACTOR SHALL OBTAIN ACTUAL ELEVATION OF PIPE INVERT PRIOR TO INITIATING MANHOLE INSTALLATION.
 - INTERCEPT EXISTING SANITARY SEWER WITH NEW PIPE. CONTRACTOR TO OBTAIN EXISTING PIPE SIZE AND ELEVATION PRIOR TO ORDERING MANHOLES. PROVIDE OUTSIDE DROP CONNECTION FOR ALL DROPS 24 INCHES OR GREATER."

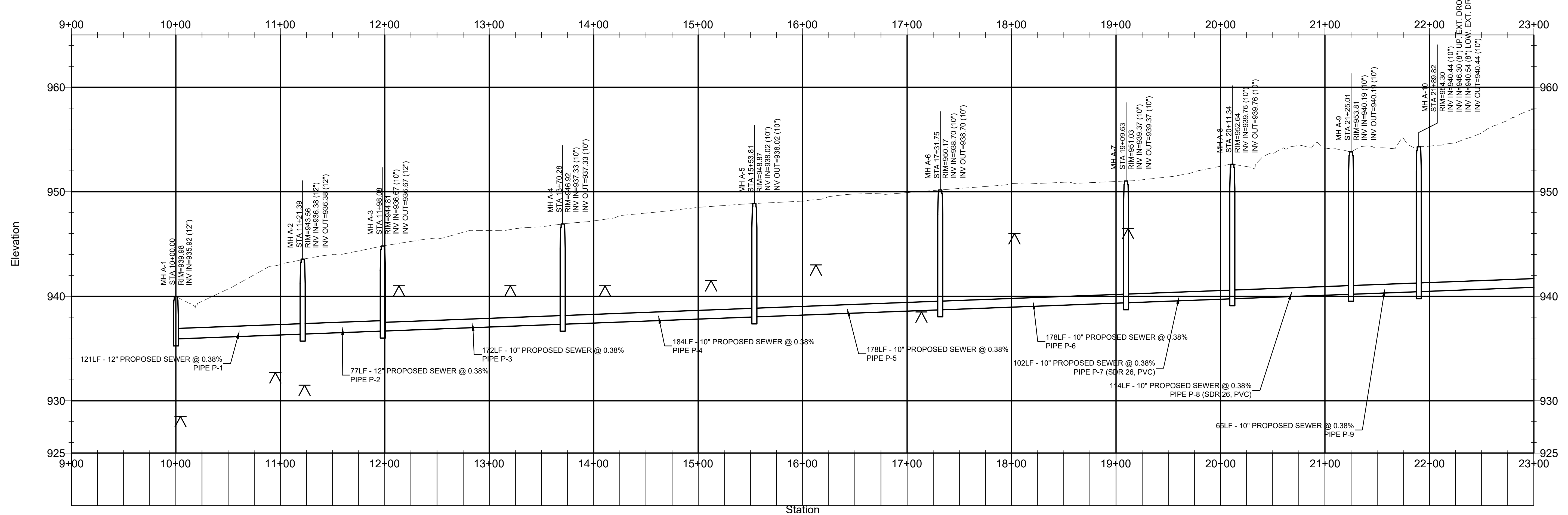

GENERAL NOTES:
1. BLASTING NOT PERMITTED.



DATE

LINE K/A PLAN AND PROFILE SHEET: STA. 10+00 TO 19+00

REVISION DESCRIPTION

LEXINGTON-FAYETTE URBAN COUNTY GOVERNMENT
ST. MARTIN'S VILLAGE PUMP ELIMINATION
LFUGG BID NO. XX-2024

JOB: 2815.328
SHEET: C-07
DATE: March 11, 2023
DRAWN: JLS
Scale: 1" = 50' H, 1" = 5' V
CHECKED: MLD



- KEY NOTES:**
- ① INTERCEPT EXISTING PRIVATE SEWER AND INSTALL PROPOSED MH A-9 TO COLLECT WASTEWATER FROM EXISTING PRIVATE SYSTEM.
 - ② ABANDON EXISTING MH TB1_1029
 - ③ REPLACE EXISTING MH TB1_496

- GENERAL NOTES:**
- 1. BLASTING NOT PERMITTED.

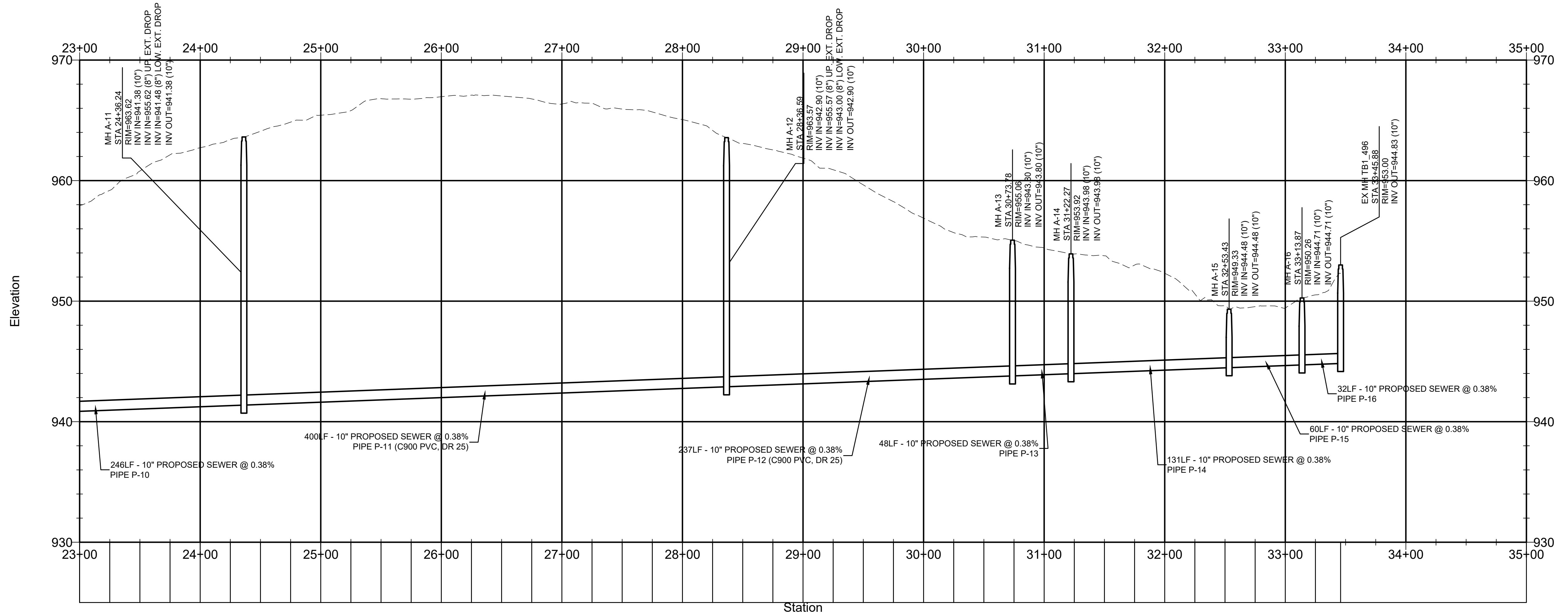

DATE	REVISION DESCRIPTION

LINE K/A PLAN AND PROFILE SHEET: STA. 19+00 TO 28+82
 LEXINGTON-FAYETTE URBAN COUNTY GOVERNMENT
 ST. MARTIN'S VILLAGE PUMP ELIMINATION
 LFUGG BID NO. XX-2024

JOB: 2815.328	DATE: March 11, 2023	DRAWN: JLS
SHEET: C-08	Scale: 1" = 50' H, 1" = 5' V	CHECKED: MLD