

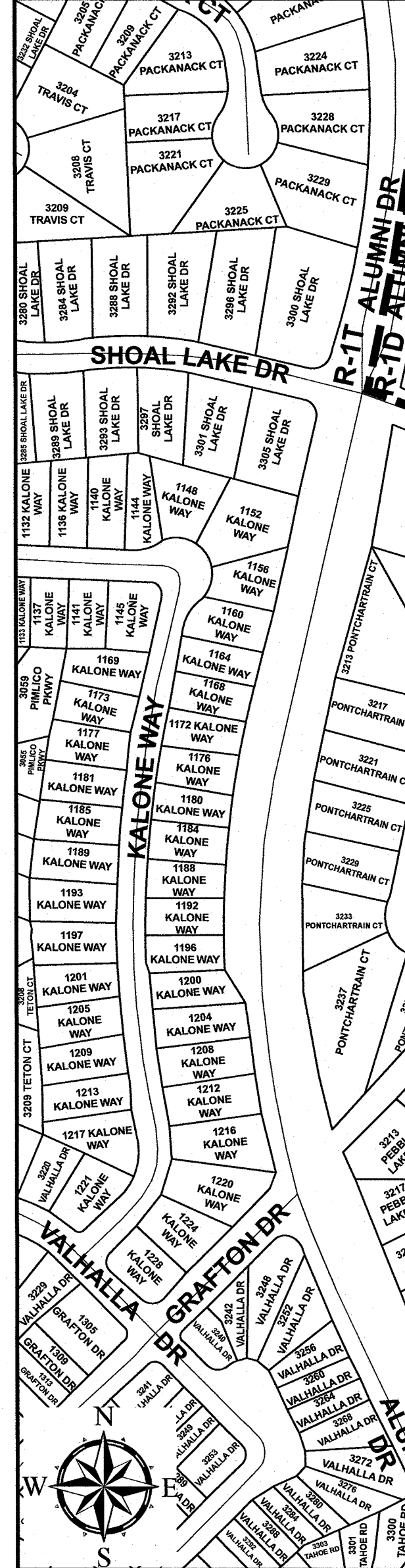

**Vicinity Map**

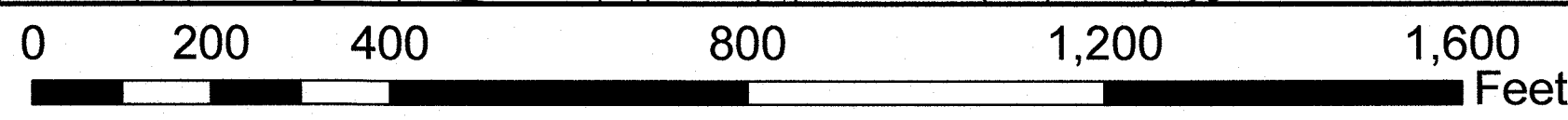

**Notification Map**



**ZOMAR THE PENINSULA**

ADDRESSES: 480 AND 478 SQUIRES ROAD

APPLICANT: BALL HOMES, INC  
3609 WALDEN DRIVE  
LEXINGTON, KY 40517

OWNER: KY AMERICAN WATER CO.  
2300 RICHMOND ROAD  
LEXINGTON, KY 40502

PREPARED BY: EA PARTNERS, PLC  
DATE FILED: OCTOBER 3, 2016

ZONE CHANGE REQUEST:  
FROM: AGRICULTURAL URBAN (A-U) ZONE  
TO: PLANNED NEIGHBORHOOD RESIDENTIAL (R-3) ZONE  
67.58 ACRES NET AND 67.65 ACRES GROSS

FROM: AGRICULTURAL URBAN (A-U) ZONE  
TO: HIGH DENSITY APARTMENT (R-4) ZONE  
22.01 NET ACRES & 22.18 GROSS ACRES

STATE OF KENTUCKY  
ALBERT WILLIAM GROSSE  
LS-2115  
LICENSED PROFESSIONAL  
LAND SURVEYOR