

ANDERSON ANDOVER COUNTRY CLUB, LLC (PLN-MAR-26-00005)

Rezone property to expand an existing parking lot.

Applicant/Owner

Anderson Andover Country Club, LLC
1255 Providence Place PKWY STE 250
LEXINGTON, KY 40511
ATTORNEY: Richard Murphy:
richard@murphyclendennen.com

Application Details

Acreage:

0.368 net (0.397 gross) acres

Current Zoning:

Townhouse Residential (R-1T)

Proposed Zoning:

Neighborhood Business (B-1)

Place Type/Development Type:

Enhanced Neighborhood/Low Density Non-Residential/Mixed-Use

For more information about the Enhanced Neighborhood Place-type see Imagine Lexington page 269. For more information on the Low Density Non-Residential/Mixed Use Development Type see page 271.

Description:

The applicant is seeking to rezone the subject property in order to expand an existing parking lot that is accessory to a restaurant, banquet facility and athletic facility.

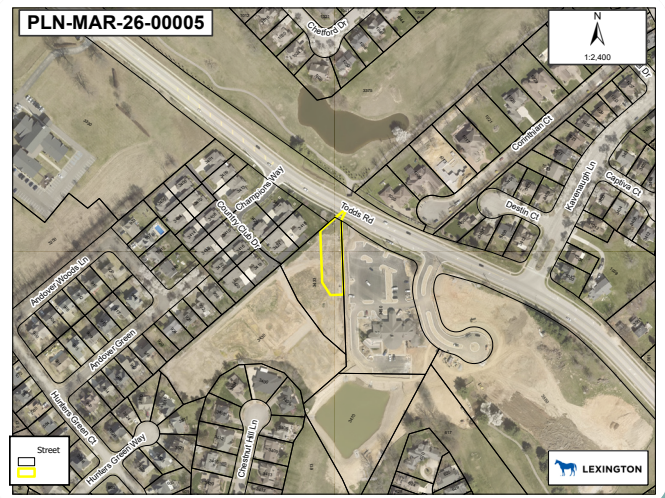
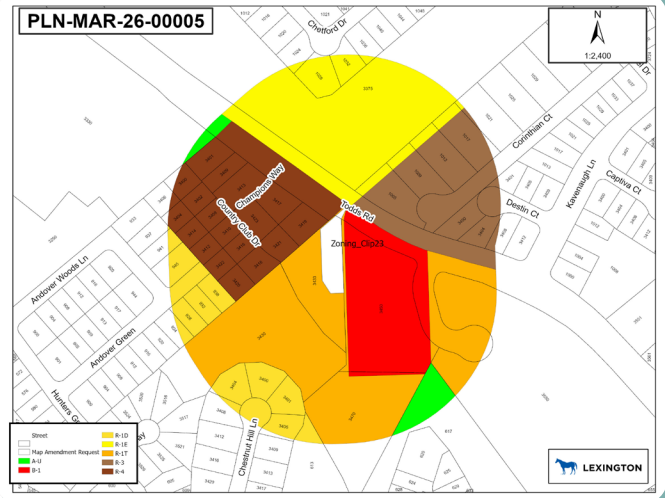

Status

- Public Engagement
- Pre-Application Meeting
- Application Review
- Planning Staff Review
- Technical Review Committee
- Zoning/Subdivision Committee Meetings
- Planning Commission Hearing
- Urban County Council Meeting

Public Engagement

The applicant has not indicated that public outreach or engagement has occurred at this time.

