



**CONTRACT DOCUMENTS  
AND  
SPECIFICATIONS**

**Division of Parks & Recreation**

**FOR**

**SHILLITO DUGOUT  
REPLACEMENT**

**Bid No. 138-2019**

**TABLE OF CONTENTS**

**CONTRACT DOCUMENTS**

---

PART I	ADVERTISEMENT FOR BIDS
PART II	INFORMATION FOR BIDDERS
PART III	FORM OF PROPOSAL
PART IV	GENERAL CONDITIONS
PART V	SPECIAL CONDITIONS
PART VI	CONTRACT AGREEMENT
PART VII	PERFORMANCE AND PAYMENT BONDS
PART VIII	ADDENDA
PART IX	TECHNICAL SPECIFICATIONS AND PLANS

**PART 1**

**ADVERTISEMENT FOR BIDS**

**INDEX**

---

1.	INVITATION .....	AB-2
2.	DESCRIPTION OF WORK .....	AB-2
3.	OBTAINING PLANS, SPECIFICATIONS, AND BID DOCUMENTS .....	AB-2
4.	METHOD OF RECEIVING BIDS.....	AB-3
5.	METHOD OF AWARD .....	AB-3
6.	BID WITHDRAWAL.....	AB-3
7.	BID SECURITY .....	AB-3
8.	SUBMISSION OF BIDS .....	AB-3
9.	RIGHT TO REJECT.....	AB-4
10.	NOTIFICATION TO THE LFUCG FOR AFFIRMATIVE ACTION .....	AB-4
11.	NOTICE CONCERNING DBE GOAL.....	AB-4
12.	PRE-BID MEETING.....	AB-5

## ADVERTISEMENT FOR BIDS

### 1. INVITATION

Sealed proposals for the following work will be received by the Lexington-Fayette Urban County Government (LFUCG) until 2:00 p.m., local time, **December 19, 2019**, for furnishing all labor and/or materials and performing all work as set forth by this advertisement, conditions (general and special), IonWave Q&A, specifications, and/or the drawings prepared by Lexington-Fayette Urban County Government, Division of Parks & Recreation. Immediately following the scheduled closing time for reception of bids, all proposals which have been submitted in accordance with the above will be publicly opened and read aloud.

### 2. DESCRIPTION OF WORK

Consisting of the construction and/or furnishing of items as listed in the Bid Schedule beginning on page P-6, Part III, Form of Proposal, of this document, for the Shillito Dugout Replacement, Lexington-Fayette County, Kentucky.

### 3. OBTAINING PLANS, SPECIFICATIONS, AND BID DOCUMENTS

Specifications, Plans, and Bid Documents may be examined at the following places:

LFUCG  
Division of Central Purchasing  
200 East Main Street, Third Floor, Rm 338  
Lexington, Kentucky 40507  
(859) 258-3320

LFUCG  
Division of Parks & Recreation  
469 Parkway Drive  
Lexington, Kentucky 40504  
(859) 288-2900

#### **4. METHOD OF RECEIVING BIDS**

Bids will be received from Prime Contracting firms on a **Lump Sum/Unit Price** for total Project. The Bidder must include a price for all bid items to be considered. Bids shall be submitted in the manner and subject to the conditions as set forth and described in the Instruction to Bidders and Special Conditions.

Sealed bids shall be clearly marked on the outside of the container as follows: Company Name and Address, Bid Invitation Number, and the Project Name. Bids are to remain sealed until official Bid closure time.

Mailed bids/proposals should be sent to the Director, Division of Central Purchasing, 200 East Main Street, Lexington, KY 40507.

#### **5. METHOD OF AWARD**

The Contract, if awarded, will be to the lowest, qualified responsible bidder for the total project whose qualifications indicate the award will be in the best interest of the OWNER and whose bid/proposal complies with all the prescribed requirements. No Notice of Award will be given until the OWNER has concluded such investigation as deemed necessary to establish the responsibility, qualifications and financial ability of Bidders to do the work in accordance with the Contract Documents to the satisfaction of the OWNER within the time prescribed. The OWNER reserves the right to reject the Bid of any Bidder who does not pass such investigation to the OWNER's satisfaction. In analyzing Bids, the OWNER may take into consideration alternate and unit prices, if requested by the Bid forms.

#### **6. BID WITHDRAWAL**

No bidder may withdraw his bid for a period of sixty (60) calendar days after the closing date for receipt of bids. Errors and omissions will not be cause for withdrawal of bid without forfeit of bid bond. Bids may be withdrawn in person prior to the closing date of receipt of bids.

#### **7. BID SECURITY**

If the bid is \$50,000 or greater, bid shall be accompanied by a certified /cashier's check or bid bond payable to the Lexington-Fayette Urban County Government in an amount not less than Five Percent (5%) of the base bid. Bid bond shall be executed by a Surety Company authorized to do business in the Commonwealth of Kentucky and countersigned by a licensed Kentucky Resident Agent, representing the Surety Company. Bid Bonds are not required for bids under \$50,000. A certified check or cashier's check is also acceptable forms of bid security.

#### **8. SUBMISSION OF BIDS**

CONTRACTORS shall submit their bids to the Lexington-Fayette Urban County Government, Division of Purchasing, Third Floor, 200 East Main Street, Lexington, Kentucky 40507. Bids shall be submitted in a sealed envelope not later than 2:00 p.m. local

time, **December 19, 2019**. Sealed proposals shall be clearly marked on the outside of the container as follows: Company Name and Address, Bid Invitation Number, and Project Name to be opened at 2:00 p.m. local time **December 19, 2019**. Bids are to remain sealed until official Bid closure time. Bids received after the scheduled closing time for receipt of bids will not be considered and will be returned unopened.

**9. RIGHT TO REJECT**

The Lexington-Fayette Urban County Government reserves the right to reject any and all bids and to waive all informalities and/or technicalities where the best interest of the Lexington-Fayette Urban County Government may be served.

**10. NOTIFICATION TO THE LEXINGTON-FAYETTE URBAN COUNTY GOVERNMENT FOR AFFIRMATIVE ACTION PLAN AND CURRENT WORKFORCE**

The successful bidder must submit with their bid the following items to the Lexington-Fayette Urban County Government:

1. Affirmative Action Plan for his/her firm.
2. Current Workforce Analysis Form.

Failure to submit these items as required herein may result in disqualification of the Bidder from the award of the contract.

All submissions should be directed to:

Lexington-Fayette Urban County Government  
Division of Purchasing  
200 East Main Street, 3<sup>rd</sup> Floor, Room 338  
Lexington, Kentucky 40507

**11. NOTICE CONCERNING MWDBE and Veteran Goals**

Notice of requirement for Affirmative Action to ensure Equal Employment Opportunities and Disadvantaged Business Enterprises (DBE) Contract participation. Disadvantaged Business Enterprises (DBE) consists of Minority-Owned Business Enterprises (MBE) and Woman-Owned Business Enterprises (WBE).

The Lexington-Fayette Urban County Government has set a goal that not less than ten percent (10%) of the total value of this Contract be subcontracted to Disadvantaged Business Enterprises, which is made up of MBEs and WBEs, and set a goal that not less than three percent (3%) of the total value of this Contract be subcontracted to Veteran-Owned Small Businesses. The goals for the utilization of Disadvantaged Business Enterprises and Veteran-Owned Small Businesses as subcontractors are recommended goals. Contractor(s) who fail to meet such goals will be expected to provide written explanations to the Director of the Division of Purchasing of efforts they have made to

accomplish the recommended goal, and the extent to which they are successful in accomplishing the recommended goal will be a consideration in the procurement process. Depending on the funding source, other DBE goals may apply.

For assistance in locating Disadvantaged Business Enterprise and Veteran-Owned Small

Businesses as Subcontractors contact:

Sherita Miller, Division of Central Purchasing  
Lexington-Fayette Urban County Government  
200 East Main Street, 3rd Floor, Room 338  
Lexington, Kentucky 40507  
859-258-3323  
[smiller@lexingtonky.gov](mailto:smiller@lexingtonky.gov)

**12. PRE-BID MEETING**

A non-mandatory pre-bid meeting will be held at 10:00AM local time on December 12, 2019, at Shillito Park, 300 West Reynolds Road, Lexington, KY.

END OF SECTION

**PART II**  
**INFORMATION FOR BIDDERS**

**INDEX**

1.	RECEIPT AND OPENING OF BIDS .....	IB-2
2.	PREPARATION OF BID.....	IB-2
3.	SUBCONTRACTS.....	IB-2
4.	QUALIFICATION OF BIDDER .....	IB-3
5.	BID SECURITY .....	IB-4
6.	LIQUIDATED DAMAGES FOR FAILURE TO ENTER INTO CONTRACT.....	IB-4
7.	TIME OF COMPLETION AND LIQUIDATED DAMAGES.....	IB-4
8.	EXAMINATION OF CONTRACT DOCUMENTS AND SITE.....	IB-4
9.	ADDENDA AND INTERPRETATIONS .....	IB-5
10.	SECURITY FOR FAITHFUL PERFORMANCE .....	IB-5
11.	POWER OF ATTORNEY .....	IB-6
12.	TAXES AND WORKMEN'S COMPENSATION .....	IB-6
13.	LAWS AND REGULATIONS .....	IB-6
14.	EROSION AND SEDIMENT CONTROL AND PERMITS .....	IB-6
15.	PREVAILING WAGE LAW.....	IB-6
16.	AFFIRMATIVE ACTION PLAN.....	IB-6
17.	CONTRACT TIME.....	IB-7
18.	SUBSTITUTION OR "OR-EQUAL" ITEMS.....	IB-7
19.	ALTERNATE BIDS.....	IB-7
20.	SIGNING OF AGREEMENT.....	IB-8
21.	ASSISTANCE TO BE OFFERED TO DBE CONTRACTORS.....	IB-8
22.	LFUCG NON-APPROPRIATION CLAUSE.....	IB-10



## PART II

### INFORMATION FOR BIDDERS

#### **1. RECEIPT AND OPENING OF BIDS**

The Lexington-Fayette Urban County Government (herein called the OWNER) invites bids from firms on the project described in the Advertisement for Bids. The OWNER will receive bids at the Division of Purchasing, at the time and in the manner set forth in the Advertisement for Bids, and the Bids will then be publicly opened and read aloud. The OWNER may consider informal any bid not prepared and submitted in accordance with the provisions hereof and may waive any informalities or reject any and all bids. Any bid may be withdrawn prior to the scheduled time for the opening of bids or authorized postponement thereof. Any bid received after the time and date specified shall not be considered. No bidder may withdraw a bid within 60 days after the actual time and date of the bid opening, but OWNER may, in its sole discretion, release any bid and return the Bid Security prior to that date.

The Lexington-Fayette Urban County Government assumes no responsibility for bids that are not addressed and delivered as indicated above. Bids that are not delivered to the Division of Central Purchasing by the stated time and date will be rejected.

#### **2. PREPARATION OF BID**

Each bid must be submitted on the prescribed Form of Proposal. All blank spaces for the bid prices must be filled in, either in ink or typewritten, for both unit prices and extensions. Totals for each bid item must be added to show the total amount of the bid. Each bid must be submitted in a sealed envelope bearing on the outside the name of the bidder, their address, the name of the project, the invitation number and time and date for which the bid is submitted. Bids must be addressed to the Director of Purchasing, Lexington-Fayette Urban County Government, Third Floor, 200 East Main Street, Lexington, Kentucky 40507. If forwarded by mail, the sealed envelope containing the bid must be enclosed in another envelope addressed as specified above.

#### **3. SUBCONTRACTS**

The bidder is specifically advised that any person, firm, or other party to whom it is proposed to award a subcontract under this Contract must be acceptable to the OWNER. All proposed subcontractors must be identified on the Form of Proposal. Prior to the award of Contract, the OWNER or the OWNER'S representative will advise the CONTRACTOR of the acceptance and approval thereof or of any action necessary to be taken. Should any Subcontractor be rejected by the OWNER, the CONTRACTOR shall present a new name and/or firm to the OWNER at no change in the Contract Price.

#### 4. QUALIFICATION OF BIDDER

The OWNER may make such investigations as the OWNER deems necessary to determine the ability of the bidder to perform the Work, and the bidder shall furnish to the OWNER all such information and data for this purpose as the OWNER may request. The OWNER reserves the right to reject any bid if the evidence submitted by, or investigation of, such bidder fails to satisfy the OWNER that such bidder is properly qualified to carry out the obligations of the Contract and to complete the Work contemplated therein. Conditional bids will not be accepted.

In evaluating Bids, OWNER shall consider the qualifications of the BIDDERS, whether or not the Bids comply with the prescribed requirements, and alternatives and unit prices, as requested. OWNER may consider maintenance requirements, performance data, and disruption or damage to private property. It is OWNER'S intent to accept alternatives, if requested by the bid forms, in the order in which they are listed in the Bid Form but OWNER may accept or decline them in any order or combination. The contract, if awarded, will be awarded to the lowest, qualified, responsible BIDDER based upon OWNER'S evaluation which indicates that the award will be in the best interest of OWNER and the general public.

In the event there is any question as to the bidder's qualifications and ability to complete the work, a final determination will be made in accordance with a fair evaluation by the Urban County Government of the above listed elements.

- A. If the OWNER requires filling out a detailed financial statement, the bidder may provide its current certified financial statement(s) for the required time interval.
- B. Corporate firms are required to be registered and in good standing with the requirements and provisions of the Office of the Secretary of State, Commonwealth of Kentucky.
- C. Documents Required of CONTRACTOR - (1) A sworn statement signed by the President or owner of the Company regarding all current work in progress anywhere; (2) A document showing the percent of completion of each project and the total worth of each project; and (3) Documentation showing the percentage of the DBE employment levels on each project of the Bidder's current work force, and DBE participation levels for Subcontractors.
- D. Optional OWNER Requirements - The OWNER, at its discretion, may require the BIDDER/CONTRACTOR to provide: (1) a current detailed financial statement for a period including up to 3 prior years; (2) financial security or insurance in amounts and kinds acceptable to the OWNER to meet the financial responsibility requirements for the CONTRACTOR to indemnify the OWNER. (3) Additional information and/or DBE work force data, as well as DBE participation data.

**Each bidder agrees to waive any claim it has or may have against the Owner, the Consultant, and their respective employees, arising out of or in connection with the administration, evaluation, or recommendation of any bid.**

**5. BID SECURITY**

- A. Each bid must be accompanied by a bid bond prepared on a Form of Bid Bond and attached hereto, duly executed by the bidder as principal and having as surety thereon a surety company approved by the OWNER, in the amount of 5% of the bid. Such bid bond will be returned to the unsuccessful bidder(s) only upon written request to the Director of Central Purchasing within seven (7) days of opening of bids. Bid bond shall be made payable to the Lexington-Fayette Urban County Government. Bid security is not required for projects under \$50,000.
- B. Bonds shall be placed with an agent licensed in Kentucky with surety authorized to do business within the state. When the premium is paid for such coverage, the full commission payable shall be paid to such local agent who shall not divide such commission with any person other than a duly licensed resident local agent.

**6. LIQUIDATED DAMAGES FOR FAILURE TO ENTER INTO CONTRACT**

The successful bidder, upon his failure or refusal to execute and deliver the Contract and bonds required within ten (10) days after he has received notice of the acceptance of his bid, shall forfeit to the OWNER, as liquidated damages for such failure or refusal, the security deposited with his bid.

**7. TIME OF COMPLETION AND LIQUIDATED DAMAGES**

Bidder must agree to commence work on or before a date to be specified in a written "Notice to Proceed" from the OWNER and to fully complete the Project within the time as specified in the Contract. Bidder must agree also to pay \$150.00 per day thereafter deadline for final completion.

**8. EXAMINATION OF CONTRACT DOCUMENTS AND SITE**

- A. It is the responsibility of each Bidder before submitting a Bid, to (a) examine the Contract Documents thoroughly, (b) visit the site(s) to become familiar with local conditions that may affect cost, progress, performance or furnishing of the work, (c) consider Federal, State and Local laws and regulations that may affect cost, progress, performance or furnishing of the work, (d) study and carefully correlate Bidder's observations with the Contract Documents, and (e) notify Consultant of all conflicts, errors or discrepancies in the Contract Documents.
- B. Bidders should examine the requirements of section 4 of the General Conditions for information pertaining to subsurface conditions, underground structures, underground facilities, and availability of lands, easements, and rights-of-way. The completeness of data, presented in the Contract Documents, pertaining to subsurface conditions, underground structures, and underground facilities for the purposes of bidding or construction is not assured. The Bidder will, at Bidder's own expense, make or obtain any additional examinations, investigations, explorations, tests and studies and obtain any additional information and data which pertain to the physical

conditions (surface and subsurface) which may affect cost, progress, performance or furnishing of the Work and which Bidder deems necessary to determine its Bid for performing and furnishing the Work in accordance with the time, price, and other terms and conditions of the Contract Documents. On request in advance, OWNER will provide access to the site to conduct such explorations and tests as each Bidder deems necessary for submission of a bid. Bidder shall fill all holes, clean up and restore the site to its former condition upon completion of such explorations.

- C. The submission of a Bid will constitute an incontrovertible representation by the Bidder that Bidder has complied with every requirement of this paragraph 8; that without exception the Bid is premised upon furnishing and performing the Work required by the Contract Documents and such means, methods, techniques, sequences or procedures of construction as may be indicated in or required by the Contract Documents; and that the Contract Documents are sufficient in scope and detail to indicate and convey understanding of all terms and conditions for performance and furnishing of the Work.

## 9. ADDENDA AND INTERPRETATIONS

No interpretation of the meaning of the Contract Documents will be made to any bidder orally. Every request for such interpretation should be in writing addressed to Central Purchasing, who in turn will have an Addendum issued for the Lexington-Fayette Urban County Government, and to be given consideration must be received prior to the Q&A deadline. Any and all such interpretations and any supplemental instructions will be in the form of written addenda to the specifications. Acknowledgement of the receipt of addenda must be included with all submitted bids. Failure of any bidder to receive any such addendum or interpretation shall not relieve such bidder from any obligation under his bid as submitted. All addenda so issued shall become part of the Contract Documents.

## 10. SECURITY FOR FAITHFUL PERFORMANCE

- A. Simultaneously with his delivery of the executed Contracts, the CONTRACTOR shall furnish a surety bond or bonds as security for the faithful performance of this Contract and for payment of all persons performing labor on the Project under this Contract and furnishing materials in connection with this Contract, as specified in the General Conditions. The surety on such bond or bonds shall be a duly authorized surety company satisfactory to the OWNER and authorized to do business in the Commonwealth of Kentucky.
- B. All bonds required by this Contract and laws of this State shall be placed with agents licensed in the State of Kentucky. When the premium is paid for such coverage's, the full commission shall be paid to such local agent who shall not divide such commission with any person other than a duly licensed resident local agent.
- C. **Contractor shall use standard Performance and Payment Bond forms such as documents provided with this contract book or AIA form A312-1984 (or later). Each document will be for 100% of the Contract Bid Amount.**

**11. POWER OF ATTORNEY**

Attorney-in-fact who signs bid bonds or contract bonds must file with each bond a certified and effectively dated copy of their power of attorney.

**12. TAXES AND WORKMEN'S COMPENSATION**

The CONTRACTOR and subcontractor will be required to accept liability for payment of all payroll taxes, sales and use tax, and all other taxes or deductions required by local, state or federal law, such as old age pension, social security, or annuities measured by wages. Each shall carry Workmen's Compensation Insurance to the full amounts as required by Statutes and shall include the cost of all foregoing items in the proposal. The CONTRACTOR will not otherwise be reimbursed or compensated for such tax payments. The CONTRACTOR is urged to ascertain at his own risk his actual tax liability in connection with the execution or performance of his Contract.

**13. LAWS AND REGULATIONS**

The bidder's attention is directed to the fact that all applicable state laws, municipal ordinances, and the rules and regulations of all authorities having jurisdiction over construction of the Project shall apply to the Contract throughout, and they will be deemed to be included in the contract, the same as though herein written out in full.

**14. EROSION AND SEDIMENT CONTROL AND PERMITS**

The CONTRACTOR and Subcontractors performing work on projects on behalf of the OWNER shall also comply with all applicable federal, state, and local environmental regulations and all requirements and conditions set forth in "special" permits including but not limited to Corp of Engineers 404 permits, 401 Water Quality Certifications, Stream Crossing and Floodplain Encroachment Permits as described in Part 4 General Conditions Paragraph 5.17.

**15. PREVAILING WAGE LAW AND MINIMUM HOURLY RATES**

Federal wage rates and regulations, if required for this Project, will be as described in the Special Conditions and appendices.

**16. AFFIRMATIVE ACTION PLAN**

The successful Bidder must submit with their bid, the following items to the Urban County Government:

1. Affirmative Action Plan of the firm
2. Current Work Force Analysis Form
3. Good Faith Effort Documentation

4. List of Disadvantaged Business Enterprise Subcontractors and the Dollar Value of each Subcontract

A Work Force Analysis Form shall be submitted for each Contract. Failure to submit these items as required herein may result in disqualification of the Bidder from award of the Contract.

All submissions should be directed to:

Director, Division of Central Purchasing  
Lexington-Fayette Urban County Government  
200 East Main Street, Third Floor  
Lexington, KY 40507

**17. CONTRACT TIME**

The number of calendar days within which the Work is to be substantially completed and ready for final payment (the Contract Time) is set forth in the Form of Proposal and the Agreement.

**18. SUBSTITUTE OR "OR-EQUAL" ITEMS**

The Contract, if awarded, will be on the basis of materials and equipment described in the Drawings or specified in the Specifications without consideration of possible substitute or "or-equal" items. Whenever it is indicated in the Drawings or specified in the Specifications that a substitute or "or-equal" item of material or equipment may be furnished or used by the CONTRACTOR if acceptable to the CONSULTANT and OWNER, application for such acceptance will not be considered by the CONSULTANT and OWNER until after the effective date of the Agreement. The procedure for submission of any such application by the CONTRACTOR and consideration by the CONSULTANT and OWNER is set forth in the General Conditions.

**19. ALTERNATE BIDS**

**Bidders shall submit alternate bids/proposals only if and when such alternate bids/proposals have been specifically requested in an Invitation for Bids.** If alternate bids/proposals are requested in an Invitation for Bids, the form of submission of such alternate bid and the conditions under which such alternate bids will be considered for award of a contract will be established in the Invitation.

Any Bidder who submits a bid incorporating an alternate proposal when alternate bids/proposals have not been requested in the Invitation for Bids shall have his/her bid rejected as non-responsive.

Any Bidder who submits a bid incorporating two (2) or more prices for an item or groups of items (unless such method of pricing is requested in the Invitation for Bids), or which imposes conditions for acceptance other than those established in the Invitation for Bids, shall have their bid rejected as non-responsive.

**20. SIGNING OF AGREEMENT**

When OWNER gives a Notice of Award to the successful Bidder, it will be accompanied by the required number of unsigned counterparts of the Agreement with all other written Contract Documents attached. Within ten days thereafter, CONTRACTOR shall sign and deliver the required number of counterparts of the Agreement and attached documents to OWNER with the required Bonds, Certificate of Insurance, and Power of Attorney. The OWNER will deliver one fully signed counterpart to CONTRACTOR at such time as it has been signed by the Mayor.

**21. ASSISTANCE TO BE OFFERED TO DISADVANTAGED BUSINESS ENTERPRISE (MWDBE) CONTRACTORS AND VETERAN OWNED SMALL BUSINESSES**

**A. Outreach for MWDBE(s) and Veteran Owned Small Businesses (VOSB)**

The Lexington-Fayette Urban County Government (LFUCG) maintains a database of MWDBE contractors and Veteran Owned Small Businesses. When a LFUCG construction project is advertised for bidding, notices are sent to companies registered at <https://lexingtonky.ionwave.net>. The notices describe the project and indicate the deadline for submitting bids.

If you wish to be added to the LFUCG MWDBE contractor database, please contact:

Sherita Miller, Division of Central Purchasing  
Lexington-Fayette Urban County Government  
200 East Main Street, Room 338  
Lexington, Kentucky 40507  
[smiller@lexingtonky.gov](mailto:smiller@lexingtonky.gov)

B. Bid Bond Assistance for MWDBE(s)

For those MWDBE contractors who wish to bid on LFUCG project, bid bond assistance is available. This bid bond assistance is in the form of a "Letter of Certification" which is accepted by the LFUCG's Division of Purchasing, in lieu of a bid bond. The "Letter of Certification" must be included in the bid package when it is submitted to the Division of Purchasing. The "Letter of Certification" will reference the specific project for which the bid is being submitted, and the time and date on which the bid is due. Bid bond assistance must be requested from the Lexington-Fayette Urban County Government's Division of Central Purchasing.

C. Eligibility for Bid Bond Assistance for MWDBE(s)

In order to be eligible for any Bid bonding assistance, a MWDBE construction company must be owned or controlled at the level of 51% or more by a member or members of a minority group or females. Prior to receiving assistance, a statement providing evidence of ownership and control of the company by a member or members of a minority group or females must be signed by the Owner or corporate officer and by an attorney or accountant submitted to:

Sherita Miller, Division of Central Purchasing  
Lexington-Fayette Urban County Government  
200 East Main Street, Room 338  
Lexington, Kentucky 40507  
[smiller@lexingtonky.gov](mailto:smiller@lexingtonky.gov)

D. MWDBE and Veteran Subcontractors

The LFUCG will, upon request, assist prime contractors in the procurement of eligible DBE subcontractors in an effort to achieve a 10% minimum MWDBE and a 3% minimum Veteran goal.

For a list of eligible subcontractors, please contact:

Sherita Miller, Division of Central Purchasing  
Lexington-Fayette Urban County Government  
200 East Main Street, Room 338  
Lexington, Kentucky 40507  
[smiller@lexingtonky.gov](mailto:smiller@lexingtonky.gov)



## **22. LFUCG NON-APPROPRIATION CLAUSE**

Contractor acknowledges that the LFUCG is a governmental entity, and the contract validity is based upon the availability of public funding under the authority of its statutory mandate.

In the event that public funds are unavailable and not appropriated for the performance of the LFUCG's obligations under this contract, then this contract shall automatically expire without penalty to the LFUCG thirty (30) days after written notice to Contractor of the unavailability and non-appropriation of public funds. It is expressly agreed that the LFUCG shall not activate this non-appropriation provision for its convenience or to circumvent the requirements of this contract, but only as an emergency fiscal measure during a substantial fiscal crisis, which affects generally its governmental operations.

In the event of a change in the LFUCG's statutory authority, mandate and mandated functions, by state and federal legislative or regulatory action, which adversely affects the LFUCG's authority to continue its obligations under this contract, then this contract shall automatically terminate without penalty to the LFUCG upon written notice to Contractor of such limitation or change in the LFUCG's legal authority.

END OF SECTION

**PART III**

**FORM OF PROPOSAL**

**INDEX**

1.	FORM OF PROPOSAL .....	P-2
2.	LEGAL STATUS OF BIDDER.....	P-4
3	BIDDERS AFFIDAVIT .....	P-5
4.	BID SCHEDULE – SCHEDULE OF VALUES .....	P-6
5.	STATEMENT OF BIDDER'S QUALIFICATIONS .....	P-10
6.	LIST OF PROPOSED SUBCONTRACTORS .....	P-13
7.	MBE/WBE PARTICIPATION FORM.....	P-14
8.	MBE/WBE SUBSTITUTION FORM (only if awarded bid).....	P-15
9.	MBE QUOTE SUMMARY FORM.....	P-16
10.	SUBCONTRACTOR MONTHLY PAYMENT REPORT (only if awarded bid) .....	P-17
11.	STATEMENT OF GOOD FAITH EFFORTS .....	P-18
12.	AUTHENTICATION OF BID AND STATEMENT OF NON-COLLUSION AND NON-CONFLICT OF INTEREST.....	P-19
13.	STATEMENT OF EXPERIENCE.....	P-20
14.	EQUAL OPPORTUNITY AGREEMENT.....	P-22
15.	EQUAL EMPLOYMENT OPPORTUNITY AFFIRMATIVE ACTION POLICY .....	P-25
16.	WORKFORCE ANALYSIS .....	P-26
17.	EVIDENCE OF INSURABILITY .....	P-27
18.	DEBARRED FIRMS.....	P-28
19.	DEBARRED CERTIFICATION .....	P-29

PART III

Invitation to Bid No. 138-2019

Shillito Dugout Replacement

1. FORM OF PROPOSAL

Place: Lexington, Kentucky

Date: 12/19/19

The following Form of Proposal shall be followed exactly in submitting a proposal for this Work.

This Proposal Submitted by

MYERS FOWL INC  
160 MOORE DR NICHOLSVILLE KY 40356  
(Name and Address of Bidding Contractor)

(Hereinafter called "Bidder"), organized and existing under the laws of the State of KY, doing business as MYERS FOWL INC.  
"a corporation," "a partnership", or an "individual" as applicable.

To: Lexington-Fayette Urban County Government  
(Hereinafter called "OWNER")  
Office of the Director of Purchasing  
200 East Main Street, 3rd Floor  
Lexington, KY 40507

Gentlemen:

The Bidder, in compliance with your Invitation for Bids for Shillito Dugout Replacement having examined the Plans and Specifications with related documents, having examined the site for proposed Work, and being familiar with all of the conditions surrounding the construction of the proposed Project, including the availability of materials and labor, hereby proposes to furnish all labor, materials, and supplies, and to construct the Project in accordance with the Contract Documents, within the time set forth therein, and at the lump sum and/or unit prices stated hereinafter. These prices are to cover all expenses incurred in performing the Work required under the Contract Documents, of which this proposal is a part. The OWNER will issue work orders for work to be performed under this Contract.

BIDDER hereby agrees to commence work under this contract on or before a date to be specified in the Notice to Proceed and to fully complete the project within the time provided in the Purchase Order or Work Orders issued by the OWNER. BIDDER further agrees to pay liquidated damages, the sum of \$150.00 for each consecutive calendar day thereafter.

The Bidder hereby acknowledges receipt of the following addenda:

Addendum No. 1 Date 12/12/19  
Addendum No. \_\_\_ Date \_\_\_\_\_  
Addendum No. \_\_\_ Date \_\_\_\_\_  
Addendum No. \_\_\_ Date \_\_\_\_\_  
Addendum No. \_\_\_ Date \_\_\_\_\_  
Addendum No. \_\_\_ Date \_\_\_\_\_  
Addendum No. \_\_\_ Date \_\_\_\_\_

Insert above the number and the date of any Addendum issued and received. If none has been issued and received, the word "NONE" should be inserted.

2. LEGAL STATUS OF BIDDER

Bidder MYERS FENCE TNC

Date 12/19/19

\* 1. A corporation duly organized and doing business under the laws of the State of GA, for whom TRM MYERS, bearing the official title of PRESIDENT, whose signature is affixed to this Bid/Proposal, is duly authorized to execute contracts.

\* 2. A Partnership, all of the members of which, with addresses are: (Designate general partners as such)

\_\_\_\_\_  
\_\_\_\_\_  
\_\_\_\_\_  
\_\_\_\_\_

\* 3. An individual, whose signature is affixed to this Bid/Proposal (please print name)

\_\_\_\_\_  
\_\_\_\_\_

\*(The Bidder shall fill out the appropriate form and strike out the other two.)

3. BIDDERS AFFIDAVIT

Comes the Affiant, TROY MYERS, and after being first duly sworn, states under penalty of perjury as follows: MYERS FENCE INC.

1. His/her name is TROY MYERS and he/she is the individual submitting the bid or is the authorized representative of MYERS FENCE INC., the entity submitting the bid (hereinafter referred to as "Bidder").
  2. Bidder will pay all taxes and fees, which are owed to the Lexington-Fayette Urban County Government at the time the bid is submitted, prior to award of the contract and will maintain a "current" status in regard to those taxes and fees during the life of the contract.
  3. Bidder will obtain a Lexington-Fayette Urban County Government business license, if applicable, prior to award of the contract.
  4. Bidder has authorized the Division of Central Purchasing to verify the above-mentioned information with the Division of Revenue and to disclose to the Urban County Council that taxes and/or fees are delinquent or that a business license has not been obtained.
  5. Bidder has not knowingly violated any provision of the campaign finance laws of the Commonwealth of Kentucky within the past five (5) years and the award of a contract to the Bidder will not violate any provision of the campaign finance laws of the Commonwealth.
  6. Bidder has not knowingly violated any provision of Chapter 25 of the Lexington-Fayette Urban County Government Code of Ordinances, known as the "Ethics Act."
  7. Bidder acknowledges that "knowingly" for purposes of this Affidavit means, with respect to conduct or to circumstances described by a statute or ordinance defining an offense, that a person is aware or should have been aware that his conduct is of that nature or that the circumstance exists.
- Further, Affiant sayeth naught.

Troy C. Myers  
(Affiant)

STATE OF

Kentucky

COUNTY OF

Jessamine

The foregoing instrument was subscribed, sworn to and acknowledged before me by

Troy C. Myers on this the 19th day of December, 20 19.

My Commission expires: 6-6-2020

Jerry J. Holloway  
NOTARY PUBLIC, STATE OF KENTUCKY

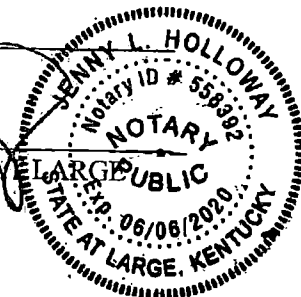

**4. BID SCHEDULE – SCHEDULE OF VALUES**

The Bidder agrees to perform all the Work described in the Specifications and shown on the Plans for the following proposed lump sum and/or unit prices, if applicable, which shall include the furnishing of all labor, materials, supplies, equipment and/or vehicle usage, services, all items of cost, overhead, taxes (federal, state, local), and profit for the Contractor and any Subcontractor involved, within the time set forth herein. If unit prices are applicable, Bidder must make the extensions and additions showing the total amount of bid.

Form of proposal must include unit bid prices written in words, unit price written in numbers and total amount bid (unit price x quantity) per line item OR bid may be considered non-responsive. In case of price discrepancy, unit bid price written in words will prevail followed by unit price written in numbers then total amount bid per line item.

If a discrepancy between the unit price and the item total exists, the unit price prevails except:

If the unit price is illegible, omitted, or the same as the item total, item total prevails and the unit price is the quotient of the item total and the quantity.

If the unit price and the item total are illegible or are omitted, the bid may be determined nonresponsive. If a lump sum total price is illegible or is omitted, the bid may be determined nonresponsive.

For a lump sum based bid, the item total is the bid amount the Division uses for bid comparison.

For a unit price based bid, the sum of the item totals is the bid amount the Division uses for bid comparison.

The LFUCG's decision on the bid amount is final.

Item No.	Description w/Unit Bid Price Written in Words	Unit	Total Bid Amount
1.	<p><b>Base Bid #1 - Field 2 &amp; Field 3</b>                      Replace dugouts in accordance with the Contract Documents, Specifications, and Plans</p> <p><i>One hundred thousand seven hundred <sup>seventy-five</sup> Dollars and <u>zero</u> Cents (Lump Sum)</i></p>	LS	\$ <u>100,775.<sup>00</sup></u>
2.	<p><b>Base Bid #2 - Field 2, Field 3, &amp; Field 4</b>                      Replace dugouts in accordance with the Contract Documents, Specifications, and Plans</p> <p><i>One hundred forty-nine thousand <sup>seventy-five</sup> Dollars and <u>zero</u> Cents (Lump Sum)</i></p>	LS	\$ <u>149,075.<sup>00</sup></u>

3.	<p><b>Base Bid #3 – Field 2, Field 3, Field 4, &amp; Field 1</b>          Replace dugouts in accordance with the Contract Documents, Specifications, and Plans</p> <p><i>One hundred ninety-three thousand</i> <sup><i>seven hundred seventy</i></sup> Dollars and <u>Zero</u> Cents (Lump Sum)</p>	LS	\$ <u>193,770.<sup>00</sup></u>
----	---	----	---------------------------------



## UNIT PRICES

The following List of Unit Prices is required by the Owner to be completely executed and submitted with each Bidder's Proposal. Each unit price shall include the furnishing of all labor, materials, supplies and services, and shall include all items of cost, overhead and profit for the Contractor and any Sub-Contractors involved, and shall be used uniformly, without modification, for either additions or deductions from the Bid. These unit prices as established shall also be used to determine the equitable adjustment of the Contract Price in connection with changes, or extra work performed under the Contract. The "Rules of Measurement" set forth in the Special Conditions shall govern where volume units are concerned.

DESCRIPTION OF WORK	UNIT PRICE	
1. Asphalt paving patch, Class 1 base	<u>62.50</u>	TN
2. Asphalt paving patch, Class 1 surface	<u>65.00</u>	TN
3. 4.5" 4000psi Concrete pavement over 3" #57 stone	<u>5.75</u>	<del>SY SF</del>
4. 4" 4000psi Concrete pavement over 6" DGA	<u>5.25</u>	<del>SY SF</del>
5. Formed Class A concrete	<u>4.75</u>	<del>SY SF</del>
6. SW Brick Veneer, color to match existing within complex	<u>25.00</u>	LF
7. Excavation/Grading (using onsite material)	<u>175.00</u>	<del>SY</del> per hr.
8. Top Soil delivered and placed on site	<u>30.77</u>	CY
9. Seed & cover	<u>8.75</u>	SY
10. #57 crushed stone, brought to site and placed	<u>24.00</u>	TN
11. Dense grade aggregate, brought to site and placed	<u>24.00</u>	TN
12. Rock removal (Highly weathered, broken limestone that can be effectively excavated with normal earth trenching equipment will NOT be classified as rock removal)	<u>100.00</u>	CY
13. Replace existing galvanized fence, 9 gauge wire (fabric only) - 12 ft ht	<u>75.00</u>	LF
14. Replace existing galvanized fence, 9 gauge wire (fabric only) - 6 ft ht	<u>35.00</u>	LF
15. Replace existing galvanized fence, 9 gauge wire (fabric only) - 4 ft ht	<u>30.00</u>	LF
16. Add 1 5/8" o.d. schedule 40 galvanized steel pipe rails, Welded	<u>15.00</u>	LF
17. Replace existing galvanized fence, 9 gauge wire (fabric only) - 10 ft ht	<u>65.00</u>	LF

Submitted by:

Myers Fence, Inc.  
Firm

100 Moore Dr  
Address

Nicholasville, Ky 40356  
City, State & Zip

**Bid must be signed:  
(original signature)**

x T. C. Myers President  
Signature of Authorized Company Representative - Title

Troy C. Myers  
Representative's Name (Typed or Printed)

859-887-3548  
Area Code - Phone - Extension Fax #

myersfence@gmail.com  
E-Mail Address

OFFICIAL ADDRESS:

100 Moore Dr.  
Nicholasville, Ky 40356

\_\_\_\_\_  
(Seal if Bid is by Corporation)

**By signing this form you agree to ALL terms, conditions, and associated forms in this bid package**

x T. C. Myers

5. STATEMENT OF BIDDER'S QUALIFICATIONS

The following statement of the Bidder's qualifications is required to be filled in, executed, and submitted with the Proposal:

1. Name of Bidder: Myers Fence Inc
2. Permanent Place of Business: 100 Moore Dr. Nicholasville, Ky 40356
3. When Organized: 1998
4. Where Incorporated: Kentucky
5. Construction Plant and Equipment Available for this Project:  
Warehouse on 6 ac. located in Nicholasville.  
Numerous pieces of equipment, skidsteers, augers  
(9) Chevrolet 3500 Trucks, etc.

(Attach Separate Sheet If Necessary)

6. Financial Condition:

If specifically requested by the OWNER, the apparent low Bidder is required to submit its latest three (3) years audited financial statements to the OWNER'S Division of Central Purchasing within seven (7) calendar days following the bid opening.

7. In the event the Contract is awarded to the undersigned, surety bonds will be furnished by:

WESTERN SURETY COMPANY (Surety)

Signed:  (Representative of Surety)

8. Contractors who wish to submit bids for this project must have successfully completed at least 10 commercial fencing projects each year for the last three (3) years.

The following is a list of similar or other commercial projects performed by the General Contractor in the last calendar year (additional projects shall be provided if requested during bid evaluation):

PROJECT NAME	LOCATION	CONTRACT SUM	DATE COMPLETED
Carrollton Ball fields	Carrollton, Ky	303,000	7/31/19
Shiloh Park	Lex, Ky	131,000	8/2018
<sup>3</sup> Shiloh Dogouts	Lex, Ky	139,900	
4.			
5.			
6.			
7.			
8.			
9.			
10.			

9. The Bidder has now under contract and bonded the following projects:

<u>NAME</u>	<u>LOCATION</u>	<u>CONTRACT SUM</u>
Great Crossing H.S.	Georgetown, Ky	310,000.00
UK	Lex, Ky	58,000.00
Capital City Plaza	Frankfort, Ky	77,500.00
Bluegrass R.V.	Georgetown, Ky	185,000.00
_____	_____	_____

10. List Key Bidder Personnel who will work on this Project.

<u>NAME</u>	<u>POSITION DESCRIPTION</u>	<u>NO. OF YEARS WITH BIDDER</u>
<i>Tray Myers</i>	<i>Owner</i>	<i>20 +</i>
<i>Shon Ping</i>	<i>Project Coordinator</i>	<i>8 +</i>
<i>Andreas Cadillo</i>	<i>Supervisor</i>	<i>10 +</i>
<i>David Lawson</i>	<i>Foreman</i>	<i>20 +</i>
_____	_____	_____

11. DBE Participation on current bonded projects under contract:

<u>SUBCONTRACTORS (LIST)</u>	<u>PROJECT (SPECIFIC TYPE)</u>	<u>DBE</u>	<u>% of WORK</u>
<i>N/A</i>	_____	_____	_____
_____	_____	_____	_____
_____	_____	_____	_____
_____	_____	_____	_____
_____	_____	_____	_____
_____	_____	_____	_____
_____	_____	_____	_____

(USE ADDITIONAL SHEETS IF NECESSARY)

12. We acknowledge that, if we are the apparent low Bidder, we will submit to the OWNER within 7 calendar days following the Bid Opening, a sworn statement on the OWNER'S form regarding all current work on hand and under contract, and a statement on the OWNER'S form of the experience of our officers, office management and field management personnel. Additionally, if requested by the OWNER, we will within 7 days following the request submit audited financial statements and loss history for insurance claims for the 3 most recent years (or a lesser period stipulated by the OWNER)—all in accordance with the Bid Documents.

6. LIST OF PROPOSED SUBCONTRACTORS

The following list of proposed subcontractors is required by the OWNER to be executed, completed and submitted with the BIDDER'S FORM OF PROPOSAL. All subcontractors are subject to approval of the Lexington-Fayette Urban County Government. Failure to submit this list completely filled out may be cause for rejection of bid.

<u>BRANCH OF WORK - LIST EACH MAJOR ITEM</u> Such as: Grading, bituminous paving, concrete, seeding and protection, construction staking, etc.	<u>SUBCONTRACTOR</u>	<u>DBE</u> <u>Yes/No</u>	% of Work
1. <u>Demo / concrete</u>	Name: <u>Kentucky Seamless Concrete</u> Address: <u>456 Kentucky Dr.</u>	<u>NO</u>	<u>30%</u>
2. _____	Name: _____	_____	_____
3. _____	Address: _____	_____	_____
4. _____	Name: _____	_____	_____
5. _____	Address: _____	_____	_____
6. _____	Name: _____	_____	_____
7. _____	Address: _____	_____	_____
8. _____	Name: _____	_____	_____
9. _____	Address: _____	_____	_____
10. _____	Name: _____	_____	_____
11. _____	Address: _____	_____	_____

(Attach additional sheet(s) if necessary.)



7. **LFUCG MBE/WBE PARTICIPATION FORM**

Bid/RFP/Quote Reference # N/A # 138-2019

The MBE/WBE subcontractors listed have agreed to participate on this Bid/RFP/Quote. If any substitution is made or the total value of the work is changed prior to or after the job is in progress, it is understood that those substitutions must be submitted to Central Purchasing for approval immediately.

MBE/WBE Company, Name, Address, Phone, Email	Work to be Performed	Total Dollar Value of the Work	% Value of Total Contract
1.			
2.			
3.			
4.			

The undersigned company representative submits the above list of MBE/WBE firms to be used in accomplishing the work contained in this Bid/RFP/Quote. Any misrepresentation may result in the termination of the contract and/or be subject to applicable Federal and State laws concerning false statements and false claims.

Myers Fence Inc.  
Company

[Signature]  
Company Representative

12/19/19  
Date

Owner  
Title



8. **LFUCG MBE/WBE SUBSTITUTION FORM**

Bid/RFP/Quote Reference # N/A #138-2019

The substituted MBE/WBE subcontractors listed below have agreed to participate on this Bid/RFP/Quote. These substitutions were made prior to or after the job was in progress. These substitutions were made for reasons stated below and are now being submitted to Central Purchasing for approval. By the authorized signature of a representative of our company, we understand that this information will be entered into our file for this project.

SUBSTITUTED MBE/WBE Company Name, Address, Phone, Email	MBE/WBE Formally Contracted/ Name, Address, Phone, Email	Work to Be Performed	Reason for the Substitution	Total Dollar Value of the Work	% Value of Total Contract
1.					
2.					
3.					
4.					

The undersigned acknowledges that any misrepresentation may result in termination of the contract and/or be subject to applicable Federal and State laws concerning false statements and false claims.

Myers Fence, Inc.  
Company

12/19/19  
Date

[Signature]  
Company Representative

Owner  
Title





9. **MBE/WBE QUOTE SUMMARY FORM**

Bid/RFP/Quote Reference # N/A # 138-2019

The undersigned acknowledges that the minority subcontractors listed on this form did submit a quote to participate on this project.

Company Name	Contact Person
Address/Phone/Email	Bid Package / Bid Date

MBE/WBE Company Address	Contact Person	Contact Information (work phone, Email, cell)	Date Contacted	Services to be performed	Method of Communication (email, phone meeting, ad, event etc)	Total dollars \$\$ Do Not Leave Blank (Attach Documentation)	MBE * AA HA AS NA Female

(MBE designation / AA=African American / HA= Hispanic American/AS = Asian American/Pacific Islander/ NA= Native American)

The undersigned acknowledges that all information is accurate. Any misrepresentation may result in termination of the contract and/or be subject to applicable Federal and State laws concerning false statements and claims.

Myers Fence Inc.  
 Company  
12/19/19  
 Date

[Signature]  
 Company Representative  
Owner  
 Title



**10. LFUCG MBE/WBE SUBCONTRACTOR MONTHLY PAYMENT REPORT**

The LFUCG has a 10% goal plan adopted by city council to increase the participation of minority and women owned businesses in the procurement process. In order to measure that goal LFUCG will track spending with MBE/WBE vendors on a monthly basis. By the signature below of an authorized company representative, you certify that the information is correct, and that each of the representations set forth below is true. Any misrepresentation may result in termination of the contract and/or prosecution under applicable Federal and State laws concerning false statements and false claims. Please submit this form monthly to the Division of Central Purchasing/ 200 East Main Street / Room 338 / Lexington, KY 40507.

Bid/RFP/Quote # N/A # 138-2019  
 Total Contract Amount Awarded to Prime Contractor for this Project \_\_\_\_\_

Project Name/ Contract #	Work Period/ From: _____ To: _____
Company Name:	Address:
Federal Tax ID:	Contact Person:

Subcontractor Vendor ID (name, address, phone, email)	Description of Work	Total Subcontract Amount	% of Total Contract Awarded to Prime for this Project	Total Amount Paid for this Period	Purchase Order number for subcontractor work (please attach PO)	Scheduled Project Start Date	Scheduled Project End Date

By the signature below of an authorized company representative, you certify that the information is correct, and that each of the representations set forth below is true. Any misrepresentations may result in the termination of the contract and/or prosecution under applicable Federal and State laws concerning false statements and false claims.

Myers Fence Inc.  
 Company  
12/19/19  
 Date

[Signature]  
 Company Representative  
Owner  
 Title



11. LFUCG STATEMENT OF GOOD FAITH EFFORTS

Bid/RFP/Quote # N/A # 138-2019

By the signature below of an authorized company representative, we certify that we have utilized the following methods to obtain the maximum practicable participation by minority and women owned business enterprises on the project. Please indicate which methods you used by placing an X in the appropriate place.

- Attended LFUCG Central Purchasing Economic Inclusion Outreach Event
- Sponsored Economic Inclusion event to provide networking opportunities
- Requested a list of MBE/WBE subcontractors or suppliers from LFUCG Economic Engine
- Advertised for MBE/WBE subcontractors or suppliers in local or regional newspapers
- Showed evidence of written notice of contracting and/or supplier opportunities to MBE/WBE firms at least seven days prior to the bid opening date
- Provided copies of quotations submitted by MBE/WBE firms which were not used and/or responses from firms indicating they would not be submitting a quote
- Provided plans, specifications, and requirements to interested MBE/WBE subcontractors
- Other  
Please list any other methods utilized that aren't covered above.  
\_\_\_\_\_  
\_\_\_\_\_

The undersigned acknowledges that all information is accurate. Any misrepresentations may result termination of the contract and/or be subject to applicable Federal and State laws concerning false statements and claims.

Myers Fence Inc.  
Company

12/19/19  
Date

[Signature]  
Company Representative

President  
Title

12. **AUTHENTICATION OF BID AND STATEMENT OF NON-COLLUSION, NON-CONFLICT OF INTEREST**

I hereby swear (or affirm) under the penalty for false swearing:

1. That I am the Bidder (if the Bidder is an individual), a partner of the Bidder (if the Bidder is a partnership), or an officer or employee of the bidding corporation having authority to sign on its behalf (if the Bidder is a corporation);
2. That the attached bid has been arrived at by the Bidder independently, and has been submitted without collusion with, and without any agreement, understanding or planned common course of action, with any other contractor, vendor of materials, supplies, equipment or services described in the Invitation to Bid, designed to limit independent bidding or competition;
3. That the contents of the bid or bids have not been communicated by the Bidder or its employees or agents to any person not an employee or agent of the Bidder or its surety on any bond furnished, with the bid or bids, and will not be communicated to any such person, prior to the official opening of the bid or bids;
4. That the Bidder is legally entitled to enter into the contracts with the Lexington-Fayette Urban County Government, and is not in violation of any prohibited conflict of interest;
5. (Applicable to corporation only) That as a foreign corporation, we are registered with the Secretary of State, Commonwealth of Kentucky, and authorized to do business in the State KY or, that as a domestic corporation, we are in good standing with the Secretary of State, Commonwealth of Kentucky X. Check the statement applicable.
6. This offer is for 60 calendar days from the date this bid is opened. In submitting the above, it is expressly agreed that, upon proper acceptance by the Lexington-Fayette Urban County Government of any or all items bid above, a contract shall thereby be created with respect to the items accepted.
7. That I have fully informed myself regarding the accuracy of the statements made in this statement.
8. That I certify that Subcontractors have not and will not be awarded to any firm(s) that have been debarred from noncompliance with the Federal Labor Standards, Title VI of the Civil Rights Act of 1964 As Amended, Executive Order 11246 As Amended or any other Federal Law.

13. STATEMENT OF EXPERIENCE

NAME OF INDIVIDUAL: Shon Ping

POSITION/TITLE: Sales, Project Coordinator

STATEMENT OF EXPERIENCE: Shon has 20+ yrs of experience in the fence industry - installation, design, layouts, & sales. He will work closely with install crews during project.

NAME OF INDIVIDUAL: Andreas Costillo

POSITION/TITLE: Foreman - Commercial Crew (Lead man)

STATEMENT OF EXPERIENCE: 10+ yrs experience in all types of fencing.

NAME OF INDIVIDUAL: David Lawson

POSITION/TITLE: Foreman - Commercial Crew (#2 man)

STATEMENT OF EXPERIENCE: Will lead a second crew if needed. 15+ yrs experience.

NAME OF INDIVIDUAL: Silvio Robes  
POSITION/TITLE: Installer  
STATEMENT OF EXPERIENCE: 8yrs experience. All types of fence.

NAME OF INDIVIDUAL: Joe Bell  
POSITION/TITLE: Installer  
STATEMENT OF EXPERIENCE: 3yrs experience.

NAME OF INDIVIDUAL: Rosendo Hernandez  
POSITION/TITLE: Installer  
STATEMENT OF EXPERIENCE: 9yrs. experience

\* Include all officers, office management's, Affirmative Action officials, and field management personnel. (Attach separate sheets if necessary.)

14. EQUAL OPPORTUNITY AGREEMENT

The Law

- \* Title VII of the Civil Rights Act of 1964 (amended 1972) states that it is unlawful for an employer to discriminate in employment because of race, color, religion, sex, age (40-70 years) or national origin.
- \* Executive Order No. 11246 on Nondiscrimination under Federal contract prohibits employment discrimination by contractor and subcontractor doing business with the Federal Government or recipients of Federal funds. This order was later amended by Executive Order No. 11375 to prohibit discrimination on the basis of sex.
- \* Section 503 of the Rehabilitation Act of 1973 States:  
*The Contractor will not discriminate against any employee or applicant for employment because of physical or mental handicap.*
- \* Section 2012 of the Vietnam Era Veterans Readjustment Act of 1973 requires Affirmative Action on behalf of disabled veterans and veterans of the Vietnam Era by contractors having Federal Contracts.
- \* Section 206 (A) of Executive Order 12086, Consolidation of Contract Compliance Functions for Equal Employment Opportunity, states:  
*The Secretary of Labor may investigate the employment practices of any Government contractor or sub-contractor to determine whether or not the contractual provisions specified in Section 202 of this order have been violated.*

The Lexington-Fayette Urban County Government practices Equal Opportunity in recruiting, hiring and promoting. It is the Government's intent to affirmatively provide employment opportunities for those individuals who have previously not been allowed to enter into the mainstream of society. Because of its importance to the local Government, this policy carries the full endorsement of the Mayor, Commissioners, Directors, and all supervisory personnel. In following this commitment to Equal Employment Opportunity and because the Government is the benefactor of the Federal funds, it is both against the Urban County Government policy and illegal for the Government to let contracts to companies which knowingly or unknowingly practice discrimination in their employment practices. Violation of the above mentioned ordinances may cause a contract to be canceled and the contractor may be declared ineligible for future consideration.

Please sign this statement in the appropriate space acknowledging that you have read and understand the provisions contained herein. Return this document as part of your application packet.

Bidders

I/We agree to comply with the Civil Rights Laws listed above that govern employment rights of minorities, women, Vietnam veterans, handicapped, and aged persons.

Signature

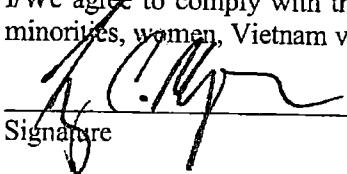

Name of Business

*Myers Fence Inc.*

The Entity (regardless of whether construction contractor, non-construction contractor or supplier) agrees to provide equal opportunity in employment for all qualified persons, to prohibit discrimination in employment because of race, color, creed, national origin, sex or age, and to promote equal employment through a positive, continuing program from itself and each of its sub-contracting agents. This program of equal employment opportunity shall apply to every aspect of its employment policies and practices.

The Kentucky equal Employment Opportunity Act of 1978 (KRS 45.560-45.640) requires that any count, city, town, school district, water district, hospital district, or other political subdivision of the state shall include in directly or indirectly publicly funded contracts for supplies, materials, services, or equipment hereinafter entered into the following provisions:

During the performance of this contract, the contractor agrees as follows:

- (1) *The contractor will not discriminate against any employee or applicant for employment because of race, color, religion, sex, age or national origin;*
- (2) *The contractor will state in all solicitations or advertisements for employees placed by or on behalf of the contractors that all qualified applicants will receive consideration for employment without regard to race, color, religion, sex, age or national origin;*
- (3) *The contract will post notices in conspicuous places, available to employees and applicants for employment, setting forth the provisions of the non-discrimination clauses required by this section; and*
- (4) *The contractor will send a notice to each labor union or representative of workers with which he has a collective bargaining agreement or other contract or understanding advising the labor union or workers' representative of the contractor's commitments under the nondiscrimination clauses.*

The Act further provides:

**KRS 45.610. Hiring minorities – Information required**

- (1) *For the length of the contract, each contractor shall hire minorities from other sources within the drawing area, should the union with which he has collective bargaining agreements be unwilling to supply sufficient minorities to satisfy the agreed upon goals and timetable.*
- (2) *Each contractor shall, for the length of the contract, furnish such information as required by KRS 45.560 to KRS 45.640 and by such rules, regulations and orders issued pursuant thereto and will permit access to all books and records pertaining to his employment practices and work sites by the contracting agency and the department for purposes of investigation to ascertain compliance with KRS 45.560 to 45.640 and such rules, regulations and orders issued pursuant thereto.*

**KRS 45.620. Action against contractor – Hiring of minority contractor or subcontractor**



- (1) *If any contractor is found by the department to have engaged in an unlawful practice under this chapter during the course of performing under a contract or subcontract covered under KRS 45.560 to 45.640, the department shall so certify to the contracting agency and such certification shall be binding upon the contracting agency unless it is reversed in the course of judicial review.*
- (2) *If the contractor is found to have committed an unlawful practice under KRS 45.560 to 45.640, the contracting agency may cancel or terminate the contract, conditioned upon a program for future compliance approved by the contracting agency and the department. The contracting agency may declare such a contractor ineligible to bid on further contracts with that agency until such time as the contractor complies in full with the requirements of KRS 45.560 – 45.640.*
- (3) *The equal employment provisions of KRS 45.560 to 45.640 may be met in part by a contractor by subcontracting to a minority contractor or subcontractor. For the provisions of KRS 45.560 to 45.640, a minority contractor or subcontractor shall mean a business that is owned and controlled by one or more persons disadvantaged by racial or ethnic circumstances.*

KRS 45.630 Termination of existing employee not required, when

*Any provision of KRS 45.560 to 45.640 notwithstanding, no contractor shall be required to terminate an existing employee upon proof that that employee was employed prior to the date of the contract.*

KRS 45.640 Minimum skills

*Nothing in KRS 45.560 to 45.640 shall require a contractor to hire anyone who fails to demonstrate the minimum skills required to perform a particular job.*

It is recommended that all of the provisions quoted above to be included as special conditions in each contract. In the case of a contract exceeding \$250,000, the contractor is required to furnish evidence that his work-force in Kentucky is representative of the available work-force in the area from which he draws employees, or to supply an Affirmative Action plan which will achieve such representation during the life of the contract.

15. EQUAL EMPLOYMENT OPPORTUNITY AFFIRMATIVE ACTION POLICY

It is the policy of Myers Fence Inc.

to assure that all applicants for employment and all employees are treated on a fair and equitable basis without regard to their race, religion, sex, color, handicap, natural origin or age.

Such action shall include employment, promotion, demotion, recruitment or recruitment advertising, layoff or termination, rates of pay and other forms of compensation, and selection for training, whether apprenticeship and/or on-the-job-training.

Furthermore, this company agrees to make special recruitment efforts to hire the protected class whenever feasible. This company also agrees to adhere to all applicable federal, state, and local laws relating to Equal Employment Opportunity for all individuals.

**16. WORKFORCE ANALYSIS FORM**

Name of Organization: Myers Fence Inc.

Date: 12, 19, 19

Categories	Total	White		Black		Other		Total	
		M	F	M	F	M	F	M	F
Administrators	1	1							
Professionals	3	3							
Superintendents									
Supervisors									
Foremen	3	1				2			
Technicians									
Protective Service									
Para-Professionals									
Office/Clerical			1						
Skilled Craft	7	3				4			
Service/Maintenance	1	1							
Total:	15	9	1			6			

Prepared By: [Signature]

17. EVIDENCE OF INSURABILITY

LEXINGTON-FAYETTE URBAN COUNTY GOVERNMENT CONSTRUCTION PROJECT  
 (Use separate form for each Agency or Brokerage agreeing to provide coverage)

Names Insured: Myers Fence Inc.  
 Address: 100 Moore Pr. Nicholasville, Ky 40356  
 Project to be insured: # 138-2019 Dugout replacement

Employee ID: 47-374694  
 Phone: 859-887-3548

In lieu of obtaining certificates of insurance at this time, the undersigned agrees to provide the above Named Insured with the minimum coverage listed below. These are outlined in the Insurance and Risk Management of Part V (Special Conditions), including all requirements, and conditions:

Section Items	Coverage	Minimum Limits and Policy Requirements	Limits Provided To Insured	Name of Insurer	A.M. Best's Code	Rating
SC-3, Section 2, Part 4.1 – see provisions	CGL	\$1,000,000 per occ. And \$2,000,000 aggregate	\$ 1,000,000 occ 2,000,000 Aggr	Cincinnati Insurance		A
SC-3, Section 2, Part 4.1 – see provisions	AUTO	\$2,000,000/per occ.	\$ 1,000,000 Auto 1,000,000 Umbrella	"		A
SC-3, Section 2, Part 4.1 – see provisions	WC	Statutory w /endorsement as noted	\$ 2,000,000	"		A

Section 2 includes required provisions, statements regarding insurance requirements, and the undersigned agrees to abide by all provisions for the coverage's checked above unless stated otherwise when submitting.

Carroll + Stone Insurance  
 Agency or Brokerage  
4384 Clearwater Way  
 Street Address  
Lexington Ky 40575  
 City State Zip  
859-269-1044  
 Telephone Number

Kelly C. Stone  
 Name of Authorized Representative  
AGENT  
 Title  
[Signature]  
 Authorized Signature  
12/17/19  
 Date

NOTE: Authorized signatures may be the agent's if agent has placed insurance through an agency agreement with the insurer. If insurance is brokered, authorized signature must be that of authorized representative of insurer.

18. DEBARRED FIRMS

PROJECT NAME: Shiloh Dugout replacement

BID NUMBER: 138-2019

LEXINGTON-FAYETTE URBAN COUNTY GOVERNMENT  
LEXINGTON, KY

All prime Contractors shall certify that Subcontractors have not and will not be awarded to any firms that has been debarred for noncompliance with the Federal Labor Standards, Title VI of the Civil Rights Act of 1964 As Amended, Executive Order 11246 As Amended or any other Federal Law.

All bidders shall complete the attached certification in duplicate and submit both copies to the Owner with the bid proposal. The Owner (grantee) shall transmit one copy to the Lexington-Fayette Urban County Government, Division of Community Development, within fourteen (14) days after bid opening.

The undersigned hereby certifies that the firm of Myers Fence has not and will not award a subcontract, in connection with any contract award to it as the result of this bid, to any firm that has been debarred for noncompliance with the Federal labor Standards, Title VI of the civil Rights Act of 1964, Executive Order 11246 as amended or any Federal Law.

Myers Fence Inc.  
Name of Firm Submitting Bid

[Signature]  
Signature of Authorized Official

President  
Title

12/19/19  
Date

**19. DEBARMENT CERTIFICATION**

All contractors/subcontractors shall complete the following certification and submit it with the bid proposal.

The contractor/subcontractor certifies in accordance with Executive Order 12549 (Debarment and Suspension 2/18/86) that to the best of its knowledge and belief, that it and its principals:

- 1) Are not presently debarred, suspended, proposed for debarment, declared negligible, or voluntarily excluded from covered transactions or contract by any Federal department or agency for noncompliance with the Federal Labor Standards, Title VI of the Civil Rights Act of 1964 as amended, Executive Order 11246 as amended or any other Federal law;
  - a) Have not within a three year period preceding this proposal been convicted of or had a civil judgment rendered against them for commission of fraud or a criminal offense in connection with obtaining, attempting to obtain, or performing a public (Federal, State or local) transaction or contract under a public transaction; violation of Federal or State antitrust statutes or commission of embezzlement, theft, forgery, bribery, falsification or destruction of records, making false statements, or receiving stolen property;
  - b) Are not presently indicted for or otherwise criminally or civilly charged by a government entity (Federal, State or local) with commission of any of the offenses enumerated in paragraph (1)(a) of this certification; and
  - c) Have not within a three year period preceding this bid has one or more public (Federal, State or local) transactions or contracts terminated for cause or default.
- 2) Where the contractor is unable to certify to any of the statements in this certification, such prospective contractors shall attach an explanation to this certification form.

Firm Name: Myers Fence Inc.

Project: Dugout replacement

Printed Name and Title of Authorized Representative: Tray C. Myers - President

Signature: 

Date: 12/19/19

END OF SECTION

# Western Surety Company

## POWER OF ATTORNEY - CERTIFIED COPY

Bond No. 64906105

Know All Men By These Presents, that WESTERN SURETY COMPANY, a corporation duly organized and existing under the laws of the State of South Dakota, and having its principal office in Sioux Falls, South Dakota (the "Company"), does by these presents make, constitute and appoint Ronald E Carroll

its true and lawful attorney(s)-in-fact, with full power and authority hereby conferred, to execute, acknowledge and deliver for and on its behalf as Surety, bonds for:

Principal: Myers Fencing, Inc.

Obligee: City of LFUCG

Amount: \$1,000,000.00

and to bind the Company thereby as fully and to the same extent as if such bonds were signed by the Vice President, sealed with the corporate seal of the Company and duly attested by its Secretary, hereby ratifying and confirming all that the said attorney(s)-in-fact may do within the above stated limitations. Said appointment is made under and by authority of the following bylaw of Western Surety Company which remains in full force and effect.

"Section 7. All bonds, policies, undertakings, Powers of Attorney or other obligations of the corporation shall be executed in the corporate name of the Company by the President, Secretary, any Assistant Secretary, Treasurer, or any Vice President or by such other officers as the Board of Directors may authorize. The President, any Vice President, Secretary, any Assistant Secretary, or the Treasurer may appoint Attorneys in Fact or agents who shall have authority to issue bonds, policies, or undertakings in the name of the Company. The corporate seal is not necessary for the validity of any bonds, policies, undertakings, Powers of Attorney or other obligations of the corporation. The signature of any such officer and the corporate seal may be printed by facsimile."

If Bond No. 64906105 is not issued on or before midnight of March 17th, 2020, all authority conferred in this Power of Attorney shall expire and terminate.

In Witness Whereof, Western Surety Company has caused these presents to be signed by its Vice President, Paul T. Bruflat, and its corporate seal to be affixed this 18th day of December, 2019.

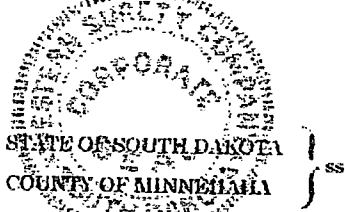

WESTERN SURETY COMPANY  
Paul T. Bruflat  
Paul T. Bruflat, Vice President

On this 18th day of December, in the year 2019, before me, a notary public, personally appeared Paul T. Bruflat, who being to me duly sworn, acknowledged that he signed the above Power of Attorney as the aforesaid officer of WESTERN SURETY COMPANY and acknowledged said instrument to be the voluntary act and deed of said corporation.

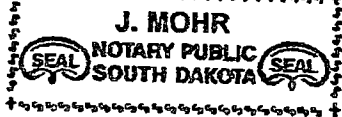

My Commission Expires June 23, 2021

I the undersigned officer of Western Surety Company, a stock corporation of the State of South Dakota, do hereby certify that the attached Power of Attorney is in full force and effect and is irrevocable, and furthermore, that Section 7 of the bylaws of the Company as set forth in the Power of Attorney is now in force.

In testimony whereof, I have hereunto set my hand and seal of Western Surety Company this 18th day of December, 2019.

WESTERN SURETY COMPANY  
Paul T. Bruflat  
Paul T. Bruflat, Vice President

To validate bond authenticity, go to [www.cnasurety.com](http://www.cnasurety.com) > Owner/Obligee Services > Validate Bond Coverage.

**BID BOND**  
(Percentage)

Bond No. 04906105

KNOW ALL PERSONS BY THESE PRESENTS, That we Myers Fencing, Inc.  
of 100 Moore Drive, Nicholasville, KY 40356

WESTERN SURETY COMPANY, hereinafter referred to as the Principal, and

as Surety, are held and firmly bound unto City of LEUC  
XI

Five Percent of the Amount Bid, hereinafter referred to as the Oblige, in the amount of  
( 5 ), for the payment of which we bind ourselves, our legal representatives,  
successors and assigns, jointly and severally, firmly by these presents.

WHEREAS, Principal has submitted or is about to submit a proposal to Oblige on a contract for  
Shillito Park For Division of Parks and Recreation - Fencing 5

NOW, THEREFORE, if the said contract be awarded to Principal and Principal shall, within such time as may be  
specified, enter into the contract in writing and give such bond or bonds as may be specified in the bidding or  
contract documents with surety acceptable to Oblige; or if Principal shall fail to do so, pay to Oblige the  
damages which Oblige may suffer by reason of such failure not exceeding the penalty of this bond, then this  
obligation shall be void; otherwise to remain in full force and effect.

SIGNED, SEALED AND DATED this 13th day of December, 2019

Principal

Myers Fencing, Inc.

BY: \_\_\_\_\_

Surety



WESTERN SURETY COMPANY

BY: *[Signature]*  
Ronald E. Carrol, Attorney-in-Fact



**PART IV**  
**GENERAL CONDITIONS**  
**TABLE OF CONTENTS**

Article Number	Title	Page
1.	DEFINITIONS .....	GC-6
2.	PRELIMINARY MATTERS.....	GC-10
3.	CONTRACT DOCUMENTS: INTENT, CONFLICTS, AMENDING AND REUSE .....	GC-11
4.	AVAILABILITY OF LANDS; PHYSICAL CONDITIONS; REFERENCE POINTS.....	GC-13
5.	CONTRACTOR'S RESPONSIBILITIES .....	GC-16
6.	OTHER WORK .....	GC-27
7.	OWNER'S RESPONSIBILITIES.....	GC-28
8.	CONSULTANT'S STATUS DURING CONSTRUCTION .....	GC-28
9.	CHANGES IN THE WORK .....	GC-31
10.	CHANGE OF CONTRACT PRICE.....	GC-32
11.	CHANGE OF CONTRACT TIME .....	GC-39
12.	WARRANTY AND GUARANTEE; TESTS AND INSPECTIONS; CORRECTION, REMOVAL OR ACCEPTANCE OF DEFECTIVE WORK.....	GC-39
13.	PAYMENTS TO CONTRACTOR AND COMPLETION .....	GC-43
14.	SUSPENSION OF WORK AND TERMINATION.....	GC-47
15.	MISCELLANEOUS .....	GC-50

## DETAILED TABLE OF CONTENTS OF GENERAL CONDITIONS

1. Definitions
2. Preliminary Matters
  - 2.1 Delivery of Bonds
  - 2.2 Copies of Documents
  - 2.3 Commencement of Contract Time; Notice to Proceed
  - 2.4 Starting the Project
  - 2.5 Before Starting Construction
  - 2.6 Submittal of Schedules
  - 2.7 Preconstruction Conference
  - 2.8 Finalizing Schedules
3. Contract Documents, Intent, Conflicts, Amending, and Reuse
  - 3.1 General
  - 3.2 Intent
  - 3.3 Conflicts
  - 3.4 Amending and Supplementing Contract Documents
  - 3.5 Reuse of Documents
4. Availability of Lands, Physical Conditions, Reference Points
  - 4.1 Availability of Lands
  - 4.2 Physical Conditions
  - 4.3 Physical Conditions - Underground Facilities
  - 4.4 Reference Points
5. CONTRACTOR'S Responsibilities
  - 5.1 Supervision
  - 5.2 Superintendence
  - 5.3 Labor
  - 5.4 Start-Up and Completion of Work
  - 5.5 Materials and Equipment
  - 5.6 Adjusting Progress Schedule
  - 5.7 Substitutes or "Or-Equal" Items
  - 5.8 Subcontractors, Suppliers and Others
  - 5.9 Patent Fees and Royalties
  - 5.10 Permits
  - 5.11 Laws and Regulations
  - 5.12 Taxes
  - 5.13 Use of Premises

- 5.14 Record Drawings
- 5.15 Shop Drawings and Samples
- 5.16 Continuing the Work
- 5.17 Erosion and Sediment Control
  
- 6. Other Work
  - 6.1 Related Work at Site
  - 6.2 Other Contractors or Utility Owners
  - 6.3 Delays Caused By Others
  - 6.4 Coordination
  
- 7. OWNER'S Responsibilities
  - 7.1 Communications
  - 7.2 Data and Payments
  - 7.3 Lands, Easements, and Surveys
  - 7.4 Change Orders
  - 7.5 Inspections, Tests, and Approvals
  - 7.6 Stop or Suspend Work
  
- 8. CONSULTANT'S Status During Construction
  - 8.1 OWNER'S Representative
  - 8.2 Visits to Site
  - 8.3 Project Representation
  - 8.4 Clarification and Interpretations
  - 8.5 Authorized Variations in Work
  - 8.6 Rejecting Defective Work
  - 8.7 Shop Drawings
  - 8.8 Change Orders
  - 8.9 Payments
  - 8.10 Determinations for Unit Prices
  - 8.11 Decisions on Disputes
  - 8.12 Limitations on CONSULTANT'S Responsibilities
  
- 9. Changes in the Work
  - 9.1 OWNER May Order Changes
  - 9.2 Claims
  - 9.3 Work Not in Contract Documents
  - 9.4 Change Orders
  - 9.5 Notice of Change

10. Change of Contract Price
  - 10.1 Total Compensation
  - 10.2 Claim for Increase or Decrease in Price
  - 10.3 Value of Work
  - 10.4 Cost of the Work
  - 10.5 Not to Be Included in Cost of the Work
  - 10.6 CONTRACTOR'S Fee
  - 10.7 Itemized Cost Breakdown
  - 10.8 Cash Allowance
  - 10.9 Unit Price Work
  
11. Change of Contract Time
  - 11.1 Change Order
  - 11.2 Justification for Time Extension
  - 11.3 Time Limits
  
12. Warranty and Guarantee; Tests and Inspections; Correction, Removal or Acceptance of Defective Work
  - 12.1 Warranty and Guarantee
  - 12.2 Access to Work
  - 12.3 Tests and Inspections
  - 12.4 OWNER May Stop Work
  - 12.5 Correction or Removal of Defective Work
  - 12.6 One Year Correction Period
  - 12.7 Acceptance of Defective work
  - 12.8 Owner May Correct Defective Work
  
13. Payments to CONTRACTOR and Completion
  - 13.1 Schedule of Values
  - 13.2 Application for Progress Payments
  - 13.3 CONTRACTOR'S Warranty of Title
  - 13.4 Review of Application for Progress Payments
  - 13.5 Partial Utilization
  - 13.6 Final Inspection
  - 13.7 Final Application for Payment
  - 13.8 Final Payment and Acceptance
  - 13.9 CONTRACTOR'S Continuing Obligation
  - 13.10 Waiver of Claims

14. Suspension of Work and Termination

- 14.1 OWNER May Suspend Work
- 14.2 OWNER May Terminate
- 14.3 CONTRACTOR'S Services Terminated
- 14.4 Payment After Termination
- 14.5 CONTRACTOR May Stop or Terminate

15. Miscellaneous

- 15.1 Claims for Injury or Damage
- 15.2 Non-Discrimination in Employment
- 15.3 Temporary Street Closing or Blockage
- 15.4 Percentage of Work Performed by Prime CONTRACTOR
- 15.5 Clean-up
- 15.6 General
- 15.7 Debris Disposal

END OF SECTION

## PART IV

### GENERAL CONDITIONS

#### 1. DEFINITIONS

Wherever used in these General Conditions or the other Contract Documents, the following terms have the meanings indicated which are applicable to both the singular and plural thereof.

##### 1.1 Addenda

Written or graphic instruments issued prior to the opening of Bids which clarify, correct, or change the Bid Documents or the Contract Documents.

##### 1.2 Agreement

The written agreement between OWNER and CONTRACTOR covering the Work to be performed; other Contract Documents are attached to the Agreement and made a part thereof as provided therein.

##### 1.3 Application for Payment

The form accepted by CONSULTANT which is to be used by CONTRACTOR in requesting progress or final payments and which is to include such supporting documentation as is required by the Contract Documents.

##### 1.4 Bid

The offer or proposal of the Bidder submitted on the prescribed form setting forth the prices for the Work to be performed.

##### 1.5 Bidder

An individual, partnership, or corporation, who submit a Bid for a prime contract with the OWNER, for the Work described in the proposed Contract Documents.

##### 1.6 Bonds

Bid, performance and payment bonds and other instruments of security.

##### 1.7 Calendar Day

A calendar day of twenty-four hours measured from midnight to the next midnight shall constitute a day.

##### 1.8 Change Order

A document recommended by CONSULTANT, which is signed by CONTRACTOR and OWNER and authorizes an addition, deletion or revision in the Work, or an adjustment in the Contract Price or the Contract Time, issued on or after the Effective Date of the Agreement.

**1.9 Contract Documents**

The Advertisement for Bidders, Information for Bidders, Agreement, Addenda (which pertain to the Contract Documents), CONTRACTOR'S Bid (including documentation accompanying the Bid and any post-bid documentation submitted prior to the Notice of Award) when attached as an exhibit to the Agreement, the Bonds, these General Conditions, the Special Conditions, the Specifications and the Drawings as the same are more specifically identified in the Agreement, together with all amendments, modifications and supplements.

**1.10 Contract Unit Price**

The monies payable by OWNER to CONTRACTOR under the Contract Documents as stated in the Agreement. Unit Prices are to be firm for the term of this Contract.

**1.11 Contract Time**

The number of consecutive calendar days between the date of issuance of the Notice to Proceed and the contract completion date.

**1.12 CONTRACTOR**

The person, firm or corporation with whom OWNER has entered into the Agreement.

**1.13 Defective**

An adjective which when modifying the word Work refers to Work that is unsatisfactory, faulty or deficient, or does not conform to the Contract Documents, or does not meet the requirements of any inspection, reference standard, test or approval referred to in the Contract Documents, or has been damaged prior to CONSULTANT'S recommendation of final payment (unless responsibility for the protection thereof has been assumed by OWNER).

**1.14 Drawings**

The drawings which show the character and scope of the Work to be performed and which have been prepared or approved by CONSULTANT and are referred to in the Contract Documents.

**1.15 Effective Date of the Agreement**

The date indicated in the Agreement on which it becomes effective.

**1.16 CONSULTANT**

The Lexington-Fayette Urban County Government or its authorized representative.

**1.17 Field Order**

A documented order issued by CONSULTANT which orders minor changes in the Work, but which does not involve a change in the Contract Price or the Contract Time.

**1.18 Giving Notice**

Whenever any provision of the Contract Documents requires the giving of written notice, it will be deemed to have been validly given if delivered in person to the individual or to a member of the firm or to an officer of the corporation for whom it is intended, or if delivered at or sent by registered or certified mail, postage prepaid, to the last business address known to the giver of the notice.

**1.19 Laws and Regulations**

Laws, rules, regulations, ordinances, codes and/or orders.

**1.20 Notice of Award**

The written notice by OWNER to the apparent successful bidder stating that upon compliance by the apparent successful bidder with the conditions enumerated therein, within the time specified, OWNER will sign and deliver the Agreement.

**1.21 Notice to Proceed**

A written notice given by OWNER to CONTRACTOR fixing the date on which the Contract Time will commence to run and on which CONTRACTOR shall start to perform CONTRACTOR'S obligations under the Contract Documents.

**1.22 OWNER**

The Lexington-Fayette Urban County Government.

**1.23 Partial Utilization**

Placing a portion of the Work in service for the purpose for which it is intended (or related purpose) before reaching Completion for all the Work.

**1.24 Project**

The total construction of which the Work to be provided under the Contract Documents may be the whole, or a part as indicated elsewhere in the Contract Documents.

**1.25 Inspector**

The authorized representative who is assigned to the site or any part thereof.

**1.26 Shop Drawings**

All drawings, diagrams, illustrations, schedules and other data which are specifically prepared by or for CONTRACTOR to illustrate some portion of the Work and all illustrations, brochures, standard schedules, performance charts, instructions, diagrams and other information prepared by a Supplier and submitted by CONTRACTOR to illustrate material or equipment for some portion of the Work.

**1.27 Specifications**

Those portions of the Contract Documents consisting of written technical descriptions of materials, equipment, construction systems, standards and



workmanship as applied to the Work and certain administrative details applicable thereto.

**1.28 Standard Specifications**

The "Standard Specifications for Road and Bridge Construction", Transportation Cabinet, Department of Highways, Commonwealth of Kentucky, current edition. MUTCD shall refer to the "Manual of Uniform Traffic Control Devices.

**1.29 Subcontractor**

An individual, firm or corporation having a direct contract with CONTRACTOR or with any other Subcontractor for the performance of a part of the Work at the site.

**1.30 Special Conditions**

The part of the Contract Documents which amends or supplements these General Conditions.

**1.31 Supplier**

A manufacturer, fabricator, supplier, distributor, materialman or vendor.

**1.32 Underground Facilities**

All pipelines, conduits, ducts, cables, wires, manholes, vaults, tanks, tunnels or other such facilities or attachments, and any encasements containing such facilities which have been installed underground to furnish any of the following services or materials: electricity, gases, steam, liquid petroleum products, telephone or other communications, cable television, sewage and drainage removal, traffic or other control systems or water.

**1.33 Unit Price Work**

An amount equal to the sum of the established unit prices for each separately identified item of Unit Price Work times the estimated quantity of each item as indicated in the Agreement.

**1.34 Work**

The entire completed construction or the various separately identifiable parts thereof required to be furnished under the Contract Documents. Work is the result of performing services, furnishing labor and furnishing and incorporating materials and equipment into the construction, all as required by the Contract Documents.

**1.35 Time Period**

When any period of time is referred to in the Contract Documents by days, it will be computed to exclude the first and include the last day of such period. If the last day of any such period falls on a Saturday or Sunday or on a day made a legal holiday by the law of the applicable jurisdiction, such day will be omitted from the computation.

## **2. PRELIMINARY MATTERS**

### **2.1 Delivery of Bonds**

When the CONTRACTOR delivers the executed Agreements to OWNER, CONTRACTOR shall also deliver to OWNER, such Bonds, Insurance Certificate, and Power of Attorney as CONTRACTOR may be required to furnish.

### **2.2 Copies of Documents**

Owner shall furnish to CONTRACTOR up to three copies (unless otherwise specified in the Special Conditions) of the Contract Documents as are reasonably necessary for the execution of the Work. Additional copies will be furnished, upon request, at the cost of reproduction.

### **2.3 Commencement of Contract Time; Notice to Proceed**

The Contract Time will commence to run on the day specified in the Notice to Proceed.

### **2.4 Starting the Project**

CONTRACTOR shall start to perform the Work on the date when the Contract Time commences to run, but no Work shall be done at the site prior to the date on which the Contract Time commences to run.

### **2.5 Before Starting Construction**

Before undertaking each part of the Work, CONTRACTOR shall carefully study and compare the Contract Documents and check and verify pertinent figures shown thereon and all applicable field measurements. CONTRACTOR shall promptly report in writing to CONSULTANT any conflict, error or discrepancy which CONTRACTOR may discover and shall obtain a written interpretation or clarification from CONSULTANT before proceeding with any Work affected thereby; however, CONTRACTOR shall not be liable to OWNER or CONSULTANT for failure to report any conflict, error or discrepancy in the Contract Documents, unless CONTRACTOR had actual knowledge thereof or should reasonably have known thereof.

### **2.6 Submittal of Schedules**

Within ten days after the effective date of the Agreement (unless otherwise specified) CONTRACTOR shall submit to CONSULTANT for review:

**2.6.1** an estimated progress schedule indicating the starting and completion dates of the various stages of the Work;

**2.6.2** a preliminary schedule of Shop Drawing submissions; and

**2.6.3** a preliminary schedule of values for all of the Work which will include quantities and prices of items aggregating the Contract Price and will subdivide the Work into costs per labor and materials by specification

section to serve as the basis for progress payments during construction. Such prices will include an appropriate amount of overhead and profit applicable to each item of Work which will be confirmed in writing by CONTRACTOR at the time of submission. Schedule of values shall be submitted on AIA G702/703 forms, or approved equal.

**2.7 Preconstruction Conference**

Before CONTRACTOR starts the Work at the proposed site, a conference attended by CONTRACTOR, CONSULTANT, EEO-Affirmative Action Officer, and other appropriate parties will be held to discuss the following issues: (1) The scheduling of the Work to be completed; (2) The procedures for handling shop drawings and other submittals; (3) The processing of applications for payment; (4) The establishment of an understanding among the involved parties in regard to the proposed project; (5) The establishment of procedures for effectively implementing the LFUCG's 10% minimum DBE goals; and (6) Requirement for Mechanic's Lien on Partial Applications for Payment.

**2.8 Finalizing Schedules**

At least ten days before submission of the first Application for Payment a conference attended by CONTRACTOR, CONSULTANT and others as appropriate will be held to finalize the schedules submitted in accordance with paragraph 2.6. The finalized progress schedule will be acceptable to CONSULTANT as providing orderly progression of the Work to completion within the Contract Time, but such acceptance will neither impose on CONSULTANT responsibility for the progress or scheduling of the Work nor relieve CONTRACTOR from full responsibility thereof. The finalized schedule of Shop Drawing submissions will be acceptable to CONSULTANT as providing a workable arrangement for processing the submissions. The finalized schedule of values will be acceptable to CONSULTANT as to form and substance.

**3. CONTRACT DOCUMENTS: INTENT, CONFLICTS, AMENDING AND REUSE**

**3.1 General**

The Contract Documents comprise the entire agreement between OWNER and CONTRACTOR concerning the Work. The Contract Documents are complementary; what is called for by one is as binding as if called for by all. The Contract Documents will be construed in accordance with the law of the place of the Project.

**3.2 Intent**

It is the intent of the Contract Documents to describe a functionally complete Project (or part thereof) to be constructed in accordance with the Contract Documents. Any Work, materials or equipment that may reasonably be inferred from the Contract Documents as being required to produce the intended result will be supplied whether or not specifically called for. When words which have a well-known technical or trade meaning are used

to describe Work, materials or equipment such words shall be interpreted in accordance with that meaning. Reference to standard specifications, manuals or codes of any technical society, organization or association, or to the laws or regulations of any governmental authority, whether such reference be specific or by implication, shall mean the latest standard specification, manual, code or laws or regulations in effect at the time of opening of Bids (or, on the Effective Date of the Agreement if there were no Bids), except as may be otherwise specifically stated. However, no provision of any referenced standard specification, manual or code (whether or not specifically incorporated by reference in the Contract Documents) shall be effective to change the duties and responsibilities of OWNER, CONTRACTOR or CONSULTANT, or any of their consultants, agents or employees from those set forth in the Contract Documents, nor shall it be effective to assign to CONSULTANT, or any of CONSULTANT'S consultants, agents or employees, any duty or authority to supervise or direct the furnishing or performance of the Work or any duty or authority to undertake responsibility contrary to the provisions of paragraph 8.12.3 or 8.12.4. Clarifications and interpretations of the Contract Documents shall be issued by CONSULTANT as provided in paragraph 8.4.

### **3.3 Conflicts**

If, during the performance of the Work, CONTRACTOR finds a conflict, error or discrepancy in the Contract Documents, CONTRACTOR shall so report to CONSULTANT in writing at once and before proceeding with the Work affected thereby shall obtain a written interpretation or clarification from CONSULTANT; however, CONTRACTOR shall not be liable to OWNER or CONSULTANT for failure to report any conflict, error or discrepancy in the Contract Documents unless CONTRACTOR had actual knowledge thereof or should reasonably have known thereof.

In resolving such conflicts, errors and discrepancies, the documents shall be given precedence in the following order:

1. Agreement
2. Field and Change Orders
3. Addenda
4. Special Conditions
5. Instruction to Bidders
6. General Conditions
7. Specifications and Drawings

Figure dimension on drawings shall govern over scale dimensions and detailed Drawings shall govern over general Drawings.

**3.4 Amending and Supplementing Contract Documents**

The Contract Documents may be amended to provide for additions, deletions and revisions in the Work or to modify the terms and conditions thereof by means of a Change Order or a Field Order. Contract Price and Contract Time may only be changed by a Change Order.

**3.5 Reuse of Documents**

Neither CONTRACTOR nor any Subcontractor or Supplier or other person or organization performing or furnishing any of the Work under a direct or indirect contract with OWNER shall have or acquire any title to or ownership rights in any of the Drawings, Specifications or other documents (or copies of any thereof) prepared by or bearing the seal of CONSULTANT; and they shall not reuse any of them on extensions of the Project or any other project without written consent of OWNER and CONSULTANT and specific written verification or adaptation by CONSULTANT.

**4. AVAILABILITY OF LANDS; PHYSICAL CONDITIONS, REFERENCE POINTS**

**4.1 Availability of Lands**

OWNER shall furnish, as indicated in the Contract Documents, the lands upon which the Work is to be performed, rights-of-way and easements for access thereto, and such other lands which are designated for the use of CONTRACTOR. Easements for permanent structures or permanent changes in existing facilities will be obtained and paid for by OWNER, unless otherwise provided in the Contract Documents. If CONTRACTOR believes that any delay in OWNER'S furnishing these lands, rights-of-way or easements entitles CONTRACTOR to an extension of the Contract Time, CONTRACTOR may make a claim therefor as provided in Article 11. CONSULTANT shall determine if the claim is legitimate or not. CONTRACTOR shall provide for all additional lands and access thereto that may be required for temporary construction facilities or storage of materials and equipment.

**4.2 Physical Conditions**

**4.2.1 Explorations and Reports**

Reference is made to the Special Conditions for identification of those reports of explorations and tests of subsurface conditions at the site that have been utilized by CONSULTANT in preparation of the Contract Documents. CONTRACTOR may rely upon the accuracy of the technical data contained in such reports, but not upon non-technical data, interpretations or opinions contained therein or for the completeness thereof for CONTRACTOR'S purposes. Except as indicated in the immediately preceding sentence and in paragraph 4.2.6, CONTRACTOR shall have full responsibility with respect to subsurface conditions at the site.

**4.2.2 Existing Structures**

Reference is made to the Special Conditions for identification of those drawings of physical conditions in or relating to existing surface and

subsurface structures (except Underground Facilities referred to in paragraph 4.3 which are at or contiguous to the site that have been utilized by CONSULTANT in preparation of the Contract Documents. CONTRACTOR may rely upon the accuracy of the technical data contained in such drawings, but not for the completeness thereof for CONTRACTOR'S purposes. Except as indicated in the immediately preceding sentence and in paragraph 4.2.6, CONTRACTOR shall have full responsibility with respect to physical conditions in or relating to such structures.

4.2.3 Report of Differing Conditions

If CONTRACTOR believes that:

4.2.3.1 any technical data on which CONTRACTOR is entitled to rely as provided in paragraphs 4.2.1 and 4.2.2 is inaccurate, or

4.2.3.2 any physical conditions uncovered or revealed at the site differ materially from that indicated, reflected or referred to in the Contract Documents,

CONTRACTOR shall, promptly after becoming aware thereof and before performing and WORK in connection therewith (except in an emergency) notify OWNER and CONSULTANT in writing about the inaccuracy or difference.

4.2.4 CONSULTANT'S Review

CONSULTANT will promptly review the pertinent conditions, determine the necessity of obtaining additional explorations or tests with respect thereto and advise CONTRACTOR of CONSULTANT'S findings and conclusions.

4.2.5 Possible Document Change

If CONSULTANT concludes that there is a material error in the Contract Documents or that because of newly discovered conditions a change I the Contract Documents is required, a Change Order will be issued as provided in Article 10 to reflect and document the consequences of the inaccuracy or difference.

4.2.6 Possible Price and Time Adjustments

In each such case, an increase or decrease in the Contract Price or an extension or shortening of the Contract Time, or any combination thereof, will be allowable to the extent that they are attributable to any such inaccuracy or difference.

**4.3 Physical Conditions-Underground Facilities**

4.3.1 Shown or Indicated

The information and data shown or indicated in the Contract Documents with respect to existing Underground Facilities at or contiguous to the site is

based on information and data furnished to OWNER or CONSULTANT by the owners of such underground facilities or by others. Unless it is otherwise expressly provided in the Special Conditions:

4.3.1.1 OWNER and CONSULTANT shall not be responsible for the accuracy or completeness of any such information or data; and,

4.2.1.2 CONTRACTOR shall have full responsibility for reviewing and checking all such information and data; for locating all underground facilities shown or indicated in the Contract Documents; for coordination of the Work with the owners of such underground facilities during construction; and for the safety and protection thereof and repairing any damage thereto resulting from the Work, the cost of all of which will be considered as having been included in the Contract Price.

4.3.2 Not Shown or Indicated

If an underground facility is uncovered or revealed at or contiguous to the site which was not shown or indicated in the Contract Documents and which CONTRACTOR could not reasonably have been expected to be aware of, CONTRACTOR shall, promptly after becoming aware thereof and before performing any Work affected thereby (except in an emergency), identify the owner of such Underground Facility and give written notice thereof to that owner and to OWNER and CONSULTANT. CONSULTANT will promptly review the underground facility to determine the extent to which the Contract Documents should be modified to reflect and document the consequences of the existence of the Underground Facility, and the Contract Documents will be amended or supplemented to the extent necessary. During such time, CONTRACTOR shall be responsible for the safety and protection of such underground facility. CONTRACTOR shall be allowed an increase in the Contract Price or an extension of the Contract Time, or both, to the extent that they are attributable to the existence of any underground facility that was not shown or indicated in the Contract Documents and which CONTRACTOR could not reasonably have been expected to be aware of.

**4.4 Reference Points**

OWNER shall provide engineering surveys to establish reference points for construction which in CONSULTANT'S judgment are necessary to enable CONTRACTOR to proceed with the Work. CONTRACTOR shall be responsible for laying out the Work (unless otherwise specified), shall protect and preserve the established reference points and shall make no changes or relocations without the prior written approval of OWNER. CONTRACTOR shall report to CONSULTANT whenever any reference point is lost or destroyed or requires relocation because of necessary changes in grades or locations, and shall be responsible for the accurate replacement or relocation of such reference points by a Registered Land Surveyor.

## 5. CONTRACTOR'S RESPONSIBILITIES

### 5.1 Supervision

CONTRACTOR shall supervise and direct the Work competently and efficiently, devoting such attention thereto and applying such skills and expertise as may be necessary to perform the Work in accordance with the Contract Documents. CONTRACTOR shall assure that all CONTRACTOR personnel (including subcontractors, etc.) conduct themselves in a courteous and respectful manner toward the CONSULTANT and the general public. CONTRACTOR shall keep at the Project Site during the progress of the Work a competent project manager/superintendent and all necessary assistants, all of whom shall be satisfactory to OWNER. OWNER reserves the right to reject CONTRACTOR'S construction superintendent and project management personnel if they are unsatisfactory to OWNER and upon such rejection CONTRACTOR shall designate and provide competent successors. Failure to comply with this condition of the Contract will result in immediate suspension of the Work. Following a review by the Commissioner of Public Works, the Contract may be terminated (see GC section 14). CONTRACTOR shall be solely responsible for the means, methods, techniques, sequences and procedures of construction, but CONTRACTOR shall not be responsible for the negligence of others in the design or selection of a specific means, method, technique, sequence or procedure of construction which is indicated in and required by the Contract Documents. CONTRACTOR shall be responsible to see that the finished Work complies accurately with the Contract Documents.

### 5.2 Superintendence

CONTRACTOR shall keep on the Work at all times during its progress a competent resident superintendent, who shall not be replaced without written notice to OWNER and CONSULTANT except under extraordinary circumstances. The superintendent will be CONTRACTOR'S representative at the site and shall have authority to act on behalf of CONTRACTOR. All communications given to the superintendent shall be as binding as if given to CONTRACTOR.

### 5.3 Labor

CONTRACTOR shall provide competent, suitably qualified personnel to survey and lay out the Work and perform construction as required by the Contract Documents. CONTRACTOR shall at all times maintain good discipline and order at the site. OWNER reserves the right to require CONTRACTOR to remove from the Project any of it's personnel, or subcontractor's personnel for violating LFUCG Policies, Rules or Regulations. Except in connection with the safety or protection of persons or the Work or property at the site or adjacent thereto, and except as otherwise indicated in the Contract Documents, all Work at the site shall be performed during regular working hours, and CONTRACTOR will not permit overtime work or the performance of Work on Saturday, Sunday or any legal holiday without OWNER'S written consent given after prior written notice to CONSULTANT.



**5.4 Start-Up and Completion of Work**

Unless otherwise specified, CONTRACTOR shall furnish and assume full responsibility for all materials, equipment, labor, transportation, construction equipment and machinery, tools, appliances, fuel, power, light, heat, telephone, water, sanitary facilities, temporary facilities and all other facilities and incidentals necessary for the furnishing, performance, testing, start-up and completion of the Work.

**5.5 Materials and Equipment**

All materials and equipment shall be of good quality and new, except as otherwise provided in the Contract Documents. If required by CONSULTANT, CONTRACTOR shall furnish satisfactory evidence (including reports of required tests) as to the kind and quality of materials and equipment. All materials and equipment shall be applied, installed, connected, erected, used, cleaned and conditioned in accordance with the instructions of the applicable supplier except as otherwise provided in the Contract Documents; but no provision of any such instructions will be effective to assign to CONSULTANT, or any of CONSULTANT'S consultants, agents or employees, any duty or authority to supervise or direct the furnishing or performance of the Work or any duty or authority to undertake responsibility contrary to the provisions of paragraph 8.12.3 or 8.12.4.

**5.5.1 Not Clearly Specified or Indicated**

In all instances where materials specified are obtainable in different sizes, weights, trade grades, qualities or finishes, etc., whose weights, trade grades, qualities or finishes, etc., are not clearly specified or indicated on the Drawings, the CONTRACTOR shall notify the CONSULTANT of all such instances at least five (5) days in advance of receiving the proposals. The CONSULTANT will then determine which size, weight, trade grade, quality, finish, etc., is required.

**5.5.2 Coordination of Work**

The CONTRACTOR shall see that for his own Work and for the work of each subcontractor, proper templates and patterns necessary for the coordination of the various parts of the Work are prepared. The CONTRACTOR shall furnish or require the Subcontractor to furnish such duplicates as will enable the Subcontractors to fit together and execute fully their respective portions of the Work.

**5.6 Adjusting Progress Schedule**

CONTRACTOR shall submit to CONSULTANT for acceptance (to the extent indicated in paragraph 2.8) adjustments in the progress schedule to reflect the impact thereon of new developments; these will conform generally to the progress schedule then in effect and additionally will comply with any provisions of the Contract Documents applicable thereto.

## 5.7 Substitutes or "Or-Equal" Items

### 5.7.1 General

Whenever materials or equipment are specified or described in the Contract Documents by using the name of a proprietary item or the name of a particular supplier, the naming of the item is intended to establish the type, function, and quality required. Unless the name is followed by words indicating that no substitution is permitted, materials or equipment of other Suppliers may be accepted by OWNER/CONSULTANT if sufficient information is submitted by CONTRACTOR to allow OWNER/CONSULTANT to determine that the material or equipment proposed is equivalent or equal to that named. The procedure for review by OWNER/CONSULTANT will include the following. Requests for review of substitute items of material and equipment will not be accepted by OWNER/CONSULTANT from anyone, other than CONTRACTOR. If CONTRACTOR wishes to furnish or use a substitute item of material or equipment, CONTRACTOR shall make written application to OWNER/CONSULTANT for acceptance thereof, certifying that the proposed substitute will perform adequately the functions and achieve the results called for by the general design, be similar and of equal substance to that specified and be suited to the same use as that specified. The application will state that the evaluation and acceptance of the proposed substitute will not prejudice CONTRACTOR'S achievement of completion on time, whether or not acceptance of the substitute for use in the Work will require a change in any of the Contract Documents (or in the provisions of any other direct contract with OWNER for work on the Project) to adapt the design to the proposed substitute and whether or not incorporation or use of the substitute in connection with the Work is subject to payment of any license fee or royalty. All variations of the proposed substitute from that specified will be identified in the application and available maintenance, repair and replacement service will be indicated. The application will also contain an itemized estimate of all costs that will result directly or indirectly from acceptance of such substitute, including costs of redesign and claims of other contractors affected by the resulting change, all of which shall be considered by OWNER/CONSULTANT in evaluating the proposed substitute. OWNER/CONSULTANT may require CONTRACTOR to furnish at CONTRACTOR'S expense additional data about the proposed substitute.

### 5.7.2 Substitutes

If a specific means, method, technique, sequence or procedure of construction is indicated in or required by the Contract Documents, CONTRACTOR may furnish or utilize a substitute means, method, sequence, technique or procedure of construction acceptable to OWNER/CONSULTANT, if CONTRACTOR submits sufficient information to allow OWNER/CONSULTANT to determine that the substitute proposed is equivalent to that indicated or required by the Contract

Documents. The procedure for review by OWNER/CONSULTANT will be similar to that provided in paragraph 5.7.1 as applied by OWNER/CONSULTANT.

**5.7.3 OWNER/CONSULTANT'S Approval**

OWNER/CONSULTANT will be allowed a reasonable time within which to evaluate each proposed substitute. OWNER/CONSULTANT will be the sole judge of acceptability, and no substitute will be ordered, installed or utilized without OWNER/CONSULTANT'S prior written acceptance which will be evidenced by either a Change Order or an approved Shop Drawing. OWNER may require CONTRACTOR to furnish at CONTRACTOR'S expense a special performance guarantee or other surety with respect to any substitute. OWNER/CONSULTANT will record time required by OWNER/CONSULTANT and OWNER/CONSULTANT'S consultants in evaluating substitutions proposed by CONTRACTOR and in making changes in the Contract Documents occasioned thereby. Whether or not OWNER/CONSULTANT accepts a proposed substitute, CONTRACTOR shall reimburse OWNER for the charges of OWNER/CONSULTANT and OWNER/CONSULTANT'S consultants for evaluating each proposed substitute.

**5.8 Subcontractors, Suppliers, and Others**

**5.8.1 Acceptable to CONSULTANT**

CONTRACTOR shall not employ any Subcontractor, Supplier or other person or organization (including those acceptable to OWNER and CONSULTANT as indicated in paragraph 5.8.2), whether initially or as a substitute, against whom OWNER or CONSULTANT may have reasonable objection. CONTRACTOR shall not be required to employ any Subcontractor, Supplier or other person or organization to furnish or perform any of the Work against whom CONTRACTOR has reasonable objection.

**5.8.2 Objection After Due Investigation**

If the Contract Documents require the identity of certain Subcontractors, Suppliers or other persons or organizations (including those who are to furnish the principal items of materials and equipment) to be submitted to OWNER in advance of the specified date prior to the Effective Date of the Agreement for acceptance by OWNER and CONSULTANT and if CONTRACTOR has submitted a list thereof, OWNER'S or CONSULTANT'S acceptance (either in writing or by failing to make written objection thereto by the date indicated for acceptance or objection in the bidding documents or the Contract Documents) of any such Subcontractor, Supplier or other person or organization so identified may be revoked on the basis of reasonable objection after due investigation, in which case CONTRACTOR shall submit an acceptable substitute. No acceptance by

OWNER or CONSULTANT of any such Subcontractor, Supplier or other person or organization shall constitute a waiver of any right of OWNER or CONSULTANT to reject defective Work.

5.8.3 Contractor Responsible for Acts of Subcontractors

The CONTRACTOR shall perform on the site, and with its own organization, work equivalent to at least fifty (50) percent of the total amount of Work to be performed under the Contract. This percentage may be reduced by a supplemental agreement to this Contract if, during performing the Work, the CONTRACTOR requests a reduction and the Urban County project manager determines that the reduction would be to the advantage of the Urban County Government.

The CONTRACTOR shall, at the time he submits his proposal for the Contract, notify the OWNER in writing of the names of Subcontractors proposed for the Work. He shall not employ any Subcontractor without the prior written approval of the OWNER.

CONTRACTOR shall be fully responsible to OWNER and CONSULTANT for all acts and omissions of the Subcontractors, Suppliers and other persons and organizations performing or furnishing any of the Work under a direct or indirect contract with CONTRACTOR just as CONTRACTOR is responsible for CONTRACTOR'S own acts and omissions. Nothing in the Contract Documents shall create any contractual relationship between OWNER or CONSULTANT and any such Subcontractor, Supplier or other person or organization, nor shall it create any obligation on the part of OWNER or CONSULTANT to pay or to see to the payment of any moneys due any such Subcontractor, Supplier or other person or organization except as may otherwise be required by Laws and Regulations.

5.8.4 Division of Specifications

The divisions and sections of the Specifications and the identifications of any Drawings shall not control CONTRACTOR in dividing the Work among Subcontractors or Suppliers or delineating the Work to be performed by any specific trade.

5.8.5 Agreement Between Contractor and Subcontractors

All Work performed for CONTRACTOR by a Subcontractor will be pursuant to an appropriate agreement between CONTRACTOR and the Subcontractor which specifically binds the Subcontractor to the applicable terms and conditions of the Contract Documents for the benefit of OWNER and CONSULTANT.

5.8.6 Statements and Comments by CONTRACTOR

Neither the CONTRACTOR, his employees, nor his subcontractors shall at any time make any statement or comment as

to the project scope, nature, intention, design, or construction method to any third party or parties without the explicit written consent of the OWNER.

Any third party requesting such information shall be referred to the OWNER or his representative.

Should there be any change from the original intent of the project as a result of any statement or comment by the contractor, his employees or subcontractors, contractor shall be held liable for any change in the scope, nature, design, or construction method and shall bear the full cost for the previously mentioned changes.

**5.9 Patent Fees and Royalties**

CONTRACTOR shall pay all license fees and royalties and assume all costs incident to the use in the performance of the Work or the incorporation in the Work of any invention, design, process, product or device which is the subject of patent rights or copyrights held by others.

**5.10 Permits**

Unless otherwise provided in the Special conditions, CONTRACTOR shall obtain and pay for all construction permits and licenses. OWNER shall assist CONTRACTOR, when necessary, in obtaining such permits and licenses. CONTRACTOR shall pay all governmental charges and inspection fees necessary for the prosecution of the Work, which are applicable at the time of opening of Bids, or if there are no Bids on the Effective Date of the Agreement. CONTRACTOR shall pay all charges of utility owners for connections to the Work, and OWNER shall pay all charges of such utility owners for capital costs related thereto such as plant investment fees.

## **5.11 Laws and Regulations**

### **5.11.1 CONTRACTOR to Comply**

CONTRACTOR shall give all notices and comply with all Laws and Regulations applicable to furnishing and performance of the Work. Except where otherwise expressly required by applicable Laws and Regulations, neither OWNER nor CONSULTANT shall be responsible for monitoring CONTRACTOR'S compliance with any Laws and Regulations.

### **5.11.2 Specifications and Drawings at Variance**

If CONTRACTOR observes that the Specifications or Drawings are at variance with any Laws or Regulations, CONTRACTOR shall give CONSULTANT prompt written notice thereof, and any necessary changes will be authorized by one of the methods indicated in paragraph 3.4. If CONTRACTOR performs any Work knowing or having reason to know that it is contrary to such Laws, or Regulations, and without such notice to CONSULTANT, CONTRACTOR shall bear all costs arising therefrom; however, it shall not be CONTRACTOR'S primary responsibility to make certain that the Specifications and Drawings are in accordance with such Laws and Regulations.

Any party, firm or individual submitting a proposal pursuant to invitation must have paid all taxes owed to the Lexington-Fayette Urban County Government at the time the proposal is submitted, and must maintain a "current" status in regard to those taxes throughout the Contract. If applicable, business must be licensed in Fayette County.

## **5.12 Taxes**

CONTRACTOR shall pay all sales, consumer, use and other similar taxes required to be paid by CONTRACTOR in accordance with the Laws and Regulations of the place of the Project which are applicable during the performance of the Work. Any party, firm or individual submitting a proposal pursuant to invitation must have paid all taxes owed to the Lexington-Fayette Urban County Government at the time the proposal is submitted, and must maintain a "current" status in regard to those taxes throughout the Contract. If applicable, business must be licensed in Fayette County.

## **5.13 Use of Premises**

### **5.13.1 Project Site**

CONTRACTOR shall confine construction equipment, the storage of materials and equipment and the operations of workers to the staging areas or work site areas identified in and permitted by the Contract Documents and other land and areas permitted by Laws and Regulations, rights-of-way, permits and easements, and shall not unreasonably encumber the premises with construction equipment or other materials or equipment. CONTRACTOR shall assume full responsibility for any damage to any such

land or area, or to the owner or occupant thereof or of any land or areas contiguous thereto, resulting from the performance of the Work. Should any claim be made against OWNER or CONSULTANT by any such owner or occupant because of the performance of the Work, CONTRACTOR shall promptly attempt to settle with such other party by agreement or otherwise resolve the claim by arbitration or at law. CONTRACTOR shall, to the fullest extent permitted by Laws and Regulations, indemnify and hold OWNER and CONSULTANT harmless from and against all claims, damages, losses and expenses (including, but not limited to, fees of engineers, architects, attorneys and other professionals and court and arbitration costs) arising directly, indirectly or consequentially out of any action, legal or equitable, brought by any such other party against OWNER or CONSULTANT to the extent based on a claim arising out of CONTRACTOR'S performance of the Work.

**5.13.2 Clean UP**

During the progress of the Work, CONTRACTOR shall keep the premises free from accumulations of waste materials, rubbish and other debris resulting from the Work. At the completion of the Work, CONTRACTOR shall remove all waste materials, rubbish and debris from and about the premises as well as all tools, appliances, construction equipment and machinery, and surplus materials, and shall leave the site clean and ready for occupancy by OWNER. CONTRACTOR shall restore to original condition all property not designated for alteration by the Contract Documents.

**5.13.1 Loading of Structures**

CONTRACTOR shall not load nor permit any part of any structure to be loaded in any manner that will endanger the structure, nor shall CONTRACTOR subject any part of the Work or adjacent property to stresses or pressures that will endanger it.

**5.14 Record Drawings**

CONTRACTOR shall maintain in a safe place at the site one record copy of all Drawings, Specifications, Addenda, Change Orders, Field Orders and written interpretations and clarifications (issued pursuant to paragraph 9.4) in good order and annotated to show all changes made during construction. These record documents together with all approved samples and a counterpart of all approved Shop Drawings will be available to CONSULTANT for reference. Upon completion of the Work, these record documents, samples and Shop Drawings will be delivered to CONSULTANT for OWNER.

**5.15 Shop Drawings and Samples**

**5.15.1 Shop Drawing Submittals**

After checking and verifying all field measurements and after complying

with applicable procedures specified, CONTRACTOR shall submit to CONSULTANT for review and approval in accordance with the accepted schedule of Shop Drawing submissions (see paragraph 2.8), or for other appropriate action if so indicated in the Special Conditions, five copies (unless otherwise specified) of all Shop Drawings, which will bear a stamp or specific written indication that CONTRACTOR has satisfied CONTRACTOR'S responsibilities under the Contract Documents with respect to the review of the submission. All submissions will be identified as CONSULTANT may require. The data shown on the Shop Drawings will be complete with respect to quantities, dimensions, specified performance and design criteria, materials and similar data to enable CONSULTANT to review the information as required.

5.15.2 Sample Submittals

CONTRACTOR shall also submit to CONSULTANT for review and approval with such promptness as to cause no delay in Work, all samples required by the Contract Documents. All samples will have been checked by and accompanied by a specific written indication that CONTRACTOR has satisfied CONTRACTOR'S responsibilities under the Contract Documents with respect to the review of the submission and will be identified clearly as to material, Supplier, pertinent data such as catalog numbers and the use for which intended.

5.15.3 Review by CONTRACTOR

Before submission of each Shop Drawing or sample CONTRACTOR shall have determined and verified all quantities, dimensions, specified performance criteria, installation requirements, materials, catalog numbers and similar data with respect thereto and reviewed or coordinated each Shop Drawing or sample with other Shop Drawings and samples and with the requirements of the Work and the Contract Documents.

5.15.4 Notice of Variation

At the time of each submission, CONTRACTOR shall give CONSULTANT specific written notice of each variation that the Shop Drawings or samples may have from the requirements of the Contract Documents, and, in addition, shall cause a specific notation to be made on each Shop Drawing submitted to CONSULTANT for review and approval of each such variation.

5.15.5 CONSULTANT'S Approval

CONSULTANT will review and approve with reasonable promptness Shop Drawings and samples, but CONSULTANT'S review and approval will be only for conformance with the design concept of the Project and for compliance with the information given in the Contract Documents and shall not extend to means, methods, techniques, sequences or procedures of construction (except where a specific means, method, technique, sequence or



procedure of construction is indicated in or required by the Contract Documents) or to safety precautions or programs incident thereto. The review and approval of a separate item as such will not indicate approval of the assembly in which the item functions. CONTRACTOR shall make corrections required by CONSULTANT, and shall return the required number of corrected copies of Shop Drawings and submit, as required, new samples for review and approval. CONTRACTOR shall direct specific attention in writing to revisions other than the corrections called for by CONSULTANT on previous submittals.

**5.15.6 Responsibility for Errors and Omissions**

CONSULTANT'S review and approval of Shop Drawings or samples shall not relieve CONTRACTOR from responsibility for any variation from the requirements of the Contract Documents unless CONTRACTOR has in writing called CONSULTANT'S attention to each such variation at the time of submission as required by paragraph 5.15.4 and CONSULTANT has given written approval of each such variation by a specific written notation thereof incorporated in or accompanying the Shop Drawing or sample approval; nor will any approval by CONSULTANT relieve CONTRACTOR from responsibility for errors or omissions in the Shop Drawings or from responsibility for having complied with the provisions of paragraph 5.15.3.

**5.15.7 Cost of Related Work**

Where a Shop or sample is required by the Specifications, any related Work performed prior to CONSULTANT'S review and approval of the pertinent submission will be the sole expense and responsibility of CONTRACTOR.

**5.16 Continuing the Work**

CONTRACTOR shall carry on the Work and adhere to the progress schedule during all disputes or disagreements with OWNER. No Work shall be delayed or postponed pending resolutions of any disputes or disagreements, except as permitted by paragraph 14.5 or as CONTRACTOR and OWNER may otherwise agree in writing.

**5.17 Erosion and Sediment Control**

**5.17.1 General Environmental Requirements**

The CONTRACTOR and Subcontractors performing work on projects on behalf of the OWNER shall comply with all applicable federal, state, and local environmental regulations and all requirements and conditions set forth in "special" permits including but not limited to Corp of Engineers 404 permits, 401 Water Quality Certifications, Stream Crossing and Floodplain Encroachment Permits.

Any fines or penalties resulting from the failure to comply with the terms of the federal, state or local permits or perform necessary corrective action are solely the obligation of the CONTRACTOR.

5.17.2 Stormwater Pollution Prevention

A. The CONTRACTOR shall exercise due care to prevent or minimize any damage to any stream or wetland from pollution by debris, sediment or other material. The operation of equipment and/or materials in a jurisdictional wetland is expressly prohibited. Water that has been used for washing or processing, or that contains oils, sediments or other pollutants shall not be discharged from the job site. Such waters shall be collected and properly disposed of by the CONTRACTOR in accordance with applicable local, state and federal law.

B. The CONTRACTOR is solely responsible for securing all required state and local permits associated with stormwater discharges from the project including, but not necessarily limited to the KY Notice of Intent to Disturb (NOI) for Coverage of Storm Water Discharges Associated with Construction Activities under the KPDES Storm Water General Permit KYR100000 and the LFUCG, Land Disturbance Permit. Permit application preparation and all required documentation are the responsibility of the CONTRACTOR. The CONTRACTOR is solely responsible for maintaining compliance with the stormwater pollution prevention plan or erosion and sediment control plan and ensuring the following:

- a. That the Stormwater Pollution Prevention Plan (SWPPP) or erosion control plan is current and available for review on site;
- b. That any and all stormwater inspection reports required by the permit are conducted by qualified personnel and are available for review onsite; and
- c. That all best management practices (BMPs) are adequately maintained and effective at controlling erosion and preventing sediment from leaving the site.

C. The CONTRACTOR shall provide the necessary equipment and personnel to perform any and all emergency measures that may be required to contain any spillage or leakage and to remove materials, soils or liquids that become contaminated. The collected spill material shall be properly disposed at the CONTRACTOR's expense.

D. Upon completion of the work and with the concurrence of the OWNER, the CONTRACTOR must file a Notice of Termination (NOT) of Coverage Under the KPDES General Permit for Storm Water Discharges Associated with Construction Activity with the appropriate local and state authorities.

E. Any fines or penalties resulting from the failure to comply with the terms of the state or local stormwater permits or perform necessary corrective action are solely the obligation of the CONTRACTOR.

**6. OTHER WORK**

**6.1 Related Work at Site**

OWNER may perform other work related to the Project at the site by OWNER'S own forces, have other work performed by utility owners or let other direct contracts therefor which shall contain General Conditions similar to these. If the fact that such other work is to be performed was not noted in the Contract Documents, written notice thereof will be given to CONTRACTOR prior to starting any such other work; and, if such performance will involve additional expense to CONTRACTOR or requires additional time, a Change Order to the Contract will be negotiated.

**6.2 Other Contractors or Utility Owners**

CONTRACTOR shall afford each utility owner and other contractor who is a party to such a direct contract (or OWNER, if OWNER is performing the additional work with OWNER'S employees) proper and safe access to the site and a reasonable opportunity for the introduction and storage of materials and equipment and the execution of such work, and shall properly connect and coordinate the Work with theirs. CONTRACTOR shall do all cutting, fitting and patching of the Work that may be required to make its several parts come together properly and integrate with such other work. CONTRACTOR shall not endanger any work of others by cutting, excavating or otherwise altering their work and will only cut or alter their work with the written consent of CONSULTANT and the others whose work will be affected. The duties and responsibilities of CONTRACTOR under this paragraph are for the benefit of such utility owners and other contractors to the extent that there are comparable provisions for the benefit of CONTRACTOR in said direct contracts between OWNER and such utility owners and other contractors.

**6.3 Delays Caused by Others**

If any part of CONTRACTOR'S Work depends for proper execution or results upon the work of any such other contractor or utility owner (or OWNER), CONTRACTOR shall inspect and promptly report to CONSULTANT in writing any delays, defects or deficiencies in such work that render it unavailable or unsuitable for such proper execution and results. CONTRACTOR'S failure so to report will constitute an acceptance of the other work as fit and proper for integration with CONTRACTOR'S Work except for latent or non-apparent defects and deficiencies in the other work.

**6.4 Coordination**

If OWNER contracts with others for the performance of other work on the Project at the site, the person or organization who will have authority and responsibility for coordination of the activities among the various prime contractors will be identified in the Special Conditions, and the specific matters to be covered by such authority and

responsibility will be itemized, and the extent of such authority and responsibilities will be provided, in the Special Conditions.

## **7. OWNER'S RESPONSIBILITIES**

### **7.1 Communications**

OWNER shall issue all communications to CONTRACTOR through CONSULTANT.

### **7.2 Data and Payments**

OWNER shall furnish the data required of OWNER under the Contract Documents promptly after they are due.

### **7.3 Lands, Easements, and Surveys**

OWNER'S duties in respect of providing lands and easements and providing engineering surveys to establish reference points are set forth in paragraphs 4.1 and 4.4. Paragraph 4.2 refers to OWNER'S identifying and making available to CONTRACTOR copies of reports of explorations and tests of subsurface conditions at the site and in existing structures which have been utilized by CONSULTANT in preparing the Drawings and Specifications.

### **7.4 Change Orders**

OWNER is obligated to execute Change Orders as indicated in paragraph 9.4.

### **7.5 Inspections, Tests and Approvals**

OWNER'S responsibility in respect to certain inspections, tests and approvals is set forth in paragraph 13.3.

### **7.6 Stop or Suspend Work**

In connection with OWNER'S right to stop Work or suspend Work, see paragraph 12.4 and 14.1 Paragraph 14.2 deals with OWNER'S rights to terminate services of CONTRACTOR under certain circumstances.

## **8. CONSULTANT'S STATUS DURING CONSTRUCTION**

### **8.1 OWNER'S Representative**

CONSULTANT will be OWNER'S representative during the construction period. The duties and responsibilities and the limitations of authority of CONSULTANT as OWNER'S representative during construction are set forth in the Contract Documents and shall not be extended without written consent of OWNER and CONSULTANT.

### **8.2 Visits to Site**

CONSULTANT will make visits to the site at intervals appropriate to the various stages of construction to observe the progress and quality of the executed Work and to determine, in general, if the Work is proceeding in accordance with the Contract Documents. CONSULTANT will not be required to make exhaustive or

continuous on-site inspections to check the quality or quantity of the Work. CONSULTANT'S efforts will be directed toward providing for OWNER a greater degree of confidence that the completed Work will conform to the Contract Documents. On the basis of such visits and on-site observations, CONSULTANT will keep OWNER informed of the progress of the Work and will endeavor to guard OWNER against defects and deficiencies in the Work.

**8.3 Project Representation**

CONSULTANT will provide an Inspector to assist CONSULTANT in observing the performance of the Work. If OWNER designates another agent to represent OWNER at the site who is not CONSULTANT'S agent or employee, the duties, responsibilities and limitations of authority of such other person will be as provided in the Special Conditions.

**8.4 Clarifications and Interpretations**

CONSULTANT will issue with reasonable promptness such written clarifications or interpretations of the requirements of the Contract Documents (in the form of Drawings or otherwise) as CONSULTANT may determine necessary, which shall be consistent with or reasonably inferable from the overall intent of the Contract Documents.

**8.5 Authorized Variations in Work**

CONSULTANT may authorize minor variations in the Work from the requirements of the Contract Documents which do not involve an adjustment in the Contract Price or the Contract Time and are consistent with the overall intent of the Contract Documents. These may be accomplished by a Field Order.

**8.6 Rejecting Defective Work**

CONSULTANT will have authority to disapprove or reject Work which CONSULTANT believes to be defective, and will also have authority to require special inspection or testing of the Work as provided in paragraph 12.3, whether or not the Work is fabricated, installed or completed.

**8.7 Shop Drawings**

In connection with CONSULTANT'S responsibility for Shop Drawings and samples, see paragraphs 5.15.1 through 5.16 inclusive.

**8.8 Change Orders**

In connection with CONSULTANT'S responsibilities as to Change Orders, see Articles 10, 11 and 12.

**8.9 Payments**

In connection with CONSULTANT'S responsibilities with respect to Applications for Payment, etc., see Article 13.

**8.10 Determinations for Unit Prices**

CONSULTANT will determine the actual quantities and classifications of Unit Price Work performed by CONTRACTOR.

CONSULTANT will review with CONTRACTOR CONSULTANT'S preliminary determinations on such matters before rendering a written decision thereon (by recommendation of an Application for Payment or otherwise).

**8.11 Decision on Disputes**

CONSULTANT will be the initial interpreter of the requirements of the Contract Documents and judge of the acceptability of the Work thereunder. Claims, disputes and other matters relating to the acceptability of the Work or the interpretation of the requirements of the Contract Documents pertaining to the performance and furnishing of the Work and claims under Articles 10 and 11 in respect of changes in the Contract Price or Contract Time will be referred initially to CONSULTANT in writing with a request for a formal decision in accordance with this paragraph, which CONSULTANT will render in writing within a reasonable time. Written notice of each such claim, dispute and other matter will be delivered to CONSULTANT promptly (but in no event later than thirty days) after the occurrence of the event giving rise thereto, and written supporting data will be submitted to CONSULTANT within sixty days after such occurrence unless CONSULTANT allows an additional period of time to ascertain more accurate data in support of the claim.

**8.12 Limitations on CONSULTANT's Responsibilities**

**8.12.1 CONTRACTOR, Supplier, or Surety**

Neither CONSULTANT'S authority to act under this Article 8 or elsewhere in the Contract Documents nor any decision made by CONSULTANT in good faith either to exercise or not exercise such authority shall give rise to any duty or responsibility of CONSULTANT to CONTRACTOR, any Subcontractor, any Supplier, or any other person or organization performing any of the Work, or to any surety for any of them.

**8.12.2 To Evaluate the Work**

Whenever in the Contract Documents the terms "as ordered", "as directed", "as required", "as allowed", "as approved" or terms of like effect or import are used, or the adjectives "reasonable", "suitable", "acceptable", "proper", or "satisfactory" or adjectives or like "effect" or "import" are used to describe a requirement, direction, review or judgment of CONSULTANT as to the Work, it is intended that such requirement, direction, review or judgment will be solely to evaluate the Work for compliance with the Contract Documents (unless there is a specific statement indicating otherwise). The use of any such term or adjective shall not be effective to assign CONSULTANT any duty or authority to supervise or direct the furnishing or performance of the Work or any duty or authority to undertake responsibility contrary to the provisions of paragraph 8.12.3 or 8.12.4.

8.12.3 CONTRACTOR'S Means, Methods, Etc.

CONSULTANT will not be responsible for CONTRACTOR'S means, methods, techniques, sequences or procedures of construction, or the safety precautions and programs incident thereto, and CONSULTANT will not be responsible for CONTRACTOR'S failure to perform or furnish the Work in accordance with the Contract Documents.

8.12.4 Acts of Omissions of CONTRACTOR

CONSULTANT will not be responsible for the acts or omissions of CONTRACTOR or of any Subcontractor, any Supplier, or of any other person or organization performing or furnishing any of the Work.

**9. CHANGES IN THE WORK**

**9.1 OWNER May Order Change**

Without invalidating the Agreement and without notice to any surety, OWNER may, at any time or from time to time, order additions, deletions or revisions in the Work; these will be authorized by a Change Order. Upon receipt of such notice, CONTRACTOR shall promptly proceed with the Work involved which will be performed under the applicable conditions of the Contract Documents (except as otherwise specifically provided).

**9.2 Claims**

Claims for an increase or decrease in the Contract Price or an extension or shortening of the Contract Time that should be allowed as a result of a Change Order will be settled as provided for in Article 10 or Article 11.

**9.3 Work Not in Contract Documents**

CONTRACTOR shall not be entitled to an increase in the Contract Price or an extension of the Contract Time with respect to any Work performed that is not required by the Contract Documents as amended, modified and supplemented as provided in paragraph 3.4, except in the case of an emergency and except in the case of uncovering Work as provided in paragraph 12.3.4.

**9.4 Change Orders**

OWNER and CONTRACTOR shall execute appropriate Change Orders covering:

9.4.1 changes in the Work which are ordered by OWNER pursuant to paragraph 9.1, are required because of acceptance of defective Work under paragraph 12.7 or corrective defective Work under paragraph 12.8, or are agreed to by the parties;

9.4.2 changes in the Contract Price or Contract Time which are agreed to by the parties; and

9.4.3 changes in the Contract Price or Contract Time which embody the substance of any written decision rendered by CONSULTANT pursuant to paragraph 8.11; provided that, in lieu of executing any such Change Order, an appeal may be taken from any such decision in accordance with the provisions of the Contract Documents and applicable Laws and REGULATIONS, but during any such appeal, CONTRACTOR shall carry on the Work and adhere to the progress schedule as provided in paragraph 5.16.

**9.5 Notice of Change**

If notice of any change affecting the general scope of the Work or the provisions of the Contract Documents (including, but not limited to, Contract Price or Contract Time) is required by the provisions of any Bond to be given to a surety, the giving of any such notice will be CONTRACTOR'S responsibility, and the amount of each applicable Bond will be adjusted accordingly.

**10. CHANGE OF CONTRACT PRICE**

**10.1 Total Compensation**

The Contract Price constitutes the total compensation (subject to authorized adjustments) payable to CONTRACTOR for performing the Work. All duties, responsibilities and obligations assigned to or undertaken by CONTRACTOR shall be at his expense without change in the Contract Price.

**10.2 Claim for Increase or Decrease in Price**

The Contract Price may only be changed by a Change Order. Any claim for an increase or decrease in the Contract Price shall be based on written notice delivered by the CONTRACTOR to the CONSULTANT promptly (but in no event later than thirty days) after the occurrence of the event giving rise to the claim and stating the general nature of the claim. Notice of the amount of the claim with supporting data shall be delivered within sixty days after such occurrence (unless CONSULTANT allows an additional period of time to ascertain more accurate data in support of the claim) and shall be accompanied by CONTRACTOR'S written statement that the amount claimed covers all known amounts (direct, indirect, and consequential) to which the CONTRACTOR is entitled as a result of the occurrence of said event.

**10.3 Value of Work**

The value of any Work covered by a Change Order or of any claim for an increase or decrease in the Contract Price shall be determined in one of the following ways:

10.3.1 Unit Prices

Where the Work involved is covered by unit prices contained in the Contract Documents, by application of unit prices to the quantities of



the items involved (subject to the provisions of paragraphs 10.9.1. through 10.9.3, inclusive).

10.3.2 Lump Sum

By mutual acceptance of a lump sum (which may include an allowance for overhead and profit not necessarily in accordance with paragraph 10.6.2.1).

10.3.3 Cost Plus Fee

On the basis of the Cost of the Work (determined as provided in paragraphs 10.4 and 10.5) plus a CONTRACTOR'S fee for overhead and profit (determined as provided in paragraphs 10.6 and 10.7).

**10.4 Cost of the Work**

The term Cost of the Work means the sum of all costs necessarily incurred and paid by CONTRACTOR in the proper performance of the Work. Except as otherwise may be agreed to in writing by OWNER, such costs shall be in amounts no higher than those prevailing in the locality of the Project; shall include only the following items; and shall not include any of the costs itemized in paragraph 10.5:

10.4.1 Payroll Costs

Payroll costs for employees in the direct employ of CONTRACTOR in the performance of the Work under schedules of job classifications agreed upon by OWNER and CONTRACTOR. Payroll costs for employees not employed full time on the Work shall be apportioned on the basis of their time spent on the Work. Payroll costs shall include, but not be limited to, salaries and wages plus the cost of fringe benefits which shall include social security contributions, unemployment, excise and payroll taxes, workers' or workmen's compensation, health and retirement benefits, bonuses, sick leave, vacation and holiday pay applicable thereto. Such employees shall include superintendents and foremen at the site. The expenses of performing Work after regular working hours, on Saturday, Sunday or legal holidays, shall be included in the above to the extent authorized by OWNER.

10.4.2 Materials and Equipment Costs

Cost of all materials and equipment furnished and incorporated in the Work, including costs of transportation and storage thereof, and Suppliers' field services required in connection therewith. All cash discounts shall accrue to CONTRACTOR unless OWNER deposits funds with CONTRACTOR with which to make payments, in which case the cash discounts shall accrue to OWNER. All trade discounts, rebates and refunds and all returns from sale of surplus materials and equipment shall accrue to OWNER, and CONTRACTOR shall make provisions so that they may be obtained.

10.4.3 Subcontractor Costs

Payments made by CONTRACTOR to the Subcontractors for Work performed by Subcontractors. If required by OWNER, CONTRACTOR shall obtain competitive bids from Subcontractors acceptable to CONTRACTOR and shall deliver such bids to OWNER who will then determine, with the advice of CONSULTANT, which bids will be accepted. If a subcontract provides that the Subcontractor is to be paid on the basis of Cost of the Work Plus a Fee, the Subcontractor's Cost of the Work shall be determined in the same manner as CONTRACTOR'S Cost of the Work. All subcontracts shall be subject to the other provisions of the Contract Documents insofar as applicable.

10.4.4 Special Consultant Costs

Costs of special consultants (including but not limited to engineers, architects, testing laboratories, surveyors, attorneys and accountants) employed for services specifically related to the Work.

10.4.5 Supplemental Costs

10.4.5.1 The proportion of necessary transportation, travel and subsistence expenses of CONTRACTOR'S employees incurred in discharge of duties connected with the Work.

10.4.5.2 Cost, including transportation and maintenance, of all materials, supplies, equipment, machinery, appliances, office and temporary facilities at the site and hand tools not owned by the workers, which are consumed in the performance of the Work, and cost less market value of such items used but not consumed which remain the property of CONTRACTOR.

10.4.5.3 Rentals of all construction equipment and machinery and the parts thereof whether rented from CONTRACTOR or others in accordance with rental agreements approved by OWNER with the advice of CONSULTANT, and the costs of transportation, loading, unloading, installation, dismantling and removal shall be in accordance with terms of said rental agreements. The rental of any such equipment, machinery or parts shall cease when the use thereof is no longer necessary for the Work.

10.4.5.4 Sales, consumer, use or similar taxes related to the Work, and for which CONTRACTOR is liable, imposed by Laws and Regulations.

10.4.5.5 Deposits lost for causes other than negligence of CONTRACTOR, any Subcontractor or anyone directly or indirectly employed by any of them or for whose acts any of them may be liable, and royalty payments and fees for permits and licenses.

10.4.5.6 Losses and damages (and related expenses), not compensated by insurance or otherwise, to the Work or otherwise sustained by CONTRACTOR in connection with the performance and furnishing of the Work (except losses and damages within the deductible amounts of property insurance established by OWNER), provided they have resulted from causes other than the negligence of CONTRACTOR, any Subcontractor, or anyone directly or indirectly employed by any of them or for whose acts any of them may be liable. Such losses shall include settlements made with the written consent and approval of OWNER. No such losses, damages and expenses shall be included in the Cost of the Work for the purpose of determining CONTRACTOR'S fee. If, however, any such loss or damage requires reconstruction and CONTRACTOR is placed in charge thereof, CONTRACTOR shall be paid a fee proportionate to that stated in paragraph 10.6.2 for services.

10.4.5.7 The cost of utilities, fuel and sanitary facilities at the site.

10.4.5.8 Minor expenses such as telegrams, long distance telephone calls, telephone service at the site, expressage and similar petty cash items in connection with the Work.

10.4.5.9 Cost of premiums for additional Bonds and insurance required because of changes in the Work and premiums for property insurance coverage within the limits of the deductible amounts established by OWNER.

## **10.5 Not to Be Included in Cost of the Work**

The term Cost of the Work shall not include any of the following:

### **10.5.1 Costs of Officers and Executives**

Payroll costs and other compensation of CONTRACTOR'S officers, executives, principals (of partnership and sole proprietorships), general

managers, engineers, architects, estimators, attorneys, auditors, accountants, purchasing and contracting agents, expeditors, timekeepers, clerks and other personnel employed by CONTRACTOR whether at the site or in CONTRACTOR'S principal or a branch office for general administration of the Work and not specifically included in the agreed upon schedule of job classifications referred to in paragraph 10.4.1 or specifically covered by paragraph 10.4.4 - all of which are to be considered administrative costs covered by the CONTRACTOR'S fee.

10.5.2 Principal Office

Expenses of CONTRACTOR'S principal and branch offices other than CONTRACTOR'S office at the site.

10.5.3 Capital Expense

Any part of CONTRACTOR'S capital expenses, including interest on CONTRACTOR'S capital employed for the Work and charges against CONTRACTOR for delinquent payments.

10.5.4 Bonds and Insurance

Cost of premiums for all Bonds and for all insurance whether or not CONTRACTOR is required by the Contract Documents to purchase and maintain the same (except for the cost of premiums covered by subparagraph 10.4.5.9 above).

10.5.5 Costs Due to Negligence

Costs due to the negligence of CONTRACTOR, any Subcontractor, or anyone directly or indirectly employed by any of them or for whose acts any of them may be liable, including but not limited to, the correction of defective Work, disposal of materials or equipment wrongly supplied and making good any damage to property.

10.5.6 Other Costs

Other overhead or general expense costs of any kind and the costs of any item not specifically and expressly included in paragraph 10.4.

**10.6 Contractor's Fee**

The CONTRACTOR'S Fee allowed to CONTRACTOR for overhead and profit shall be determined as follows:

10.6.1 a mutually acceptable fixed fee; or if none can be agreed upon,

10.6.2 a fee based on the following percentages of the various portions of the Cost of the Work:

10.6.2.1 for costs incurred under paragraphs 10.4.1 and 10.4.2, the CONTRACTOR'S fee shall be fifteen percent;

10.6.2.2 for costs incurred under paragraph 10.4.3, the CONTRACTOR'S fee shall be five percent; and if a subcontract is on the basis of Cost of the Work Plus a fee, the maximum allowable to CONTRACTOR on account of overhead and profit of all Subcontractors shall be fifteen percent;

10.6.2.3 no fee shall be payable on the basis of costs itemized under paragraphs 10.4.4, 10.4.5 and 10.5;

10.6.2.4 the amount of credit to be allowed by CONTRACTOR to OWNER for any such change which results in a net decrease in cost will be the amount of the actual net decrease plus a deduction in CONTRACTOR'S Fee by an amount equal to ten percent of the net decrease; and

10.6.2.5 when both additions and credits are involved in any one change, the adjustment in CONTRACTOR'S fee shall be computed on the basis of the net change in accordance with paragraphs 10.6.2.1 through 10.6.2.4, inclusive.

**10.7 Itemized Cost Breakdown**

Whenever the cost of any Work is to be determined pursuant to paragraph 10.4 or 10.5, CONTRACTOR will submit in form acceptable to CONSULTANT an itemized cost breakdown together with supporting data.

**10.8 Cash Allowances**

It is understood that CONTRACTOR has included in the Contract Price all allowances so named in the Contract Documents and shall cause the Work so covered to be done by such Subcontractors or Suppliers and for such sums within the limit of the allowances as may be acceptable to CONSULTANT, CONTRACTOR agrees that:

10.8.1 Materials and Equipment

The allowances include the cost to CONTRACTOR (less any applicable trade discounts) of materials and equipment required by the allowances to be delivered at the site, and all applicable taxes; and

10.8.2 Other Costs

CONTRACTOR'S costs for unloading and handling on the site, labor, installation costs, overhead, profit and other expenses contemplated for the allowances have been included in the Contract Price and not in the allowances. No demand for additional payment on account of any thereof will be valid.

10.8.3 Change Order

Prior to final payment, an appropriate Change Order will be issued as recommended by CONSULTANT to reflect actual amounts due CONTRACTOR on account of Work covered by allowances, and the Contract Price shall be correspondingly adjusted.

**10.9 Unit Price Work**

10.9.1 General

Where the Contract Documents provide that all or part of the Work is to be Unit Price Work, initially the Contract Price will be deemed to include for all Unit Price Work an amount equal to the sum of the established unit prices for each separately identified item of Unit Price Work times the estimated quantity of each item as indicated in the Agreement. The estimated quantities of items of Unit Price Work are not guaranteed and are solely for the purpose of comparison of Bids and determining an initial Contract Price. Determinations of the actual quantities and classifications of Unit Price Work performed by CONTRACTOR will be made by CONSULTANT in accordance with Paragraph 8.10.

10.9.2 Overhead and Profit

Each unit price will be deemed to include an amount considered by CONTRACTOR to be adequate to cover CONTRACTOR'S overhead and profit for each separately identified item.

10.9.3 Claim for Increase in Unit Price

Where the quantity of any item of Unit Price Work performed by CONTRACTOR differs materially and significantly from the estimated quantity of such item indicated in the Agreement and there is no corresponding adjustment with respect to any other item of Work and if CONTRACTOR believes that CONTRACTOR has incurred additional expense as a result thereof, CONTRACTOR may make a claim for an increase in the Contract Price in accordance with Article 10.

## **11. CHANGE OF CONTRACT TIME**

### **11.1 Change Order**

The Contract Time may only be changed by a Change Order. Any claim for an extension or shortening of the Contract Time shall be based on written notice delivered to CONSULTANT promptly (but in no event later than thirty days) after the occurrence of the event giving rise to the claim and stating the general nature of the claim. Notice of the extent of the claim with supporting data shall be delivered within sixty days after such occurrence (unless CONSULTANT allows an additional period of time to ascertain more accurate data in support of the claim) and shall be accompanied by the claimant's written statement that the adjustment claimed is the entire adjustment to which the claimant has reason to believe it is entitled as a result of the occurrence of said event. All claims for adjustment in the Contract Time shall be determined by CONSULTANT in accordance with paragraph 8.11. No claim for an adjustment in the Contract Time will be valid if not submitted in accordance with the requirements of this paragraph 11.1.

### **11.2 Justification for Time Extensions**

The Contract Time will be extended in an amount equal to time lost due to delays beyond the control of CONTRACTOR if a claim is made therefore as provided in paragraph 11.1. Such delays shall include, but not be limited to, acts or neglect by OWNER or others performing additional work as contemplated by Article 6, or to fires, floods, labor disputes, epidemics, abnormal weather conditions or acts of God.

### **11.3 Time Limits**

All time limits stated in the Contract Documents are of the essence of the Agreement. The provisions of this Article 11 shall not exclude recovery for damages (including but not limited to fees and charges of engineers, architects, attorneys and other professionals and court costs) for delay by either party.

## **12. WARRANTY AND GUARANTEE; TESTS AND INSPECTIONS; CORRECTION, REMOVAL OR ACCEPTANCE OF DEFECTIVE WORK**

### **12.1 Warranty and Guarantee**

CONTRACTOR warrants and guarantees to OWNER and CONSULTANT that all Work will be in accordance with the Contract Documents and will not be defective. All defective Work, whether or not in place, may be rejected, corrected or accepted as provided in this Article 12.

### **12.2 Access to Work**

CONSULTANT and CONSULTANT'S representatives, other representatives of OWNER, testing agencies and governmental agencies with jurisdictional interests will have access to the Work at reasonable times for their observation, inspecting and testing. CONTRACTOR shall provide proper and safe conditions for such access.

## 12.3 Tests and Inspections

### 12.3.1 Timely Notice

CONTRACTOR shall give CONSULTANT timely notice of readiness of the Work for all required inspections, tests or approvals.

### 12.3.2 Requirements and Responsibilities

The CONSULTANT may require such inspection and testing during the course of the Work as he/she deems necessary to ascertain and assure the integrity and acceptable quality of the materials incorporated and the work performed. Inspection presence may be either full-time or intermittent, and neither the presence nor absence at any time of the CONSULTANT or the INSPECTOR shall relieve the CONTRACTOR of sole responsibility for the acceptability and integrity of the Work or any part thereof.

The costs of sampling, testing, and inspection on-site to ascertain acceptability of the Work and materials will be borne by the OWNER except as otherwise provided. The OWNER will select a testing laboratory to perform such sampling and testing. Sampling and/or testing required by the CONTRACTOR or necessitated by failure of Work or materials to meet the above acceptability test shall be at the expense of the CONTRACTOR.

Inspection services may be performed by the employees of the OWNER or by others selected or designated by the OWNER or the CONSULTANT.

Sampling and/or testing required for manufacturing quality and/or process control, for certification that raw mineral materials or manufactured products are the quality specified in the contract, or to assure the acceptability for incorporation into the Work shall be borne by the CONTRACTOR or the material supplier.

Cost for inspection, sampling, testing, and approvals required by the laws or regulations of any public body having competent jurisdiction shall be borne by the CONTRACTOR or the material supplier.

Sampling and testing will be in accord with pertinent codes and regulations and with appropriate standards of the American Society of Testing Materials or other specified standards.

### 12.3.3 On-Site Construction Test and Other Testing

All inspections, tests or approvals other than those required by Laws or Regulations of any public body having jurisdiction shall be performed by organizations acceptable to OWNER and CONTRACTOR (or by CONSULTANT if so specified).



#### 12.3.4 Covered Work

If any Work (including the work of others) that is to be inspected, tested or approved is covered without written concurrence of CONSULTANT, it must, if requested by CONSULTANT, be uncovered for observation. Such uncovering shall be at CONTRACTOR'S expense unless CONTRACTOR has given CONSULTANT timely notice of CONTRACTOR'S intention to cover the same and CONSULTANT has not acted with reasonable promptness in response to such notice.

#### 12.3.5 CONTRACTOR'S Obligation

Neither observations by CONSULTANT nor inspections, tests or approvals by others shall relieve CONTRACTOR from CONTRACTOR'S obligations to perform the Work in accordance with the Contract Documents.

#### **12.4 OWNER May Stop the Work**

If the Work is defective, or CONTRACTOR fails to supply sufficient skilled workers or suitable materials or equipment, or fails to furnish or perform the Work in such a way that the completed Work will conform to the Contract Documents, OWNER may order CONTRACTOR to stop the Work, or any portion thereof, until the cause for such order has been eliminated; however, this right of OWNER to stop the Work shall not give rise to any duty on the part of OWNER to exercise this right for the benefit of CONTRACTOR or any other party.

#### **12.5 Correction or Removal of Defective Work**

If required by CONSULTANT, CONTRACTOR shall promptly, as directed, either correct all defective Work, whether or not fabricated, installed or completed, or, if the Work has been rejected by CONSULTANT, remove it from the site and replace it with non-defective Work. CONTRACTOR shall bear all direct, indirect and consequential costs of such correction or removal (including but not limited to fees and charges of engineers, architects, attorneys and other professionals) made necessary thereby.

#### **12.6 One Year Correction Period**

If within one year after the date of Completion or such longer period of time as may be prescribed by Laws or Regulations or by the terms of any applicable special guarantee required by the Contract Documents or by any specific provision of the Contract Documents, any Work is found to be defective, CONTRACTOR shall promptly, without cost to OWNER and in accordance with OWNER'S written instructions, either correct such defective Work, or, if it has been rejected by OWNER, remove it from the site and replace it with non-defective Work. If CONTRACTOR does not promptly comply with the terms of such instructions, or in an emergency where delay would cause serious risk of loss or damage, OWNER may have the defective Work corrected or the rejected Work removed and replaced, and all direct, indirect and consequential costs of such removal and replacement

(including but not limited to fees and charges of engineers, architects, attorneys and other professionals) will be paid by CONTRACTOR. In special circumstances where a particular item of equipment is placed in continuous service before Completion of all the Work, the correction period for that item may start to run from an earlier date if so provided in the Specifications or by Change Order.

**12.7 Acceptance of Defective Work**

If, instead of requiring correction or removal and replacement of defective Work, OWNER prefers to accept it, OWNER may do so. CONTRACTOR shall bear all direct, indirect and consequential costs attributable to OWNER'S evaluation of and determination to accept such defective Work (such costs to be approved by CONSULTANT as to reasonableness and to include but not be limited to fees and charges of engineers, architects, attorneys and other professionals).

**12.8 OWNER May Correct Defective Work**

If CONTRACTOR fails within a reasonable time after written notice of CONSULTANT to proceed to correct and to correct defective Work or to remove and replace rejected Work as required by CONSULTANT in accordance with paragraph 12.5, or if CONTRACTOR fails to perform the Work in accordance with the Contract Documents, or if CONTRACTOR fails to comply with any other provision of the Contract Documents, OWNER may, after seven days' written notice to CONTRACTOR, correct and remedy any such deficiency. In exercising the rights and remedies under this paragraph OWNER shall proceed expeditiously. To the extent necessary to complete corrective and remedial action, OWNER may exclude CONTRACTOR from all or part of the site, take possession of all or part of the Work, and suspend CONTRACTOR'S services related thereto, take possession of CONTRACTOR'S tools, appliances, construction equipment and machinery at the site and incorporate in the Work all materials and equipment stored at the site or for which OWNER has paid CONTRACTOR but which are stored elsewhere. CONTRACTOR shall allow OWNER, OWNER'S representatives, agents and employees such access to the site as may be necessary to enable OWNER to exercise the rights and remedies under this paragraph. All direct, indirect and consequential costs of OWNER in exercising such rights and remedies will be charged against CONTRACTOR in an amount approved as to reasonableness by CONSULTANT, and a Change Order will be issued incorporating the necessary revisions in the Contract Documents with respect to the Work; and OWNER shall be entitled to an appropriate decrease in the Contract Price. Such direct, indirect and consequential costs will include but not be limited to fees and charges of engineers, architects, attorneys and other professionals, all court costs and all costs of repair and replacement of work of others destroyed or damaged by correction, removal or replacement of CONTRACTOR'S defective Work. CONTRACTOR shall not be allowed an extension of the Contract Time because of any delay in performance of the Work attributable to the exercise by OWNER of OWNER'S rights and remedies hereunder.

### 13. PAYMENTS TO CONTRACTOR AND COMPLETION

#### 13.1 Schedule of Values

The schedule of values established as provided in paragraph 2.8 will serve as the basis for progress payments and will be incorporated into a form of Application for Payment acceptable to CONSULTANT. Progress payments on account of Unit Price Work will be based on the number of units completed.

#### 13.2 Application for Progress Payment

At least ten days before each progress payment is scheduled (but not more often than once a month), CONTRACTOR shall submit to CONSULTANT for review an Application for Payment filled out and signed by CONTRACTOR covering the Work completed as of the date of the Application and accompanied by such supporting documentation as is required by the Contract Documents. If payment is requested on the basis of materials and equipment not incorporated in the Work but delivered and suitably stored at the site or at another location agreed to in writing, the Application for Payment shall also be accompanied by a bill of sale, invoice or other documentation warranting that OWNER has received the materials and equipment free and clear of all liens, charges, security interests and encumbrances (which are hereinafter in these General Conditions referred to as "Liens") and evidence that the materials and equipment are covered by appropriate property insurance and other arrangements to protect OWNER'S interest therein, all of which will be satisfactory to OWNER. OWNER shall, within thirty (30) calendar days of presentation to him of an approved Application for Payment, pay CONTRACTOR the amount approved by CONSULTANT. Monthly progress payments shall be ninety (90) percent of the sum obtained by applying the respective bid unit prices to the approved estimated quantities of work completed by the Contractor during the preceding month. The remaining ten (10) percent will be held by the Owner, as retainage. At such time as the CONSULTANT deems appropriate - based on the quality of work performed, progress of cleanup, and other pertinent factors - the rate of retainage, or the total amount retained, may be reduced; although, any reduction in retainage, below the ten (10) percent level, is made solely at the CONSULTANT's discretion. All remaining retainage held will be included in the final payment to the Contractor.

##### 13.2.1 Waivers of Mechanic's Lien

With each Application for Payment OWNER may require CONTRACTOR to submit waivers of mechanic's lien from entities lawfully entitled to file a mechanic's lien arising out of the Contract and related to the Work covered by the payment.

13.2.1.1 Requirement for waivers of Mechanic's Lien on Partial Applications for Payment will be determined and communicated at the Preconstruction Conference.

13.2.1.2 Submit partial waivers on each item for amount requested in previous application, after deduction for retainage, on each item.

13.2.1.3 When an application shows completion of an item, submit conditional final or full waivers.

13.2.1.4 Owner reserves the right to designate which entities involved in the Work must submit waivers.

13.2.1.5 Waiver Forms: Submit executed waivers of lien on forms acceptable to Owner.

### **13.3 CONTRACTOR'S Warranty of Title**

CONTRACTOR warrants and guarantees that title to all Work, materials and equipment covered by any Application for Payment, whether incorporated in the Project or not, will pass to OWNER no later than the time of payment free and clear of all Liens.

### **13.4 Review of Applications for Progress Payment**

#### **13.4.1 Submission of Application for Payment**

CONSULTANT will, after receipt of each Application for Payment, either indicate in writing a recommendation of payment and present the Application to OWNER, or return the Application to CONTRACTOR indicating in writing CONSULTANT'S reasons for refusing to recommend payment. In the latter case, CONTRACTOR may make the necessary corrections and resubmit the Application.

#### **13.4.2 CONSULTANT'S Recommendation**

CONSULTANT may refuse to recommend the whole or any part of any payment, if, in CONSULTANT'S opinion, it would be incorrect to make such representations to OWNER. CONSULTANT may also refuse to recommend any such payment, or, because of subsequently discovered evidence or the results of subsequent inspections or tests, nullify any such payment previously recommended, to such extent as may be necessary in CONSULTANT'S opinion to protect OWNER from loss because:

13.4.2.1 the Work is defective, or completed Work has been damaged requiring correction or replacement;

13.4.2.2 the Contract Price has been reduced by Written Amendment or Change Order;

13.4.2.3 OWNER has been required to correct defective Work or complete Work in accordance with paragraph 12.8; or

13.4.2.4 of CONSULTANT's actual knowledge of the occurrence of any of the events enumerated in paragraphs 14.2.1 through 14.2.9 inclusive.

**13.5 Partial Utilization**

OWNER at any time may request CONTRACTOR in writing to permit OWNER to use any such part of the Work which OWNER believes to be ready for its intended use and has been completed. If CONTRACTOR agrees, CONTRACTOR will certify to OWNER that said part of the Work is complete and request that a Certificate of Completion be issued for that part of the Work.

**13.6 Final Inspection**

Upon written notice from CONTRACTOR that the entire Work or an agreed portion thereof is complete, CONSULTANT will make a final inspection with CONTRACTOR and will notify CONTRACTOR in writing of all particulars in which this inspection reveals that the Work is incomplete or defective. CONTRACTOR shall immediately take such measures as are necessary to remedy such deficiencies.

**13.7 Final Application for Payment**

After CONTRACTOR has completed all such corrections to the satisfaction of CONSULTANT and delivered all maintenance and operating instructions, schedules, guarantees, Bonds, certificates of inspection, marked-up record documents (as provided in paragraph 5.14) and other documents - all as required by the Contract Documents, and after CONSULTANT has indicated that the Work is acceptable (subject to the provisions of paragraph 13.10), CONTRACTOR may make application for final payment following the procedure for progress payments. The final Application for Payment shall be accompanied by all documentation called for in the Contract Documents, together with complete and legally effective releases or waivers (satisfactory to OWNER) of all Liens arising out of or filed in connection with the Work. In lieu thereof and as approved by OWNER, CONTRACTOR may furnish receipts or releases in full; an affidavit of CONTRACTOR that the releases and receipts include all labor, services, material and equipment for which a Lien could be filed, and that all payrolls, material and equipment bills, and other indebtedness connected with the Work for which OWNER or OWNER'S property might in any way be responsible, have been paid or otherwise satisfied; and consent of the surety, if any, to final payment. If any Subcontractor or Supplier fails to

furnish a release or receipt in full, CONTRACTOR may furnish a Bond or other collateral satisfactory to OWNER to indemnify OWNER against any Lien.

### **13.8 Final Payment and Acceptance**

#### **13.8.1 CONSULTANT'S Approval**

If, on the basis of CONSULTANT'S observation of the Work during construction and final inspection, and CONSULTANT'S review of the final Application for Payment and accompanying documentation - all as required by the Contract Documents, CONSULTANT is satisfied that the Work has been completed and CONTRACTOR'S other obligations under the Contract Documents have been fulfilled, CONSULTANT will, after receipt of the final Application for Payment, indicate in writing CONSULTANT'S recommendation of payment and present the Application to OWNER for payment. Thereupon CONSULTANT will give written notice to OWNER and CONTRACTOR that the Work is acceptable, subject to the provisions of paragraph 13.10. Otherwise, CONSULTANT will return the Application to CONTRACTOR, indicating in writing the reasons for refusing to recommend final payment, in which case CONTRACTOR shall make the necessary corrections and resubmit the Application.

#### **13.8.2 Delay in Completion of Work**

If, through no fault of CONTRACTOR, final completion of the Work is significantly delayed, OWNER shall, upon receipt of CONTRACTOR'S final Application for Payment and recommendation of CONSULTANT, and without terminating the Agreement, make payment of the balance due for that portion of the Work fully completed and accepted. If the remaining balance to be held by OWNER for Work not fully completed or corrected is less than the retainage stipulated in the Agreement, and if Bonds have been furnished as required in paragraph 10 of Part II, Information for Bidders, the written consent of the surety to the payment of the balance due for that portion of the Work fully completed and accepted shall be submitted by CONTRACTOR to CONSULTANT with the Application for such payment. Such payment shall be made under the terms and conditions governing final payment, except that it shall not constitute a waiver of claims.

### **13.9 CONTRACTOR'S Continuing Obligation**

CONTRACTOR'S obligation to perform and complete the Work in accordance with the Contract Documents shall be absolute. Neither recommendation of any progress or final payment by CONSULTANT, nor the issuance of a certificate of Completion, nor any payment by OWNER to CONTRACTOR under the Contract Documents, nor any use or occupancy of the Work or any part thereof by OWNER, nor any act of acceptance by OWNER nor any failure to do so, nor any review and approval of a Shop Drawing or sample submission, nor any correction of defective Work by OWNER will constitute an acceptance of Work not in accordance with the Contract Documents or a release of CONTRACTOR'S obligation to perform the

Work in accordance with the Contract Documents (except as provided in paragraph 13.10).

**13.10 Waiver of Claims**

The making and acceptance of final payment will constitute:

**13.10.1** a waiver of all claims by OWNER against CONTRACTOR, except claims arising from unsettled Liens, from defective Work appearing after final inspection or from failure to comply with the Contract Documents or the terms of any special guarantees specified therein; however, it will not constitute a waiver by OWNER of any rights in respect of CONTRACTOR'S continuing obligations under the Contract Documents; and

**13.10.2** a waiver of all claims by CONTRACTOR against OWNER other than those previously made in writing and still unsettled.

**14. SUSPENSION OF WORK AND TERMINATION**

**14.1 OWNER May Suspend Work**

OWNER may, at any time and without cause, suspend the Work or any portion thereof for a period of not more than ninety days by notice in writing to CONTRACTOR and CONSULTANT which will fix the date on which Work will be resumed. CONTRACTOR shall resume the Work on the date so fixed. CONTRACTOR shall be allowed an increase in the Contract Price or an extension of the Contract Time, or both, directly attributable to any suspension if CONTRACTOR makes an approved claim therefor as provided in Articles 10 and 11.

**14.2 OWNER May Terminate**

The OWNER may terminate the Work upon the occurrence of any one or more of the following events:

**14.2.1** if CONTRACTOR commences a voluntary case under any chapter of the Bankruptcy Code (Title 11, United States Code), as now or hereafter in effect, or if CONTRACTOR takes any equivalent or similar action by filing a petition or otherwise under any other federal or state law in effect at such time relating to the bankruptcy or insolvency;

**14.2.2** if a petition is filed against CONTRACTOR under any chapter of the Bankruptcy Code as now or hereafter in effect at the time of filing, or if a petition is filed seeking any such equivalent or similar relief against CONTRACTOR under any other federal or state law in effect at the time relating to bankruptcy or insolvency;

**14.2.3** if CONTRACTOR makes a general assignment for the benefit of creditors;

**14.2.4** if a trustee, receiver, custodian or agent of CONTRACTOR is appointed under applicable law or under contract, whose appointment or authority to take charge of property of CONTRACTOR is for the purpose of enforcing a Lien against such property or for the purpose of general administration of such property for the benefit of CONTRACTOR'S creditors;

**14.2.5** if CONTRACTOR admits in writing an inability to pay its debts generally as they become due;

**14.2.6** if CONTRACTOR persistently fails to perform the Work in accordance with the Contract Documents (including, but not limited to, failure to supply sufficient skilled workers or suitable materials or equipment or failure to adhere to the progress schedule established under paragraph 2.8 as revised from time to time);

**14.2.7** if CONTRACTOR disregards Laws or Regulations of any public body having jurisdiction;

**14.2.8** if CONTRACTOR disregards the authority of CONSULTANT, or

**14.2.9** if CONTRACTOR otherwise violates in any substantial way any provisions of the Contract Documents;

OWNER may, after giving CONTRACTOR (and the surety) seven days' written notice and to the extent permitted by Laws and Regulations, terminate the services of CONTRACTOR, exclude CONTRACTOR from the site and take possession of the Work and of all CONTRACTOR'S tools, appliances, construction equipment and machinery at the site and use the same to the full extent they could be used by CONTRACTOR (without liability to CONTRACTOR for trespass or conversion), incorporate in the Work all materials and equipment stored at the site or for which OWNER has paid CONTRACTOR but which are stored elsewhere, and finish the Work as OWNER may deem expedient. In such case CONTRACTOR shall not be entitled to receive any further payment until the Work is finished. If the unpaid balance of the Contract Price exceeds the direct, indirect and consequential costs of completing the Work (including but not limited to fees and charges of engineers, architects, attorneys and other professionals and court and arbitration costs) such excess will be paid to CONTRACTOR. If such costs exceed such unpaid balance, CONTRACTOR shall pay the difference to OWNER. Such costs incurred by OWNER will be approved as to reasonableness by CONSULTANT and incorporated in a Change Order,



but when exercising any rights or remedies under this paragraph OWNER shall not be required to obtain the lowest price for the Work performed.

**14.2.10** If safety violations are observed and brought to the Contractors attention and Contractor fails to take immediate corrective measures any repeat of similar safety violations, Owner will order an immediate termination of contract. Note: it is the Contractor's responsibility to know proper safety measures as they pertain to construction and OSHA.

**14.2.11** This contract may be canceled by either party thirty (30) days after delivery by canceling party of written notice of intent to cancel to the other contracting party.

**14.2.12** This contract may be canceled by the Lexington-Fayette Urban County Government if it is determined that the Bidder has failed to perform under the terms of this agreement, such cancellation to be effective upon receipt of written notice of cancellation by the Bidder.

**14.3 CONTRACTOR'S Services Terminated**

Where CONTRACTOR'S services have been so terminated by OWNER, the termination will not affect any rights or remedies of OWNER against CONTRACTOR then existing or which may thereafter accrue. Any retention or payment of moneys due CONTRACTOR by OWNER will not release CONTRACTOR from liability.

**14.4 Payment After Termination**

Upon seven days' written notice to CONTRACTOR, OWNER may, without cause and without prejudice to any other right or remedy, elect to abandon the Work and terminate the Agreement. In such case, CONTRACTOR shall be paid for all Work executed and any expense sustained plus reasonable termination expenses, which will include, but not be limited to, direct, indirect and consequential costs (including, but not limited to, fees and charges of engineers, architects, attorneys and other professionals and court and arbitration costs).

**14.5 CONTRACTOR May Stop Work or Terminate**

If, through no act or fault of CONTRACTOR, the Work is suspended for a period of more than ninety days by OWNER or under an order of court or other public authority, or CONSULTANT fails to act on any Application for Payment within sixty days after it is submitted, or OWNER fails for sixty days to pay CONTRACTOR any sum finally determined to be due, then CONTRACTOR may, upon seven days' written notice to OWNER and CONSULTANT, terminate the Agreement and recover from OWNER payment for all Work executed and any expense sustained plus reasonable termination expenses. In addition and in lieu of terminating the Agreement, if CONSULTANT has failed to act on an Application for Payment or OWNER has failed to make any payment as aforesaid, CONTRACTOR may upon seven days' written notice to OWNER and

CONSULTANT stop the Work until payment of all amounts then due. The provisions of this paragraph shall not relieve CONTRACTOR of the obligations under paragraph 5.16 to carry on the Work in accordance with the progress schedule and without delay during disputes and disagreements with OWNER.

## **15. MISCELLANEOUS**

### **15.1 Claims for Injury or Damage**

Should OWNER or CONTRACTOR suffer injury or damage to person or property because of any error, omission or act of the other party or of any of the other party's employees or agents or others for whose acts the other party is legally liable, claim will be made in writing to the other party within a reasonable time of the first observance of such injury or damage. The provisions of this paragraph 15.1 shall not be construed as a substitute for or a waiver of the provisions of any applicable statute of limitations or repose.

### **15.2 Non-Discrimination in Employment**

The CONTRACTOR shall comply with the following requirements prohibiting discrimination:

**15.2.1** That no person (as defined in KRS 344.010) shall bid on Lexington-Fayette Urban County Government construction projects, or bid to furnish materials or supplies to the Lexington-Fayette Urban County Government, if, within six months prior to the time of opening of bids, said person shall have been found, by declaratory judgment action in Fayette Circuit Court, to be presently engaging in an unlawful practice, as hereinafter defined. Such declaratory judgment action may be brought by an aggrieved individual or upon an allegation that an effort at conciliation pursuant to KRS 344.200 has been attempted and failed, by the Lexington-Fayette County Human Rights Commission.

**15.2.2** That it is an unlawful practice for an employer:

**15.2.2.1** to fail or refuse to hire, or to discharge any individual or otherwise to discriminate against an individual, with respect to his compensation, terms, conditions, or privileges of employment, because of such individual's race, color, religion, sex, age, or national origin; or

**15.2.2.2** to limit, segregate or classify his employees in any way which would deprive or tend to deprive an individual of employment opportunities or otherwise adversely affect his status as an employee because of such individual's sex, race, color, religion, age, or national origin.

**15.2.3** That it is an unlawful practice for an employer, labor organization, or joint-labor management committee controlling apprenticeship or other training or retraining, including on-the-job training programs to discriminate against an individual because of his race, color, religion, sex, age, or national origin in admission to, or employment in, any program established to provide apprenticeship or other training.

**15.2.4** That a copy of this Ordinance shall be furnished all suppliers and made a part of all bid specifications.

**15.2.5** This Ordinance shall take effect after it is signed, published and recorded, as required by law.

**15.3 Temporary Street Closing or Blockage**

The CONTRACTOR will notify the CONSULTANT at least 72 hours prior to making any temporary street closing or blockage. This will permit orderly notification to all concerned public agencies. Specific details and restrictions on street closure or blockage are contained in the Special Conditions.

**15.4 Percentage of Work Performed by prime CONTRACTOR**

The CONTRACTOR shall perform on site, and with its own organization, Work equivalent to at least fifty (50%) percent of the total amount of Work to be performed under the Contract. This percentage may be reduced by a supplemental agreement to this Contract if, during performing the Work, the CONTRACTOR requests a reduction and the CONSULTANT determines that the reduction would be to the advantage of the OWNER.

**15.5 Clean-up**

Cleanup shall progress, to the greatest degree practicable, throughout the course of the Work. The Work will not be considered as completed, and final payment will not be made, until the right-of-way and all ground occupied or affected by the Contractor in connection with the Work has been cleared of all rubbish, equipment, excess materials, temporary structures, and weeds. Rubbish and all waste materials of whatever nature shall be disposed of, off of the project site, in an acceptable manner. All property, both public and private, which has been damaged in the prosecution of the Work, shall be restored in an acceptable manner. All areas shall be draining, and all drainage ways shall be left unobstructed, and in such a condition that drift will not collect or scour be induced.

**15.6 General**

The duties and obligations imposed by these General Conditions and the rights and remedies available hereunder to the parties hereto, and, in particular but without limitation, the warranties, guarantees and obligations imposed upon CONTRACTOR by paragraphs 12.1, 12.3.5, 13.3, and 15.2 and all of the rights and remedies available to OWNER and CONSULTANT thereunder, are in addition to, and are not to be construed in any way as a limitation of, any rights and remedies

available to any or all of them which are otherwise imposed or available by Laws or Regulations, by special warranty or guarantee or by other provisions of the Contract Documents, and the provisions of this paragraph will be as effective as if repeated specifically in the Contract Documents in connection with each particular duty, obligation, right and remedy to which they apply. All representations, warranties and guarantees made in the Contract Documents will survive final payment and termination or completion of the Agreement.

**15.7 Debris Disposal**

For all LFUCG projects any trash, construction demolition debris, yard waste, dirt or debris of any kind that is removed from the project site must be disposed of in accordance with local, state, and federal regulations. The disposal site or facility must be approved in advance by the LFUCG and disposal documentation is required. The Contractor will be responsible for payment of any fines associated with improper disposal of material removed from the project site.

END OF SECTION

**PART V**  
**SPECIAL CONDITIONS**  
**INDEX**

- 1 BLASTING
- 2 RISK MANAGEMENT PROVISIONS –  
INSURANCE AND INDEMNIFICATION
- 3 WAGE SCALE (if applicable)
- 4 WEATHER RELATED DELAYS

1. **BLASTING** – not applicable.

**2. RISK MANAGEMENT PROVISIONS**  
**INSURANCE AND INDEMNIFICATION**

**INDEMNIFICATION AND HOLD HARMLESS PROVISION**

- (1) It is understood and agreed by the parties that Contractor hereby assumes the entire responsibility and liability for any and all damages to persons or property caused by or resulting from or arising out of any act or omission on the part of Contractor or its employees, agents, servants, owners, principals, licensees, assigns or subcontractors of any tier (hereinafter "CONTRACTOR") under or in connection with this agreement and/or the provision of goods or services and the performance or failure to perform any work required thereby.
- (2) CONTRACTOR shall indemnify, save, hold harmless and defend the Lexington-Fayette Urban County Government and its elected and appointed officials, employees, agents, volunteers, and successors in interest (hereinafter "LFUCG") from and against all liability, damages, and losses, including but not limited to, demands, claims, obligations, causes of action, judgments, penalties, fines, liens, costs, expenses, interest, defense costs and reasonable attorney's fees that are in any way incidental to or connected with, or that arise or are alleged to have arisen, directly or indirectly, from or by CONTRACTOR's performance or breach of the agreement and/or the provision of goods or services provided that: (a) it is attributable to personal injury, bodily injury, sickness, or death, or to injury to or destruction of property (including the loss of use resulting therefrom), or to or from the negligent acts, errors or omissions or willful misconduct of the CONTRACTOR; and (b) not caused solely by the active negligence or willful misconduct of LFUCG.
- (3) Notwithstanding, the foregoing, with respect to any professional services performed by CONTRACTOR hereunder (and to the fullest extent permitted by law), CONTRACTOR shall indemnify, save, hold harmless and defend LFUCG from and against any and all liability, damages and losses, including but not limited to, demands, claims, obligations, causes of action, judgments, penalties, fines, liens, costs, expenses, interest, defense costs and reasonable attorney's fees, for any damage due to death or injury to any person or injury to any property (including the loss of use resulting therefrom) to the extent arising out of, pertaining to or relating to the negligence, recklessness or willful misconduct of CONTRACTOR in the performance of this agreement.
- (4) In the event LFUCG is alleged to be liable based upon the above, CONTRACTOR shall defend such allegations and shall bear all costs, fees and expenses of such defense, including but not limited to, all reasonable attorneys' fees and expenses, court costs, and expert witness fees and expenses, using attorneys approved in writing by LFUCG, which approval shall not be unreasonably withheld.
- (5) These provisions shall in no way be limited by any financial responsibility or insurance requirements, and shall survive the termination of this agreement.

- (6) LFUCG is a political subdivision of the Commonwealth of Kentucky. CONTRACTOR acknowledges and agrees that LFUCG is unable to provide indemnity or otherwise save, hold harmless, or defend the CONTRACTOR in any manner.

**FINANCIAL RESPONSIBILITY**

CONTRACTOR understands and agrees that it shall, prior to final acceptance of its proposal and the commencement of any work or services, demonstrate the ability to assure compliance with the above Indemnity provisions and these other risk management provisions.

**INSURANCE REQUIREMENTS**

YOUR ATTENTION IS DIRECTED TO THE INSURANCE REQUIREMENTS BELOW, AND YOU MAY NEED TO CONFER WITH YOUR INSURANCE AGENTS, BROKERS, OR CARRIERS TO DETERMINE IN ADVANCE OF SUBMISSION OF A RESPONSE THE AVAILABILITY OF THE INSURANCE COVERAGES AND ENDORSEMENTS REQUIRED HEREIN. IF YOU FAIL TO COMPLY WITH THE INSURANCE REQUIREMENTS BELOW, YOU MAY BE DISQUALIFIED FROM AWARD OF THE CONTRACT.

**Required Insurance Coverage**

CONTRACTOR shall procure and maintain for the duration of this contract the following or equivalent insurance policies at no less than the limits shown below and cause its subcontractors to maintain similar insurance with limits acceptable to LFUCG in order to protect LFUCG against claims for injuries to persons or damages to property which may arise from or in connection with the performance of the work or services hereunder by CONTRACTOR. The cost of such insurance shall be included in any bid:

<b><u>Coverage</u></b>	<b><u>Limits</u></b>
General Liability aggregate (Insurance Services Office Form CG 00 01)	\$1 million per occurrence, \$2 million or \$2 million combined single limit
Commercial Automobile Liability occurrence (Insurance Services Office Form CA 0001)	combined single, \$1 million per
Worker's Compensation	Statutory
Employer's Liability	\$100,000.00
Excess/Umbrella Liability	\$2 million per occurrence

The policies above shall contain the following conditions:



- a. All Certificates of Insurance forms used by the insurance carrier shall be properly filed and approved by the Department of Insurance for the Commonwealth of Kentucky. LFUCG shall be named as an additional insured in the General Liability Policy and Commercial Automobile Liability Policy using the Kentucky DOI approved forms.
- b. The General Liability Policy shall be primary to any insurance or self-insurance retained by LFUCG.
- c. The General Liability Policy shall include a Products and Completed Operations endorsement or Premises and Operations Liability endorsement unless it is deemed not to apply by LFUCG.
- d. The General Liability Policy shall include an Explosion-Collapse Underground (XCU) endorsement unless it is deemed not to apply by LFUCG.
- e. The General Liability Policy shall have a Professional Liability endorsement (including Errors and Omissions) for any services performed pursuant to the contract, and/or a separate Professional Liability Policy shall be obtained unless it is deemed not to apply by LFUCG.
- f. The Professional Liability policy shall be maintained for a minimum of three years beyond the completion date of the project, to the extent commercially available. If not commercially available, CONTRACTOR shall notify LFUCG and obtain similar insurance that is commercially available and acceptable to LFUCG.
- g. LFUCG shall be provided at least 30 days advance written notice via certified mail, return receipt requested, in the event any of the required policies are canceled or non-renewed.
- h. Said coverage shall be written by insurers acceptable to LFUCG and shall be in a form acceptable to LFUCG. Insurance placed with insurers with a rating classification of no less than Excellent (A or A-) and a financial size category of no less than VIII, as defined by the most current Best's Key Rating Guide shall be deemed automatically acceptable.

#### Renewals

After insurance has been approved by LFUCG, evidence of renewal of an expiring policy must be submitted to LFUCG, and may be submitted on a manually signed renewal endorsement form. If the policy or carrier has changed, however, new evidence of coverage must be submitted in accordance with these Insurance Requirements.

#### Deductibles and Self-Insured Programs

**IF YOU INTEND TO SUBMIT A SELF-INSURANCE PLAN IT MUST BE FORWARDED TO LEXINGTON-FAYETTE URBAN COUNTY GOVERNMENT, DIVISION OF RISK MANAGEMENT, 200 EAST MAIN STREET, LEXINGTON, KENTUCKY 40507 NO LATER THAN A MINIMUM OF FIVE (5) WORKING DAYS PRIOR TO THE RESPONSE**

**DATE.** Self-insurance programs, deductibles, and self-insured retentions in insurance policies are subject to separate approval by Lexington-Fayette Urban County Government's Division of Risk Management, upon review of evidence of CONTRACTOR's financial capacity to respond to claims. Any such programs or retentions must provide LFUCG with at least the same protection from liability and defense of suits as would be afforded by first-dollar insurance coverage. If CONTRACTOR satisfies any portion of the insurance requirements through deductibles, self-insurance programs, or self-insured retentions, CONTRACTOR agrees to provide Lexington-Fayette Urban County Government, Division of Risk Management, the following data prior to the final acceptance of bid and the commencement of any work:

- a. Latest audited financial statement, including auditor's notes.
- b. Any records of any self-insured trust fund plan or policy and related accounting statements.
- c. Actuarial funding reports or retained losses.
- d. Risk Management Manual or a description of the self-insurance and risk management program.
- e. A claim loss run summary for the previous five (5) years.
- f. Self-Insured Associations will be considered.

**Safety and Loss Control**

CONTRACTOR shall comply with all applicable federal, state, and local safety standards related to the performance of its works or services under this Agreement and take necessary action to protect the life, health and safety and property of all of its personnel on the job site, the public, and LFUCG.

**Verification of Coverage**

CONTRACTOR agrees to furnish LFUCG with all applicable Certificates of Insurance signed by a person authorized by the insurer to bind coverage on its behalf prior to final award, and if requested, shall provide LFUCG copies of all insurance policies, including all endorsements.

**Right to Review, Audit and Inspect**

Consulant understands and agrees that LFUCG may review, audit and inspect any and all of its records and operations to insure compliance with these Insurance Requirements.

**DEFAULT**

CONTRACTOR understands and agrees that the failure to comply with any of these insurance, safety, or loss control provisions shall constitute default and that LFUCG may elect at its option any single remedy or penalty or any combination of remedies and

penalties, as available, including but not limited to purchasing insurance and charging CONTRACTOR for any such insurance premiums purchased, or suspending or terminating the work.

00410168

3. **WAGE SCALES** – not applicable.

4. **WEATHER RELATED DELAYS**

- A. The Project Completion date shall be established with the understanding that no extension of time will be granted for weather related delays that are within the average temperature or number of rain or snow days within a particular month. The average weather conditions shall be established by referencing the records of the National Oceanic and Atmospheric Administration (NOAA) and as defined herein.
- B. Extensions of inclement weather shall be granted only when the work affected must be on schedule at the time of delay. No time will be granted for work which is behind schedule in excess of the actual delay caused by the weather, assuming the work had been on schedule.
- C. Time granted for weather delays shall be requested on a monthly basis.
- D. The weather experienced at the project site during the contract period must be found to be unusually severe, that is more severe than the adverse weather anticipated for the project location during any given month. The unusually severe weather must actually cause a delay to the completion of the project. The delay must be beyond the control and without the fault or negligence of the contractor.
- E. The anticipated adverse weather delays shall be based on the National Oceanic and Atmospheric Administration (NOAA) climatology ten year average for the Lexington Bluegrass Airport KY US location. The Mean Number of Days of daily precipitation using  $\geq 0.10$  will determine the base line for monthly anticipated adverse weather evaluations. The contractor's progress schedule must reflect these anticipated adverse weather delays in all weather dependent activities. Upon acknowledgement of the Notice to Proceed (NTP) and

continuing throughout the contract, the contractor will record the occurrence of actual adverse weather and resultant impact to normally scheduled work. Actual adverse weather delay days must prevent work on critical path activities for 50 percent or more of the contractor's scheduled work date. The number of actual adverse weather delay days shall be calculated chronologically from the first to the last day of each month, and be recorded as full days. The number of actual adverse weather days greater than the number of anticipated adverse weather days, listed above, shall be the number of unusually severe weather days for the purposes of any contract extensions (actual adverse weather days - anticipated adverse weather days = unusually severe weather days.)

F. Definitions:

1. "Unusually severe weather" - weather that is more severe than the adverse weather anticipated for the season or location involved.
2. "Adverse weather" - atmospheric conditions at a definite time and place that are unfavorable to construction activities.

END OF SECTION

**PART VI**

**CONTRACT AGREEMENT**

**INDEX**

1.	SCOPE OF WORK.....	CA-2
2.	TIME OF COMPLETION.....	CA-2
3.	ISSUANCE OF WORK ORDERS .....	CA-2
4.	THE CONTRACT SUM .....	CA-3
5.	PROGRESS PAYMENTS.....	CA-3
6.	ACCEPTANCE AND FINAL PAYMENT.....	CA-3
7.	THE CONTRACT DOCUMENTS.....	CA-3
8.	EXTRA WORK.....	CA-3
9.	ENUMERATION OF SPECIFICATIONS AND DRAWINGS.....	CA-4

**PART VI**

**CONTRACT AGREEMENT**

THIS AGREEMENT, made on the \_\_\_\_\_ day of \_\_\_\_\_, 20 **20**, by and between **Lexington-Fayette Urban County Government**, acting herein called "OWNER" and **Myer Fence, Inc.**, doing business as a corporation located in the City of **Nicholasville**, County of **Jessamine**, and State of **Kentucky**, hereinafter called "CONTRACTOR."

WITNESSETH: That the CONTRACTOR and the OWNER in consideration of One Hundred Forty Nine Thousand Seventy Five Dollars and Zero Cents (\$ 149,075.00) quoted in the proposal by the CONTRACTOR, dated \_\_\_\_\_, hereby agree to commence and complete the construction described as follows:

**1. SCOPE OF WORK**

The CONTRACTOR shall furnish all the materials, supplies, machinery, equipment, tools, superintendence, labor, insurance, and other accessories and services necessary to complete the said project in accordance with the conditions and prices stated in the Proposal, the General Conditions, and the Special Conditions of the Contract, the Specifications and Contract Documents therefore as prepared by **Lexington-Fayette County Urban County Government** for the **Shillito Dugout and Fence** project.

**2. TIME OF COMPLETION**

The time period estimated and authorized by the OWNER for the proper execution of the Work by the Contract, in full, is hereby subject to the stated deadlines per the specifications for the base bid accepted. CONTRACTOR shall begin in accordance with the Notice to Proceed provided by the OWNER. Substantial completion deadline for Fields 2 and 3 is hereby set as March 20, 2020 with final completion by April 1, 2020. If fields 4 and/or 1 are also awarded, CONTRACTOR may choose to complete these while adhering to the deadlines for Fields 2 and 3, or return November 1, 2020 with a fixed forty-five (45) days to final completion.

**3. ISSUANCE OF WORK ORDERS**

Notice to begin Work will be given in whole or for part of the Work as determined by the OWNER pending the availability of funds. The order of construction will be as determined by the ENGINEER after consultation with the CONTRACTOR and the OWNER.

**4. THE CONTRACT SUM**

The OWNER agrees to pay the CONTRACTOR in current funds for the performance of the Contract, as quoted in the proposal, subject to any additions and deductions, as provided therein.

**5. PROGRESS PAYMENTS**

The OWNER shall make payments on account of the Contract, as provided in accordance with the General Conditions, as estimated by the CONSULTANT, less the aggregate of previous payments.

**6. ACCEPTANCE AND FINAL PAYMENT**

Final payment shall be due within ninety (90) days after completion of the Work, provided the Work be then fully completed and the Contract fully accepted.

Before issuance of final certificate, the CONTRACTOR shall submit evidence satisfactory to the CONSULTANT that all payrolls, material bills, and other indebtedness connected with the Work has been paid.

If, after the Work has been substantially completed, full completion thereof is materially delayed through no fault of the CONTRACTOR, and the ENGINEER so certifies, the OWNER shall upon certificate of the ENGINEER, and without terminating the Contract, make payment of the balance due for that portion of the Work fully completed and accepted. Such payment shall be made under the terms and conditions governing final payment, except that it shall not constitute a waiver of claims.

**7. THE CONTRACT DOCUMENTS**

The Advertisement for Bids, Information for Bidders, the General Conditions, Performance and Payment Bonds, Contract Agreement, Special Conditions, Technical Specifications, any and all Addenda, and Proposal, and Plan Drawings form the Contract, and they are fully a part of the Contract as if hereto attached or herein repeated.

**8. EXTRA WORK**

The OWNER, without invalidating the Contract, may order extra work or make changes by altering, adding to or deducting from the Work, the Contract Sum being adjusted accordingly. All such Work shall be executed and paid for in accordance with the General Conditions, which is a part of this Contract.

**9. THE FOLLOWING IS AN ENUMERATION OF THE SPECIFICATIONS AND DRAWINGS (CONTRACT DOCUMENTS):**

## SPECIFICATIONS

SECTION NO.	TITLE	PAGES
I	Advertisement for Bids	AB 1 thru 5
II	Information for Bidders	IB 1 thru 10
III	Form of Proposal	P 1 thru 29
IV	General Conditions	GC 1 thru 52
V	Special Conditions	SC 1 thru 8
VI	Contract Agreement	CA 1 thru 5
VII	Performance and Payment Bonds	PB 1 thru 7
VIII	Addenda	AD 1 thru 1
IX	Technical Specifications (this is project specific)	
	02 41 19 - Selective Demolition	1 thru 2
	02610 - Concrete Pavement	1 thru 2
	02711 Chain Link Fences	1 thru 2
	02831 Cast-in-Place Concrete	1 thru 2
	02870 Site Specialties	1 thru 1
	Bench Installation Details	

### PLAN DRAWINGS-

#### **Title Sheet**

**Sheet 1 – Filed 2, Bailey Field**

**Sheet 2 – Field 3**

**Sheet 3 – Field 4, Warner Field**

**Sheet 4 – Field 1, Peele Field**

**Sheet 5 – Standard Dugout Details, 10' x 30'**

**Sheet 6 – Standard Dugout Details, 10' x 20'**

**Sheet 7 – Partial Demo Dugout Details**



IN WITNESSETH WHEREOF, the parties hereto have executed this Contract as of the date and year above written.

(Seal)

Lexington-Fayette Urban County Government.  
Lexington, Kentucky

(Owner)

ATTEST:

*Mackenzie Semmers*  
Deputy Clerk of the Urban County Council

BY: *Linda Gorton*  
MAYOR

*[Signature]*  
(Witness)

*Mayor*  
(Title)

(Seal)

*Myers Fence, Inc*  
(Contractor)

*[Signature]*  
(Secretary)\*

BY: *[Signature]*

*Int Corey, LFUCG*  
(Witness)

*Sales Manager*  
(Title)

*100 Moore Dr. Nicholasville, Ky 40356*  
(Address and Zip Code)

IMPORTANT: \*Strike out any non-applicable terms.

Secretary of the Owner should attest. If the CONTRACTOR is corporation, Secretary should attest. Give proper title of each person-executing Contract.

RESOLUTION NO. 13 - 2020

A RESOLUTION ACCEPTING THE BID OF MYERS FENCE, INC., IN THE AMOUNT OF \$149,075.00, FOR SHILLITO DUGOUT REPLACEMENT, FOR THE DIVISION OF PARKS AND RECREATION, AND AUTHORIZING THE MAYOR, ON BEHALF OF THE URBAN COUNTY GOVERNMENT, TO EXECUTE AN AGREEMENT WITH MYERS FENCE, INC., RELATED TO THE BID.

BE IT RESOLVED BY THE COUNCIL OF THE LEXINGTON-FAYETTE URBAN COUNTY GOVERNMENT:

Section 1 - That the bid of Myers Fence, Inc., in the amount of \$149,075.00, for Shillito Dugout Replacement, for the Division of Parks and Recreation, be and hereby is accepted and approved as to the specifications and amounts set forth in the terms of the bid and the agreement, which are attached hereto and incorporated herein by reference, and the Mayor, on behalf of the Lexington-Fayette Urban County Government, be and hereby is authorized to execute the attached agreement with Myers Fence, Inc.

Section 2 - That an amount, not to exceed the sum of \$149,075.00, be and hereby is approved for payment to Myers Fence, Inc., from account #1138-707602-91015 (\$57,170.00), account #2609-707602-91015 (\$80,000.00), and account #1101-707601-76101 (\$11,905.00), pursuant to the terms of the bid and agreement.

Section 3 - That this Resolution shall become effective on the date of its passage.

PASSED URBAN COUNTY COUNCIL: January 23, 2020

MAYOR

*Linda Gorton*

ATTEST:

*[Signature]*  
CLERK OF URBAN COUNTY COUNCIL

0046-20:DJB:X:\Cases\PARKS\20-LE0002\LEG\00676809.DOC

**PART VII**

**PERFORMANCE AND PAYMENT BONDS**

1. PERFORMANCE BOND
2. PAYMENT BOND

**PART VII**

**PERFORMANCE BOND**

KNOW ALL MEN BY THESE PRESENTS, that

\_\_\_\_\_  
(Name of CONTRACTOR)

\_\_\_\_\_  
(Address of CONTRACTOR)

a \_\_\_\_\_, hereinafter  
(Corporation, Partnership, or Individual)

called Principal, and \_\_\_\_\_  
(Name of Surety)

\_\_\_\_\_  
(Address of Surety)

hereinafter called Surety, are held and firmly bound unto

LEXINGTON-FAYETTE URBAN COUNTY GOVERNMENT  
200 East Main Street, Third Floor  
Lexington, Kentucky 40507

hereinafter called "OWNER" in the penal sum of: \_\_\_\_\_  
Dollars, (\$ \_\_\_\_\_), for the payment of whereof Principal and Surety bind themselves, their heirs,  
executors, administrators, successors, and assigns, jointly and severally, firmly by these presents.

WHEREAS, Principal by written agreement is entering into a Contract with OWNER for  
\_\_\_\_\_ (project name) \_\_\_\_\_ in accordance with drawings and  
specifications prepared by: \_\_\_\_\_ (the Engineer) \_\_\_\_\_ which Contract is by reference  
made a part hereof, and is hereinafter referred to as the Contract.

NOW THEREFORE, THE CONDITION OF THIS OBLIGATION is such that if the Principal shall  
promptly and faithfully perform said Contract, then this obligation shall be null and void; otherwise it shall  
remain in full force and effect.

The Surety hereby waives notice of any alteration or extension of time made by the OWNER.

Whenever, Principal shall be, and declared by OWNER to be in default under the Contract, the OWNER  
having performed OWNER'S obligations thereunder, the Surety may promptly remedy the default, or shall  
promptly:

- (1) Complete the Contract in accordance with its terms and conditions or
- (2) Obtain a bid or bids for completing the Contract in accordance with its terms and conditions, and upon determination by Surety of the lowest responsible bidder, or if the OWNER elects, upon determination by the OWNER and Surety jointly of the lowest responsible bidder, arrange for a Contract between such bidder and OWNER, and make available as Work progresses (even though there may be a default or a succession of defaults under the Contract or Contracts of completion arranged under this paragraph) sufficient funds to pay the cost of completion less the balance of the Contract Price; but not exceeding, including other costs and damages for which the Surety may be liable hereunder, the amount set forth in the first paragraph hereof. The term "balance of the Contract Price", as used in this paragraph shall mean the total amount payable by OWNER to Principal under the Contract and any amendments thereto, less the amount properly paid by OWNER to Principal.

Any suit under this bond must be instituted before the expiration of two (2) years from the date on which final payment under the Contract falls due.

No right of action shall accrue on this bond to or for the use of any person or corporation other than the OWNER named herein or the heirs, executors, administrators or successors of OWNER.

IN WITNESS WHEREOF, this instrument is executed in \_\_\_\_\_ each one of which shall be  
(number)  
deemed an original, this the \_\_\_\_\_ day of \_\_\_\_\_, 20\_\_\_\_\_.

ATTEST:

\_\_\_\_\_  
(Principal) Secretary

\_\_\_\_\_  
Principal

BY: \_\_\_\_\_ (s)

\_\_\_\_\_  
(Address)  
\_\_\_\_\_

\_\_\_\_\_  
Witness as to Principal

\_\_\_\_\_  
(Address)  
\_\_\_\_\_

ATTEST:

\_\_\_\_\_  
(Surety) Secretary

\_\_\_\_\_  
Surety

BY: \_\_\_\_\_  
Attorney-in-Fact

\_\_\_\_\_  
(Address)  
\_\_\_\_\_

(SEAL)

\_\_\_\_\_  
Witness as to Surety

\_\_\_\_\_  
(Address)  
\_\_\_\_\_

TITLE: \_\_\_\_\_  
Surety

BY: \_\_\_\_\_

TITLE: \_\_\_\_\_

NOTE: The number of executed counterparts of the bond shall coincide with the number of executed counterparts of the Contract.

**PERFORMANCE BOND**

Bond Number: 64947659

KNOW ALL PERSONS BY THESE PRESENTS, That we Myers Fencing, Inc.

100 Moore Drive, Nicholasville, KY 40356 of

referred to as the Principal, and WESTERN SURETY COMPANY

as Surety, are held and firmly bound unto City of LFUCG

XX One Hundred Forty Nine Thousand Seventy Five and hereinafter  
referred to as the Obligee, in the sum of 00/100

Dollars (\$149,075.00), for the payment of which we bind ourselves, our legal representatives, successors and assigns, jointly and severally, firmly by these presents.

WHEREAS, Principal has entered into a contract with Obligee, dated the 23rd day of January,  
2020, for Shillito Park for Division of Parks and Recreation

NOW, THEREFORE, if the Principal shall faithfully perform such contract or shall indemnify and save harmless the Obligee from all cost and damage by reason of Principal's failure so to do, then this obligation shall be null and void; otherwise it shall remain in full force and effect.

ANY PROCEEDING, legal or equitable, under this Bond may be instituted in any court of competent jurisdiction in the location in which the work or part of the work is located and shall be instituted within two years after Contractor Default or within two years after the Contractor ceased working or within two years after the Surety refuses or fails to perform its obligations under this Bond, whichever occurs first. If the provisions of this Paragraph are void or prohibited by law, the minimum period of limitation available to sureties as a defense in the jurisdiction of the suit shall be applicable.

NO RIGHT OF ACTION shall accrue on this Bond to or for the use of any person or corporation other than the Obligee named herein or the heirs, executors, administrators or successors of the Obligee.

SIGNED, SEALED AND DATED this 23rd day of January, 2020

Myers Fencing, Inc.  
(Principal)

By [Signature] (Seal)

WESTERN SURETY COMPANY  
(Surety)

By [Signature] (Seal)  
Stephen E Carroll Attorney-in-Fact



**PERFORMANCE BOND**

Bond Number: 649-7659

KNOW ALL PERSONS BY THESE PRESENTS, That we Nvera Fencing, Inc.

100 Moore Drive, Nicholasville, KY 40356, hereinafter

referred to as the Principal, and WESTERN SURETY COMPANY

as Surety, are held and firmly bound unto City of LFUCG

of One Hundred Forty Nine Thousand Seventy Five and, hereinafter  
referred to as the Oblige, in the sum of 00/100

Dollars (\$149,075.00), for the payment of which we bind ourselves, our legal representatives, successors  
and assigns, jointly and severally, firmly by these presents.

WHEREAS, Principal has entered into a contract with Oblige, dated the 23rd day of January,  
2020, for Shillito Park For Division of Parks and Recreation

NOW, THEREFORE, if the Principal shall faithfully perform such contract or shall indemnify and save harmless  
the Oblige from all cost and damage by reason of Principal's failure so to do, then this obligation shall be null  
and void; otherwise it shall remain in full force and effect.

ANY PROCEEDING, legal or equitable, under this Bond may be instituted in any court of competent jurisdiction in  
the location in which the work or part of the work is located and shall be instituted within two years after  
Contractor Default or within two years after the Contractor ceased working or within two years after the Surety  
refuses or fails to perform its obligations under this Bond, whichever occurs first. If the provisions of this  
Paragraph are void or prohibited by law, the minimum period of limitation available to sureties as a defense in the  
jurisdiction of the suit shall be applicable.

NO RIGHT OF ACTION shall accrue on this Bond to or for the use of any person or corporation other than the  
Oblige named herein or the heirs, executors, administrators or successors of the Oblige.

SIGNED, SEALED AND DATED this 23rd day of January, 2020

Nvera Fencing, Inc.  
(Principal)

By [Signature] (Seal)

WESTERN SURETY COMPANY  
(Surety)

By [Signature] (Seal)  
Stephen E. Carroll Attorney-in-Fact





**PART VII**

**PAYMENT BOND**

KNOW ALL MEN BY THESE PRESENT: that

\_\_\_\_\_  
(Name of Contractor)

\_\_\_\_\_  
(Address of Contractor)

a \_\_\_\_\_, hereinafter  
(Corporation, Partnership or Individual)

called Principal, and \_\_\_\_\_  
(Name of Surety)

\_\_\_\_\_  
(Address of Surety)

hereinafter called Surety, are held and firmly bound unto:

LEXINGTON-FAYETTE URBAN COUNTY GOVERNMENT  
200 East Main Street, Third Floor  
Lexington, Kentucky 40507

Obligee, hereinafter called OWNER, for the use and benefit of claimants as hereinafter defined, in the amount of \_\_\_\_\_ Dollars (\$ \_\_\_\_\_) the payment whereof Principal and Surety bind themselves, their heirs, executors, administrators, successors, and assigns, jointly and severally, firmly by these presents.

WHEREAS, Principal by written agreement is entering into a Contract with OWNER for \_\_\_\_\_ (project name) in accordance with drawings and specifications prepared by: \_\_\_\_\_ (the Engineer) which Contract is by reference made a part hereof, and is hereinafter referred to as the Contract.

NOW, THEREFORE, THE CONDITION OF THIS OBLIGATION is such that, if Principal shall promptly make payment to all claimants as hereinafter defined for all labor and material used or reasonably required for use in the performance of the Contract, then this obligation shall be void; otherwise it shall remain in full force and effect, subject, however, to the following conditions.

1. A claimant is defined as one having a direct contract with the Principal or with a Subcontractor of the Principal for labor, material, or both, used or reasonably required for use in the performance of the Contract, labor and material being construed to include that part of water, gas, power, light, heat, oil, gasoline, telephone service or rental of equipment directly applicable to the Contract.

2. The above named Principal and Surety hereby jointly and severally agree with the OWNER that every claimant as herein defined, who has not been paid in full before the expiration of a period of ninety (90) days after the date on which the last of such claimant's work or labor was done or performed, or materials were furnished by such claimant, may sue on this bond for the use of such claimant, prosecute the suit to final judgment for such sum or sums as may be justly due claimant, and have execution thereon. The OWNER shall not be liable for the payment of any costs or expenses of any such suit.
  
3. No suit or action shall be commenced hereunder by any claimant:
  - (a) Unless claimant, other than one having a direct contract with the Principal, shall have given written notice to any two of the following: The Principal, the OWNER, or the Surety above named, within ninety (90) days after such claimant did or performed the last of the Work or labor, or furnished the last of the materials for which said claim is made, stating with substantial accuracy the amount claimed and the name of the party to whom the materials were furnished, or for whom the Work or labor was done or performed. Such notice shall be served by mailing the same by registered mail or certified mail, postage prepaid, in an envelope addressed to the Principal, OWNER, or Surety, at any place where an office is regularly maintained for the transaction of business, or served in any manner in which legal process may be served in the state in which the aforesaid project is located, save that such service need not be made by a public officer.
  - (b) After the expiration of one (1) year following the date on which Principal ceased Work on said Contract, it being understood, however, that if any limitation embodied in this bond is prohibited by any law controlling the construction hereof such limitation shall be deemed to be amended so as to be equal to the minimum period of limitation permitted by such law.
  - (c) Other than in a state court of competent jurisdiction in and for the county or other political subdivision of the state in which the project, or any part thereof, is situated, or in the United States District Court for the district in which the project, or any part thereof, is situated, and not elsewhere.
  
4. The amount of this bond shall be reduced by and to the extent of any payment or payments made in good faith hereunder, inclusive of the payment by Surety of mechanics' liens which may be filed of record against aid improvement, whether or not claim for the amount of such lien be presented under and against this bond.

IN WITNESS WHEREOF, this instrument is executed in \_\_\_\_\_ counterparts, each one of  
(number)

which shall be deemed an original, this the \_\_\_\_\_ day of \_\_\_\_\_, 20\_\_\_\_\_.

ATTEST:

\_\_\_\_\_  
(Principal) Secretary

(SEAL)

\_\_\_\_\_  
(Witness to Principal)

\_\_\_\_\_  
(Address)

ATTEST:

\_\_\_\_\_  
(Surety) Secretary

(SEAL)

\_\_\_\_\_  
Witness as to Surety

\_\_\_\_\_  
(Address)

\_\_\_\_\_  
(Principal)

BY: \_\_\_\_\_ (s)

\_\_\_\_\_  
(Address)

\_\_\_\_\_  
(Surety)

BY: \_\_\_\_\_  
(Attorney-in-Fact)

\_\_\_\_\_  
(Address)

NOTE: The number of executed counterparts of the bond shall coincide with the number of executed counterparts of the Contract.

END OF SECTION

PAYMENT BOND

Bond Number: 64947659

KNOW ALL PERSONS BY THESE PRESENTS, That we Myers Fencing, Inc. of 100 Moore Drive, Nicholasville, KY 40356, hereinafter referred to as the Principal, and WESTERN SURETY COMPANY as Surety, are held and firmly bound unto City of LFUGG

of One Hundred Forty Nine Thousand Seventy Five and referred to as the Oblige, in the sum of 00/100 Dollars (\$ 149,075.00), for the payment of which we bind ourselves, our legal representatives, successors and assigns, jointly and severally, firmly by these presents.

WHEREAS, Principal has entered into a contract with Oblige, dated 23rd day of January, 2020, for Shillito Park for Division of Parks and Recreation

copy of which contract is by reference made a part hereof.

NOW, THEREFORE, if Principal shall, in accordance with applicable Statutes, promptly make payment to all persons supplying labor and material in the prosecution of the work provided for in said contract, and any and all duly authorized modifications of said contract that may hereafter be made, notice of which modifications to Surety being waived, then this obligation to be void; otherwise to remain in full force and effect.

No suit or action shall be commenced hereunder

- (a) After the expiration of one (1) year following the date on which Principal ceased work on said contract it being understood, however, that if any limitation embodied in this bond is prohibited by any law controlling the construction hereof such limitation shall be deemed to be amended so as to be equal to the minimum period of limitation permitted by such law.
(b) Other than in a state court of competent jurisdiction in and for the county or other political subdivision of the state in which the project, or any part thereof, is situated, or in the United States District Court for the district in which the project, or any part thereof, is situated, and not elsewhere.

The amount of this bond shall be reduced by and to the extent of any payment or payments made in good faith hereunder.

SIGNED, SEALED AND DATED this 23rd day of January, 2020

Myers Fencing, Inc. (Principal)

By [Signature] (Seal)

WESTERN SURETY COMPANY (Surety)

By [Signature] (Seal) Stephen E Carroll Attorney-in-Fact



# Western Surety Company

## POWER OF ATTORNEY - CERTIFIED COPY

Bond No. 64947659

Know All Men By These Presents, that WESTERN SURETY COMPANY, a corporation duly organized and existing under the laws of the State of South Dakota, and having its principal office in Sioux Falls, South Dakota (the "Company"), does by these presents make, constitute and appoint Stephen E Carroll

its true and lawful attorney(s)-in-fact, with full power and authority hereby conferred, to execute, acknowledge and deliver for and on its behalf as Surety, bonds for:

Principal: Myers Fencing, Inc.

Obligee: City of LFUCG

Amount: \$1,000,000.00

and to bind the Company thereby as fully and to the same extent as if such bonds were signed by the Vice President, sealed with the corporate seal of the Company and duly attested by its Secretary, hereby ratifying and confirming all that the said attorney(s)-in-fact may do within the above stated limitations. Said appointment is made under and by authority of the following bylaw of Western Surety Company which remains in full force and effect.

"Section 7. All bonds, policies, undertakings, Powers of Attorney or other obligations of the corporation shall be executed in the corporate name of the Company by the President, Secretary, any Assistant Secretary, Treasurer, or any Vice President or by such other officers as the Board of Directors may authorize. The President, any Vice President, Secretary, any Assistant Secretary, or the Treasurer may appoint Attorneys in Fact or agents who shall have authority to issue bonds, policies, or undertakings in the name of the Company. The corporate seal is not necessary for the validity of any bonds, policies, undertakings, Powers of Attorney or other obligations of the corporation. The signature of any such officer and the corporate seal may be printed by facsimile."

If Bond No. 64947659 is not issued on or before midnight of March 1st, 2020, all authority conferred in this Power of Attorney shall expire and terminate.

In Witness Whereof, Western Surety Company has caused these presents to be signed by its Vice President, Paul T. Bruflat, and its corporate seal to be affixed this 23rd day of January, 2020.



WESTERN SURETY COMPANY

Paul T. Bruflat

Paul T. Bruflat, Vice President

On this 23rd day of January, in the year 2020, before me, a notary public, personally appeared Paul T. Bruflat, who being to me duly sworn, acknowledged that he signed the above Power of Attorney as the aforesaid officer of WESTERN SURETY COMPANY and acknowledged said instrument to be the voluntary act and deed of said corporation.

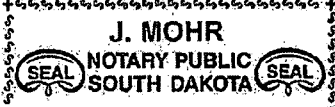

My Commission Expires June 23, 2021

J. Mohr

Notary Public - South Dakota

I the undersigned officer of Western Surety Company, a stock corporation of the State of South Dakota, do hereby certify that the attached Power of Attorney is in full force and effect and is irrevocable, and furthermore, that Section 7 of the bylaws of the Company as set forth in the Power of Attorney is now in force.

In testimony whereof, I have hereunto set my hand and seal of Western Surety Company this 23rd day of January, 2020.

WESTERN SURETY COMPANY

Paul T. Bruflat

Paul T. Bruflat, Vice President

To validate bond authenticity, go to [www.cnasurety.com](http://www.cnasurety.com) > Owner/Obligee Services > Validate Bond Coverage.

# Western Surety Company

## POWER OF ATTORNEY - CERTIFIED COPY

Bond No. 64947659

Know All Men By These Presents, that WESTERN SURETY COMPANY, a corporation duly organized and existing under the laws of the State of South Dakota, and having its principal office in Sioux Falls, South Dakota (the "Company"), does by these presents make, constitute and appoint Stephen E. Carroll

its true and lawful attorney(s)-in-fact, with full power and authority hereby conferred, to execute, acknowledge and deliver for and on its behalf as Surety, bonds for:

Principal: Myers Fencing, Inc.

Obligee: City of LEUCS

Amount: \$1,000,000.00

and to bind the Company thereby as fully and to the same extent as if such bonds were signed by the Vice President, sealed with the corporate seal of the Company and duly attested by its Secretary, hereby ratifying and confirming all that the said attorney(s)-in-fact may do within the above stated limitations. Said appointment is made under and by authority of the following bylaw of Western Surety Company which remains in full force and effect.

"Section 7. All bonds, policies, undertakings, Powers of Attorney or other obligations of the corporation shall be executed in the corporate name of the Company by the President, Secretary, any Assistant Secretary, Treasurer, or any Vice President or by such other officers as the Board of Directors may authorize. The President, any Vice President, Secretary, any Assistant Secretary, or the Treasurer may appoint Attorneys in Fact or agents who shall have authority to issue bonds, policies, or undertakings in the name of the Company. The corporate seal is not necessary for the validity of any bonds, policies, undertakings. Powers of Attorney or other obligations of the corporation. The signature of any such officer and the corporate seal may be printed by facsimile."

IF Bond No. 64947659 is not issued on or before midnight of March 1st, 2020, all authority conferred in this Power of Attorney shall expire and terminate.

In Witness Whereof, Western Surety Company has caused these presents to be signed by its Vice President, Paul T. Bruffat, and its corporate seal to be affixed this 23rd day of JANUARY, 2020.



WESTERN SURETY COMPANY  
Paul T. Bruffat  
Paul T. Bruffat, Vice President

On this 23rd day of JANUARY, in the year 2020, before me, a notary public, personally appeared Paul T. Bruffat, who being to me duly sworn, acknowledged that he signed the above Power of Attorney as the aforesaid officer of WESTERN SURETY COMPANY and acknowledged said instrument to be the voluntary act and deed of said corporation.

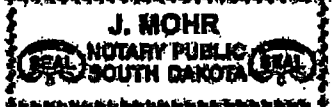

J. Mohr  
Notary Public - South Dakota

My Commission Expires June 23, 2021

I the undersigned officer of Western Surety Company, a stock corporation of the State of South Dakota, do hereby certify that the attached Power of Attorney is in full force and effect and is irrevocable, and furthermore, that Section 7 of the bylaws of the Company as set forth in the Power of Attorney is now in force.

In testimony whereof, I have hereunto set my hand and seal of Western Surety Company this 23rd day of January, 2020.

WESTERN SURETY COMPANY  
Paul T. Bruffat  
Paul T. Bruffat, Vice President

To validate bond authenticity, go to [www.westernsurety.com](http://www.westernsurety.com) > Owner/Obligee Services > Validate Bond Coverage.

**PAYMENT BOND**

Bond Number: 64947659

KNOW ALL PERSONS BY THESE PRESENTS, That we Myers Fencing, Inc.  
of  
100 Moore Drive, Nicholasville, KY 40356, hereinafter  
referred to as the Principal, and WESTERN SURETY COMPANY  
as Surety, are held and firmly bound unto City of LEWIS

xx  
referred to as the Oblige, in the sum of One Hundred Forty Nine Thousand Seventy Five and  
00/100  
Dollars (\$ 149,075.00 ), for the payment of which we bind ourselves, our legal representatives, successors  
and assigns, jointly and severally, firmly by these presents.

WHEREAS, Principal has entered into a contract with Oblige, dated 23rd day of January,  
2020, for Shillito Park for Division of Parks and Recreation

copy of which contract is by reference made a part hereof.

NOW, THEREFORE, if Principal shall, in accordance with applicable Statutes, promptly make payment to all  
persons supplying labor and material in the prosecution of the work provided for in said contract, and any and all  
duly authorized modifications of said contract that may hereafter be made, notice of which modifications to Surety  
being waived, then this obligation to be void; otherwise to remain in full force and effect.

No suit or action shall be commenced hereunder

- (a) After the expiration of one (1) year following the date on which Principal ceased work on said contract if  
being understood, however, that if any limitation embodied in this bond is prohibited by any law controlling  
the construction hereof such limitation shall be deemed to be amended so as to be equal to the minimum  
period of limitation permitted by such law.
- (b) Other than in a state court of competent jurisdiction in and for the county or other political subdivision of  
the state in which the project, or any part thereof, is situated, or in the United States District Court for the  
district in which the project, or any part thereof, is situated, and not elsewhere.

The amount of this bond shall be reduced by and to the extent of any payment or payments made in good faith  
hereunder.

SIGNED, SEALED AND DATED this 23rd day of January, 2020

Myers Fencing, Inc.  
(Principal)

By [Signature] (Seal)

WESTERN SURETY COMPANY  
(Surety)

By [Signature] (Seal)  
Stephen Carroll Attorney-In-Fact



**PART VIII**

**ADDENDA**

All addenda issued during the bidding of the Project will be reproduced in the signed Contract Documents, on the pages following this heading sheet.

<u>Addendum Number</u>	<u>Title</u>	<u>Date</u>
1.	<i>Shilite Jugout Replacement</i>	<i>12/12/2019</i>
2.		
3.		
4.		
5.		





**ADDENDUM #1**

Bid Number: **#138-2019**

Date: December 12, 2019

Subject: **Shillito Dugout Replacement**

Address inquiries to:  
Kristie Thomas  
(859) 258-3320

**TO ALL PROSPECTIVE SUBMITTERS:**

Please be advised of the following clarifications to the above referenced Bid:

**Bidder Q&A:**

Q: Sheet 5 lists black vinyl coated chain link. Is this correct?

A: No. All fencing should be galvanized.

Todd Slatin, Director  
Division of Central Purchasing

All other terms and conditions of the Bid and specifications are unchanged.  
This letter should be signed, attached to and become a part of your Bid.

COMPANY NAME: Myers Fence Inc.  
ADDRESS: 100 Moore Dr. Nicholasville, Ky 40354  
SIGNATURE OF BIDDER: [Signature]



## IX. TECHNICAL SPECIFICATIONS

SECTION 02 41 19  
SELECTIVE DEMOLITION

PART 1 GENERAL

1.1 SECTION INCLUDES

- A. Selective Site Demolition:
  - 1. Demolition of designated site improvements including paving, curbing, site walls, and utility structures.
  - 2. Demolition of below-grade foundations and site improvements to depth to avoid conflict with new construction or site work.
  - 3. Removal of hollow items or items which could collapse.
  - 4. Protection of site work and adjacent structures.
  - 5. Pollution control during building demolition, including noise control.
  - 6. Removal and legal disposal of materials.
  - 7. Designated site improvements and adjacent construction.
  - 8. Interruption, capping or removal of utilities as applicable.

1.2 SUBMITTALS

- A. Schedule: Submit for approval selective demolition schedule, including schedule and methods for capping utilities to be abandoned and maintaining existing utility service.

1.3 QUALITY ASSURANCE

- A. Codes and Regulations: Comply with governing codes and regulations. Use experienced workers.

1.4 PRE-INSTALLATION MEETINGS

- A. Convene minimum two weeks prior to starting work of this section.

1.5 SEQUENCING

- A. Immediate areas of work will not be occupied during selective demolition. The public, including children, may occupy adjacent areas.
- B. No responsibility for buildings and structures to be demolished will be assumed by the Owner.
- C. Ensure that products of this section are supplied to affected trades in time to prevent interruption of construction progress.

PART 2 PRODUCTS - Not applicable to this Section.

PART 3 EXECUTION

3.1 SELECTIVE DEMOLITION

- A. Demolition Operations: Do not damage building elements and improvements indicated to remain. Items of salvage value, not included on schedule of salvage items to be returned to Owner, shall be removed from structure. Storage or sale of items at project site is prohibited.
- B. Utilities: Locate, identify, and protect utilities in locations to be demolished.

- C. Occupied Spaces: Do not close or obstruct streets, walks, drives or other occupied or used spaces or facilities without the written permission of the Owner and the authorities having jurisdiction. Do not interrupt utilities serving occupied or used facilities without the written permission of the Owner and authorities having jurisdiction. If necessary, provide temporary utilities.
- D. Operations: Cease operations if public safety or remaining structures are endangered. Perform temporary corrective measures until operations can be continued properly.
- E. Security: Provide adequate protection against accidental trespassing. Secure project after work hours.
- F. Restoration: Restore finishes of patched areas. The contractor is responsible for reconnecting the existing fence sections that are to remain to new terminal posts and/or the new dugouts as required.

### 3.2 SCHEDULE

- A. Items for Protection During Demolition and Construction:
  - 1. Protect adjacent pavement from damage during demolition of dugout structure.
  - 2. Protect electrical service cabinets

END OF SECTION

**DIVISION 2  
SECTION 02610 - CONCRETE**

**PART 1—GENERAL**

**A. Quality Assurance/Product**

1. **Concrete** shall be mixed and delivered according to the requirements of ASTM C94, "Specifications for Ready-Mixed Concrete." Each cubic yard of concrete shall have the following:
  - a.) A minimum of 4000 p.s.i. compressive strength at 28 days.
  - b.) Local aggregate #57 topsize.
  - c.) An air content of 5% to 8%.
  - d.) Slump shall be 5" maximum for hand placement, 3" maximum with machine.
  - e.) Contractor shall provide delivery tickets from concrete plant to verify mix specifications upon request.
2. **Wire fabric** shall be cold drawn steel wires arranged at right angles to each other and electrically welded together at all intersections. Wire fabric shall be installed in the center of the concrete slab on grade, and as called for on the plan.
3. **Water** shall be clean and free from injurious substances.

**PART 2 - PERFORMANCE**

**A. Subgrade Preparation**

1. The subgrade under all pavement shall be brought to the required lines and grades and compacted to a firm and unyielding condition with a uniform density. Any pockets of soft material that cannot be compacted shall be removed and replaced with suitable material. Ready-mix trucks and other equipment shall be permitted to operate on the prepared subgrade providing the subgrade is kept smooth and compacted prior to placing concrete. The subgrade shall be in a moist condition, but not muddy, at the time of placement of the concrete.

**B. Base**

1. DUGOUT PAD - Install 3 inches of #57 gravel, compacted.

**C. Joints**

1. The pavement shall be jointed to control cracking.
2. Longitudinal and transverse joint spacing shall be at regular intervals as shown on detail sheets.
3. The required contraction joint spacing shall be 5' o.c., typical, or as noted on the plan. Expansion joints as per plan, 25' o.c. on sidewalk.
4. Contraction joints shall be made by tooling to a depth of 1/4 of the slab thickness, as shown on plan. Sawed joints shall be cut as soon as possible without raveling the concrete. In warm weather, joints shall be cut on the day of pour.
5. Joints shall be continuous across the slab and must extend completely.
6. Full depth expansion (isolation) joints, 1/4" to 1/2" thick, shall be installed to isolate fixed objects and where fixed objects abut, and as noted on plans.

**D. Concrete Placing, Finishing and Texturing**

1. DUGOUT PAD concrete shall be properly placed on the prepared subgrade and 4.5" deep, adequately consolidated and struck off to the proper elevation. Turn down outer edges of pad as necessary to cover aggregate base and to meet surrounding grades
2. SIDEWALK/PAVEMENT concrete shall be properly placed on the prepared subgrade and 4.5" deep, adequately consolidated and struck off to the proper elevation.

## New Chain Link Dugouts – Various Locations

3. All concrete shall be placed continuously to prevent the formation of "cold joints." Wherever placing operations stop, a bulkhead will be installed to form a straight joint.
4. The sequence of finishing operations shall be the strike off and consolidation, floating (if necessary), straight edging and texturing with a light broom finish.
5. Adding water to the surface of the concrete to assist in finishing operations shall not be permitted, it shall be applied as a fog spray.
4. The pavement surface shall drain at a slope of 1/4" per foot unless otherwise specified on the plans.

### E. Curing

#### 1. Summer - (April 15 - October 15)

Concrete shall be cured by protecting it against loss of moisture, rapid temperature change, and mechanical injury for at least 5 to 7 days after placement. A liquid membrane-forming compound shall be uniformly sprayed on all exposed surfaces.

#### 2. Winter - (October 15 - April 15)

Concrete shall be covered with a plastic sheet 5 to 7 days. In areas that will receive de-icer applications, concrete shall be sealed with a sealant penetrant material such as linseed oil and thinner at a ratio of 50:50 on each material, 200 sq. ft. per gallon, prior to opening to traffic.

### F. Clearing and Protection

#### 1. Opening to Traffic

Pavement under construction shall be protected with barricades, and all traffic (with the exception of joint sawing equipment) shall be excluded from the new pavement for seven (7) days.

#### 2. Pavement Protection

The contractor shall be responsible for concrete placed during rain or cold weather. When concrete is placed late in the year, the contractor shall submit a plan of procedures for protection of the concrete to the Landscape Architect for approval prior to construction.

#### 3. Damage

The completed concrete shall be protected from damage until accepted. The Contractor shall repair damaged concrete and clean concrete discolored during construction. Concrete that is damaged shall be removed and reconstructed for the entire length between joints, not by refinishing the damaged portion.

### G. Cleanup

1. Site shall be left clean and free of debris and concrete splatters to the owner's satisfaction.
2. Repair all ruts in turf areas and broken paving due to heavy equipment to the owner's satisfaction.
3. Bring the final grades surrounding the dugout pads and new concrete areas to within 1" of the finished grade leaving no voids or soil clods larger than 1". Ensure positive drainage away from new concrete.

## DIVISION 2

### SECTION 02711 - CHAIN LINK FENCES

- Part 1—General
- Part 2—Products
- Part 3—Execution
- Part 4—Cleanup

#### PART 1—GENERAL

- A. Scope** - The work covered by these specifications includes the furnishing of all labor, equipment, appliances, transportation and materials required for the installation and/or erection of fences, gates, and related items as drawn or herein specified.
- B. Quality Assurance- Erector Qualifications:** Minimum of two years' experience installing similar fencing.
- C. Product Delivery, Storage and Handling**
  - 1. Deliver materials with manufacturer's tags and labels intact.
  - 2. Handle and store to avoid damage.

#### PART 2—PRODUCTS

- A. Chain Link Fabric**
  - 1. Shall conform to Federal specifications RR-F 191A.
  - 2. Type A, 2" square mesh fabric.
  - 3. Top edges knuckled.
  - 4. #9 gage wire, conforming to ASTM 342-1, Class 1.
- B. Posts, Top rail, Braces, Gate Frames and Backstop Mid-rails**
  - 1. Shall be standard O.D., SS40 pipe.
  - 2. Base Metal - shall be steel of such quality that the fabricated product will meet the performance criteria set forth in this standard. The steel strip used in the manufacture of the pipe shall conform to ASTM A-569.
  - 3. Zinc - used in the manufacture of flo-coat pipe and shall conform to ASTM B-6 High Grade and Special High Grade Zinc.
  - 4. Clear Coating - shall be manufactured from high grade raw materials which produce a cross-linked acrylic polyurethane coating.
  - 5. Internal Coating - shall have a minimum zinc power loading of 87% by weight and be capable of providing galvanic protection.
  - 6. Mid-rails on backstops to be welded to posts.
- C. Technical**
  - 1. Weight of Zinc Coatings - shall be determined by the method contained in ASTM A-90.
  - 2. Chromate Coating Weight - shall be 30 micrograms/sq. in.
  - 3. Exterior Clear Coated Surface - shall have a demonstrated ability to resist 1000 hours of exposure to salt fog with a maximum of 5% red rust when conducted in accordance with ASTM-B117.
- D. Performance Properties of the Product**
  - 1. The strength of line, end, corner and pull posts shall be determined by a 6-foot cantilever beam test.
  - 2. The strength of top rail shall be determined by using a 10' tree supported beam test.

	Diameter	SS40st/ft	6' Cantilever
Line posts, gate post	2-1/2"	3.117 lbs	330 lbs
End, corner, gate post	3"	4.640 lbs	610 lbs
*Top rails	1-5/8"	1.836 lbs	135 lbs
*Braces	1-5/8"	1.836 lbs	135 lbs
*Gate frames	1-5/8"	1.836 lbs	135 lbs

**\*Note:** 10' support load 327 lbs. All pipe materials shall be prime, no welds or "reject" pipe. Letter of "Mill Certification" shall be provided on pipe.

- E. Provide approved malleable post tops, sleeves, and other fittings for complete installation. All such frame work shall be hot-dip, zinc-coated after fabrication.

### PART 3—EXECUTION

#### A. Inspections

1. Verify that final grading in fence location is completed without irregularities which would interfere with fence installation.
2. Do not commence work until unsatisfactory conditions have been corrected.

#### B. Installation

1. Posts shall be buried in concrete cylinders to a minimum depth of 27" to 30" of concrete.
2. Concrete cylinders shall have the following minimum diameter:

Line posts	9"
Corner posts	12"
Gate posts	12"

3. Where installed through asphalt paving, the top of the cylinders shall be flush with the surface of the asphalt. Top of the cylinder shall be troweled to a smooth surface.
4. Unless otherwise indicated, posts shall be spaced not more than 10 feet apart.
5. Fabric to be tied every foot.

### PART 4—CLEANUP

- A. All rough edges, tags and staples to be removed.
- B. Site is to be left free of all trash and debris.

**Note:** All equals to be submitted to the Park Designer 48 hours prior to the bid opening.

**END OF SECTION**



**DIVISION 2****SECTION 02831 - CAST-IN-PLACE CONCRETE****PART 1—GENERAL****A. SUMMARY**

1. Cast-in-place concrete dugout walls and wall cap.

**B. SCOPE**

The work under this section includes furnishing all labor, tools, materials and equipment necessary to produce, place, spread, compact and finish to proper grade and cross section all cast-in-place concrete as shown on the drawings and specified herein.

**C. QUALITY ASSURANCE**

1. Work performed in this section will comply with all ACI 301 and ACI 318 specifications.
2. Follow recommendations of ACI 305R when placing concrete during hot weather.
3. Follow recommendations of ACI 306R when placing concrete in cold weather.
4. Obtain each type or class of cementitious material of the same brand from the same manufacturer's plant and each aggregate from one source.
5. Independent testing agent qualified, according to ASTM C 1077 and ASTM E 329, to provide material evaluation tests if requested by owner.

**PART 2 - PRODUCTS****A. FORMS**

1. Any owner approved panel-type materials to provide full depth, continuous, straight, smooth exposed surfaces.
2. Flexible or curved forms will be used for curves that have a radius of 100 ft or less.

**B. STEEL REINFORCEMENT**

1. Reinforcement Bars: ASTM A 615/A 615M, Grade 60, deformed
2. Stirrup steel: ASTM A 82 steel wire, unfinished
3. Steel Welded Reinforcement: ASTM A 185, plain type
4. Reinforcement Accessories:
  - a. Tie Wire: Annealed, minimum 16 gage
  - b. Chairs, bolsters, bar supports and spacers will be used in support of concrete placement

**C. JOINT DEVICES**

1. Full depth expansion (isolation) joints, 1/4" to 1/2" thick, shall be installed to isolate fixed objects and where fixed objects abut, and as noted on plans.
2. Extend joint filler width and depth of joint in one piece lengths.
3. Set joint filler at no more than 1" and not less than 1/2" below finished surface to allow for joint sealer if applicable.
4. No contraction joints shall be made by sawing, tooling, or installing an approved insert without pre-approval of the Project Coordinator.

**D. JOINT SEALANTS**

4. Concrete Paving Joint Sealant: Polyurethane, self-leveling ASTM C 920, Class 25, single component

**E. CONCRETE MIX DESIGN**

1. Proportioning Normal Weight Concrete: Comply with ACI 211.1 recommendations
2. Compressive Strength (28 days): 4000 psi
3. Slump limit: 4"

**F. CONCRETE MIXING**

1. Ready-Mixed Concrete shall comply with requirements and ASTM C 94/C 94M

**PART 3 – EXECUTION**

**A. PREPARATION**

1. Verify elevations and base compaction for conditions needing correcting. Proceed only when these conditions conform to the specifications.
2. Prepare any previously placed concrete by cleaning and applying bonding agent.
3. In locations where new concrete is doweled to existing work, drill holes in existing concrete, insert steel dowels and pack solid with non-shrink grout.
4. Set all forms to required lines, grades and elevations. Formed work will remain in place at least 24 hours after concrete placement or as approved by Project Coordinator.
5. Tolerances: Top of Forms; not over 1/16" over 10'

**G. PLACING CONCRETE**

1. Place concrete in accordance with ACI 304R
2. Ensure all forms, reinforcement and other installed devices are not disturbed during concrete placement.
3. Deposit and spread concrete in a continuous operation between joints.
4. Screed surfaces with a straightedge and strike off maintaining tolerances.

**H. CONCRETE FINISHING**

1. Float Finish: Ensure concrete surface has stiffened sufficiently to permit operations.
2. Finish surfaces true to plane.

**I. DEFECTIVE CONCRETE**

1. Failed test results by independent agency, if applicable
2. Concrete not conforming to required lines, details, dimensions, tolerances or specified requirements.
3. Repair or replacement of defective or vandalized concrete will be determined by the Owner. Cost of all such repair or replacement will be the responsibility of the Contractor.

**J. CLEAN UP**

1. Site shall be left clean and free of debris.

**END OF SECTION**

**DIVISION 2  
SECTION 02870—SITE SPECIALTIES**

**PART 1—GENERAL**

- A. Install all miscellaneous specialties and necessary items to complete the work required by the plans and herein specified.

**PART 2—PRODUCT**

- A. Team Benches (2): Outdoor Aluminum model PCTS 15ft. in ground mount OR EQUAL

**PART 3—EXECUTION**

- A. Installation – Assemble and install per plans and manufacturers specifications.

**PART 4—CLEAN UP**

- A. All rough edges, tags and staples are to be removed.
- B. Site is to be left free of all trash and debris.

**NOTE: All equals must be submitted minimum of 48 hours prior to the bid opening for approval.**

**END OF SECTION**

PLEASE READ THROUGH INSTRUCTIONS ONCE BEFORE ASSEMBLING

(1) SLIP ON CHANNEL END CAPS (ONE ON EACH END OF PLANKS). IF NECESSARY, TAP LIGHTLY WITH A WOOD BLOCK OR RUBBER Mallet. TAP ONLY ON THE CORNERS OF THE CHANNEL END CAPS. LONG LEG OF THE CHANNEL END CAPS SHOULD BE PLACED ON THE UNDERSIDE OF PLANKS. DRILL  $3/16"$  HOLES THROUGH CHANNEL END CAP AND PLANKS, AS SHOWN ON DRAWING. INSERT DRIVE RIVETS INTO THE HOLES AND HIT FIRMLY WITH A HAMMER.

(2) LAY PCTS FRAMES ON FIRM LEVEL GROUND, APPROXIMATELY SIX FEET APART. STAND FRAMES UPRIGHT ON THEIR BACKS, SO THAT SEAT TUBES ARE APPROXIMATELY IN THE VERTICAL POSITION. PLACE  $2 \times 10$  BACKREST PLANK AGAINST FRAMES SO THAT THE PLANK DOES NOT OVERHANG THE END MOST FRAMES MORE THAN  $1'-6"$  ( $3"$  MIN. TO  $1'-6"$  MAX.) SEE DRAWING FOR FURTHER CLARIFICATION.

(3) ATTACH PCTS FRAMES TO BOTTOM SIDE OF BACKREST PLANK USING 2 BOLT CLIPS,  $5/16" \times 3"$  CARRIAGE BOLTS, LOCK WASHERS AND HEX NUTS, MAKING SURE THAT FRAMES ARE PERPENDICULAR TO BACKREST PLANK. SEE BOLT CLIP DETAIL.

(4) PLACE  $2 \times 12$  SEAT PLANK AGAINST PCTS FRAMES SO THAT THE PLANKS DO NOT OVERHANG THE END MOST FRAMES MORE THAN  $1'-6"$  ( $3"$  MIN. TO  $1'-6"$  MAX.) SEE DRAWING FOR FURTHER CLARIFICATION.

(5) ATTACH PCTS FRAMES TO BOTTOM SIDE OF SEAT PLANKS USING 2 BOLT CLIPS,  $5/16" \times 3"$  CARRIAGE BOLTS, LOCK WASHERS, AND HEX NUTS, MAKING SURE THAT FRAMES ARE PERPENDICULAR TO SEAT PLANKS. SEE BOLT CLIP DETAIL.

(6) TIGHTEN ALL BOLTS.

(7) MEASURE THE EXACT DISTANCE BETWEEN FRAMES OF THE ASSEMBLED BENCH. MEASURE AND MARK THESE DISTANCES ON THE GROUND.

(8) DIG HOLES AT THE DESIGNATED LOCATIONS AND POUR READY-MIX CONCRETE INTO THE HOLES.

(9) TURN THE BENCH UPRIGHT AND PLACE THE LEGS IN THE PREPARED CONCRETE. POSITION THE HEIGHT OF BENCH SO THAT THE SEAT PLANK SURFACE IS  $17"$  TO  $18"$  ABOVE GROUND LEVEL. SHORE ASSEMBLED UNIT AS REQUIRED UNTIL CONCRETE HAS ADEQUATELY CURED, TO ALLOW BENCH TO STAND ON ITS OWN.

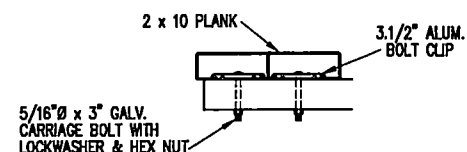
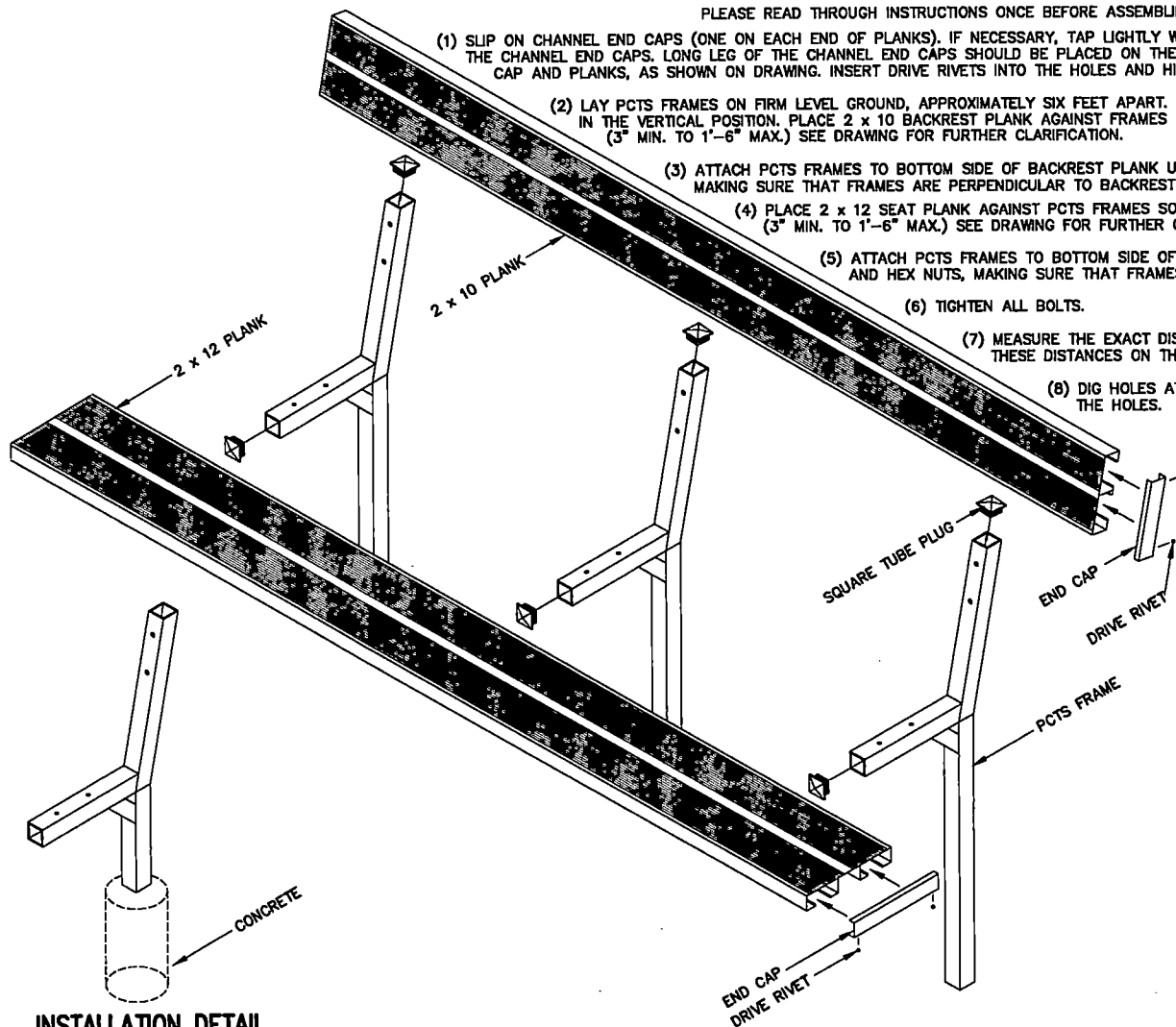

**BOLT CLIP DETAIL**

$1.1/2" = 1'-0"$

		<b>Outdoor Aluminum</b>		P.O. BOX 118 GENEVA, ALABAMA 36340 334-684-2295	
				SCALE	N.T.S.
DATE	11/20/00	SEAT FROM OAX-025 TO OAX-055	GDK	02/23/01	
DRN	CHM	CD	BACKREST FROM OAX-035 TO OAX-045	GDK	02/23/01
APVD		REDRAWN		WHW	02/13/05
TITLE				NO.	
PCTS BENCH				300-E18	

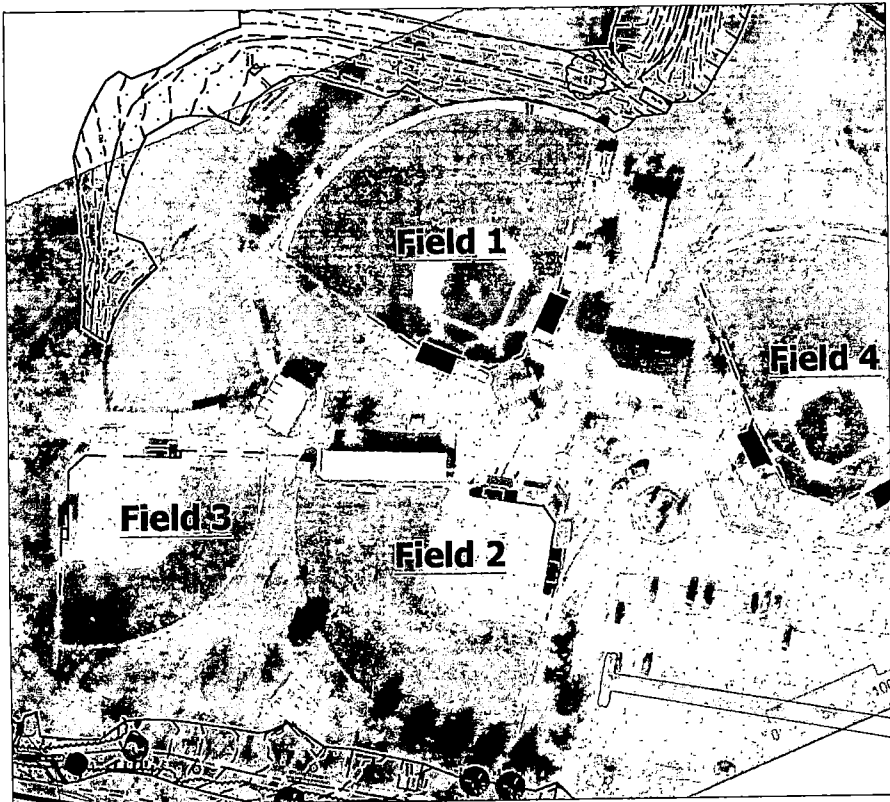

**Dugout Replacements- Shillito Park**

Bid # 138-2019

Sheet 1- Field 2, Bailey Field

Sheet 2- Field 3

Sheet 3- Field 4, Warner Field

Sheet 4- Field 1, Peel Field

Sheet 5- Dugout Details 10'x30' Standard

Sheet 6- Dugout Details 10'x20' Standard

Sheet 7- Dugout Details Existing Block Base

**Shillito Park**

300 West Reynolds Road  
Lexington, Kentucky

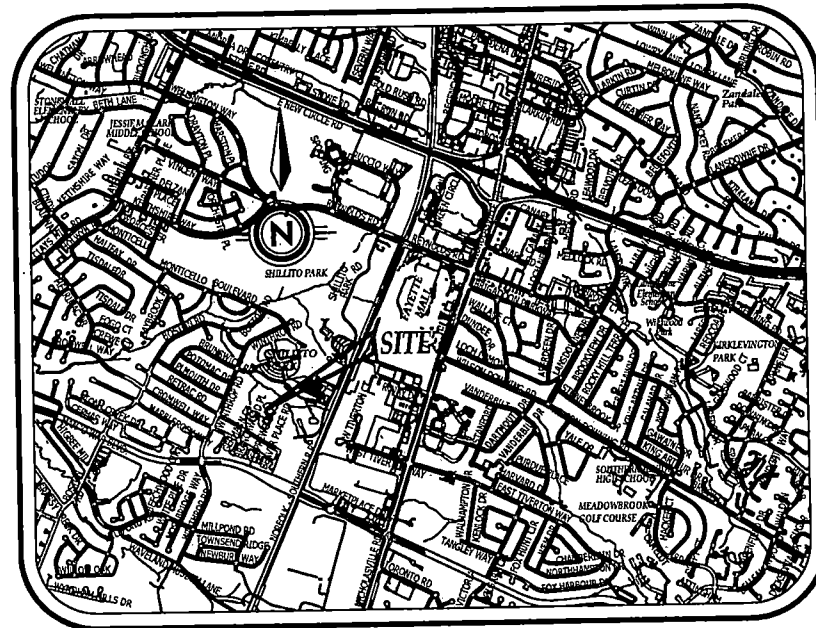

**VICINITY MAP**

SCALE 1" = 2500'

Entrance

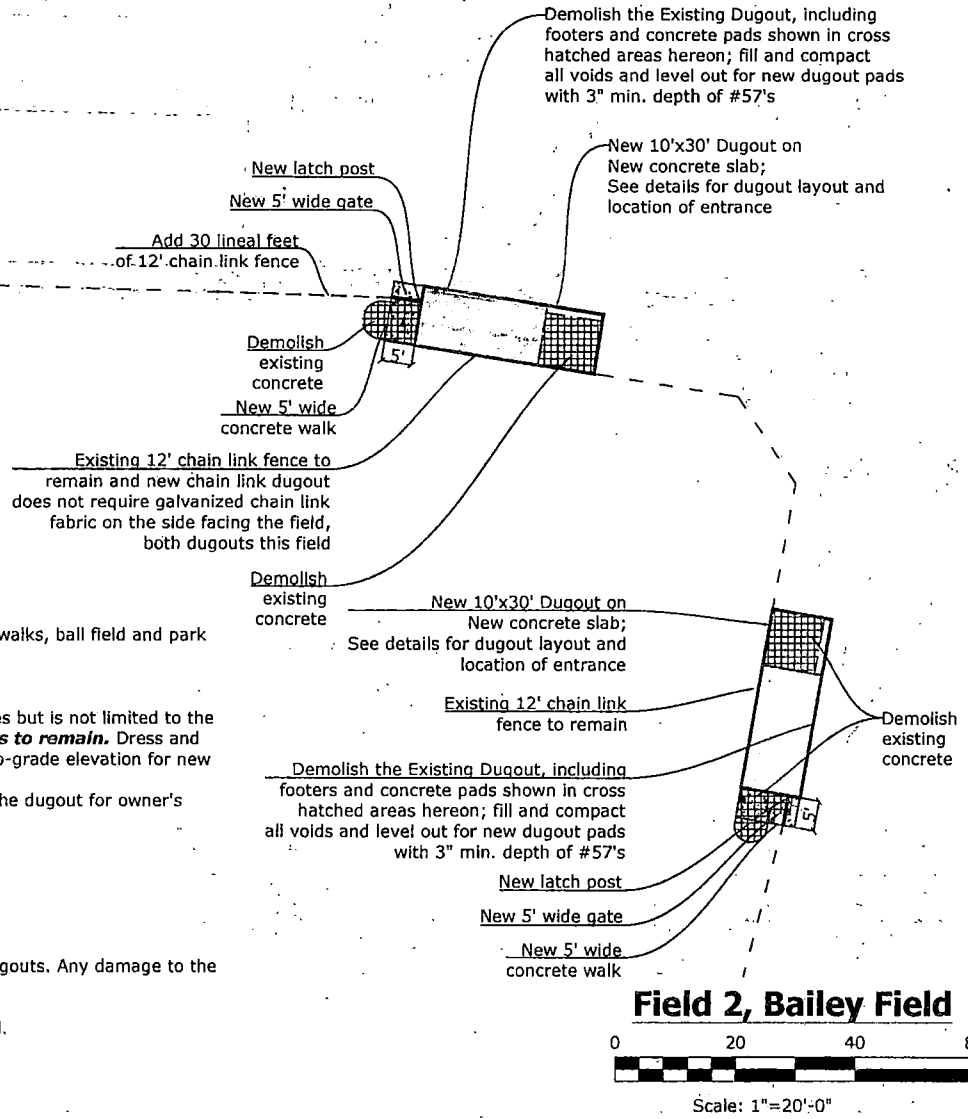

Notes:

- 1) The contractor will be responsible for repairing any damage done to the existing walks, ball field and park infrastructure during construction.
- 2) Call Ky811 for a utilities locate prior to starting project.
- 3) Field verify all dimensions.
- 4) Demolish completely the existing dugout to the limits shown hereon. This includes but is not limited to the post footers, wall footers and concrete pads down to soil. **The existing 12' fence is to remain.** Dress and compact base soil after demo and fill void with compacted #57 crushed stone to sub-grade elevation for new dugouts.
- 5) Stake corners of new concrete pad and mark the proposed finished elevation of the dugout for owner's approval before commencing work.
- 6) Saw cut all concrete and/or asphalt areas to be removed.
- 7) Backfill within 1" to existing and new pads and walks. Final grades to be sloped for positive drainage away from structures and be free of clods and rocks greater than 1" in diameter.
- 8) New dugouts to be 9 gauge wire galvanized chain link fabric with galvanized posts and rails.
- 9) Protect field surface from machinery and debris from demolishing the existing dugouts. Any damage to the field, including irrigation, is the responsibility of the contractor to repair to meet the owner's satisfaction.
- 10) The new dugouts do not require new chain link fabric on the side facing the field.

September 9, 2019  
 Revised December 3, 2019



**Shillito Park**  
 300 West Reynolds Road  
 Lexington, Kentucky



**LEXINGTON**  
 Parks & Recreation  
 469 Parkway Drive Lexington, Kentucky 40504  
 Ph: 606.258.1300  
 Fax: 606.258.1300

Drawn by:  
 Date:  
 Design by:  
 Revisions:  
 Sheet: **1**

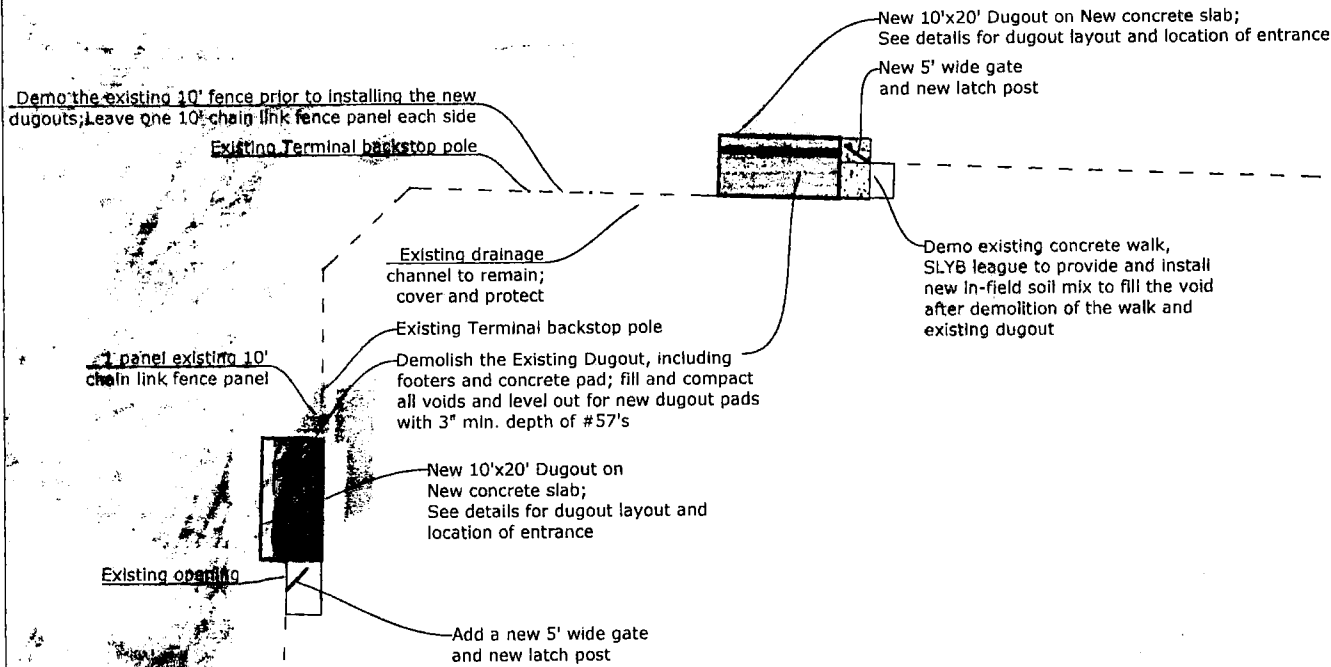

- Notes:
- 1) The contractor will be responsible for repairing any damage done to the existing walks, ball field and park infrastructure during construction.
  - 2) Call Ky811 for a utilities locate prior to starting project.
  - 3) Field verify all dimensions.
  - 4) Demolish completely the existing dugout and fencing to the limits shown hereon. This includes but is not limited to the post footers, wall footers and concrete pads down to soil. Dress and compact base soil after demo and fill void with compacted #57 crushed stone to sub-grade elevation for new dugouts.
  - 5) Stake corners of new concrete pad and mark the proposed finished elevation of the dugout for owner's approval before commencing work.
  - 6) Saw cut all concrete and/or asphalt areas to be removed.
  - 7) Backfill within 1" to existing and new pads and walks. Final grades to be sloped for positive drainage away from structures and be free of clods and rocks greater than 1" in diameter.
  - 8) New dugouts to be 9-gauge wire, galvanized chain-link fabric with galvanized posts and rails.
  - 9) Protect field surface from machinery and debris from demolishing the existing dugouts. Any damage to the field, including irrigation, is the responsibility of the contractor to repair to meet the owner's satisfaction.
  - 10) The dugouts in this field may have a second concrete pad below the existing visible pad. Both pads are to be removed and the sub-grade backfilled with crushed stone to sub-grade to top of the new dugout pad.

September 9, 2019  
 Revised December 3, 2019

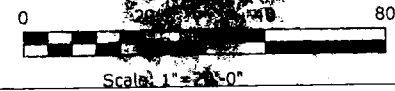

**Shillito Park**  
 300 West Reynolds Road  
 Lexington, Kentucky

**LEXINGTON**  
**Parks & Recreation**  
 469 Parkway Drive Lexington, Kentucky 40504  
 Tel: 606.258.2222 Fax: 606.258.2222



Drawn by:  
 Date:  
 Design by:  
 Revisions:  
 Sheet: **2**



**Shillito Park**  
 300 West Reynolds Road  
 Lexington, Kentucky

**LEXINGTON**  
**Parks & Recreation**  
 469 Parkway Drive Lexington, Kentucky 40504  
 Tel. 606.258.2102 Fax 606.258.2029



Drawn by:  
 Date:  
 Design by:  
 Revisions:  
 Sheet: **3**

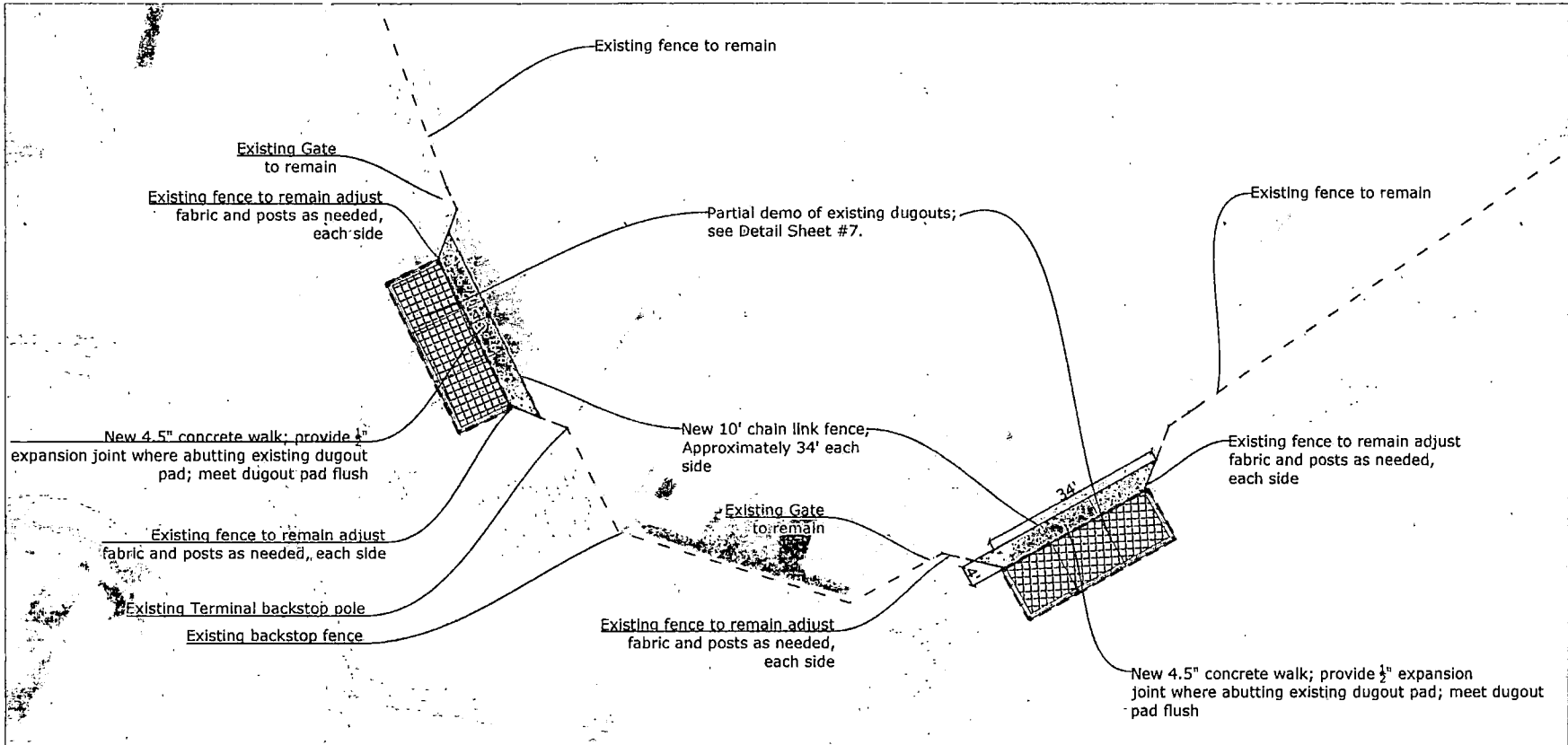

- Notes:
- 1) The contractor will be responsible for repairing any damage done to the existing walks, ball field and park infrastructure during construction.
  - 2) Call Ky811 for a utilities locate prior to starting project.
  - 3) Field verify all dimensions.
  - 4) **See Detail Sheet 7 for Partial Demo.**
  - 5) New dugouts to be 9 gauge wire, galvanized chain link fabric with galvanized posts and rails.
  - 6) Protect field surface from machinery and debris from the partial demolition of the existing dugouts. Any damage to the field, including irrigation, is the responsibility of the contractor to repair to meet the owner's satisfaction.
  - 7) The new dugouts *do not require* chain link fabric on the side facing the field.

**Field 4, Warner Field**

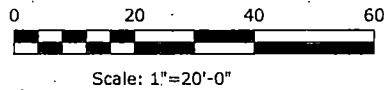

September 9, 2019  
 Revised December 3, 2019



Notes:

- 1) The contractor will be responsible for repairing any damage done to the existing walks, ball field and park infrastructure during construction.
- 2) Call Ky811 for a utilities locate, prior to starting project.
- 3) Field verify all dimensions.
- 4) **See Detail Sheet 7 for Partial Demo.**
- 5) New dugouts to be 9 gauge wire, galvanized chain link fabric with galvanized posts and rails.
- 6) Protect field surface from machinery and debris from the partial demolition of the existing dugouts. Any damage to the field, including irrigation, is the responsibility of the contractor to repair to meet the owner's satisfaction.
- 7) The new dugouts *do not require* chain link fabric on the side facing the field.

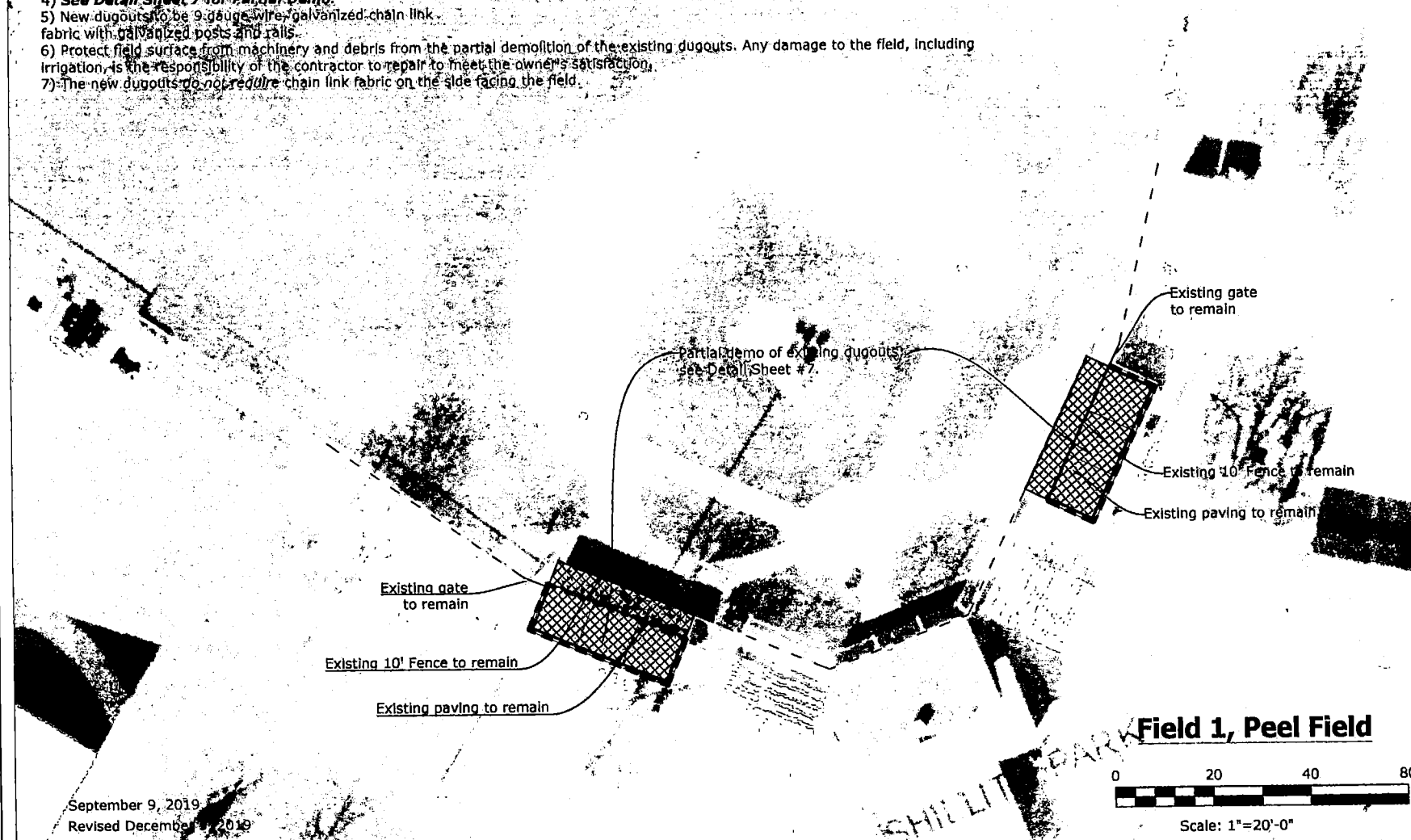

September 9, 2019  
Revised December 11, 2019

**Field 1, Peel Field**



Scale: 1"=20'-0"



**Shillito Park**  
300 West Reynolds Road  
Lexington, Kentucky



**LEXINGTON**  
**Parks & Recreation**  
469 Parkway Drive Lexington, Kentucky 40504  
PH: 502.253.5222 FAX: 502.253.5222

Drawn by:  
Date:  
Design by:  
Revisions:  
Sheet: **4**

**Notes:**

- 1) Field verify all dimensions per field.
- 2) The contractor is responsible for all necessary equipment, materials, labor and rentals to completely replace the dugouts.
- 3) Changes to the plans and specifications shall be submitted in writing to the Div. of Parks for consideration and remediation.
- 4) Submit shop drawings for owner's approval for the roofing components for new dugouts.
- 5) Paint Specifications: Primer- 1 Coat Sherman Williams DTM Acrylic Primer/ Finish or approved equal. Top Coat- 2 Coats Sherman Williams "Duration" Exterior Acrylic Latex or approved equal. Match the roof color, brown, on the batting cages 1 and 2. This is to be a standard color match and not a custom mix.
- 6) All steel dugout fencing frame and roofing supports are to have welded connections. Fastener connections are not acceptable.
- 7) Core drilling for post through the concrete slab is not permitted.
- 8) Slope 10'x30' pad evenly toward back of dugout, away from field.
- 9) Dugout concrete pad finished elevations will be determined in the field with the park designer.

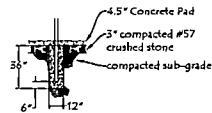
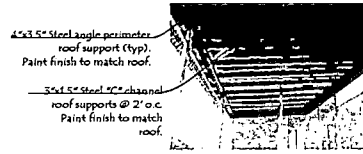

Post Footing Detail

Pre-finished 26 gauge 5V ribbed steel metal roof system with end caps, flashing on #30 building felt over 5/8" treated plywood, includes perimeter drip edge. Roof color to match existing roofs on batting cages 1 and 2 or approved equal. Paint all roof supports and ceiling to match roof color.

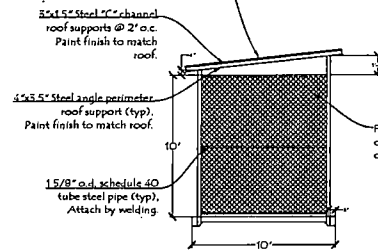

End Elevation

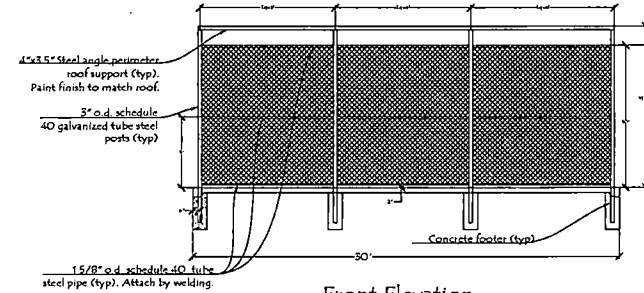
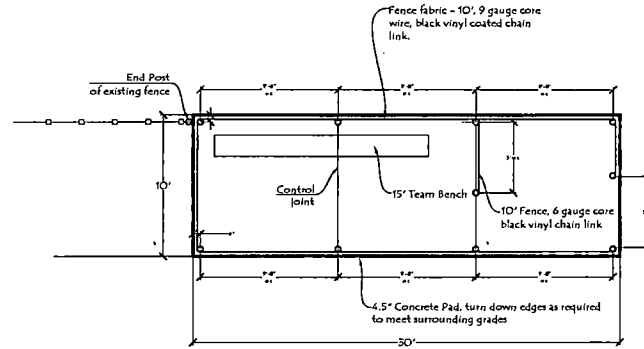

Front Elevation

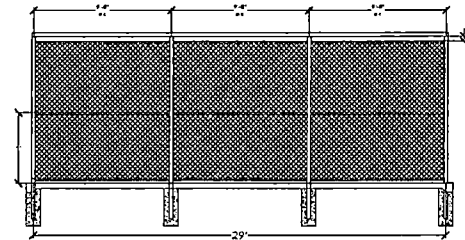

Rear Elevation

New Standard 10' x 30' Dugout

Scale: 1/4"=1'-0"

September 9, 2019  
Revised December 3, 2019



Standard Dugout Details  
10' x 30'

**LEXINGTON**  
*Parks & Recreation*  
468 Parkway Drive Lexington, Kentucky 40504  
PH: 502.258.2200 FAX: 502.258.2799

Drawn by:  
Date:  
Design by:  
Revisions:  
Sheet: **5**

**Notes:**

- 1) Field verify all dimensions per field.
- 2) The contractor is responsible for all necessary equipment, materials, labor and rentals to completely replace the dugouts.
- 3) Changes to the plans and specifications shall be submitted in writing to the Div. of Parks for consideration and remediation.
- 4) Submit shop drawings for owner's approval for the roofing components for new dugouts.
- 5) Paint Specifications: Primer- 1 Coat Sherman Williams DTM Acrylic Primer/ Finish or approved equal. Top Coat- 2 Coats Sherman Williams "Duration" Exterior Acrylic Latex or approved equal.
- 6) All steel dugout fencing frame and roofing supports are to have welded connections. Fastener connections are not acceptable.
- 7) Core drilling for post through the concrete slab is not permitted.
- 8) Slope 10'x20' pad evenly toward back of dugout, away from field.
- 9) Dugout concrete pad finished elevations will be determined in the field with the park designer.

**Field 3**  
**Standard 10' x 20' Dugout**

Scale: 1/4"=1'-0"

September 9, 2019  
Revised December 3, 2019

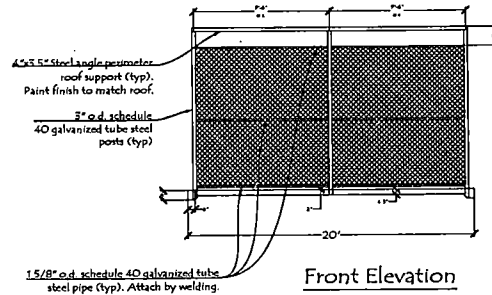
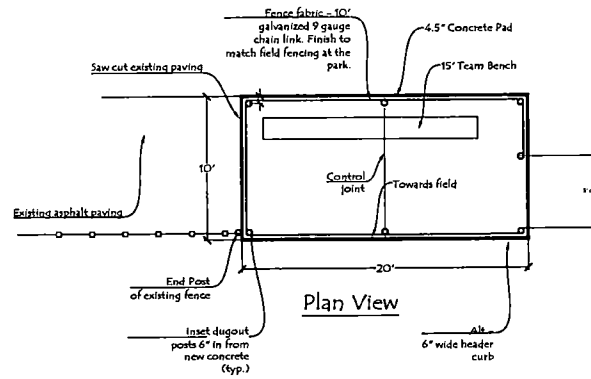
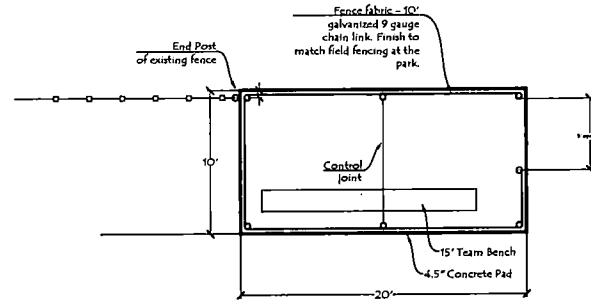

Standard Dugout Details  
10' x 20'

**LEXINGTON**  
*Parks & Recreation*

469 Parkway Drive Lexington, Kentucky 40504  
Tel: 606.258.2799

Drawn by:  
Date:  
Design by:  
Revisions:  
Sheet: **6**

**Notes:**

- 1) Field verify all dimensions per field.
- 2) The contractor is responsible for all necessary equipment, materials, labor and rentals to modify the dugouts as detailed.
- 3) Changes to the plans and specifications shall be submitted in writing to the Div. of Parks for consideration and remediation.
- 4) Submit shop drawings for owner's approval for the roofing components for new dugouts.
- 5) Paint Specifications: Primer- 1 Coat Sherman Williams DTM Acrylic Primer/ Finish or approved equal. Top Coat- 2 Coats Sherman Williams "Duration" Exterior Acrylic Latex or approved equal.
- 6) All steel dugout fencing frame and roofing supports are to have welded connections. Fastener connections are not acceptable.
- 7) The block shown in the details hereon does not accurately represent the actual block wall on site.
- 8) Demolish the existing dugout rooves and partially demo the existing block walls leaving 2 full block above the existing pavement measured *inside* the dugouts.
- 9) For this option only, the dugout concrete pads are to remain.

**10' x 30' Dugout:  
Partially demolish existing dugout  
and Pour Concrete Cap over exist.  
Block wall.**

Scale: 1/4"=1'-0"

September 9, 2019  
Revised December 3, 2019

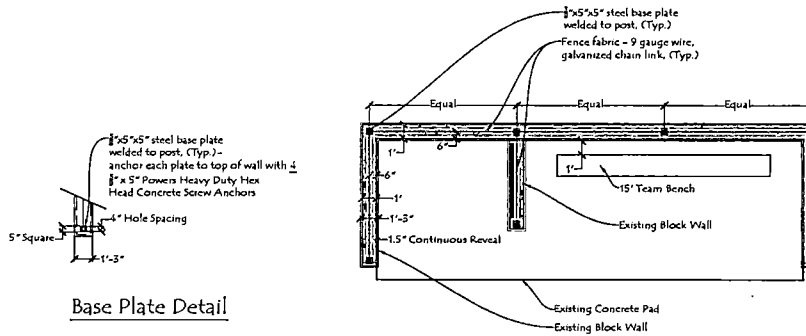

**Base Plate Detail**



Partial Demo Dugout Details

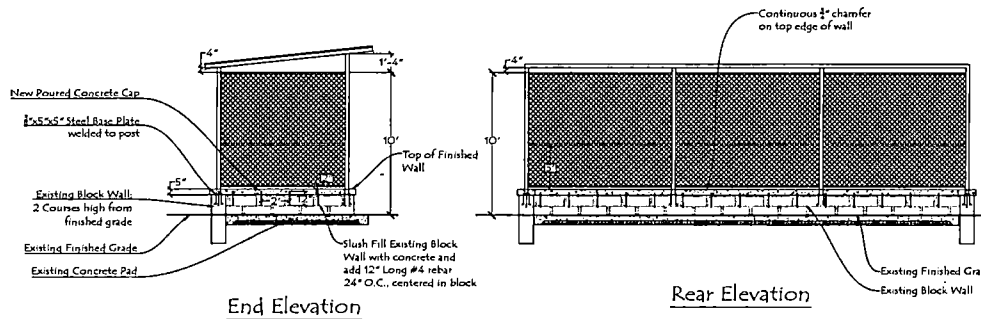

**End Elevation**

**Rear Elevation**

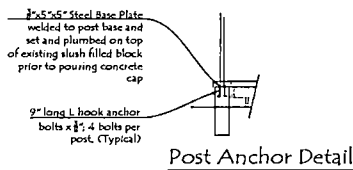

**Post Anchor Detail**

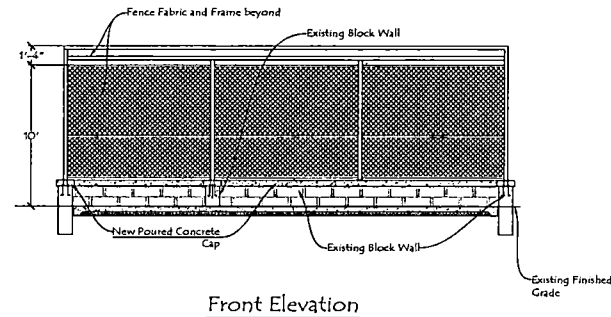

**Front Elevation**

**LEXINGTON**  
Parks & Recreation

468 Parkway Drive Lexington, Kentucky 40504  
PH: 252-2222

Drawn by:  
Date:  
Design by:  
Revisions:  
Sheet: **7**