

DEED OF RELEASE OF EASEMENT INTERESTS

This instrument is made this the ____ day of _____, 2019 by the Lexington-Fayette Urban County Government, 200 East Main Street, Lexington, Kentucky 40507 for the benefit of Easley and Faust Properties, LLC, 2962 Richmond Road, Suite 220, Lexington, Kentucky 40391.

WHEREAS, there exists a 6' street light easement, as shown on a plat of record recorded in Plat Cabinet R, Slide 262 in the Fayette County Clerk's Office, with such easement having been created for the benefit of the Lexington-Fayette Urban County Government; and,

WHEREAS, the Lexington-Fayette Urban County Government has been requested to grant a release of said easement described above as it pertains to the property located at 1504 and 1508 Winners Circle, in Lexington, Kentucky; and,

WHEREAS, there are no public facilities located within said easement; and,

WHEREAS, Easley and Faust Properties, LLC obtained ownership of 1504 and 1508 Winners Circle in Lexington, Kentucky, by virtue of a deed recorded in Deed Book 3553, Page 346 in the Fayette County Clerk's Office; and

WHEREAS, the Lexington-Fayette Urban County Government consents to release the portion of the easement described above;

NOW, THEREFORE, in consideration of the sum of One Dollar (\$1.00) and other good and valuable consideration, the sufficiency of which is hereby acknowledged, the Lexington-Fayette Urban County Government, by this instrument, does hereby remise and release that portion of the easements granted by the aforementioned plat in the Fayette County Clerk's Office, as shown hachured /// on the attached drawing marked "Exhibit A" and as described in the document marked as "Exhibit B."

The Lexington-Fayette Urban County Government expressly retains all other easement rights in which it may have an interest aside from those released above.

IN WITNESS HEREOF, the Lexington-Fayette Urban County Government has caused these presents to be signed by _____, its _____ on the day and year first written above.

LEXINGTON-FAYETTE URBAN COUNTY GOVERNMENT

By: _____

Its: _____

COMMONWEALTH OF KENTUCKY)
COUNTY OF FAYETTE)

The foregoing instrument was acknowledged before me this _____ day of _____, 2019, by _____ on behalf of the Lexington-Fayette Urban County Government, for and on behalf of said entity.

NOTARY PUBLIC, STATE AT LARGE

My Commission Expires:

THIS INSTRUMENT PREPARED BY:

McBrayer, PLLC

By:  _____

Jacob C. Walbourn, Esq.
201 East Main Street
Suite 900
Lexington, Kentucky 40507
(859) 231-8780

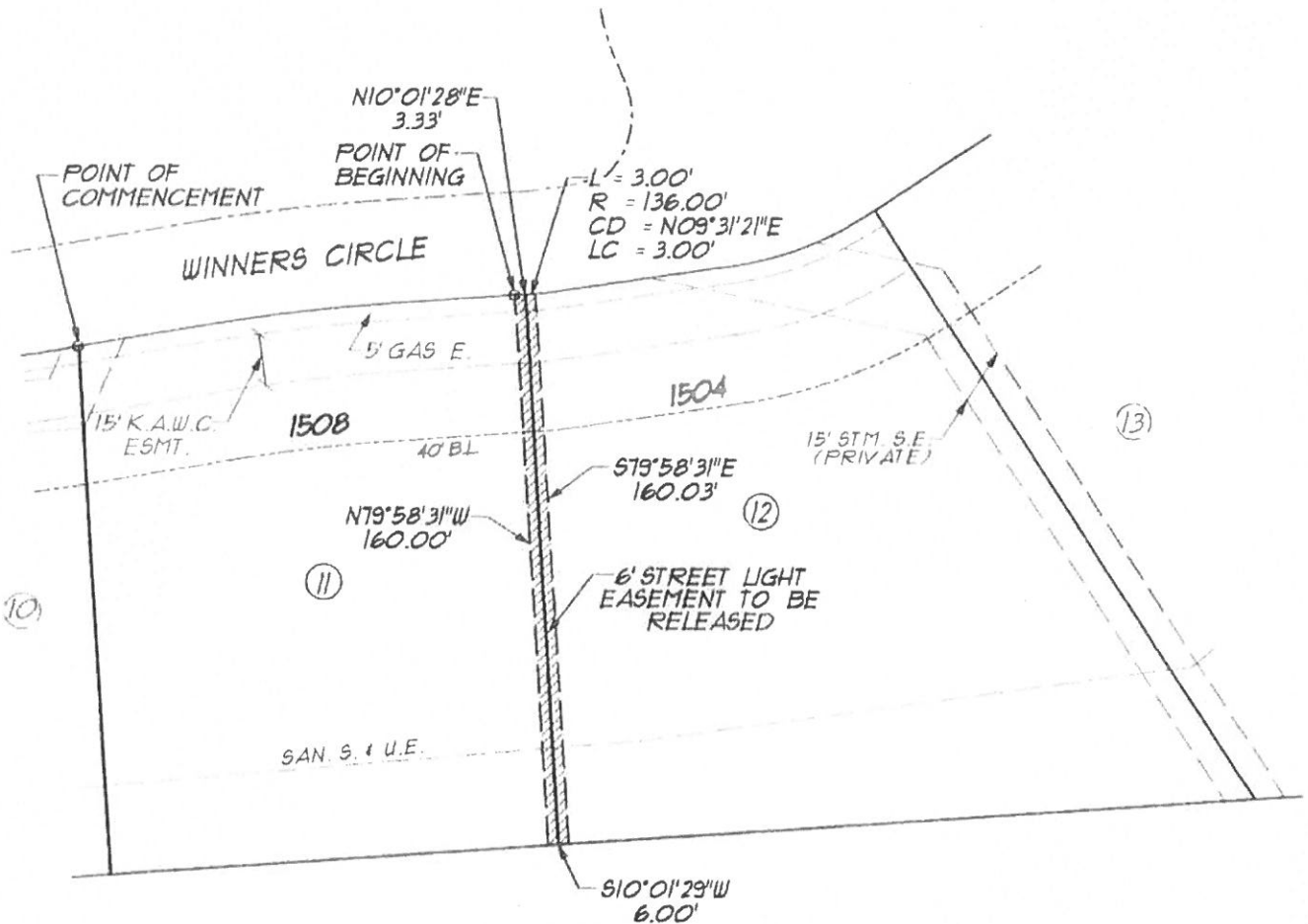

LEXINGTON-FAYETTE URBAN COUNTY GOVERNMENT
 PUBLIC FACILITIES CORPORATION
 D.B. 1954, PG. 428

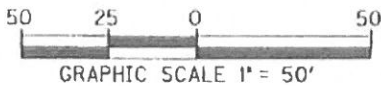

EA Partners, PLLC

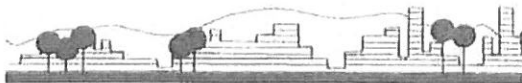

CIVIL ENGINEERS • LAND SURVEYORS • LANDSCAPE ARCHITECTS

3111 WALL STREET
 LEXINGTON, KENTUCKY 40513
 PHONE (859) 296-9889
 FACSIMILE (859) 296-9887

EXHIBIT "A"
 STREET LIGHT EASEMENT RELEASE
 LEXINGTONIAN ESTATES
 (SIGNATURE ESTATES)
 LOTS 11 & 12
 1508 & 1504 WINNERS CIRCLE
 LEXINGTON, FAYETTE COUNTY, KENTUCKY
 AUGUST, 2019

EA Partners, PLLC

CIVIL ENGINEERS • LAND SURVEYORS • LANDSCAPE ARCHITECTS
3111 WALL STREET
LEXINGTON, KENTUCKY 40513
PHONE (859) 296-9889
FACSIMILE (859) 296-9887

EXHIBIT "B"

August 5, 2019

Boundary Description / Easement Release
6' Street Light Easement
1508 & 1504 Winner Circle
Lexington, Fayette County Kentucky

COMMENCING AT A POINT in the existing eastern right of way of Winners Circle, said point also lying in the common line of Lots 10 & 11 as shown on Plat Cabinet R, Slide 262 of record in the Fayette County Clerk's Office; thence North 07 degrees 12 minutes 01 seconds East, 127.15 feet to **THE TRUE POINT OF BEGINNING**; thence North 10 degrees 01 minutes 28 seconds East, 3.33 feet to a point; thence 3.00 feet along a curve to the left having a radius of 136.00 feet and a chord of North 09 degrees 31 minutes 21 seconds East, 3.00 feet to a point; thence South 79 degrees 58 minutes 31 seconds East, 160.03 feet to point; thence South 10 degrees 01 minutes 29 seconds West, 6.00 feet to a point; thence North 79 degrees 58 minutes 31 seconds West, 160.00 feet to the **POINT OF BEGINNING** and containing 960 square feet.