

St Martins Village Pump Station Elimination - Project Area Map

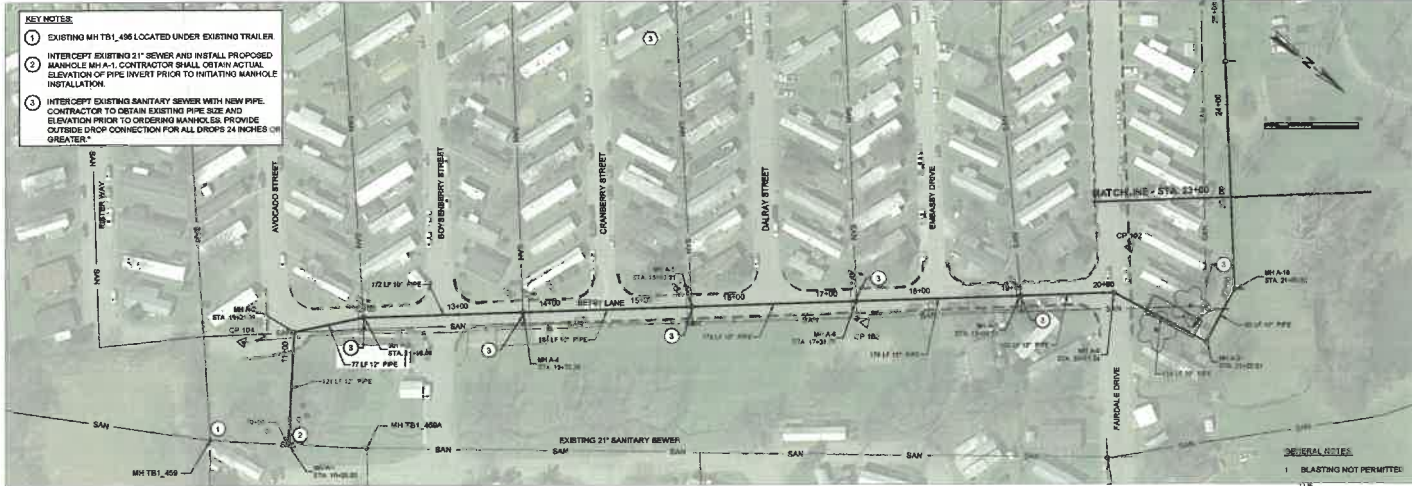



- KEY NOTES:**
- EXISTING MH TB1_495 LOCATED UNDER EXISTING TRAILER
 - INTERCEPT EXISTING 21" SEWER AND INSTALL PROPOSED MANHOLE MH-A-1. CONTRACTOR SHALL OBTAIN ACTUAL ELEVATION OF PIPE INVERT PRIOR TO INITIATING MANHOLE INSTALLATION.
 - INTERCEPT EXISTING SANITARY SEWER WITH NEW PIPE. CONTRACTOR TO OBTAIN EXISTING PIPE SIZE AND ELEVATION PRIOR TO ORDERING MANHOLES. PROVIDE OUTSIDE DRAIN CONNECTION FOR ALL DROPS 24 INCHES OR GREATER.*

GENERAL NOTES:
1. BLASTING NOT PERMITTED.

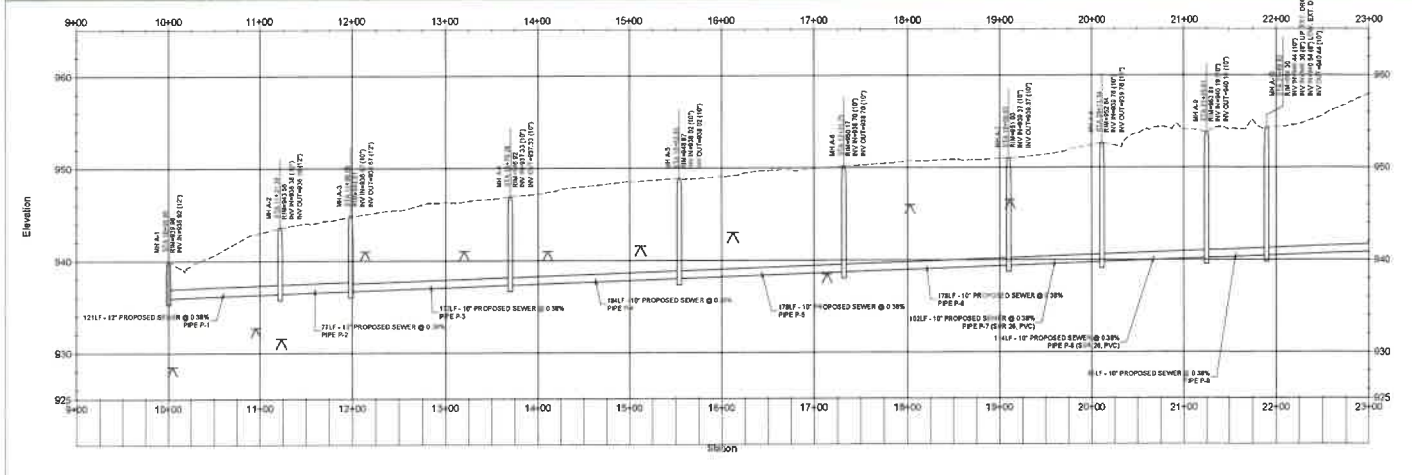

DATE: _____ REVISION DESCRIPTION:

LINE PLAN AND PROFILE SHEET: STA 9+00 TO 19+00
LEXINGTONVILLE URBAN COUNTY GOVERNMENT
ST. MARTIN'S VILLAGE PUMP ELIMINATION
LFUCG BID NO. XX-2024

DATE: March 11, 2024 DRAWN: J.S.
Scale: 1" = 50' H, 1" = 4' V CHECKED: M.D.
JOB: 2023_1328 SHEET: C-07



- KEY NOTES:**
- 1 INTERCEPT EXISTING PRIVATE SEWER AND INSTALL PROPOSED MH A-6 TO COLLECT WASTEWATER FROM EXISTING PRIVATE SYSTEM
 - 2 ABANDON EXISTING MH TBI_1029
 - 3 REPLACE EXISTING MH TBI_496

DATE	REVISION DESCRIPTION

LINE PLAN AND PROFILE SHEET 19-05 TO 20-42
 LEXINGTON-FAYETTE URBAN COUNTY GOVERNMENT
 ST. MARTIN'S VILLAGE PUMP ELIMINATION
 LFUCG BID NO. XX-2024

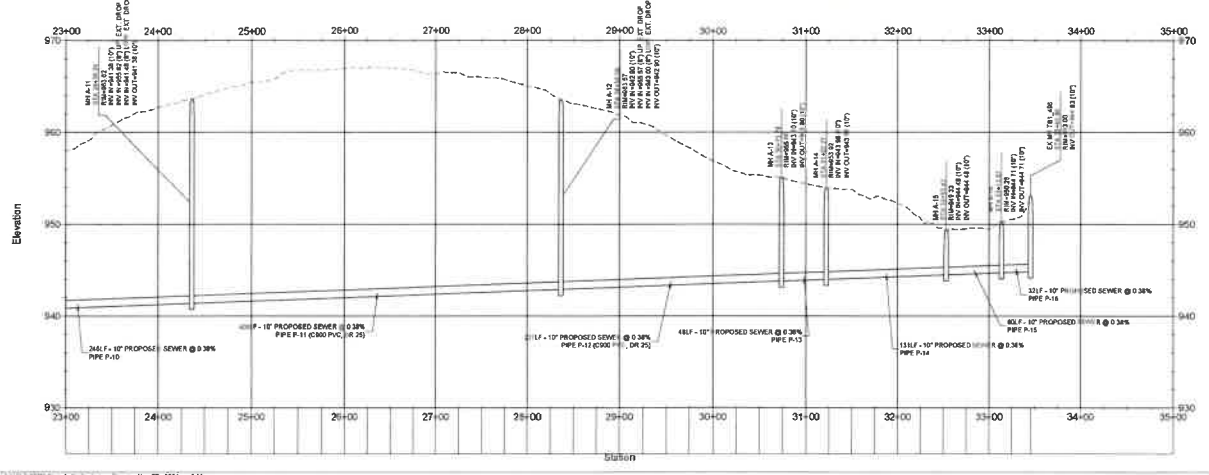

DATE: 08/01/2024	DRAWN: LS
SHEET: C-08	CHECKED: MD