

PROPERTY MAP

SCALE: 1" = 100'

LOT 1
WALKER CHRIS AND JENNA
4907 TATES CREEK RD
URBAN CO GOVT PUBLIC ACQUISITION
DB3079 / PG153
PC L-981
PARCEL: 38250440

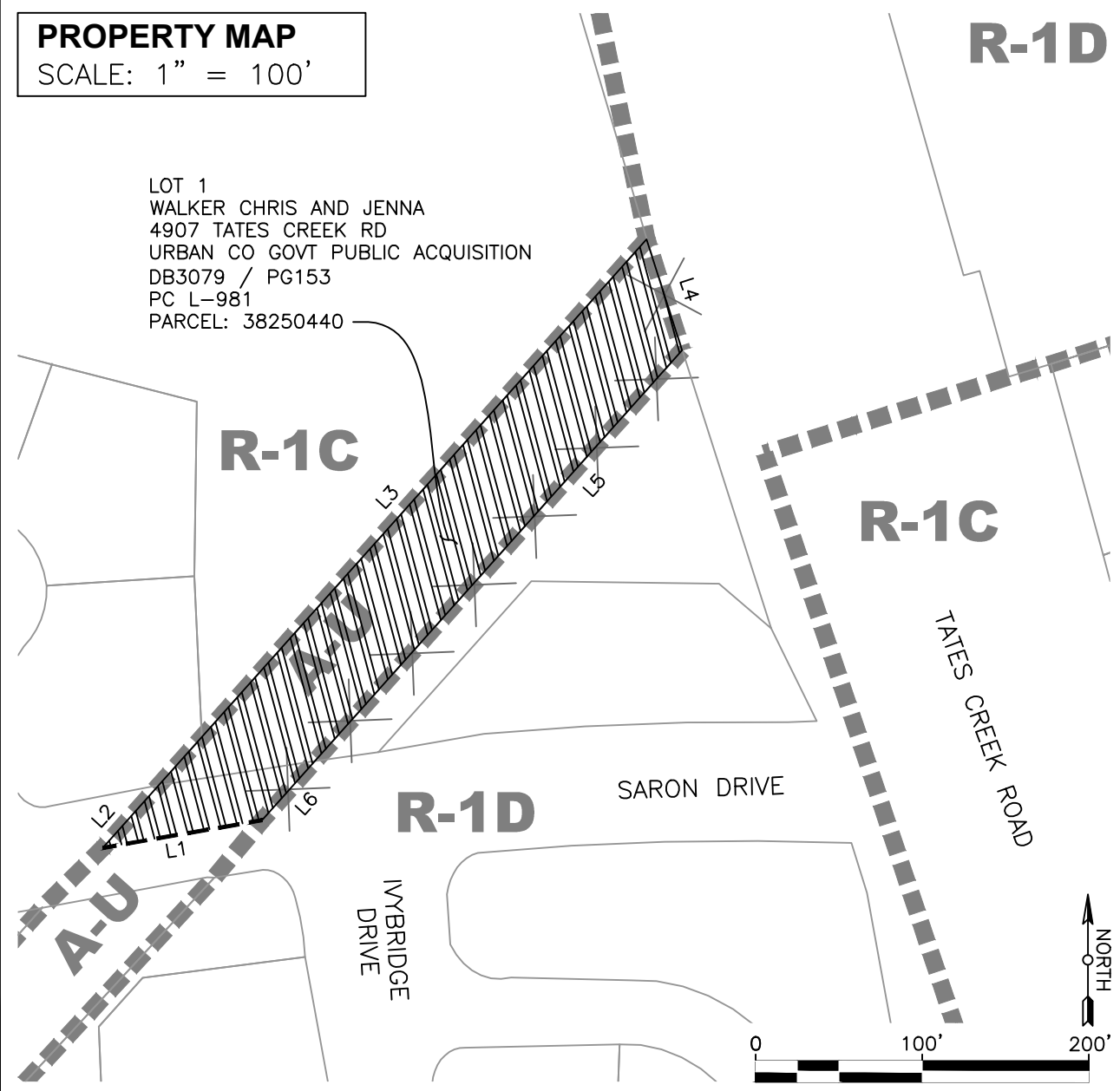

R-1D

NOTIFICATION MAP

SCALE: 1" = 300'

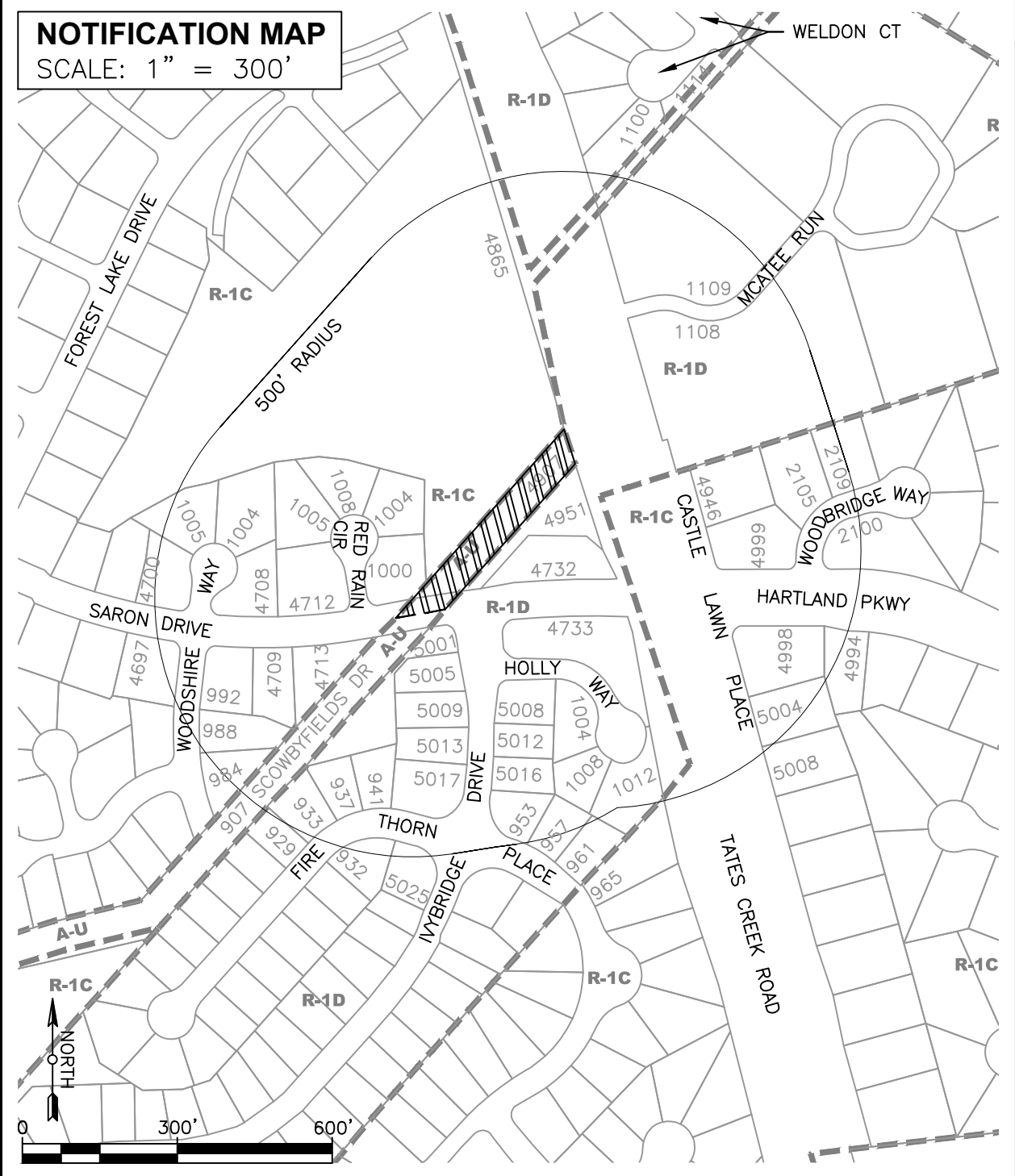

VICINITY MAP N.T.S.

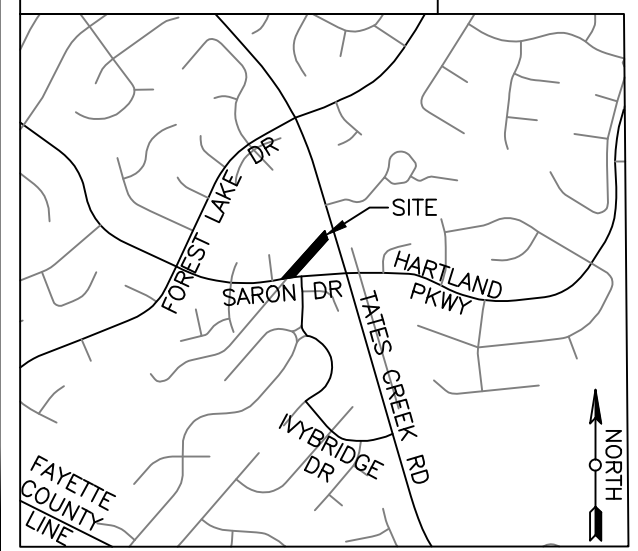

PROPOSED AREA TO BE REZONED

LINE	BEARING	DISTANCE
L1	S 80d10'26" W	96.94'
L2	N 41d46'31" E	50.36'
L3	N 41D46'31" E	439.57'
L4	S 17'43'03" E	69.96'
L5	S 41'47'04" W	330.74'
L6	S 41'47'04" W	47.70'

ADDRESS	4907 TATES CREEK	FROM	TO	NET AC	GROSS AC
		A-U	R-1D		
DATE FILED	SEPTEMBER 1, 2017			0.53	0.60

LEGEND:

- R-1D EXISTING ZONE LINE
- EXISTING ZONE LINE (PROPOSED TO BE REMOVED)
- PROPOSED ZONE LINE
- PROPOSED ZONE CHANGE A-U TO R-1D



ABBIE JONES CONSULTING
1022 FONTAINE RD.
LEXINGTON, KY 40502
859.559.3443
www.abbie-jones.com

PROJECT SCALE DATE
2017-062 AS SHOWN 09/14/17

PROPERTY INFORMATION MAP

LOCATED AT:
4907 TATES CREEK ROAD
LEXINGTON, KY 40515
FAYETTE COUNTY

OWNER/APPLICANT:
CHRIS AND JENNA WALKER,
400 REDDING RD NO 6,
LEXINGTON, KY 40517