

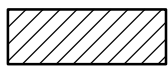

VICINITY MAP

SOUTHLAND CHRISTIAN CHURCH OF
LEXINGTON, KENTUCKY, INC.
2349 RICHMOND ROAD
DB 2970 PG 462
PVA 15619200

HOME DEPOT U.S.A., INC.
2397 RICHMOND ROAD
DB 1900 PG 273
PVA 16436150

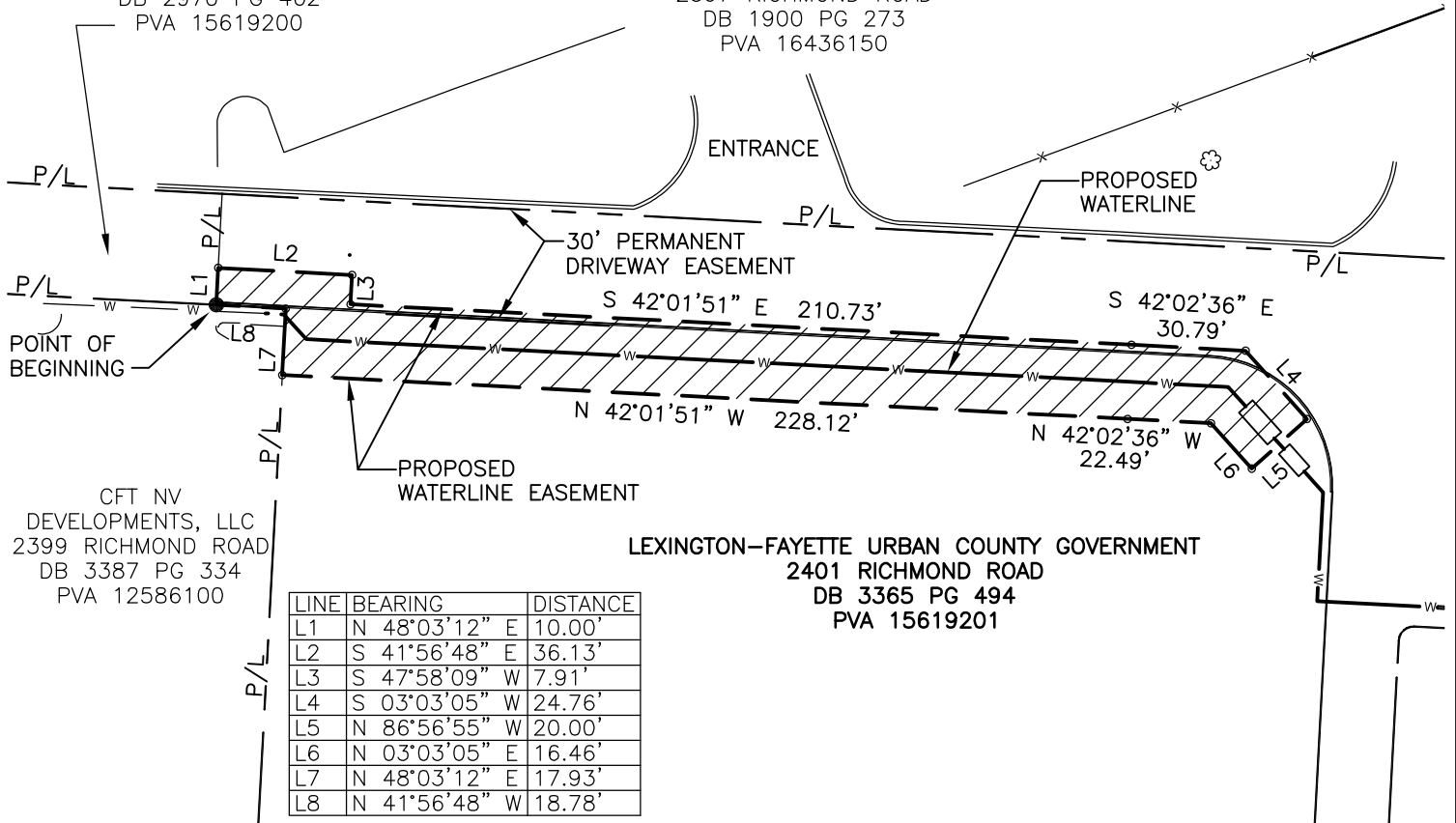

PERMANENT EASEMENT = APPROXIMATELY 310 L.F.
= APPROXIMATELY 5,832.28 S.F. OR 0.134 Acres

THE PURPOSE OF THIS EXHIBIT IS TO SHOW THE LIMITS OF THE EASEMENT ACQUISITION BY KENTUCKY AMERICAN WATER COMPANY REQUIRED FOR WATERLINE CONSTRUCTION AND OPERATION. PROPERTY LINE INFORMATION SHOWN HEREIN IS BASED ONLY ON REFERENCE MATERIAL AVAILABLE IN PUBLIC RECORDS AND SELECTED FIELD MEASUREMENTS.



SCALE: 1" = 50'

THE EXISTENCE OF THIS EXHIBIT IS NOT INTENDED TO IMPLY THAT A PROPERTY SURVEY MEETING MINIMUM STANDARDS AS SET FORTH BY KENTUCKY REVISED STATUTES HAS BEEN COMPLETED.

EXHIBIT B
SHOWING PERMANENT EASEMENT TO
KENTUCKY AMERICAN WATER
 ACROSS THE PROPERTY OF
LEXINGTON-FAYETTE URBAN COUNTY GOVERNMENT
 LOCATED ON:
2401 RICHMOND ROAD
FAYETTE COUNTY KENTUCKY

PREPARED BY:



2517 SIR BARTON WAY
LEXINGTON, KY
(859) 629-4800

SEPTEMBER 2018