





-  Urban Service Area
-  Perennial Stream
-  Intermittent Stream
-  Waterbody



Watershed Focused Monitoring  
Lexington Urban Service Area  
Fayette County, Kentucky

Exhibit 7  
North Elkhorn Creek

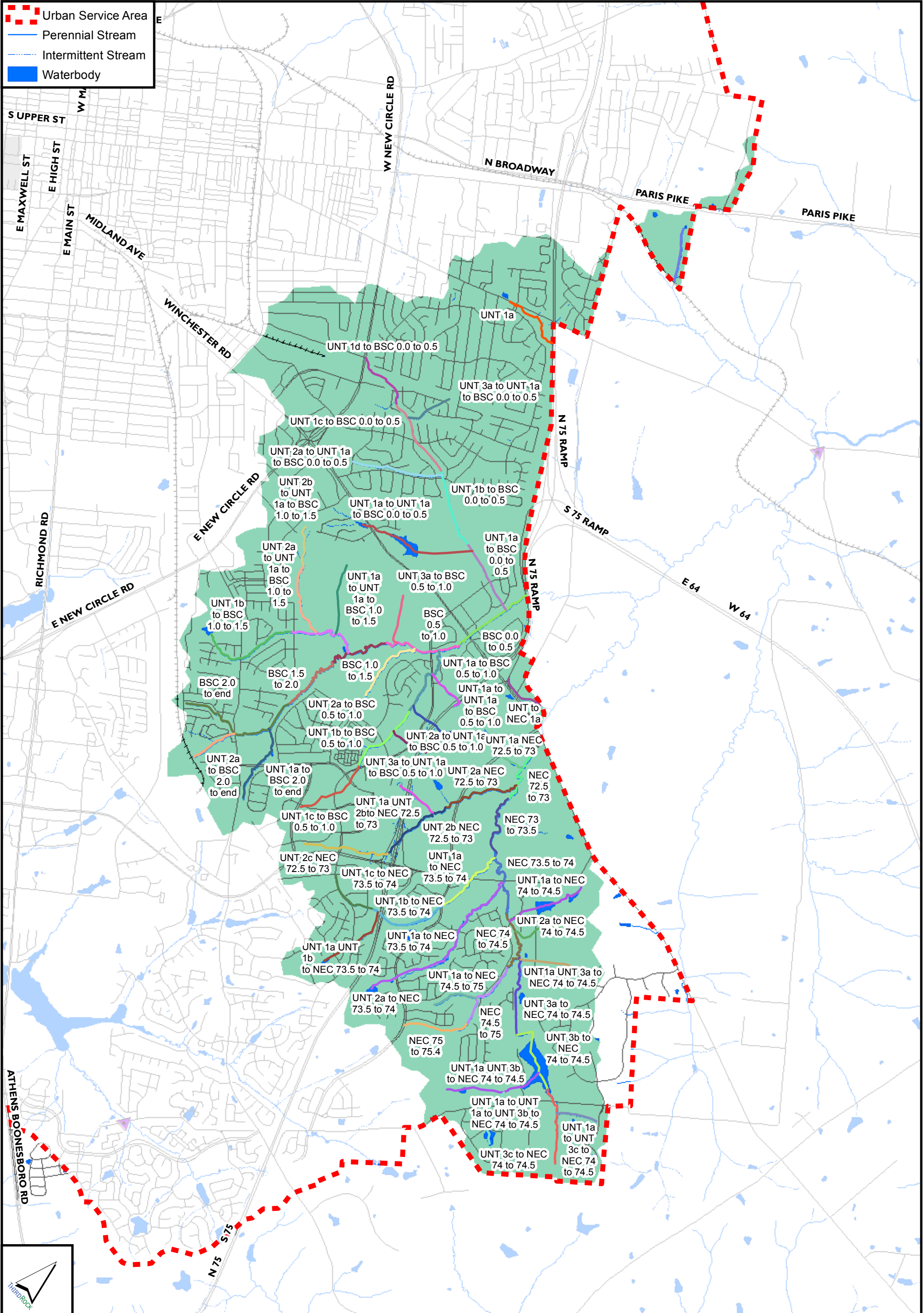
Stream Corridor  
Characterization Reaches  
Fayette County,  
Kentucky