



**ROBERTS
HEAVY DUTY**



LEXINGTON

**BID #45-2026
TOWING FOR POLICE,
CODE ENFORCEMENT
AND LEXPARK
APRIL 29, 2026**



Roberts Heavy Duty Towing, Inc.
2285 Maggard Drive, Lexington, KY 40511
859-294-5566 | robertsheavydutytowing.com



LEXINGTON

Lexington-Fayette Urban County Government

Lexington, Kentucky
Horse Capital of the World

Division of Procurement

Date of Issue: April 15, 2026

INVITATION TO BID #45-2026 Towing for Police, Code Enforcement and LexPark

Bid Opening Date: April 29, 2026

Bid Opening Time: 2:00 PM

Address: All bids must be submitted on line at <https://lexingtonky.ionwave.net/>

Type of Bid: Price Contract

Pre Bid Meeting: N/A

Pre Bid Time: N/A

Address: N/A

Sealed bids will ONLY be received online at <https://lexingtonky.ionwave.net/> until **2:00 PM**, prevailing local time on 04/29/2026. Bids must be submitted/uploaded by the above-mentioned date and time.

Bids are to include all shipping, handling and associated fees to the point of delivery (unless otherwise specified in the bid documents below) located at: Lexington, KY

Check One:		Proposed Delivery:
<input checked="" type="checkbox"/> Bid Specifications Met	<input type="checkbox"/> Exceptions to Bid Specifications. <i>Exceptions shall be itemized and attached to bid proposal submitted.</i>	_____ days after acceptance of bid.
Procurement Card Usage —The Lexington-Fayette Urban County Government may be using Procurement Cards to purchase goods and services and also to make payments. Will you accept Procurement Cards? <input checked="" type="checkbox"/> Yes <input type="checkbox"/> No		

To expedite award, the forms in this document should be completed and uploaded with your bid.

Submitted by: Roberts Heavy Duty Towing, Inc.

Firm Name

2285 Maggard Drive

Address

Lexington, KY 40511

City, State & Zip

Bid must be signed:

Signature of Authorized Company Representative – Title

President

Lee D Roberts

Representative's Name (Typed or printed)

859-294-5566

Area Code - Phone – Extension

Fax #

LRoberts@rhd towing.com

E-Mail Address

The Affidavit in this bid must be completed before your firm can be considered for award of this contract.

AFFIDAVIT

Comes the Affiant, Lee D Roberts, and after being first duly sworn under penalty of perjury as follows:

1. His/her name is Lee D Roberts and he/she is the individual submitting the bid or is the authorized representative of Roberts Heavy Duty Towing, Inc. the entity submitting the bid (hereinafter referred to as "Bidder")
2. Bidder will pay all taxes and fees, which are owed to the Lexington-Fayette Urban County Government at the time the bid is submitted, prior to award of the contract and will maintain a "current" status in regard to those taxes and fees during the life of the contract.
3. Bidder will obtain a Lexington-Fayette Urban County Government business license, if applicable, prior to award of the contract.
4. Bidder has authorized the Division of Procurement to verify the above-mentioned information with the Division of Revenue and to disclose to the Urban County Council that taxes and/or fees are delinquent or that a business license has not been obtained.
5. Bidder has not knowingly violated any provision of the campaign finance laws of the Commonwealth of Kentucky within the past five (5) years and the award of a contract to the Bidder will not violate any provision of the campaign finance laws of the Commonwealth.
6. Bidder has not knowingly violated any provision of Chapter 25 of the Lexington-Fayette Urban County Government Code of Ordinances, known as "Ethics Act."
7. Bidder acknowledges that "knowingly" for purposes of this Affidavit means, with respect to conduct or to circumstances described by a statute or ordinance defining an offense, that a person is aware or should have been aware that his conduct is of that nature or that the circumstance exists.

Further, Affiant sayeth naught. 

STATE OF Kentucky

COUNTY OF Fayette

The foregoing instrument was subscribed, sworn to and acknowledged before me by Lee D Roberts on this the 23 day of April, 2026

My Commission expires: 4-13-30

 KYUP49036
NOTARY PUBLIC, STATE AT LARGE

Please refer to Section II. Bid Conditions, Item "U" prior to completing this form.

I. GREEN PROCUREMENT

A. ENERGY

The Lexington-Fayette Urban County Government is committed to protecting our environment and being fiscally responsible to our citizens.

The Lexington-Fayette Urban County Government mandates the use of Energy Star compliant products if they are available in the marketplace (go to www.Energystar.gov). If these products are available, but not submitted in your pricing, your bid will be rejected as non-compliant.

ENERGY STAR is a government program that offers businesses and consumers energy-efficient solutions, making it easy to save money while protecting the environment for future generations.

Key Benefits

These products use 25 to 50% less energy
Reduced energy costs without compromising quality or performance
Reduced air pollution because fewer fossil fuels are burned
Significant return on investment
Extended product life and decreased maintenance

B. GREEN SEAL CERTIFIED PRODUCTS

The Lexington-Fayette Urban County Government is also committed to using other environmentally friendly products that do not negatively impact our environment. Green Seal is a non-profit organization devoted to environmental standard setting, product certification, and public education.

Go to www.Greenseal.org to find available certified products. These products will have a reduced impact on the environment and on human health. The products to be used must be pre-approved by the LFUCG prior to commencement of any work in any LFUCG facility. If a Green Seal product is not available, the LFUCG must provide a signed waiver to use an alternate product. Please provide information on the Green Seal products being used with your bid response.

C. GREEN COMMUNITY

The Lexington-Fayette Urban County Government (LFUCG) serves as a principal, along with the University of Kentucky and Fayette County Public Schools, in the Bluegrass Partnership for a Green Community. The Purchasing Team component of the Partnership collaborates on economy of scale purchasing that promotes and enhances environmental initiatives. Specifically, when applicable, each principal is interested in obtaining best value products and/or services which promote environment initiatives via solicitations and awards from the other principals.

If your company is the successful bidder on this Invitation For Bid, do you agree to extend the same product/service pricing to the other principals of the Bluegrass Partnership for a Green Community (i.e. University of Kentucky and Fayette County Schools) if requested?

Yes X No _____

II. Bid Conditions

- A. No bid may be withdrawn for a period of sixty (60) days after the date and time set for opening.
- B. No bid may be altered after the date and time set for opening. In the case of obvious errors, the Division of Procurement may permit the withdrawal of a bid. The decision as to whether a bid may be withdrawn shall be that of the Division of Procurement.
- C. Acceptance of this proposal shall be enactment of an Ordinance by the Urban County Council.
- D. The bidder agrees that the Urban County Government reserves the right to reject any and all bids for either fiscal

- or technical reasons, and to award each part of the bid separately, all parts to one vendor or all parts to multiple vendors.
- E. Minor exceptions may not eliminate the bidder. The decision as to whether any exception is minor shall be entirely that of the head of the requisitioning Department or Division and the Director of the Division of Procurement. The Urban County Government may waive technicalities and informalities where such waiver would best serve the interests of the Urban County Government.
 - F. Manufacturer's catalogue numbers, trade names, etc., where shown herein are for descriptive purposes and are to guide the bidder in interpreting the standard of quality, design, and performance desired, and shall not be construed to exclude proposals based on furnishing other types of materials and/or services. However, any substitution or departure proposed by the bidder must be clearly noted and described; otherwise, it will be assumed that the bidder intends to supply items specifically mentioned in this Invitation for Bids.
 - G. The Urban County Government may require demonstrations of the materials proposed herein prior to acceptance of this proposal.
 - H. Bids must be submitted on this form and must be signed by the bidder or his authorized representative. Unsigned bids will not be considered.
 - I. Bids must be submitted prior to the date and time indicated for opening. Bids submitted after this time will not be considered.
 - J. All bids mailed must be submitted in the Ion Wave online portal at <https://lexingtonky.ionwave.net/>
 - K. Bidder is requested to show both unit prices and lot prices. In the event of error, the unit price shall prevail.
 - L. A certified check or Bid Bond in the amount of XX percent of the bid price must be attached hereto. This check must be made payable to the Lexington-Fayette Urban County Government, and will be returned when the material and/or services specified herein have been delivered in accordance with specifications. In the event of failure to perform within the time period set forth in this bid, it is agreed the certified check may be cashed and the funds retained by the Lexington-Fayette Urban County Government as liquidated damages. Checks of unsuccessful bidders will be returned when the bid has been awarded.
 - M. The delivery dates specified by bidder may be a factor in the determination of the successful bidder.
 - N. Tabulations of bids received may be mailed to bidders. Bidders requesting tabulations must enclose a stamped, self-addressed envelope with the bid.
 - O. The Lexington-Fayette Urban County Government is exempt from Kentucky Sales Tax and Federal Excise Tax on materials purchased from this bid invitation. Materials purchased by the bidder for construction projects are not tax exempt and are the sole responsibility of the bidder.
 - P. All material furnished hereunder must be in full compliance with OSHA regulations.
 - Q. If more than one bid is offered by one party, or by any person or persons representing a party, all such bids shall be rejected.
 - R. Signature on the face of this bid by the Bidder or his authorized representative shall be construed as acceptance of and compliance with all terms and conditions contained herein.
 - S. The Entity (regardless of whether construction contractor, non-construction contractor or supplier) agrees to provide equal opportunity in employment for all qualified persons, to prohibit discrimination in employment because of race, color, religion, sex (including pregnancy, sexual orientation or gender identity), national origin, disability, age, genetic information, political affiliation, or veteran status, and to promote equal employment through a positive, continuing program from itself and each of its sub-contracting agents. This program of equal employment opportunity shall apply to every aspect of its employment policies and practices.
 - T. The Kentucky Equal Employment Opportunity Act of 1978 (KRS 45.560-45.640) requires that any county, city, town, school district, water district, hospital district, or other political subdivision of the state shall include in directly

or indirectly publicly funded contracts for supplies, materials, services, or equipment hereinafter entered into the following provisions:

During the performance of this contract, the contractor agrees as follows:

- (1) *The contractor will not discriminate against any employee or applicant for employment because of race, color, religion, sex, age or national origin;*
- (2) *The contractor will state in all solicitations or advertisements for employees placed by or on behalf of the contractors that all qualified applicants will receive consideration for employment without regard to race, color, religion, sex, age or national origin;*
- (3) *The contractor will post notices in conspicuous places, available to employees and applicants for employment, setting forth the provisions of the non-discrimination clauses required by this section; and*
- (4) *The contractor will send a notice to each labor union or representative of workers with which he has a collective bargaining agreement or other contract or understanding advising the labor union or workers' representative of the contractor's commitments under the nondiscrimination clauses.*

The Act further provides:

KRS 45.610. Hiring minorities - Information required

- (1) *For the length of the contract, each contractor shall hire minorities from other sources within the drawing area, should the union with which he has collective bargaining agreements be unwilling to supply sufficient minorities to satisfy the agreed upon goals and timetable.*
- (2) *Each contractor shall, for the length of the contract, furnish such information as required by KRS 45.560 to KRS 45.640 and by such rules, regulations and orders issued pursuant thereto and will permit access to all books and records pertaining to his employment practices and work sites by the contracting agency and the department for purposes of investigation to ascertain compliance with KRS 45.560 to 45.640 and such rules, regulations and orders issued pursuant thereto.*

KRS 45.620. Action against contractor - Hiring of minority contractor or subcontractor

- (1) *If any contractor is found by the department to have engaged in an unlawful practice under this chapter during the course of performing under a contract or subcontract covered under KRS 45.560 to 45.640, the department shall so certify to the contracting agency and such certification shall be binding upon the contracting agency unless it is reversed in the course of judicial review.*
- (2) *If the contractor is found to have committed an unlawful practice under KRS 45.560 to 45.640, the contracting agency may cancel or terminate the contract, conditioned upon a program for future compliance approved by the contracting agency and the department. The contracting agency may declare such a contractor ineligible to bid on further contracts with that agency until such time as the contractor complies in full with the requirements of KRS 45.560 to 45.640.*
- (3) *The equal employment provisions of KRS 45.560 to 45.640 may be met in part by a contractor by subcontracting to a minority contractor or subcontractor. For the provisions of KRS 45.560 to 45.640, a minority contractor or subcontractor shall mean a business that is owned and controlled by one or more persons disadvantaged by racial or ethnic circumstances.*

KRS 45.630 Termination of existing employee not required, when

Any provision of KRS 45.560 to 45.640 notwithstanding, no contractor shall be required to terminate an existing employee upon proof that that employee was employed prior to the date of the contract.

KRS 45.640 Minimum skills

Nothing in KRS 45.560 to 45.640 shall require a contractor to hire anyone who fails to demonstrate the minimum skills required to perform a particular job.

It is recommended that all of the provisions above quoted to be included as special conditions in each contract.

In the case of a contract exceeding \$250,000, the contractor is required to furnish evidence that his work-force in Kentucky is representative of the available work-force in the area from which he draws employees, or to supply an Affirmative Action plan which will achieve such representation during the life of the contract.

- U. Any party, firm or individual submitting a proposal pursuant to this invitation must be in compliance with the requirements of the Lexington-Fayette Urban County Government regarding taxes and fees before they can be considered for award of this invitation and must maintain a "current" status with regard to those taxes and fees throughout the term of the contract. The contractor must be in compliance with Chapter 13 from the Code of Ordinances of the Lexington-Fayette Urban County Government. The contractor must be in compliance with Ordinance 35-2000 pursuant to contractor registration with the Division of Building Inspection. If applicable, said business must have a Fayette County business license.

Pursuant to KRS 45A.343 and KRS 45A.345, the contractor shall

- (1) *Reveal any final determination of a violation by the contractor within the previous five year period pursuant to KRS Chapters 136 (corporation and utility taxes), 139 (sales and use taxes), 141 (income taxes), 337 (wages and hours), 338 (occupational safety and health of employees), 341 (unemployment and compensation) and 342 (labor and human rights) that apply to the contractor; and*
- (2) *Be in continuous compliance with the above-mentioned KRS provisions that apply to the contractor for the duration of the contract.*

A contractor's failure to reveal the above or to comply with such provisions for the duration of the contract shall be grounds for cancellation of the contract and disqualification of the contractor from eligibility for future contracts for a period of two (2) years.

- V. Vendors who respond to this invitation have the right to file a notice of contention associated with the bid process or to file a notice of appeal of the recommendation made by the Director of Procurement resulting from this invitation.

Notice of contention with the bid process must be filed within 3 business days of the bid/proposal opening by (1) sending a written notice, including sufficient documentation to support contention, to the Director of the Division of Procurement or (2) submitting a written request for a meeting with the Director of Procurement to explain his/her contention with the bid process. After consulting with the Commissioner of Finance the Chief Administrative Officer and reviewing the documentation and/or hearing the vendor, the Director of Procurement shall promptly respond in writing findings as to the compliance with bid processes. If, based on this review, a bid process irregularity is deemed to have occurred the Director of Procurement will consult with the Commissioner of Finance, the Chief Administrative Officer and the Department of Law as to the appropriate remedy.

Notice of appeal of a bid recommendation must be filed within 3 business days of the bid recommendation by (1) sending a written notice, including sufficient documentation to support appeal, to the Director, Division of Procurement or (2) submitting a written request for a meeting with the Director of Procurement to explain his appeal. After reviewing the documentation and/or hearing the vendor and consulting with the Commissioner of Finance and the Chief Administrative Officer, the Director of Procurement shall in writing, affirm or withdraw the recommendation.

III. Procurement Contract Bid Conditions

- A. The terms of this agreement shall be for **2** year(s) from the date of acceptance of this contract by the Lexington-Fayette Urban County Government. This agreement may be automatically extended for an additional **3-1** year(s) renewal. This contract may be canceled by either party thirty (30) days after delivery by canceling party of written notice of intent to cancel to the other contracting party.

- B. Price Changes **(Space Checked Applies)**
 - (XXX)1. Prices quoted in response to the Invitation shall be firm prices for the first 365 days of the Procurement Contract. After 365 days, prices may be subject to revision and such changes shall be based on general industry changes. Revision may be either increases or decreases and may be requested by either party. There will be no more than one (1) price adjustment per year. Requests for price changes shall be received in writing at least twenty (20) days prior to the effective date and are subject to written acceptance before becoming effective. Proof of the validity of a request for revision shall be responsibility of the requesting party. The Lexington-Fayette Urban County Government shall receive the benefit of any decline that the seller shall offer his other accounts.
 - 2. No provision for price change is made herein. Prices are to be firm for the term of this contract.
 - 3. See bid specifications.

 - C. If any contract item is not available from the vendor, the Lexington-Fayette Urban County Government, at its option, may permit the item to be back-ordered or may procure the item on the open market.

 - D. All invoices must bear reference to the Lexington-Fayette Urban County Government Purchasing document numbers which are being billed.

 - E. This contract may be canceled by the Lexington-Fayette Urban County Government if it is determined that the Bidder has failed to perform under the terms of this agreement, such cancellation to be effective upon receipt of written notice of cancellation by the Bidder.

 - F. No substitutions for articles specified herein may be made without prior approval of the Division of Procurement.

EQUAL OPPORTUNITY AGREEMENT

Standard Title VI Assurance

The Lexington Fayette-Urban County Government, (hereinafter referred to as the "Recipient") hereby agrees that as a condition to receiving any Federal financial assistance from the U.S. Department of Transportation, it will comply with Title VI of the Civil Rights Act of 1964, 78Stat.252, 42 U.S.C. 2000d-4 (hereinafter referred to as the "Act"), and all requirements imposed by or pursuant to Title 49, Code of Federal Regulations, U.S. Department of Transportation, Subtitle A, Office of the Secretary, (49 CFR, Part 21) Nondiscrimination in Federally Assisted Program of the Department of Transportation – Effectuation of Title VI of the Civil Rights Act of 1964 (hereinafter referred to as the "Regulations") and other pertinent directives, no person in the United States shall, on the grounds of race, color, national origin, sex, age (over 40), religion, sexual orientation, gender identity, veteran status, or disability be excluded from participation in, be denied the benefits of, or be otherwise subjected to discrimination under any program or activity for which the Recipient receives Federal financial assistance from the U.S. Department of Transportation, including the Federal Highway Administration, and hereby gives assurance that will promptly take any necessary measures to effectuate this agreement. This assurance is required by subsection 21.7(a) (1) of the Regulations.

The Law

- Title VI of the Civil Rights Act of 1964 (amended 1972) states that it is unlawful for an employer to discriminate in employment because of race, color, religion, sex, age (40-70 years) or national origin.
- Executive Order No. 11246 on Nondiscrimination under Federal contract prohibits employment discrimination by contractor and sub-contractor doing business with the Federal Government or recipients of Federal funds. This order was later amended by Executive Order No. 11375 to prohibit discrimination on the basis of sex.
- Section 503 of the Rehabilitation Act of 1973 states: *The Contractor will not discriminate against any employee or applicant for employment because of physical or mental disability.*
- Section 2012 of the Vietnam Era Veterans Readjustment Act of 1973 requires Affirmative Action on behalf of disabled veterans and veterans of the Vietnam Era by contractors having Federal contracts.
- Section 206(A) of Executive Order 12086, Consolidation of Contract Compliance Functions for Equal Employment Opportunity, states: *The Secretary of Labor may investigate the employment practices of any Government contractor or sub-contractor to determine whether or not the contractual provisions specified in Section 202 of this order have been violated.*

The Lexington-Fayette Urban County Government practices Equal Opportunity in recruiting, hiring and promoting. It is the Government's intent to affirmatively provide employment opportunities for those individuals who have previously not been allowed to enter into the mainstream of society. Because of its importance to the local Government, this policy carries the full endorsement of the Mayor, Commissioners, Directors and all supervisory personnel. In following this commitment to Equal Employment Opportunity and because the Government is the benefactor of the Federal funds, it is both against the Urban County Government policy and illegal for the Government to let contracts to companies which knowingly or unknowingly practice discrimination in their employment practices. Violation of the above mentioned ordinances may cause a contract to be canceled and the contractors may be declared ineligible for future consideration.

Please sign this statement in the appropriate space acknowledging that you have read and understand the provisions contained herein. Return this document as part of your application packet.

Bidders

I/We agree to comply with the Civil Rights Laws listed above that govern employment rights of minorities, women, veteran status, disability and age



Signature

Roberts Heavy Duty Towing, Inc.
Name of Business

GENERAL PROVISIONS OF BID CONTRACT

By signing the below, bidder acknowledges that it understands and agrees with the following provisions related to its bid response and the provision of any goods or services to LFUCG upon selection by LFUCG pursuant to the bid request:

1. Bidder shall comply with all Federal, State & Local regulations concerning this type of service or good. All applicable state laws, ordinances and resolutions (including but not limited to Section 2-33 (Discrimination due to sexual orientation or gender identity) and Chapter 13 (Licenses and Regulations) of the Lexington-Fayette Urban County Government Code of Ordinances, and Resolution No. 484-17 (Minority, Women, and Veteran-Owned Businesses)) and the regulations of all authorities having jurisdiction over the project shall apply to the contract, and shall be deemed to be incorporated herein by reference.
2. Failure to submit ALL forms and information required by LFUCG may be grounds for disqualification.
3. Addenda: All addenda and IonWave Q&A, if any, must be considered by the bidder in making its response, and such addenda shall be made a part of the requirements of the bid contract. Before submitting a bid response, it is incumbent upon bidder to be informed as to whether any addenda have been issued, and the failure of the bidder to cover any such addenda may result in disqualification of that response.
4. Bid Reservations: LFUCG reserves the right to reject any or all bid responses, to award in whole or part, and to waive minor immaterial defects in proposals. LFUCG may consider any alternative proposal that meets its basic needs.
5. Liability: LFUCG is not responsible for any cost incurred by bidder in the preparation of its response.
6. Changes/Alterations: Bidder may change or withdraw a proposal at any time prior to the opening; however, no oral modifications will be allowed. Only letters, or other formal written requests for modifications or corrections of a previously submitted proposal which is addressed in the same manner as the bid response, and received by LFUCG prior to the scheduled closing time for receipt of bids, will be accepted. The bid response when opened, will then be corrected in accordance with such written request(s), provided that the written request is contained in a sealed envelope which is plainly marked "modifications of bid response".
7. Clarification of Submittal: LFUCG reserves the right to obtain clarification of any point in a bid or to obtain additional information from any bidder.
8. Bribery Clause: By his/her signature on its response, bidder certifies that no employee of his/hers, any affiliate or subcontractor, has bribed or attempted to bribe an officer or employee of the LFUCG.
9. Additional Information: While not necessary, the bidder may include any product brochures, software documentation, sample reports, or other documentation that may assist LFUCG in better understanding and evaluating the bid response. Additional documentation shall not serve as a substitute for other documentation which is required by the LFUCG to be submitted with the bid response.
10. Ambiguity, Conflict or other Errors: If a bidder discovers any ambiguity, conflict, discrepancy, omission or other error in the bid request of LFUCG, it shall immediately notify LFUCG of such error in writing and request modification or clarification of the document if allowable by the LFUCG.
11. Agreement to Bid Terms: In submitting its bid response, the bidder agrees that it has carefully examined the specifications and all provisions relating to LFUCG's bid request, including but not limited to the bid contract. By submission of its bid response, bidder states that it understands the meaning, intent and requirements of LFUCG's bid request and agrees to the same. The successful bidder shall warrant that it is familiar with and understands all provisions herein and shall warrant that it can comply with them. No additional compensation to bidder shall be authorized for services, expenses, or goods reasonably covered under these provisions that the bidder omits from its bid response.
12. Cancellation: LFUCG may unilaterally terminate the bid contract with the selected bidder(s) at any time, with or without cause, by providing at least thirty (30) days advance written notice unless a different advance written notice

period is negotiated prior to contract approval. Payment for services or goods received prior to termination shall be made by the LFUCG provided these goods or services were provided in a manner acceptable to the LFUCG. Payment for those goods and services shall not be unreasonably withheld.

13. **Assignment of Contract:** The selected bidder(s) shall not assign or subcontract any portion of the bid contract with LFUCG without the express written consent of LFUCG. Any purported assignment or subcontract in violation hereof shall be void. It is expressly acknowledged that LFUCG shall never be required or obligated to consent to any request for assignment or subcontract; and further that such refusal to consent can be for any or no reason, fully within the sole discretion of LFUCG.
14. **No Waiver:** No failure or delay by LFUCG in exercising any right, remedy, power or privilege hereunder, nor any single or partial exercise thereof, nor the exercise of any other right, remedy, power or privilege shall operate as a waiver hereof or thereof. No failure or delay by LFUCG in exercising any right, remedy, power or privilege under or in respect of this bid proposal or bid contract shall affect the rights, remedies, powers or privileges of LFUCG hereunder or shall operate as a waiver thereof.
15. **Authority to do Business:** Each bidder must be authorized to do business under the laws of the Commonwealth of Kentucky and must be in good standing and have full legal capacity to provide the goods or services specified in the bid proposal. Each bidder must have all necessary right and lawful authority to submit the bid response and enter into the bid contract for the full term hereof including any necessary corporate or other action authorizing the bidder to submit the bid response and enter into this bid contract. If requested, the bidder will provide LFUCG with a copy of a corporate resolution authorizing this action and/or a letter from an attorney confirming that the proposer is authorized to do business in the Commonwealth of Kentucky. All bid responses must be signed by a duly authorized officer, agent or employee of the bidder.
16. **Governing Law:** This bid request and bid contract shall be governed by and construed in accordance with the laws of the Commonwealth of Kentucky. In the event of any proceedings regarding this matter, the bidder agrees that the venue shall be the Fayette County Circuit Court or the U.S. District Court for the Eastern District of Kentucky, Lexington Division and that the bidder expressly consents to personal jurisdiction and venue in such Court for the limited and sole purpose of proceedings relating to these matters or any rights or obligations arising thereunder.
17. **Ability to Meet Obligations:** Bidder affirmatively states that there are no actions, suits or proceedings of any kind pending against bidder or, to the knowledge of the bidder, threatened against the bidder before or by any court, governmental body or agency or other tribunal or authority which would, if adversely determined, have a materially adverse effect on the authority or ability of bidder to perform its obligations under this bid response or bid contract, or which question the legality, validity or enforceability hereof or thereof.
18. **Price Discrepancy:** When applicable, in case of price discrepancy, unit bid price written in words will prevail followed by unit price written in numbers then total amount bid per line item.
19. Bidder understands and agrees that its employees, agents, or subcontractors are not employees of LFUCG for any purpose whatsoever. Bidder is an independent contractor at all times related to the bid response or bid contract.
20. Contractor [or Vendor or Vendor's Employees] will not appropriate or make use of the Lexington-Fayette Urban County Government (LFUCG) name or any of its trade or service marks or property (including but not limited to any logo or seal), in any promotion, endorsement, advertisement, testimonial or similar use without the prior written consent of the government. If such consent is granted LFUCG reserves the unilateral right, in its sole discretion, to immediately terminate and revoke such use for any reason whatsoever. Contractor agrees that it shall cease and desist from any unauthorized use immediately upon being notified by LFUCG.
21. If any term or provision of this bid contract shall be found to be illegal or unenforceable, the remainder of the contract shall remain in full force and such term or provision shall be deemed stricken.

Signature

4.20.2020
Date

WORKFORCE ANALYSIS FORM

Name of Organization: Roberts Heavy Duty Towing, Inc.

Categories	Total	White (Not Hispanic or Latino)		Hispanic or Latino		Black or African- American (Not Hispanic or Latino)		Native Hawaiian and Other Pacific Islander (Not Hispanic or Latino)		Asian (Not Hispanic or Latino)		American Indian or Alaskan Native (not Hispanic or Latino)		Two or more races (Not Hispanic or Latino)		Total		
		M	F	M	F	M	F	M	F	M	F	M	F	M	F	M	F	
Administrators		4	11	0	0	0	2	0	0	0	0	0	0	0	0	0	4	13
Professionals		1	0	0	0	0	0	0	0	0	0	0	0	0	0	0	1	0
Superintendents		0	0	0	0	0	0	0	0	0	0	0	0	0	0	0	0	0
Supervisors		4	3	0	0	0	0	0	0	0	0	0	0	0	0	0	4	3
Foremen		0	0	0	0	0	0	0	0	0	0	0	0	0	0	0	0	0
Technicians		4	0	0	0	0	0	0	0	0	0	0	0	0	0	0	4	0
Protective Service		0	0	0	0	0	0	0	0	0	0	0	0	0	0	0	0	0
Para-Professionals		0	0	0	0	0	0	0	0	0	0	0	0	0	0	0	0	0
Office/Clerical		1	0	0	0	0	0	0	0	0	0	0	0	0	0	0	1	0
Skilled Craft		30	0	0	0	2	0	0	0	0	0	1	0	0	0	0	33	0
Service/Maintenance		3	0	2	0	0	0	0	0	0	0	0	0	1	0	0	6	0
Total:		47	14	2	0	2	2	0	0	0	0	1	0	1	0	0	53	16

Prepared by: Shannah Rieder , HR Coordinator
(Name and Title)

Date: 4 /16 /2026

Revised 2015-Dec-15

**DIRECTOR, DIVISION OF PROCUREMENT
LEXINGTON-FAYETTE URBAN COUNTY GOVERNMENT
200 EAST MAIN STREET
LEXINGTON, KENTUCKY 40507**

**NOTICE OF REQUIREMENT FOR AFFIRMATIVE ACTION TO ENSURE
EQUAL EMPLOYMENT OPPORTUNITIES AND DBE CONTRACT PARTICIPATION**

The Lexington-Fayette Urban County Government has a Certified Minority and Women Business Enterprise seventeen percent (17%) minimum goal including minimum subgoals of five percent (5%) for Minority Business Enterprises (MBE) and a subgoal of twelve percent (12%) for Women Business Enterprises (WBE); a three (3%) minimum goal for Certified Veteran-Owned Small Businesses and/or Certified Service- Disabled Veteran Owned Businesses; and a goal of utilizing Disadvantaged Business Enterprises (DBE), where applicable, for government contracts.

For assistance in locating certified DBEs, MBEs, WBEs, VOSBs and/or VOSBs, contact Sherita Miller at 859/258-3320 or by writing the address listed below:

Sherita Miller, MPA, CPSD
Minority Business Enterprise Liaison
Division of Procurement
Lexington-Fayette Urban County Government
200 East Main Street
Lexington, Kentucky 40507
smiller@lexingtonky.gov
859-258-3323



LEXINGTON

MINORITY BUSINESS ENTERPRISE PROGRAM

Sherita Miller, MPA, CPSD
Minority Business Enterprise Liaison
Division of Procurement
Lexington-Fayette Urban County Government
200 East Main Street
Lexington, KY 40507
smiller@lexingtonky.gov
859-258-3323

OUR MISSION: The mission of the Minority Business Enterprise Program (MBEP) is to facilitate the full participation of minority and women owned businesses in the procurement process and to promote economic inclusion as a business imperative essential to the long- term economic viability of Lexington-Fayette Urban County Government.

To that end the urban county council adopted and implemented Resolution 272-2024 – a Certified Minority and Women Business Enterprise seventeen percent (17%) minimum goal including minimum subgoals of five percent (5%) for Minority Business Enterprises (MBE) and a subgoal of twelve percent (12%) for Women Business Enterprises (WBE); a three (3%) minimum goal for Certified Veteran-Owned Small Businesses and/or Certified Service- Disabled Veteran Owned Businesses; and a goal of utilizing Disadvantaged Business Enterprises (DBE), where applicable, for government contracts.

The resolution states the following definitions shall be used for the purposes of reaching these goals:

Certified Disadvantaged Business Enterprise (DBE) – a business in which at least fifty-one percent (51%) is owned, managed and controlled by a person(s) who is socially and economically disadvantaged as define by 49 CFR subpart 26.

Certified Minority Business Enterprise (MBE) – a business in which at least fifty-one percent (51%) is owned, managed and controlled by an ethnic minority (i.e. Black American, Asian American, Hispanic American, Native American)

Certified Women Business Enterprise (WBE) – a business in which at least fifty-one percent (51%) is owned, managed and controlled by a woman.

Certified Veteran-Owned Small Business (VOSB) – a business in which at least fifty-one percent (51%) is owned, managed and controlled by a veteran who served on active duty with the U.S. Army, Air Force, Navy, Marines or Coast Guard.

Certified Service -Disabled Veteran Owned Small Business (SDVOSB) – a business in which at least fifty-one percent (51%) is owned, managed and controlled by a disabled veteran who served on active duty with the U.S. Army, Air Force, Navy, Marines or Coast Guard.

The term “Certified” shall mean the business is appropriately certified, licensed, verified, or validated by an organization or entity recognized by the Division of Procurement as having the appropriate credentials to make a determination as to the status of the business.

The following certifications are recognized and accepted by the MBEP:

Kentucky Transportation Cabinet (KYTC), Disadvantaged Business Enterprise (DBE)
Kentucky Minority and Women Business Enterprise (MWBE)
Women's Business Enterprise National Council (WBENC)
National Women Business Owners Corporation (NWBOC)
National Minority Supplier Development Council (NMSDC)
Tri-State Minority Supplier Development Council (TSMSSDC)
U.S. Small Business Administration Veteran Small Business Certification (VetCert)
Kentucky Service- Disabled Veteran Owned Small Business (SDVOSB)

To comply with Resolution 272-2024, prime contractors, minority and women business enterprises, veteran owned small businesses, and service-disabled veteran owned small businesses must complete monthly contract compliance audits in the Diverse Business Management Compliance system, <https://lexingtonky.diversitycompliance.com/>

A list of organizations that certify and/or maintain lists of certified businesses (i.e. DBE, MBE, WBE, VOSB and/or SDVOSB) is available upon request by emailing, Sherita Miller, smiller@lexingtonky.gov.



LEXINGTON

LFUCG MWDBE PARTICIPATION FORM

Bid/RFP/Quote Reference # 45-2026

The MWDBE and/or veteran subcontractors listed have agreed to participate on this Bid/RFP/Quote. If any substitution is made or the total value of the work is changed prior to or after the job is in progress, it is understood that those substitutions must be submitted to the Division of Procurement for approval immediately. **Failure to submit a completed form may cause rejection of the bid.**

MWBE Company, Name, Address, Phone, Email	DBE/MBE WBE/VOSB/SDVOSB	Work to be Performed	Total Dollar Value of the Work	% Value of Total Contract
1. None				
2.				
3.				
4.				

The undersigned company representative submits the above list of MDWBE and veteran firms to be used in accomplishing the work contained in this Bid/RFP/Quote. Any misrepresentation may result in the termination of the contract and/or be subject to applicable Federal and State laws concerning false statements and false claims.

Roberts Heavy Duty Towing, Inc.

Company

Date

Lee D Roberts

Company Representative

President

Title



LEXINGTON

LFUCG MWDBE SUBSTITUTION FORM

Bid/RFP/Quote Reference # 45-2026

The substituted MWDBE and/or veteran subcontractors listed below have agreed to participate on this Bid/RFP/Quote. These substitutions were made prior to or after the job was in progress. These substitutions were made for reasons stated below and are now being submitted to the Division of Procurement for approval. By the authorized signature of a representative of our company, we understand that this information will be entered into our file for this project. **Note: Form required if a subcontractor is being substituted on a contract.**

SUBSTITUTED DBE/MBE/WBE/VOSB Company Name, Address, Phone, Email	DBE/MBE/WBE/VOSB/SDVOSB Formally Contracted/ Name, Address, Phone, Email	Work to Be Performed	Reason for the Substitution	Total Dollar Value of the Work	% Value of Total Contract
1. None					
2.					
3.					
4.					

The undersigned acknowledges that any misrepresentation may result in termination of the contract and/or be subject to applicable Federal and State laws concerning false statements and false claims.

Roberts Heavy Duty Towing, Inc.

Company

Date

Lee D Roberts

Company Representative

President

Title



DOCUMENTATION REQUIRED FOR GOOD FAITH EFFORTS AND OUTREACH PLANS

As affirmed in Resolution Number 272-2024, the Urban County Council has adopted an annual aspirational goal of utilizing at least seventeen percent (17%) of public funds spend from certain discretionary agreements with certified Minority Business Enterprises (MBEs) and certified Woman Business Enterprises (WBEs); utilizing at least three percent (3%) of public funds from certain discretionary agreements with Certified Veteran-Owned Small Business and Certified Service-Disabled Veteran-Owned Small Businesses (VOSBs); and utilizing Disadvantaged Business Enterprises (DBEs) where applicable. Bidders should make every effort to achieve these goals.

Therefore, as an element of the responsiveness of the bid, all Bidders are required to submit documentation of their good faith and outreach efforts to ensure all businesses, including small and disadvantaged businesses such as minority-, woman-, and veteran-owned businesses, have an equal opportunity to compete for and participate in the performance of any subcontracts resulting from this procurement. Examples of good faith and outreach efforts that satisfy this requirement to encourage the participation of, DBEs, MBEs, WBEs, VOSBs and/or SDVOSBs include:

1. Advertised opportunities to participate in the contract in at least two (2) publications of general circulation media; trade and professional association publications; small and minority business or trade publications; and publications or trades targeting minority, women, and disadvantaged businesses not less than fifteen (15) days prior to the deadline for submission of bids to allow, DBEs, MBEs, WBEs, VOSBs and/or SDVOSBs to participate.
2. Attended LFUCG Procurement Economic Inclusion Outreach event(s) within the past year to meet new small businesses, DBEs, MBEs, WBEs, VOSBs and/or SDVOSBs to partner with on LFUCG contracts and procurements.
3. Attended pre-bid/pre-proposal meetings that were scheduled by LFUCG to inform small businesses, DBEs, MBEs, WBEs, VOSBs and/or SDVOSBs of subcontracting opportunities.
4. Sponsored Economic Inclusion event to provide networking opportunities for prime contractors and small businesses, DBEs, MBEs, WBEs, VOSBs and/or SDVOSBs.
5. Requested a list of certified small, DBE, MBE, WBE, VOSB and/or SDVOSB subcontractors or suppliers from LFUCG and showed evidence of contacting the companies on the list(s).
6. Contacted organizations that work with small, DBE, MBE, WBE, and VOSB companies for assistance in finding certified DBEs, MBEs, WBEs, VOSB and/or SDVOSBs to work on this project. Those contacted and their responses must be a part of the bidder's outreach efforts documentation.
7. Sent written notices, by certified mail, email, or facsimile, to qualified, certified small businesses, DBEs, MBEs, WBEs, VOSBs and/or SDVOSBs soliciting their participation in the contract not less than seven (7) days prior to the deadline for submission of bids to allow them to participate effectively.
8. Followed up initial solicitations by contacting small businesses, DBEs, MBEs, WBEs, VOSBs and/or SDVOSBs via tailored communications to determine their level of interest.

9. Provided the interested small businesses, DBEs, MBEs, WBEs, VOSBs and/or SDVOSBs with adequate and timely information about the plans, specifications, and requirements of the contract.
10. Selected portions of the work to be performed by small businesses, DBEs, MBEs, WBEs, VOSBs and/or SDVOSBs in order to increase the likelihood of subcontracting participation. This includes, where appropriate, breaking out contract work items into economically feasible units to facilitate small, DBE, MBE, WBE, VOSB and/or SDVOSB participation, even when the prime contractor may otherwise perform these work items with its own workforce.
11. Negotiated in good faith with interested small businesses, DBEs, MBEs, WBEs, VOSBs and/or SDVOSBs, not rejecting them as unqualified without sound reasons based on a thorough investigation of their capabilities. Any rejection must be so noted in writing with a description as to why an agreement could not be reached.
12. Included documentation of quotations received from interested small businesses, DBEs, MBEs, WBEs, VOSBs and/or SDVOSBs that were not used due to uncompetitive pricing or were rejected as unacceptable and/or copies of responses from firms indicating that they would not be submitting a bid.
 - a. Bidder has to submit sound reasons why the quotations were considered unacceptable. The fact that the bidder has the ability and/or desire to perform the contract work with its own forces will not be considered a sound reason for rejecting a small business', DBE's MBE's, WBE's, VOSB's and/or SDVOSB's quote. Nothing in this provision shall be construed to require the bidder to accept unreasonable quotes in order to satisfy the participation goals.
13. Made an effort to offer assistance to or refer interested small businesses, DBEs, MBEs, WBEs, VOSBs and/or SDVOSBs to obtain the necessary equipment, supplies, materials, insurance and/or bonding to satisfy the work requirements of the bid proposal.
14. Made efforts to expand the search for small businesses, DBEs, MBEs, WBEs, VOSBs and/or SDVOSBs beyond the usual geographic boundaries.
15. Other – any other evidence that the bidder submits that may demonstrate that the bidder has made reasonable efforts to include small, DBE, MBE, WBE, VOSB and/or SDVOSB participation.

Bidder must document, with specificity, each of the efforts it made to include small businesses, DBEs, MBEs, WBEs, VOSBs and/or SDVOSBs as subcontractors in the procurement, including the date on which each effort was made, the medium through which each effort was made, and the outcome of each effort.

Note: Failure to submit the documentation requested in this section may be cause for rejection of bid. Bidders may include any other documentation deemed relevant to this requirement which is subject to review by the MBE Liaison. Documentation of Good Faith and Outreach Efforts must be submitted with the Bid, regardless of the proposed level of small, DBE, MBE, WBE, VOSB and/or SDVOSB participation in the procurement. If the Good Faith and Outreach Effort documentation is not submitted with the bid response, the bid may be rejected.

OUTREACH EFFORTS EVALUATION

Outreach efforts demonstrated by the bidder or respondent will be evaluated on a pass/fail basis.

ATTACHMENT A – SMALL AND DISADVANTAGED, MINORITY-, WOMEN-, AND VETERAN-OWNED BUSINESS OUTREACH PLAN

Proposer Name:	<u>Roberts Heavy Duty Towing, Inc.</u>	Date:	<u>4/20/2026</u>
Project Name:	<u>Towing for Police, Code Enforcement and LexPark</u>	Project Number:	<u>45-2026</u>
Contact Name:	<u>Lee D Roberts</u>	Telephone:	<u>(859) 294-5566</u>
Email:	<u>LRoberts@rhdtowing.com</u>		

The mission of the Minority Business Enterprise Program is to facilitate the full participation of disadvantaged businesses, minority-, women-, veteran-, and service-disabled veteran-owned businesses in the procurement process and to promote economic inclusion as a business imperative essential to the long-term economic viability of Lexington-Fayette Urban County Government.

To that end, small and disadvantaged businesses, including minority-, woman-, veteran-, and service-disabled veteran-owned businesses, must have an equal opportunity to be utilized in the performance of contracts with public funds spent from certain discretionary agreements. By submitting its offer, Bidder/Proposer certifies that it has taken, and if there are further opportunities will take, reasonable steps to ensure that small and disadvantaged businesses, including minority-, woman-, veteran-, and service-disabled veteran-owned businesses, are provided an equal opportunity to compete for and participate in the performance of any subcontracts resulting from this procurement.

The information submitted in response to this clause will not be considered in any scored evaluation. Failure to submit this form may cause the bid or proposal to be rejected.

Is the Bidder/ Proposer a certified firm? Yes No

If yes, indicate all certification type(s):

DBE MBE WBE SBE VOSB/SDVOSB

and supply a copy of the certificate and/or certification letter if not currently listed on the city's Minority Business Enterprise Program's (MBEP) certified list.

1. Include a list of firms that Bidder/ Proposer has had a contractual relationship with within the last two years that are minority-owned, woman-owned, veteran-owned or small businesses, regardless of their certification status.

84 Lumber Company	Riley Concrete Pumping, LLC
DelMae, LLC	Team Fishel
HB Masonry	
Jacobi Oil Service, Inc.	
Martina Bros. Co., Inc.	

 Click or tap here to enter text. 

2. Does Bidder/Proposer foresee any subcontracting opportunities for this procurement?

Besides the contractors listed above, Roberts Heavy Duty Towing, Inc. is not planning to subcontract any towing or recovery work for this bid at this time. We are committed to partnering with minority-owned businesses; however, we have not yet identified a suitable opportunity for collaboration on this project. We will continue to actively seek and evaluate minority business partnerships for future engagements.

Yes No

If no, please explain why in the field below. Do not complete the rest of this form and submit this first page with your bid and/or proposal.

See response above for explanation.

If yes, please complete the following pages and submit all pages with your bid and/or proposal.

Describe the steps Bidder/Proposer took to solicit small and disadvantaged businesses, including MBEs, WBEs, VOSBs, and SDVOSBs, for subcontracting opportunities for this procurement.

3. Check the good faith and outreach efforts the Bidder/Proposer used to encourage the participation of small and disadvantaged businesses including, MBEs, WBEs, VOSBs and SDVOSBs:

- Bidder placed advertisements in search of prospective small businesses, DBEs, MBEs, WBEs, VOSBs and/or SDVOSBs for the solicitation.
- Bidder attended LFUCG Procurement Economic Inclusion Outreach event(s) within the past year.
- Bidder attended pre-bid and/or pre-proposal meetings for this solicitation.
- Bidder sponsored an Economic Inclusion Outreach event.
- Bidder requested a list of certified small, DBE, MBE, WBE, VOSB and/or SDVOSB subcontractors or suppliers from LFUCG.
- Bidder contacted organizations that work with small, DBE, MBE, WBE, VOSB and/or SDVOSB companies.
- Bidder sent written notices to certified small, DBE, MBE, WBE, VOSB and SDVOSB businesses.
- Bidder followed up to initial solicitations with interested small, DBE, MBE, WBE, VOSB and/or SDVOSB.
- Bidder provided small, DBE, MBE, WBE, VOSB and/or SDVOSB businesses interested in performing the solicited work with prompt access to the plans, specifications, scope of work, and requirements of the solicitation.
- Bidder made efforts to segment portions of the work to be performed by small businesses, DBEs, MBEs, WBEs, VOSBs and/or SDVOSBs, including dividing sub-bid/partnership opportunities into economically feasible units/parcels, to facilitate participation.

- Bidder negotiated in good faith with interested small, DBE, MBE, WBE, VOSB and/or SDVOSB businesses.
- Bidder provided adequate rationale for rejecting any small business', DBEs, MBEs, WBEs, VOSBs or SDVOSBs for lack of qualifications.
- Bidder offered assistance in obtaining bonding, insurance, financial, equipment, or other resources to small businesses, DBEs, MBEs, WBEs, VOSBs and/or SDVOSBs, in an effort to assist them in meeting project requirements.
- Bidder made efforts to expand the search for small businesses, DBEs MBEs, WBEs, VOSBs and/or SDVOSBs beyond the usual geographic boundaries.
- Bidder made other reasonable efforts to include small businesses, DBEs, MBEs, WBEs, VOSBs and/or SDVOSBs participation.

4. Bidder/Proposer must include documentation, including the date each effort was made, the medium through which each effort was made, and the outcome of each effort with this form, regardless of the level of small, DBE, MBE, WBE, VOSB and/or SDVOSB participation. Examples of required documentation include copies of email communications, copies of newspaper advertisements, or copies of quotations received from interested small businesses, DBEs, MBEs, WBEs, VOSBs or SDVOSBs.

 Click or tap here to enter text.

For detailed information regarding outreach efforts that satisfy the MBE Program's requirements, please see "Documentation Required for Good Faith Efforts and Outreach Plans" page.

Note: The Bidder/Proposer must be willing to report the identity of each subcontractor and the value of each subcontract to MBEP if awarded a contract from this procurement.

Failure to submit the documentation requested may be cause for rejection of the bid. Bidders may include any other documentation deemed relevant to this requirement, which is subject to review by the MBE Liaison. Documentation of Good Faith and Outreach Efforts must be submitted with the bid, regardless of the proposed level of SBEs, DBEs, MBEs, WBEs, VOSBs and/or SDVOSBs participation in the procurement. If the Good Faith and Outreach Effort Form and associated documentation is not submitted with the bid response, the bid may be rejected.

The undersigned acknowledges that all information is accurate. Any misrepresentations may result in termination of the contract and/or be subject to applicable Federal and State laws concerning false statements and claims.

Roberts Heavy Duty Towing, Inc. _____

Company

4/20/2026 _____

Date

Lee D Roberts _____

Company Representative

President _____

Title

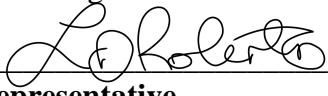



**ROBERTS
HEAVY DUTY**

April 20, 2026

Subject: Partnership Opportunity: Roberts Heavy Duty Towing, Inc.

Dear Minority Business Enterprise,

My name is Lee Roberts and I am the President at Roberts Heavy Duty Towing, Inc. I have been following your company's work in safety supplies and am thoroughly impressed by your commitment to quality and customer service.

At Roberts Heavy Duty Towing, Inc., we are committed to fostering an inclusive supply chain and strengthening our community by partnering with diverse businesses. We believe in building mutually beneficial relationships and feel that our organizations share similar values.

I am reaching out to explore potential opportunities for collaboration. Specifically, I believe we could work together on purchasing products for our company.

I would like to schedule a brief, 15-minute conversation to learn more about your current capacity and discuss how we might create a win-win partnership.

Please call me to schedule a time to meet and discuss a potential opportunity.

Sincerely,

Lee Roberts
President
Roberts Heavy Duty Towing, Inc.
859-294-5566
<https://robertsheavyduty.guardianfleetservice.com/>



Lexington-Fayette Urban County Government
Division of Police
Bid #45-2026 Towing for Police, Code Enforcement and LexPark

The Lexington-Fayette Urban County Government is accepting bids to establish a price contract for Towing for Police, Code Enforcement and LexPark for the Division of Police, Code Enforcement and LexPark as per the following specifications:

SPECIAL NOTES TO BIDDERS:

For questions regarding this bid please submit inquiries through IonWave – <https://lexingtonky.ionwave.net>

All mandatory forms must be filled out and posted in “Response Attachments” tab on IonWave or your bid will be considered non-responsive and not considered.

1.0 Scope and Classification

These specifications describe requirements of the Lexington-Fayette Urban County Government for safely towing and storing vehicles:

- 1.1 pursuant to Sections 12-2, 12-3, 18-112 and 18-114 of the Lexington-Fayette Urban County Government Code of Ordinances.
- 1.2 involved in traffic accidents.
- 1.3 involved in the perpetration of a crime.
- 1.4 parked illegally along streets and roadways

2.0 Publications

The following publications apply to these specifications:

- 2.1 Sections 18-112 and 18-114 of the Lexington-Fayette Urban County Government Code of Ordinances. Section 18-112 also includes LexPark.
- 2.2 Kentucky Revised Statutes 189.754 and 376.275.
- 2.3 Federal Motor Carrier Safety Regulations

- 2.4 Impounding procedures of the Lexington-Fayette Urban County Government Division of Police, as they exist and as they may be amended in the future.

3.0 Requirements

- 3.1 Contractor shall tow and store vehicles, at the request of the Division of Police or the Division of Code Enforcement, in accordance with the publications cited in Section 2.0 above, these specifications and proposal conditions attached hereto.
 - 3.1.1 Contractor must provide towing services for the Division of Code Enforcement for the abatement of nuisance vehicles per the terms of the specifications listed in that section. The Police Towing and the Code Enforcement towing are not severable and the awarded contractor must provide both types of towing without interruption.
 - 3.1.2 LexPark may use this contract for their towing needs and is in agreement with pricing set forth in these specifications.
- 3.2 Service described herein shall be available 24 hours per day, seven days per week.
- 3.3 Contractor shall furnish emergency services for the removal and impounding of vehicles during special events, e.g., basketball and football games, and any other public event which is determined by the Division of Police to create emergency traffic and parking conditions.
 - 3.3.1 The Division of Police shall furnish one (1) portable radio unit to the Contractor for such events.
 - 3.3.2 The Division of Police shall, whenever possible, notify Contractor twenty four hours before the time of an anticipated emergency condition which may require high volume towing. However, Contractor shall respond to requests for emergency services whenever such request may be made.
- 3.4 Contractor shall, pursuant to KRS 189.754, furnish each wrecker unit with tools necessary to remove and properly dispose of vehicle debris left on the street or highway after an accident. Contractor is solely responsible for safety of Contractor's operations.
 - 3.4.1 Wrecker unit operator shall clean and dispose of debris specified in Section 3.4 above.
- 3.5 Equipment Requirements

Contractor shall have available, as a minimum, vehicles and equipment described in the following subsections. Equipment shall be available to respond to requests for service 24 hours per day, seven (7) days per week.

- 3.5.1 Contractor shall have available twelve (12) wreckers with chassis weight of one ton (minimum), specifically designed to tow automobiles, pick-up trucks and one-ton trucks. These vehicles may not be movable by pulling in which case a roll back wrecker may be required.
- 3.5.2 Each unit shall be equipped with an air supply for tire inflation.
- 3.5.3 Each unit shall be equipped with at least one (1) four-ton capacity motor-driven winch.
- 3.5.4 Each unit shall be capable of towing imported automobiles and pick-up trucks, and other vehicles not designed to be towed by conventional techniques.
- 3.5.5 Two (2) units may be equipped with a permanent cradle.
- 3.5.6 Each wrecker unit shall be equipped with any and all safety devices necessary for the safe fulfillment of the Contractor's responsibilities and obligations under this contract. Safety devices shall conform to requirements of Federal Motor Carrier Safety Regulations, Section 392.22(b).
- 3.5.7 Contractor shall have available four (4) low-profile wheel lift trucks to be on duty at all times.
- 3.5.8 Contractor shall have available two (2) heavy duty wreckers able to move loaded semi-tractor trailers.
- 3.5.9 Contractor shall have available one (1) heavy duty rotator able to move loaded semi-tractor trailers.
- 3.5.10 Contractor shall have available one (1) air cushion unit for uprighting overturned vehicles, buses, tractors, trailers or any other equipment for which it may be needed.
- 3.5.11 Contractor shall have available for access low-boy trailers, forklifts, backhoes, loaders, dumpsters, portable lighting and sand/absorbent materials which would be necessary to expedite the cleanup of the accident scene.
- 3.5.12 The contractor may subcontract any parts of this contract with the

approval of the Lexington-Fayette Urban County Government of those subcontractors. The list of subcontractors to be used must be submitted with the bid. All equipment to be used in the performance of this contract must be stored in Fayette County for the duration of the contract. For equipment owned by subcontractors, a written agreement between the subcontractor and the primary contractor clearly identifying the equipment and storage location/arrangement must be submitted with the bid.

3.5.13 Any equipment required may be owned, leased or rented as needed.

3.6 All units used in performance of this contract shall have means of dispatching and tracking by Contractor.

3.7 Any driver of any unit dispatched by Contractor in performance of this contract shall be fully qualified to drive and operate the unit.

3.7.1 Driver/operator shall be familiar with recommendations of various vehicle manufacturers regarding towing of vehicles manufactured by said manufacturers.

3.7.2 Contractor shall provide, upon request by the Lexington-Fayette Urban County Government, evidence of the training and qualifications of any or all drivers performing services pursuant to this contract.

3.7.3 Contractor agrees to provide a random drug testing program, pursuant to 49 CFR 382.305 for all operators of towing equipment to include tow truck drivers who are required to hold CDL licenses and all non-CDL medically qualified drivers. Under no circumstances shall a driver who tests positive for alcohol or any scheduled drug be allowed to respond to service calls for the Lexington Fayette Urban County Government under this bid. Contractor shall furnish upon request complete information on random sampling and testing program for employees.

3.8 Storage Lot

Storing towed vehicles is an essential part of this contract. Storage requirements are set forth in the following subsections.

3.8.1 Contractor shall provide a storage lot entirely located within the geographic bounds of Lexington-Fayette Urban County.

A. Lot shall be located in an area zoned for such use.

- 3.8.2 Contractor's storage lot shall be of size sufficient to store 350 standard-size automobiles with a minimum of space between automobiles in all directions, and between automobiles and any fixed object(s) of not less than 18 inches.
- 3.8.3 The entire surface of the lot whereupon vehicles are stored shall be completely covered by asphalt, concrete or gravel.
- 3.8.4 The vehicle storage area of the lot shall be lighted to provide not less than two (2) foot-candles of illumination for all vehicles.
- 3.8.5 Lot shall be completely enclosed with a chain-link fence or fencing of other material of like strength.
 - A. Fence shall be not less than eight (8) feet high.
 - B. Existing fence of less than the required height may be modified by the addition of material such as barbed wire to bring fence to the required height.
- 3.8.6 Contractor shall provide security against damage to, pilferage from and theft of all vehicles stored. Contractor shall provide video surveillance cameras with recording capability and views of: All perimeter fences, Entry & Exit gateways, Entire area for vehicle storage.
- 3.8.7 Contractor shall maintain an office on the storage site.
 - A. Office shall be manned 24 hours per day, seven days per week.
 - B. Office must be clean and offer sanitary restrooms at all times.
- 3.8.8 Contractor understands and agrees that Contractor is the only party to the contract responsible for the stored vehicle and any other property under the Contractor's care, custody and/or control.

3.9 Storage Building for forensic use

Contractor shall provide a storage building, which meets requirements established in the following subsections.

- 3.9.1 Storage building must be a minimum of 30 feet by 45 feet and include a vehicle lift.
- 3.9.2 The storage building shall have a concrete floor. Building shall be well-lighted, heated and air conditioned in a manner that permits collection of evidence (including fingerprints) from stored vehicles. Building shall have video surveillance.

- 3.9.3 Storage building must remain locked and secure at any time vehicle(s) are stored therein. No access shall be afforded to any person(s), including Contractor's employees, unless accompanied by a sworn officer of the Urban County Government Division of Police.
 - 3.9.4 Storage Building shall be constructed in accordance with the Building Code of Lexington-Fayette Urban County.
 - 3.9.5 Contractor shall not charge LFUCG for storage for vehicles while stored inside the storage building.
- 3.10 Administration of Impoundment
- 3.10.1 Contractor shall maintain records acceptable to the Urban County Government concerning all vehicles impounded. Such records shall include information concerning the manner, date and time of release of vehicles from impoundment and fees paid by owner of the vehicle for release.
 - 3.10.2 Records specified above shall be maintained in accordance with impoundment procedures of the Division of Police, and shall be available for inspection by personnel of that Division at any time.
 - 3.10.3 The vehicle owner shall be liable for all towing and storage charges for impounded vehicles.
 - 3.10.4 Contractor shall comply with notice requirements established in KRS 376.275.
 - 3.10.5 The Contractor shall accept cash, credit cards and checks as forms of payment. The Urban County Government shall not be liable for fees not collected. All charges shall be the responsibility of the Contractor unless otherwise specified herein.
 - 3.10.6 The Contractor shall allow the owner of the impounded vehicle to remove personal possessions such as medicine, clothing, cameras, telephones, etc from the car while it is impounded unless otherwise directed by the Division of Police.
 - 3.10.7 The Contractor shall allow other towing services access to the impound lot to retrieve vehicles that have been released. If the Contractor chooses to use their equipment to remove impounded vehicles from their lot to the street they must state the charge for this service in section 4.11 of this document.

3.10.8 Contractor agrees by signature of his/her proposal that if a vehicle is towed for violation of an Urban County Government Ordinance, and if, at a subsequent judicial hearing the owner or operator of the vehicle is found to be not guilty of violating said Ordinance upon which towing was effected, Contractor shall release the vehicle to the owner without charge. If said owner has previously paid towing and storage charges for the release of the vehicle, Contractor shall reimburse said owner for all charges. All charges will then be reimbursed to Contractor by LFUCG.

3.10.9 Contractor shall accept both paper copy and electronically submitted formats of Division of Police form 209- Vehicle Impound Record. The electronic version of form 209 will be sent via e-mail upon completion by the impounding officer. Paper copies of form 209 will be given to the tow truck operator upon completion by the impounding officer.

3.11 Bonding, Safety and Loss Control

This section sets forth specifications for Bonding; Safety and Loss Control; Right to Review, Audit and Inspect; Definition of Default; and Conflicting Contract Provisions.

3.11.1 **Contractor shall provide a performance bond, executed by a surety licensed to do business in the Commonwealth of Kentucky and drawn in favor of the Lexington-Fayette Urban County Government as obligee, in the penal sum of \$25,000.00 (twenty-five thousand dollars).**

- A. Contractor may elect to provide an irrevocable letter of credit in lieu of a Performance Bond. The letter of credit shall be in the name of the Lexington-Fayette Urban County Government and shall be in the amount of \$25,000.00 (twenty-five thousand dollars).
- B. The Performance Bond (or letter of credit) shall secure the faithful performance of the contract by the Contractor. In the event of Contractor's failure to perform all obligations pursuant to this Contract, the Urban County Government shall seek such remedies it determines to be in its best interest, including, but not limited to, cashing the Performance Bond or letter of credit.
- C. Successful Proposer shall deliver Performance Bond or letter of credit to the Division of Central Purchasing, Room 338, 200 East Main St., Lexington, KY 40507, within seven (7) working days of receipt of notification of intent to

award the Contract to the Proposer.

- 3.11.2 While providing the service(s) specified herein, the Contractor understands and agrees to adhere to any comply with any and all Federal, State and Local safety laws, regulations, and ordinances, as well as the safety and loss control reporting guidelines established by the Lexington-Fayette Urban County Government. Contractor shall provide all safeguards, safety devices and protective equipment, and shall take any other needed actions whatsoever, on its own responsibility and expense, to protect the life and health of all persons providing the service(s) specified herein, the safety of the public and the Lexington-Fayette Urban County Government, and to protect any and all property in connection with the service(s) specified herein.
- 3.11.3 Contractor understands and agrees that the Lexington-Fayette urban County Government shall, without prior notice, be permitted, but not obligated to, review, audit and inspect any and all of the Contractor's records, documents and service(s) as deemed necessary by the Lexington-Fayette Urban County Government to assure compliance with the provisions of the Contract, maximize the protection of the Lexington-Fayette Urban County Government, and assess the financial ability of the Contractor to indemnify and save harmless the Lexington-Fayette Urban County Government from any and all claims. Neither the right to review, audit and inspect nor the making thereof, nor any report thereon, shall constitute an understanding on behalf of, or for the benefit of, the Contractor, to determine or warrant that such service(s) has/have been done in a manner conforming to the Contract.

The results of all reviews, audits and inspections will be verbally presented to the Contractor at the conclusion of any review, audit and/or inspection. Contractor shall immediately comply with such recommendations and shall, within 48 hours, provide written notification by certified mail, with return receipt requested, to the Lexington Fayette Urban County Government, of the action(s) taken to come into compliance with provisions of the Contract.

- 3.11.4 Contractor understands and agrees that failure to comply with any or all of the provisions of the Contract shall constitute an event of default of the Contract. The default shall exist at the time of the failure to comply with the provisions of the Contract, whether or not either party has notice. The Lexington-Fayette Urban County Government, in addition to other legal remedies available, may, at the Urban County Government's discretion, elect to impose any single remedy or penalty, or combination of remedies and penalties

as specified elsewhere in the Contract.

3.11.5 In the event that provisions set forth in this section (3.11) conflict with any other provisions set forth elsewhere in these specifications, it is agreed by all parties that the provision which is more strictly in favor of the Lexington-Fayette Urban County Government shall be the binding provision.

3.12 Contractor shall respond, under normal traffic conditions, to any request made by the Division of Police for towing services within thirty (30) minutes after such request is made.

3.13 Contractor shall respond to any request made by the Division of Code Enforcement with 24 hours of notification.

4.0 NOTES

4.1 Time is of the essence of this Contract. All equipment, facilities, bonding and insurance coverage described herein shall be available and ready for operation at the time the bid is submitted to the Urban County Council.

4.2 Reports by Contractor

The apparent low Proposer shall furnish to the Urban County Government Division of Risk Management the following documents:

4.2.1 Five-year history of all insurance losses, paid or unpaid, of the Proposer on all types of claims.

4.2.2 List of all equipment to be used in performing the requirements of the Contract.

4.2.3 Copies of bond and Certificate(s) of Insurance as required elsewhere in these specifications.

4.2.4 Contractor shall furnish the following reports upon request to the Lexington-Fayette Urban County Government detailing the following information:

4.2.4.1 Number of service calls received.

4.2.4.2 Number of tows and itemized revenue from each tow.

4.2.4.3 Number of stored vehicles, the period of storage for each vehicle and the revenue from storage each vehicle.

- 4.2.4.4 The number of vehicles sold when unclaimed and the revenue from each sale. Documentation showing that local and state statues were followed for the sale of unclaimed vehicles shall be provided for each vehicle sold.

The reports must be attached to the bid submission under the “Response Attachments” tab.

- 4.3 Any party, firm or individual submitting a proposal pursuant to this invitation must have paid all taxes owed to the Lexington-Fayette Urban County Government at the time the proposal is submitted and must maintain a "current" status in regard to those taxes throughout the term of this Contract.
- 4.4 The term of this contract shall be 2 years from the date of acceptance of a proposal by the Urban County Council. The contract may be automatically renewed for an additional term of 3-1 year(s) at the same terms and conditions.
- 4.5 The Lexington-Fayette Urban County Government shall award a contract to provide the services specified herein to the responsible Proposer who submits the lowest proposal responsive to the requirements, terms and conditions set forth herein.
- 4.6 Proposer shall attach the following lists to his/her proposal.
 - 4.6.1 List of equipment available that meets or exceeds requirements specified herein.
 - 4.6.2 List of facilities available that meet or exceed requirements specified herein.
 - 4.6.3 List of subcontractors/employees that will be used to meet requirements specified herein.
- 4.7 The Lexington-Fayette Urban County Government reserves the right to approve any and all subcontractors. Subcontractors shall not be used without the approval of the Urban County Government.
- 4.8 Contractor's may submit proposals as a joint venture with one (1) or more other contractors. Proposal should designate contract person, office location and storage lot location.

- 4.9 The Lexington-Fayette Urban County Government reserves the right to reject any or all proposals, and to waive technicalities and informalities when such waiver is determined by the Urban County Government to be in its best interest.
- 4.10 The rates to be charged for services provided as described herein shall be expressed as follows:
 - 4.10.1 Charges for impounding of vehicles at the direction of the Division of Police shall be expressed as a *unit rate per tow*. Police-ordered impounds shall be charged at the unit rate shown in shown in Section 4.11 below.
 - 4.10.2 The rate for towing wrecked or recovered vehicles shall be expressed as a charge per hour for the first hour with an additional charge applied for each increment of 15 minutes beyond the first hour.
 - 4.10.3 Charges for storage of vehicles shall be expressed as a charge *per day*.
 - 4.10.4 If multiple wrecker units are required to clear a multi-vehicle accident, the charges made hereunder shall be prorated among all involved vehicles.

**RISK MANAGEMENT PROVISIONS
INSURANCE AND INDEMNIFICATION
Bid #45-2026 Towing for Police, Code Enforcement and LexPark**

INDEMNIFICATION AND HOLD HARMLESS PROVISION

- (1) It is understood and agreed by the parties that Contractor hereby assumes the entire responsibility and liability for any and all damages to persons or property caused by or resulting from or arising out of any act or omission on the part of Contractor or its employees, agents, servants, owners, principals, licensees, assigns or subcontractors of any tier (hereinafter "CONTRACTOR") under or in connection with this agreement and/or the provision of goods or services and the performance or failure to perform any work required thereby.
- (2) CONTRACTOR shall indemnify, save, hold harmless and defend the Lexington-Fayette Urban County Government and its elected and appointed officials, employees, agents, volunteers, and successors in interest (hereinafter "LFUCG") from and against all liability, damages, and losses, including but not limited to, demands, claims, obligations, causes of action, judgments, penalties, fines, liens, costs, expenses, interest, defense costs and reasonable attorney's fees that are in any way incidental to or connected with, or that arise or are alleged to have arisen, directly or indirectly, from or by CONTRACTOR's performance or breach of the agreement and/or the provision of goods or services provided that: (a) it is attributable to personal injury, bodily injury, sickness, or death, or to injury to or destruction of property (including the loss of use resulting therefrom), or to or from the negligent acts, errors or omissions or willful misconduct of the CONTRACTOR; and (b) not caused solely by the active negligence or willful misconduct of LFUCG.
- (3) Notwithstanding, the foregoing, with respect to any professional services performed by CONTRACTOR hereunder (and to the fullest extent permitted by law), CONTRACTOR shall indemnify, save, hold harmless and defend LFUCG from and against any and all liability, damages and losses, including but not limited to, demands, claims, obligations, causes of action, judgments, penalties, fines, liens, costs, expenses, interest, defense costs and reasonable attorney's fees, for any damage due to death or injury to any person or injury to any property (including the loss of use resulting therefrom) to the extent arising out of, pertaining to or relating to the negligence, recklessness or willful misconduct of CONTRACTOR in the performance of this agreement.
- (4) In the event LFUCG is alleged to be liable based upon the above, CONTRACTOR shall defend such allegations and shall bear all costs, fees and expenses of such defense, including but not limited to, all reasonable attorneys' fees and expenses, court costs, and expert witness fees and expenses, using attorneys approved in writing by LFUCG, which approval shall not be unreasonably withheld.
- (5) These provisions shall in no way be limited by any financial responsibility or insurance requirements, and shall survive the termination of this agreement.
- (6) LFUCG is a political subdivision of the Commonwealth of Kentucky. CONTRACTOR acknowledges and agrees that LFUCG is unable to provide indemnity or otherwise save, hold harmless, or defend the CONTRACTOR in any manner.

FINANCIAL RESPONSIBILITY

CONTRACTOR understands and agrees that it shall, prior to final acceptance of its proposal and the commencement of any work or services, demonstrate the ability to assure compliance with the above Indemnity provisions and these other risk management provisions.

INSURANCE REQUIREMENTS

YOUR ATTENTION IS DIRECTED TO THE INSURANCE REQUIREMENTS BELOW, AND YOU MAY NEED TO CONFER WITH YOUR INSURANCE AGENTS, BROKERS, OR CARRIERS TO DETERMINE IN ADVANCE OF SUBMISSION OF A RESPONSE THE AVAILABILITY OF THE INSURANCE COVERAGES AND ENDORSEMENTS REQUIRED HEREIN. IF YOU FAIL TO COMPLY WITH THE INSURANCE REQUIREMENTS BELOW, YOU MAY BE DISQUALIFIED FROM AWARD OF THE CONTRACT.

Required Insurance Coverage

CONTRACTOR shall procure and maintain for the duration of this contract the following or equivalent insurance policies at no less than the limits shown below and cause its subcontractors to maintain similar insurance with limits acceptable to LFUCG in order to protect LFUCG against claims for injuries to persons or damages to property which may arise from or in connection with the performance of the work or services hereunder by CONTRACTOR. The cost of such insurance shall be included in any bid:

<u>Coverage</u>	<u>Limits</u>
General Liability (Insurance Services Office Form CG 00 01)	\$1 million per occurrence, \$2 million aggregate or \$2 million combined single limit
Commercial Automobile Liability (Insurance Services Office Form CA 0001)	combined single, \$1 million per occurrence
Worker's Compensation	Statutory
Employer's Liability	\$100,000.00
Excess/Umbrella Liability	\$1 million per occurrence
Garagekeepers Liability	\$500,000.00

The policies above shall contain the following conditions:

- a. All Certificates of Insurance forms used by the insurance carrier shall be properly filed and approved by the Department of Insurance for the Commonwealth of Kentucky. LFUCG shall be named as an additional insured in the General Liability Policy and Commercial Automobile Liability Policy using the Kentucky DOI approved forms.
- b. The General Liability Policy shall be primary to any insurance or self-insurance retained by LFUCG.
- c. The General Liability Policy shall include a Products and Completed Operations endorsement or Premises and Operations Liability endorsement unless it is deemed not to apply by LFUCG.

- d. The General Liability Policy shall include an Explosion-Collapse Underground (XCU) endorsement unless it is deemed not to apply by LFUCG.
- e. The General Liability Policy shall have a Professional Liability endorsement (including Errors and Omissions) for any services performed pursuant to the contract, and/or a separate Professional Liability Policy shall be obtained unless it is deemed not to apply by LFUCG.
- f. The Professional Liability policy shall be maintained for a minimum of three years beyond the completion date of the project, to the extent commercially available. If not commercially available, CONTRACTOR shall notify LFUCG and obtain similar insurance that is commercially available and acceptable to LFUCG.
- g. LFUCG shall be provided at least 30 days advance written notice via certified mail, return receipt requested, in the event any of the required policies are canceled or non-renewed.
- h. Said coverage shall be written by insurers acceptable to LFUCG and shall be in a form acceptable to LFUCG. Insurance placed with insurers with a rating classification of no less than Excellent (A or A-) and a financial size category of no less than VIII, as defined by the most current Best's Key Rating Guide shall be deemed automatically acceptable.

Renewals

After insurance has been approved by LFUCG, evidence of renewal of an expiring policy must be submitted to LFUCG, and may be submitted on a manually signed renewal endorsement form. If the policy or carrier has changed, however, new evidence of coverage must be submitted in accordance with these Insurance Requirements.

Deductibles and Self-Insured Programs

IF YOU INTEND TO SUBMIT A SELF-INSURANCE PLAN IT MUST BE FORWARDED TO LEXINGTON-FAYETTE URBAN COUNTY GOVERNMENT, DIVISION OF RISK MANAGEMENT, 200 EAST MAIN STREET, LEXINGTON, KENTUCKY 40507 NO LATER THAN A MINIMUM OF FIVE (5) WORKING DAYS PRIOR TO THE RESPONSE DATE. Self-insurance programs, deductibles, and self-insured retentions in insurance policies are subject to separate approval by Lexington-Fayette Urban County Government's Division of Risk Management, upon review of evidence of CONTRACTOR's financial capacity to respond to claims. Any such programs or retentions must provide LFUCG with at least the same protection from liability and defense of suits as would be afforded by first-dollar insurance coverage. If CONTRACTOR satisfies any portion of the insurance requirements through deductibles, self-insurance programs, or self-insured retentions, CONTRACTOR agrees to provide Lexington-Fayette Urban County Government, Division of Risk Management, the following data prior to the final acceptance of bid and the commencement of any work:

- a. Latest audited financial statement, including auditor's notes.
- b. Any records of any self-insured trust fund plan or policy and related accounting statements.
- c. Actuarial funding reports or retained losses.
- d. Risk Management Manual or a description of the self-insurance and risk management program.

- e. A claim loss run summary for the previous five (5) years.
- f. Self-Insured Associations will be considered.

Safety and Loss Control

CONTRACTOR shall comply with all applicable federal, state, and local safety standards related to the performance of its works or services under this Agreement and take necessary action to protect the life, health and safety and property of all of its personnel on the job site, the public, and LFUCG.

Verification of Coverage

CONTRACTOR agrees to furnish LFUCG with all applicable Certificates of Insurance signed by a person authorized by the insurer to bind coverage on its behalf prior to final award, and if requested, shall provide LFUCG copies of all insurance policies, including all endorsements.

Right to Review, Audit and Inspect

Consulant understands and agrees that LFUCG may review, audit and inspect any and all of its records and operations to insure compliance with these Insurance Requirements.

DEFAULT

CONTRACTOR understands and agrees that the failure to comply with any of these insurance, safety, or loss control provisions shall constitute default and that LFUCG may elect at its option any single remedy or penalty or any combination of remedies and penalties, as available, including but not limited to purchasing insurance and charging CONTRACTOR for any such insurance premiums purchased, or suspending or terminating the work.

00410168



CERTIFICATE OF LIABILITY INSURANCE

DATE (MM/DD/YYYY)

4/17/2026

THIS CERTIFICATE IS ISSUED AS A MATTER OF INFORMATION ONLY AND CONFERS NO RIGHTS UPON THE CERTIFICATE HOLDER. THIS CERTIFICATE DOES NOT AFFIRMATIVELY OR NEGATIVELY AMEND, EXTEND OR ALTER THE COVERAGE AFFORDED BY THE POLICIES BELOW. THIS CERTIFICATE OF INSURANCE DOES NOT CONSTITUTE A CONTRACT BETWEEN THE ISSUING INSURER(S), AUTHORIZED REPRESENTATIVE OR PRODUCER, AND THE CERTIFICATE HOLDER.

IMPORTANT: If the certificate holder is an ADDITIONAL INSURED, the policy(ies) must have ADDITIONAL INSURED provisions or be endorsed. If SUBROGATION IS WAIVED, subject to the terms and conditions of the policy, certain policies may require an endorsement. A statement on this certificate does not confer rights to the certificate holder in lieu of such endorsement(s).

PRODUCER Kapnick Insurance Group 333 Industrial Dr Adrian MI 49221	CONTACT NAME: Misty Riley PHONE (A/C, No, Ext): 517-266-6543 E-MAIL ADDRESS: misty.riley@kapnick.com	FAX (A/C, No): 517-263-6658
	INSURER(S) AFFORDING COVERAGE	
INSURED Roberts Heavy Duty Towing Inc. See Below for Full Name Insureds 2285 Maggard Drive Lexington KY 40511	ROBEHEA-01	INSURER A : National Interstate INSURER B : Oxford Insurance Company NC LLC INSURER C : INSURER D : INSURER E : INSURER F :
		NAIC #
		32620
		16817

COVERAGES

CERTIFICATE NUMBER: 1967547803

REVISION NUMBER:

THIS IS TO CERTIFY THAT THE POLICIES OF INSURANCE LISTED BELOW HAVE BEEN ISSUED TO THE INSURED NAMED ABOVE FOR THE POLICY PERIOD INDICATED. NOTWITHSTANDING ANY REQUIREMENT, TERM OR CONDITION OF ANY CONTRACT OR OTHER DOCUMENT WITH RESPECT TO WHICH THIS CERTIFICATE MAY BE ISSUED OR MAY PERTAIN, THE INSURANCE AFFORDED BY THE POLICIES DESCRIBED HEREIN IS SUBJECT TO ALL THE TERMS, EXCLUSIONS AND CONDITIONS OF SUCH POLICIES. LIMITS SHOWN MAY HAVE BEEN REDUCED BY PAID CLAIMS.

INSR LTR	TYPE OF INSURANCE	ADDL INSD	SUBR WVD	POLICY NUMBER	POLICY EFF (MM/DD/YYYY)	POLICY EXP (MM/DD/YYYY)	LIMITS	
A	<input checked="" type="checkbox"/> COMMERCIAL GENERAL LIABILITY <input type="checkbox"/> CLAIMS-MADE <input checked="" type="checkbox"/> OCCUR GEN'L AGGREGATE LIMIT APPLIES PER: <input checked="" type="checkbox"/> POLICY <input type="checkbox"/> PRO-JECT <input type="checkbox"/> LOC OTHER:	Y		GFA 4430201-03	5/6/2025	5/6/2026	EACH OCCURRENCE	\$ 1,000,000
							DAMAGE TO RENTED PREMISES (Ea occurrence)	\$ 100,000
							MED EXP (Any one person)	\$ 5,000
							PERSONAL & ADV INJURY	\$ 1,000,000
							GENERAL AGGREGATE	\$ 3,000,000
							PRODUCTS - COMP/OP AGG	\$ 3,000,000
								\$
A	<input checked="" type="checkbox"/> AUTOMOBILE LIABILITY <input checked="" type="checkbox"/> ANY AUTO <input type="checkbox"/> OWNED AUTOS ONLY <input type="checkbox"/> SCHEDULED AUTOS <input checked="" type="checkbox"/> HIRED AUTOS ONLY <input checked="" type="checkbox"/> NON-OWNED AUTOS ONLY	Y		GFA 4430201-03	5/6/2025	5/6/2026	COMBINED SINGLE LIMIT (Ea accident)	\$ 1,000,000
							BODILY INJURY (Per person)	\$
							BODILY INJURY (Per accident)	\$
							PROPERTY DAMAGE (Per accident)	\$
								\$
B	<input type="checkbox"/> UMBRELLA LIAB <input checked="" type="checkbox"/> OCCUR <input checked="" type="checkbox"/> EXCESS LIAB <input type="checkbox"/> CLAIMS-MADE DED RETENTION \$	Y		605-25-NC	5/6/2025	5/6/2026	EACH OCCURRENCE	\$ 1,000,000
							AGGREGATE	\$ 1,000,000
								\$
A	WORKERS COMPENSATION AND EMPLOYERS' LIABILITY ANY PROPRIETOR/PARTNER/EXECUTIVE OFFICER/MEMBER EXCLUDED? (Mandatory in NH) If yes, describe under DESCRIPTION OF OPERATIONS below	Y/N	N/A	GFW4430001-05	5/6/2025	5/6/2026	<input checked="" type="checkbox"/> PER STATUTE <input type="checkbox"/> OTH-ER	
							E.L. EACH ACCIDENT	\$ 1,000,000
							E.L. DISEASE - EA EMPLOYEE	\$ 1,000,000
							E.L. DISEASE - POLICY LIMIT	\$ 1,000,000
A	On-Hook & Garagekeepers			GFA 4430201-03	5/6/2025	5/6/2026	See Schedule	See Below
A	Motor Truck Cargo			GFC 4430201-02	5/6/2025	5/6/2026	See Schedule	
A	Leased/Rented/Borrowed Equipment			LJI 1000138-03	5/6/2025	5/6/2026	Limit	350,000

DESCRIPTION OF OPERATIONS / LOCATIONS / VEHICLES (ACORD 101, Additional Remarks Schedule, may be attached if more space is required)

Full Name Insured : Roberts Heavy Duty Towing, Inc. ; Roberts Heavy Duty Towing & Recovery, LLC.; Fiala Holdings, Inc.; R&M Truck Repair, LLC R&M Truck and Trailer Repair, LLC.; Lexington Motor Group, LLC.; Kentucky Motor Group, Inc. ; Roberts Holdings, Inc. ; Bluegrass Towing; Bluegrass Towing and Kentucky Motor Group, Inc.; Guardian FS, LLC.; Guardian Recycling Services, LLC.; Guardian Fleet Leasing, Inc.; Guardian FS Holdings, LLC.

Cargo & On-Hook Deductible: See Attached
 Garage Keepers Comp deduct: \$500 per auto, \$2,500 max per claim Collision deduct: \$500 Garage Keepers Limits:
 2285 Maggard Drive Lexington KY 40511 - \$1,000,000
 745-775 E. Seventh Street Lexington KY 40505 - \$1,000,000
 See Attached...

CERTIFICATE HOLDER**CANCELLATION**

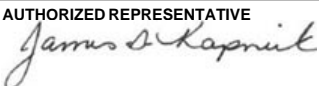
The City of Lexington-Fayette Urban County Government Division of Risk Management 200 East Main Street Lexington KY 40507	SHOULD ANY OF THE ABOVE DESCRIBED POLICIES BE CANCELLED BEFORE THE EXPIRATION DATE THEREOF, NOTICE WILL BE DELIVERED IN ACCORDANCE WITH THE POLICY PROVISIONS. AUTHORIZED REPRESENTATIVE 
--	---

© 1988-2015 ACORD CORPORATION. All rights reserved.



ADDITIONAL REMARKS SCHEDULE

AGENCY Kapnick Insurance Group		NAMED INSURED Roberts Heavy Duty Towing Inc. See Below for Full Name Insureds 2285 Maggard Drive Lexington KY 40511	
POLICY NUMBER		EFFECTIVE DATE:	
CARRIER	NAIC CODE	(Empty)	

ADDITIONAL REMARKS

THIS ADDITIONAL REMARKS FORM IS A SCHEDULE TO ACORD FORM,
FORM NUMBER: 25 **FORM TITLE:** CERTIFICATE OF LIABILITY INSURANCE

Uniform Intermodal Interchange/Trailer Interchange Coverage Limit \$250,000 Deductible \$1,000
 Drive Away Limit \$250,000 Deductible \$2,500

AUTOMATIC STATUS POLICY FORMS (WHEN REQUIRED BY WRITTEN CONTRACT OR WRITTEN AGREEMENT WITH NAMED INSURED, PER POLICY TERMS & CONDITIONS)

GENERAL LIABILITY

- CG 2037- Additional Insured -Owners, Lessees or Contractors - Scheduled Person or Organization -Blanket Additional Insured Endorsement
- CG 2001 -Primary and Non-Contributory -Blanket
- CG 2404 - Waiver or Subrogation -Blanket

AUTO LIABILITY

- CA 20 48 -Blanket Additional Insured Endorsement
- CA 04 49 -Primary Non-Contributory -Blanket
- CA 04 44 -Waiver of Subrogation -Blanket

WORKERS COMPENSATION

- WC 00 03 13 - Waiver of Subrogation -Blanket

EXCSS LIABILITY

- Follows Form

The City of Lexington-Fayette Urban County Government is an additional insured regarding the Commercial General Liability and Automobile Liability on Primary and Non-Contributory basis

Year	Make	VIN #	On-Hook Limit	On-Hook Ded	Motor Truck Cargo Limit	Motor Truck Cargo Deduct
2013	Ford	1FTFX1CF0DFD99796	\$ -	\$ -	\$ -	\$ -
2016	Ford	1FTEX1CP6GFA61943	\$ -	\$ -	\$ -	\$ -
2010	Ram	3D7JB1EK2AG111621	\$ -	\$ -	\$ -	\$ -
2009	Ford	1FTPW14V69FA19302	\$ -	\$ -	\$ -	\$ -
2018	Freightliner	1FVACWFC6JHJU1548	\$ 150,000	\$ 100,000	\$ -	\$ -
1995	Peterbilt	1XP5DB9X2SN391999	\$ -	\$ -	\$ 1,000,000	\$ 100,000
2016	Peterbilt	1XPCP4EX0GD357704	\$ -	\$ -	\$ 1,000,000	\$ 100,000
2016	Peterbilt	1XPTP4TXXGD352982	\$ -	\$ -	\$ 1,000,000	\$ 100,000
2011	Landoll	1LH440WHXB1018083	\$ -	\$ -	\$ -	\$ -
2014	Landoll	1LH440WH6E1021020	\$ -	\$ -	\$ -	\$ -
2017	Landoll	1LH440VH4H1A24149	\$ -	\$ -	\$ -	\$ -
1984	Great Dane	1GRDM9021EJ486806	\$ -	\$ -	\$ -	\$ -
2004	Trail King	1TKJ053384B105086	\$ -	\$ -	\$ -	\$ -
2012	Landoll	1LH855WJ2C1C18698	\$ -	\$ -	\$ -	\$ -
2012	XL Specialized	4U3J05335CL012077	\$ -	\$ -	\$ -	\$ -
2015	XL Specialized	4U3S00519FL014759	\$ -	\$ -	\$ -	\$ -
2007	Etnyre	1E929737X7E111281	\$ -	\$ -	\$ -	\$ -
2006	Etnyre	1E92973737E111282	\$ -	\$ -	\$ -	\$ -
2006	Etnyre	1E92973737E111283	\$ -	\$ -	\$ -	\$ -
2017	XL Specialized	4U3S00518HL016201	\$ -	\$ -	\$ -	\$ -
2006	Etnyre	XXXXXXXXXSNQ297373	\$ -	\$ -	\$ -	\$ -
2007	Etnyre	1E92973927E111289	\$ -	\$ -	\$ -	\$ -
2006	Carr	4YMCL16216G039390	\$ -	\$ -	\$ -	\$ -
1998	Wabash	1JJV532WXWL509182	\$ -	\$ -	\$ -	\$ -
1999	Wabash	1JJV532W2XL552576	\$ -	\$ -	\$ -	\$ -
2018	Freightliner	1FVACWFC6JHJU1551	\$ 150,000	\$ 100,000	\$ -	\$ -
2018	Freightliner	1FVACWFC8JHJU1549	\$ 150,000	\$ 100,000	\$ -	\$ -
2018	Freightliner	1FVACWFC4JHJU1550	\$ 150,000	\$ 100,000	\$ -	\$ -
2013	Honda	1HGCR2F76DA036084	\$ -	\$ -	\$ -	\$ -
2015	XL Specialized	4U3J05534FL014758	\$ -	\$ -	\$ -	\$ -

Year	Make	VIN #	On-Hook Limit	On-Hook Ded	Motor Truck Cargo Limit	Motor Truck Cargo Deduct
2019	Ram	1C6SRFKTXKN510345	\$ -	\$ -	\$ -	\$ -
2013	Reitnouer	1RND53A22DR028725	\$ -	\$ -	\$ -	\$ -
2019	Peterbilt	1NPCL40X7KD275295	\$ 500,000	\$ 100,000	\$ -	\$ -
2019	Ford	1FD0X5HT0KED42024	\$ 150,000	\$ 100,000	\$ -	\$ -
2014	Ram	1C6RR7GGXES120447	\$ -	\$ -	\$ -	\$ -
2020	Peterbilt	1XPCP4EX9LD684404	\$ -	\$ -	\$ 1,000,000	\$ 100,000
2013	Ford	1FT7W2B68DEB26884	\$ -	\$ -	\$ -	\$ -
2018	Ford	1FDRF3GTXJEC94336	\$ 150,000	\$ 100,000	\$ -	\$ -
2021	Peterbilt	1NPCL49X1MD632847	\$ 300,000	\$ 100,000	\$ -	\$ -
2020	Freightliner	1FVACWFC4LHLS3865	\$ 150,000	\$ 100,000	\$ -	\$ -
2021	Freightliner	3ALHGND16MDMN2003	\$ 300,000	\$ 100,000	\$ -	\$ -
2022	Freightliner	3ALHGND11NDNC8336	\$ 300,000	\$ 100,000	\$ -	\$ -
2021	Ram	3C7WRNFL3MG595106	\$ -	\$ -	\$ -	\$ -
2022	Peterbilt	1NPXX4TX2ND778528	\$ 500,000	\$ 100,000	\$ -	\$ -
2017	Ram	3C7WRKAL9HG753735	\$ 150,000	\$ 100,000	\$ -	\$ -
2017	Ram	3C7WRKAL7HG753734	\$ 150,000	\$ 100,000	\$ -	\$ -
2021	Ram	3C7WRMAL3MG526398	\$ 150,000	\$ 100,000	\$ -	\$ -
2021	Ram	3C7WRMAL0MG517383	\$ 150,000	\$ 100,000	\$ -	\$ -
2022	Freightliner	1FVACWFC6NHMX7674	\$ 150,000	\$ 100,000	\$ -	\$ -
2023	Hino	5PVNJ7BS2P5T50088	\$ 150,000	\$ 100,000	\$ -	\$ -
2022	Peterbilt	2NPKHM6X3NM817902	\$ 150,000	\$ 100,000	\$ -	\$ -
2017	Kenworth	1NKZX4TX3HJ173163	\$ 500,000	\$ 100,000	\$ -	\$ -
2021	Ford	1FD0X5HT5MED58951	\$ -	\$ -	\$ -	\$ -
2023	Peterbilt	1NPCL49X4PD889408	\$ 500,000	\$ 100,000	\$ -	\$ -
2022	Ram	1C6RREFG3NN178212	\$ -	\$ -	\$ -	\$ -
2024	Peterbilt	1XPXP4TX2RD897837	\$ -	\$ -	\$ 1,000,000	\$ 100,000
2023	Peterbilt	1NPCL49X6PD889409	\$ 500,000	\$ 100,000	\$ -	\$ -
2007	Chevy	1GCEC19027Z642733	\$ -	\$ -	\$ -	\$ -
2022	Freightliner	1FVACWFC7NHNG3068	\$ 150,000	\$ 100,000	\$ -	\$ -
2023	Peterbilt	1XPXD40X6PD876614	\$ -	\$ -	\$ 1,000,000	\$ 100,000

Year	Make	VIN #	On-Hook Limit	On-Hook Ded	Motor Truck Cargo Limit	Motor Truck Cargo Deduct
2023	Peterbilt	1XPXD40X4PD876613	\$ -	\$ -	\$ 1,000,000	\$ 100,000
2023	Kenworth	2NK3HM6X8PM265651	\$ 150,000	\$ 100,000	\$ -	\$ -
2024	Ram	3C7WRKAL9RG213836	\$ 150,000	\$ 100,000	\$ -	\$ -
2025	Peterbilt	1NPEX4EX0SD724418	\$ 500,000	\$ 100,000	\$ -	\$ -
2005	Fontaine	1R1F248285K550266	\$ -	\$ -	\$ -	\$ -
2018	Freightliner	3ALACWFC8JDJH4097	\$ -	\$ -	\$ -	\$ -
2016	International	1HTMMMMNXXGH219372	\$ 150,000	\$ 100,000	\$ -	\$ -
2017	Ram	3C7WRLBL5HG572703	\$ -	\$ -	\$ -	\$ -
2018	Dakota	1DADLD039JM022261	\$ -	\$ -	\$ -	\$ -
2008	Wabash	1JJV532W98L094052	\$ -	\$ -	\$ -	\$ -
2024	Ram	3C7WRKAL6RG170184	\$ 150,000	\$ 100,000	\$ -	\$ -
2026	Freightliner	1FVACWFC2THWV9627	\$ 150,000	\$ 100,000	\$ -	\$ -
2017	Ram	1C6RR7MT7H5815006	\$ -	\$ -	\$ -	\$ -
2015	Kenworth	1XKZP4TX8FJ455981	\$ -	\$ -	\$ 500,000	\$ 100,000
2011	Landoll	1LH455WJ4B1018545	\$ -	\$ -	\$ -	\$ -
2012	Landoll	1LH455WJ0C1018978	\$ -	\$ -	\$ -	\$ -
2013	Landoll	1LH835WH0D1D19906	\$ -	\$ -	\$ -	\$ -
2013	Wabash	3D7JB1EP4AG140582	\$ -	\$ -	\$ -	\$ -
2019	Ram	1C6SRFHT8KN703617	\$ -	\$ -	\$ -	\$ -

THIS ENDORSEMENT CHANGES THE POLICY. PLEASE READ IT CAREFULLY.

PRIMARY AND NONCONTRIBUTORY – OTHER INSURANCE CONDITION

This endorsement modifies insurance provided under the following:

AUTO DEALERS COVERAGE FORM
BUSINESS AUTO COVERAGE FORM
MOTOR CARRIER COVERAGE FORM

With respect to coverage provided by this endorsement, the provisions of the Coverage Form apply unless modified by the endorsement.

- A.** The following is added to the **Other Insurance Condition** in the Business Auto Coverage Form and the **Other Insurance – Primary And Excess Insurance Provisions** in the Motor Carrier Coverage Form and supersedes any provision to the contrary:
- This Coverage Form's Covered Autos Liability Coverage is primary to and will not seek contribution from any other insurance available to an "insured" under your policy provided that:
1. Such "insured" is a Named Insured under such other insurance; and
 2. You have agreed in writing in a contract or agreement that this insurance would be primary and would not seek contribution from any other insurance available to such "insured".
- B.** The following is added to the **Other Insurance Condition** in the Auto Dealers Coverage Form and supersedes any provision to the contrary:
- This Coverage Form's Covered Autos Liability Coverage and General Liability Coverages are primary to and will not seek contribution from any other insurance available to an "insured" under your policy provided that:
1. Such "insured" is a Named Insured under such other insurance; and
 2. You have agreed in writing in a contract or agreement that this insurance would be primary and would not seek contribution from any other insurance available to such "insured".

THIS ENDORSEMENT CHANGES THE POLICY. PLEASE READ IT CAREFULLY.
BLANKET ADDITIONAL INSURED ENDORSEMENT

This endorsement modifies insurance provided under the following:

BUSINESS AUTO COVERAGE FORM
AUTO DEALERS COVERAGE FORM
TRUCKERS COVERAGE FORM
MOTOR CARRIER COVERAGE FORM

With respect to coverage provided by this endorsement, the provisions of the Coverage Form apply unless modified by this endorsement.

Who Is An Insured under **COVERED AUTOS LIABILITY COVERAGE** is amended to include as an "insured", any person or organization you are required to add as an additional insured on this policy under a written contract, agreement or permit which must be:

- a. currently in effect or becoming effective during the term of the policy; and
- b. executed prior to the "bodily injury" or "property damage."

The insurance provided to this additional insured is limited as follows:

1. That person or organization is an additional insured only with respect to liability arising out of your operations performed for that additional insured as specified in the written contract, agreement or permit.
2. The limits of insurance applicable to the additional insured are those in written contract, agreement, permit or in the Declarations for this policy, whichever are less. These limits of insurance are inclusive of and not in addition to the Limit of Insurance for Liability Coverage shown in the Declarations.
3. Coverage is not provided for "bodily injury" or "property damage" arising out of the sole negligence of the additional insured.

Any coverage provided hereunder will be excess over any other valid and collectible insurance available to the additional insured whether primary, excess, contingent or on any other basis unless a contract specifically requires that this insurance be primary.

When this insurance is in excess, we will have no duty to defend the additional insured against any "suit" if any other insurer has a duty to defend the additional insured against that "suit." If no other insurer defends, we will undertake to do so, but we will be entitled to the additional insurer's rights against all those other insurers.

All other terms and conditions of this policy remain unchanged.

THIS ENDORSEMENT CHANGES THE POLICY. PLEASE READ IT CAREFULLY.
**PRIMARY AND NONCONTRIBUTORY –
OTHER INSURANCE CONDITION**

This endorsement modifies insurance provided under the following:

COMMERCIAL GENERAL LIABILITY COVERAGE PART
PRODUCTS/COMPLETED OPERATIONS LIABILITY COVERAGE PART

The following is added to the **Other Insurance** Condition and supersedes any provision to the contrary:

Primary And Noncontributory Insurance

This insurance is primary to and will not seek contribution from any other insurance available to an additional insured under your policy provided that:

(1) The additional insured is a Named Insured under such other insurance; and

(2) You have agreed in writing in a contract or agreement that this insurance would be primary and would not seek contribution from any other insurance available to the additional insured.

THIS ENDORSEMENT CHANGES THE POLICY. PLEASE READ IT CAREFULLY.

ADDITIONAL INSURED – OWNERS, LESSEES OR CONTRACTORS – COMPLETED OPERATIONS

This endorsement modifies insurance provided under the following:

COMMERCIAL GENERAL LIABILITY COVERAGE PART
PRODUCTS/COMPLETED OPERATIONS LIABILITY COVERAGE PART

SCHEDULE

Name Of Additional Insured Person(s) Or Organization(s)	Location And Description Of Completed Operations
WHERE REQUIRED BY WRITTEN CONTRACT OR AGREEMENT PROVIDED SUCH CONTRACT WAS EXECUTED PRIOR TO THE DATE OF LOSS	

Information required to complete this Schedule, if not shown above, will be shown in the Declarations.

A. Section II – Who Is An Insured is amended to include as an additional insured the person(s) or organization(s) shown in the Schedule, but only with respect to liability for "bodily injury" or "property damage" caused, in whole or in part, by "your work" at the location designated and described in the Schedule of this endorsement performed for that additional insured and included in the "products-completed operations hazard".

However:

1. The insurance afforded to such additional insured only applies to the extent permitted by law; and
2. If coverage provided to the additional insured is required by a contract or agreement, the insurance afforded to such additional insured will not be broader than that which you are required by the contract or agreement to provide for such additional insured.

B. With respect to the insurance afforded to these additional insureds, the following is added to **Section III – Limits Of Insurance:**

If coverage provided to the additional insured is required by a contract or agreement, the most we will pay on behalf of the additional insured is the amount of insurance:

1. Required by the contract or agreement; or
 2. Available under the applicable limits of insurance;
- whichever is less.

This endorsement shall not increase the applicable limits of insurance.



***ROBERTS
HEAVY DUTY***

Five-Year History of All Insurance Losses

DOL	Reported	Closed	File#	CauseOfLoss	AccST	ClmtName	Driver	Facts	LossRes	LossPd	ExpRes	ExpPd	TotalInc
11/16/2021	11/22/2021	12/10/2021	1387629	PD	KY	CLAIMANT7CE8928, UNKNOWN	Nathaniel Mullins	IV was traveling south when it made a left turn heading east, when OV approached in the intersection	\$0	\$0	\$0	\$0	\$0
1/5/2022	1/17/2022	2/4/2022	1391235	PD	KY	COOLEY, DAN	MATTHEW HEDGES	OV AND IV WERE AT AN INTERSECTION WHERE THERE ARE TWO L TURNING LANES. OV WAS IN THE R TURNING LAND	\$0	\$142	\$0	\$0	\$142
1/23/2022	1/24/2022	3/2/2022	1391722	PD	KY	CLAIMANT2A1916C, UNKNOWN	Victor Brock	IVD was traveling down High St. in the LH lane as he approached Stone Ave. OV attempted to make a LH	\$0	\$0	\$0	\$0	\$0
2/24/2022	2/25/2022	3/8/2022	1394483	PD	KY	LEXINGTON PD	David McKimmey	IV was on an icy bridge. IV was traveling slow and came to a stop, but wrecker slid into other lane	\$0	\$0	\$0	\$0	\$0
2/28/2022	3/1/2022	6/14/2022	1394683	PD	KY	WEIKEL, JOSEPH	Louias Lunsford	IV was in the second lane at the intersection the light turned green, IV was halfway in the intersec	\$0	\$0	\$0	\$0	\$0
4/9/2022	4/11/2022	5/10/2022	1397758	BI	KY	CLAIMANTCC22678, UNKNOWN	TERRANCE SKELLY	IV WAS TRAVELING ON THE INNER LOOP OF NEW CIRCLE RD. PRIOR TO LIFE LN. AT APPROXIMATELY 45-50 MPH WH	\$0	\$0	\$0	\$0	\$0
4/9/2022	4/11/2022	4/15/2022	1397758	PD	KY	CLAIMANTCC22678, UNKNOWN	TERRANCE SKELLY	IV WAS TRAVELING ON THE INNER LOOP OF NEW CIRCLE RD. PRIOR TO LIFE LN. AT APPROXIMATELY 45-50 MPH WH	\$0	\$0	\$0	\$0	\$0
4/9/2022	4/11/2022	5/10/2022	1397758	BI	KY	CLAIMANTS1D09DC, UNKNOWN	TERRANCE SKELLY	IV WAS TRAVELING ON THE INNER LOOP OF NEW CIRCLE RD. PRIOR TO LIFE LN. AT APPROXIMATELY 45-50 MPH WH	\$0	\$0	\$0	\$0	\$0
4/12/2022	4/13/2022	4/25/2022	1398008	PD	KY	HUDSON LOGISTICS INC PO BOX 628	CURTIS KELLEY	IV was traveling E/B on I-64 in lane #3 approaching Exit 19B at approximately 52 MPH. OV traveling	\$0	\$0	\$0	\$0	\$0
5/13/2022	5/16/2022	6/17/2022	1400436	BI	KY	BRANDY, GREGORY	Mathew Hedges	IVD was called to tow a vehicle from a scene, OVD rode with IVD with OV vehicle hooked up to IV, whe	\$0	\$0	\$0	\$0	\$0
5/21/2022	5/23/2022	6/9/2022	1400940	COLL	KY	ROBERTS HEAVY DUTY TOWING, 2285 MAGGARD DR	JAMES HILL	IV APPROACHING INTERSECTION OF OLD PARIS RD, OV TO IV'S RIGHT ATTEMPTED TO USE MERGING LANES TO CROS	\$0	\$0	\$0	\$0	\$0
5/21/2022	5/23/2022	5/23/2022	1400940	PD	KY	FRIAS, LENIN O	JAMES HILL	IV APPROACHING INTERSECTION OF OLD PARIS RD, OV TO IV'S RIGHT ATTEMPTED TO USE MERGING LANES TO CROS	\$0	\$0	\$0	\$0	\$0
8/15/2022	8/16/2022	1/6/2023	1406812	BI	KY	MCKINNEY, ROBERT	NATHANIEL MULLINS	IV WAS DRIVING OVER A HILL WHEN THE MIRROR COLLIDED WITH OV MIRROR. IVD HAD SUNGLASSES ON WHILE DEBR	\$0	\$0	\$0	\$0	\$0
8/15/2022	8/16/2022	10/30/2022	1406812	PD	KY	MCKINNEY, ROBERT	NATHANIEL MULLINS	IV WAS DRIVING OVER A HILL WHEN THE MIRROR COLLIDED WITH OV MIRROR. IVD HAD SUNGLASSES ON WHILE DEBR	\$0	\$0	\$0	\$0	\$0
8/11/2022	8/16/2022	9/21/2022	1406831	PD	IL	CITY OF EFFINGHAM PO BOX 648	NICK WILLIAMS	IVD was in the process of hauling an oversized load from Forreston, IL to Carlisle, KY. The state ro	\$0	\$7,176	\$0	\$0	\$7,176
8/15/2022	8/24/2022	3/20/2024	1407456	BI	KY	MCKINNEY, ROBERT	NATHANIEL MULLINS	IV AND OVE HIT MORRORS AND OVD HAD WINDOW OPEN AND MIRROR CAME THROUGH WINDOW HITTING OVD IN THE FAC	\$0	\$10,000	\$0	\$5,414	\$15,414
8/15/2022	8/24/2022	9/27/2022	1407456	PD	KY	MCKINNEY, ROBERT	NATHANIEL MULLINS	IV AND OVE HIT MORRORS AND OVD HAD WINDOW OPEN AND MIRROR CAME THROUGH WINDOW HITTING OVD IN THE FAC	\$0	\$0	\$0	\$0	\$0
10/3/2022	10/5/2022	10/20/2022	1410741	PD	KY	CLAIMANTCC26382, UNKNOWN	Kevin Juran	IV and OV were on the highway, IV changed lanes and struck OV, no injuries reported.	\$0	\$0	\$0	\$0	\$0
3/19/2022	10/5/2022	1/5/2023	1410752	UIMBI	KY	CRASE, RALPH	RALPH CRASE	IV WAS HELPING POLICE MOVE AN ACCIDENT AND STEPPED OUT OF IV, IVD WAS HIT BY A OV(DRUNK DRIVER). IVD	\$0	\$60,000	\$0	\$0	\$60,000
10/4/2022	10/5/2022	7/18/2023	1410754	BI	KY	WOODRUM, DIANA	MATT BAKER	CV MADE A IMPROPER LANE CHANGE TRIED TO EASE IN FRONT OF IV WHILE IV WAS SITTING IN THE LEFT TURN LAN	\$0	\$2,000	\$0	\$0	\$2,000
10/4/2022	10/5/2022	3/25/2023	1410754	PD	KY	WOODRUM, DIANA	MATT BAKER	CV MADE A IMPROPER LANE CHANGE TRIED TO EASE IN FRONT OF IV WHILE IV WAS SITTING IN THE LEFT TURN LAN	\$0	\$0	\$0	\$0	\$0
11/1/2022	11/1/2022	12/12/2022	1413084	PD	KY	PRIME INC PO BOX 4208	JARROD MITCHELL	THE IV WAS STOPPED WAITING FOR A GREEN LIGHT. THE LIGHT TURNED GREEN FOR A TURN LANE(NOT THE IV'S LA	\$0	\$4,997	\$0	\$0	\$4,997
11/9/2022	11/9/2022	11/10/2022	1413784	COLL	KY	ROBERTS HEAVY DUTY TOWING 2285 MAGGARD DR	NICHLAS WILLIAMS	IVD (Nick Williams) was traveling North East on on Brannon Rd (KY 1980) at approximately 32 MPH. As	\$0	\$0	\$0	\$0	\$0
11/9/2022	11/9/2022	11/18/2022	1413784	PD	KY	JUSTICE, VANESSA	NICHLAS WILLIAMS	IVD (Nick Williams) was traveling North East on on Brannon Rd (KY 1980) at approximately 32 MPH. As	\$0	\$0	\$0	\$0	\$0
12/9/2022	12/20/2022	2/2/2024	1417045	PD	KY	RAYMOND, LAURA J	PHILLIP MASENGALE	THE IV WAS MERGING INTO THE LEFT LANE TO AVOID THE STATE VEHICLE ON THE RIGHT SHOULDER. THE OV THAT	\$0	\$20,170	\$0	\$189	\$20,359
12/9/2022	12/20/2022	1/26/2024	1417045	PD	KY	KY TRANSPORTATION CABINET 8310 WESTPORT RD	PHILLIP MASENGALE	THE IV WAS MERGING INTO THE LEFT LANE TO AVOID THE STATE VEHICLE ON THE RIGHT SHOULDER. THE OV THAT	\$0	\$6,183	\$0	\$0	\$6,183
12/14/2022	12/20/2022	1/18/2023	1417050	BI	KY	CLOUGH, HALLIE	LOUIS LUNSFORD	IVD (Dave Lunsford) was dispatched to a 22A on at 3177 Russell Cave. Rd. Upon arriving IVD found a s	\$0	\$7,400	\$0	\$0	\$7,400
12/23/2022	12/27/2022	12/27/2022	1417405	HO	KY	ROBERTS HEAVY DUTY TOWING 2285 MAGGARD DR	Roy Blackburn	IV was dispatched to tow a vehicle due to an accident, IV arrived on scene east on the shoulder of t	\$0	\$0	\$0	\$0	\$0
1/9/2023	1/10/2023	2/15/2023	1418217	PD	KY	STEELE, SUSAN	Jeff Breeze	IV and OV were both attempting to change lanes, and IV and OV collided. No injuries or tows reported	\$0	\$0	\$0	\$0	\$0
3/14/2023	3/14/2023	8/22/2023	1423533	COLL	KY	ROBERTS HEAVY DUTY TOWING, 2285 MAGGARD DR	Michael Durham	IV was dispatched to a single vehicle accident and IV was parked on the side of the highway. As IVD	\$0	\$18,551	\$0	\$744	\$19,294
3/14/2023	3/14/2023	5/2/2023	1423533	PD	KY	WEATHERS, BALINDA	Michael Durham	IV was dispatched to a single vehicle accident and IV was parked on the side of the highway. As IVD	\$0	\$0	\$0	\$0	\$0
3/14/2023	3/14/2023	3/12/2025	1423533	UIMBI	KY	DURHAM, MICHAEL R	Michael Durham	IV was dispatched to a single vehicle accident and IV was parked on the side of the highway. As IVD	\$0	\$60,000	\$0	\$0	\$60,000
3/14/2023	3/14/2023	6/6/2023	1423533	UIMBI	KY	DURHAM, MICHAEL R	Michael Durham	IV was dispatched to a single vehicle accident and IV was parked on the side of the highway. As IVD	\$0	\$0	\$0	\$0	\$0
3/14/2023	3/14/2023	2/8/2024	1423533	BI	KY	SMITH, PHILLIP	Michael Durham	IV was dispatched to a single vehicle accident and IV was parked on the side of the highway. As IVD	\$0	\$0	\$0	\$0	\$0
3/3/2023	3/27/2023	5/26/2023	1424498	PD	KY	COBB, ROBERT	CODY FRYER	OV CAR PARKED, IV MISJUDGED SPACE WHILE TURNING, STRUCK PARKED OV R'S REAR CORNER. NO INJURY. NO TOW	\$0	\$0	\$0	\$0	\$0
5/15/2023	5/16/2023	11/20/2023	1428497	PD	KY	KEITH, MICHAEL	KADEN BROWN	THE IV WAS TOWING THE OV. The iv pulled driveline causing significant damage to the under carriage a	\$0	\$28,293	\$0	\$855	\$29,149
7/20/2023	7/21/2023	9/27/2023	1433238	PD	KY	DIAZ, REYNALDO	RANDALL BALDWIN	THE IV HAD JUST PULLED OUT OF THE INSURED'S LOT TOWING A BOX TRUCK. THE IVD FAILED TO SECURE THE STE	\$0	\$0	\$0	\$0	\$0
7/20/2023	7/21/2023	9/27/2023	1433238	PD	KY	ALFANI, ALLI	RANDALL BALDWIN	THE IV HAD JUST PULLED OUT OF THE INSURED'S LOT TOWING A BOX TRUCK. THE IVD FAILED TO SECURE THE STE	\$0	\$22,608	\$0	\$0	\$22,608
8/4/2023	8/5/2023	8/10/2023	1434245	PD	KY	CLAIMANTA181531, UNKNOWN	CODY FRYER	THE OV BACKED OUT OF A PARKING SPOT AND STRUCK THE PARKED OCCUPIED IV	\$0	\$0	\$0	\$0	\$0
10/8/2023	10/8/2023	8/23/2024	1439231	PD	KY	MORRIS, JUSTIN	NOLAN MILLER	INSRD DAVE MCKIMMEY REPORTS-Nolan Miller was traveling on Anniston Dr. heading north towards Bryan S	\$0	\$8,454	\$0	\$150	\$8,604
10/10/2023	10/10/2023	10/16/2023	1439834	PD	KY	FAYETTE COUNTY PUBLIC SCHOO 450 PARK PL	CHRISTOPHER FINCH	IV DISPATCHED ON POLICE CALL; IV PULLED INTO RESIDENTIAL STREET AND PARKED ON THE SIDE OF THE STREET	\$0	\$0	\$0	\$0	\$0
10/21/2023	10/21/2023	10/24/2023	1440509	HO	KY	CLAIMANT9F56C95, UNKNOWN	Michael Durham	IVD was traveling through the intersection at Main St and Midland Ave, with OV to his right. Video	\$0	\$0	\$0	\$0	\$0
7/19/2023	11/29/2023	6/14/2024	1443448	PD	KY	AT&T PO BOX 47604	Nicolas Layne	IV struck utility pole causing damage	\$0	\$2,523	\$0	\$0	\$2,523
8/31/2023	3/8/2024	1451046	BI	KY	LINDSAY, BARRY W	Roy Barnett	THE IV STRUCK A PEDESTRIAN	\$0	\$75,000	\$7,612	\$63,938	\$146,549	
8/31/2023	3/8/2024	10/23/2025	1488000	MEDPIP	KY	LINDSAY, BARRY W	THE IV STRUCK A PEDESTRIAN	\$0	\$10,000	\$0	\$2,922	\$12,922	
11/22/2023	11/28/2023	1/18/2024	1443316	PD	KY	THORNSBURY, ELIZABETH	MATTHEW MCCARTY	THE IV WAS MAKING A LEFT HAND TURN FROM SETON ROAD ON LAKETOWER DRIVER THERE WAS A LEFT HAND TURN LA	\$0	\$9,102	\$0	\$0	\$9,102
11/29/2023	11/29/2023	12/1/2023	1443465	PD	KY	ANWER, RAYAN	Cody Durham	IV was traveling on Midland Ave. crossing over Main St. in the left lane when OV came into IV's lane	\$0	\$0	\$0	\$0	\$0
12/4/2023	12/4/2023	12/13/2023	1443857	PD	OH	ULTRA TECNICS 6531 W CHESTER RD	CODY WATKINS	IV MISJUDGED HEIGHT OF DRILL BEING HAULED, DRILL MADE CONTACT WITH OVERHEAD BRIDGE. NO INJURY. NO T	\$0	\$0	\$0	\$0	\$0
12/4/2023	12/4/2023	5/7/2024	1443857	HT	OH	ULTRA TECNICS 6531 W CHESTER RD	CODY WATKINS	IV MISJUDGED HEIGHT OF DRILL BEING HAULED, DRILL MADE CONTACT WITH OVERHEAD BRIDGE. NO INJURY. NO T	\$0	\$144,448	\$0	\$533	\$144,980
12/14/2023	12/14/2023	4/1/2025	1444711	COLL	KY	ROBERTS HEAVY DUTY TOWING 2285 MAGGARD DR	CHARLES POWELL	IV TRAVELING OUTBOUND NICHOLASVILLE RD IN THE LEFT LANE. THE OV TRAVELING INBOUND IN THE OUTBOUND LA	\$0	\$37,281	\$0	\$232	\$37,513
12/14/2023	12/14/2023	2/7/2024	1444711	PD	KY	ZUNUN ZACARARI, ROGER	CHARLES POWELL	IV TRAVELING OUTBOUND NICHOLASVILLE RD IN THE LEFT LANE. THE OV TRAVELING INBOUND IN THE OUTBOUND LA	\$0	\$0	\$0	\$0	\$0
12/14/2023	12/14/2023	8/23/2024	1444711	BI	KY	ZUNUN ZACARARI, ROGER	CHARLES POWELL	IV TRAVELING OUTBOUND NICHOLASVILLE RD IN THE LEFT LANE. THE OV TRAVELING INBOUND IN THE OUTBOUND LA	\$0	\$0	\$0	\$17,961	\$17,961
12/14/2023	12/14/2023	1479258	UIMBI	KY	POWELL, CHARLES K		IV TRAVELING OUTBOUND NICHOLASVILLE RD IN THE LEFT LANE. THE OV TRAVELING INBOUND IN THE OUTBOUND LA	\$0	\$25,000	\$4,345	\$655	\$30,000	
								\$0	\$1,357,271	\$11,957	\$163,187	\$1,532,414	

Customer Number:
 Producer Name:
 Producer Number:
 Losses valued as of
 Run Date:

Roberts Heavy Duty Towing, Inc.

4430000001
 KAPNICK & COMPANY, INC. P.O. BOX 1801
 4110007
 04/20/2026
 4/21/2026 08:12 AM



GFA443020100 (12/28/2023 to 05/06/2024)

File Number	Date of Loss	Date Reported	State	Claimant	Type	Status	Date Closed	Loss Paid	Loss Reserve	Expense Paid	Expense Reserve	Feature Total Incurred Amount	Facts of Loss	Driver	
Nothing to report								\$0.00	\$0.00	\$0.00	\$0.00	\$0.00	\$0.00		
GFA443020100 Total								\$0.00	\$0.00	\$0.00	\$0.00	\$0.00	\$0.00		

Customer Number:
 Producer Name:
 Producer Number:
 Losses valued as of
 Run Date:

Roberts Heavy Duty Towing, Inc.

443000001
 KAPNICK & COMPANY, INC. P.O. BOX 1801
 4110007
 04/20/2026
 4/21/2026 08:15 AM



GFA443020102 (05/06/2024 to 05/06/2025)

File Number	Date of Loss	Date Reported	State	Claimant	Type	Status	Date Closed	Loss Paid	Loss Reserve	Expense Paid	Expense Reserve	Feature Total Incurred Amount	Facts of Loss	Driver
Nothing to report														
000001457277	05/29/2024	05/29/2024	KY	COMMONWEALTH OF KENTUCKY	PROPERTY DAMAGE	CLOSED	02/26/2025	\$5,204.28	\$0.00	\$0.00	\$0.00	\$5,204.28	INS MECHANICAL MALFUNCTION	RANDALL BALDWIN
000001457277	05/29/2024	05/29/2024	KY	GLEN HOUNSHELL	PROPERTY DAMAGE	CLOSED	09/05/2024	\$7,950.00	\$0.00	\$75.00	\$0.00	\$8,025.00	INS MECHANICAL MALFUNCTION	RANDALL BALDWIN
000001457277	05/29/2024	05/29/2024	KY	HARRIS DISTRIBUTING COMPAN	PROPERTY DAMAGE	CLOSED	02/07/2025	\$0.00	\$0.00	\$0.00	\$0.00	\$0.00	INS MECHANICAL MALFUNCTION	RANDALL BALDWIN
000001457277	05/29/2024	05/29/2024	KY	HARRIS DISTRIBUTING COMPAN	PROPERTY DAMAGE	CLOSED	03/20/2025	\$51,353.89	\$0.00	\$0.00	\$0.00	\$51,353.89	INS MECHANICAL MALFUNCTION	RANDALL BALDWIN
000001457277	05/29/2024	05/29/2024	KY	QUINTON HARRIS	BODILY INJURY	CLOSED	10/03/2025	\$50,000.00	\$0.00	\$902.32	\$0.00	\$50,902.32	INS MECHANICAL MALFUNCTION	RANDALL BALDWIN
000001457277	05/29/2024	05/29/2024	KY	QUINTON HARRIS	PROPERTY DAMAGE	CLOSED	08/21/2024	\$0.00	\$0.00	\$3,541.00	\$0.00	\$3,541.00	INS MECHANICAL MALFUNCTION	RANDALL BALDWIN
000001457277	05/29/2024	05/29/2024	KY	RONALD K LEAR	BODILY INJURY	OPEN		\$0.00	\$885,491.83	\$36,574.41	\$19,252.15	\$941,318.39	INS MECHANICAL MALFUNCTION	RANDALL BALDWIN
000001457277	05/29/2024	05/29/2024	KY	RONALD K LEAR	PROPERTY DAMAGE	CLOSED	06/12/2024	\$0.00	\$0.00	\$0.00	\$0.00	\$0.00	INS MECHANICAL MALFUNCTION	RANDALL BALDWIN
000001458259	06/07/2024	06/11/2024	KY	MATTHEW MCCOY	BODILY INJURY	CLOSED	10/09/2025	\$40,000.00	\$0.00	\$6,870.09	\$0.00	\$46,870.09	INSURED LOAD SECUREMENT	CAMERON GILVIN
000001458259	06/07/2024	06/11/2024	KY	MATTHEW MCCOY	PROPERTY DAMAGE	CLOSED	09/29/2025	\$24,256.80	\$0.00	\$0.00	\$0.00	\$24,256.80	INSURED LOAD SECUREMENT	CAMERON GILVIN
000001479738	01/09/2025	03/27/2025	KY	CATHY LUCAS	PROPERTY DAMAGE	CLOSED	07/15/2025	\$1,130.28	\$0.00	\$0.00	\$0.00	\$1,130.28	OTHER	TROY MARKS
000001479738	01/09/2025	03/27/2025	KY	LEXINGTON POLICE DEPARTMEN	PROPERTY DAMAGE	CLOSED	04/01/2025	\$0.00	\$0.00	\$0.00	\$0.00	\$0.00	OTHER	TROY MARKS
GFA443020102 Total								\$179,895.25	\$885,491.83	\$47,962.82	\$19,252.15	\$1,132,602.05		

Customer Number:
 Producer Name:
 Producer Number:
 Losses valued as of
 Run Date:

Roberts Heavy Duty Towing, Inc.

443000001
 KAPNICK & COMPANY, INC. P.O. BOX 1801
 4110007
 04/20/2026
 4/21/2026 08:17 AM



GFA443020103 (05/06/2025 to 05/06/2026)

File Number	Date of Loss	Date Reported	State	Claimant	Type	Status	Date Closed	Loss Paid	Loss Reserve	Expense Paid	Expense Reserve	Feature Total Incurred Amount	Facts of Loss	Driver
000001498746	11/06/2025	12/17/2025	KY	GARY HOLTZCLAW	PROPERTY DAMAGE	CLOSED	12/19/2025	\$0.00	\$0.00	\$0.00	\$0.00	\$0.00	INSURED CROSSED CENTER LINE	Don Craycroft
000001504767	03/06/2026	03/06/2026	KY	JOANNE WALKER	PROPERTY DAMAGE	CLOSED	03/10/2026	\$0.00	\$0.00	\$0.00	\$0.00	\$0.00	CLMT CROSSED CENTER LINE	ADAM GOSLA
000001506948	05/12/2025	04/07/2026	KY	WINDSTREAM	PROPERTY DAMAGE	OPEN		\$0.00	\$1.00	\$0.00	\$1.00	\$2.00	INSURED HIT OVERHEAD OBJECT	ZACHARY HALL
GFA443020103 Total								\$0.00	\$1.00	\$0.00	\$1.00	\$2.00		



**ROBERTS
HEAVY DUTY**

EQUIPMENT LIST



ROLL BACK WRECKER



UNIT#	YEAR	MAKE	MODEL	VIN#	WRECKER TYPE
R32063	2015	Dodge Ram	5500	3C7WRMDLXFG554083	ROLL BACK WRECKER
R41082	2016	International	4300	1HTMMMMNXGH219372	ROLL BACK WRECKER
R33078	2018	Freightliner	M2	1FVACWFC6JHJU1548	ROLL BACK WRECKER
R33079	2018	Freightliner	M2	1FVACWFC8JHJU1549	ROLL BACK WRECKER
R33080	2018	Freightliner	M2	1FVACWFC4JHJU1550	ROLL BACK WRECKER
R33081	2018	Freightliner	M2	1FVACWFC6JHJU1551	ROLL BACK WRECKER
R33085	2020	Freightliner	M2	1FVACWFC4LHLS3865	ROLL BACK WRECKER
R33089	2022	Peterbilt	536	2NPKHM6X3NM817902	ROLL BACK WRECKER
R33090	2022	Freightliner	M2	1FVACWFC6NHMX7674	ROLL BACK WRECKER
R33088	2023	Hino	L6	5PVNJ7BS2P5T50088	ROLL BACK WRECKER
R33091	2023	Freightliner	M2	1FVACWFC7NHNG3068	ROLL BACK WRECKER
R33092	2023	Kenworth	T280	2NK3HM6X8PM265651	ROLL BACK WRECKER
R33095	2026	Freightliner	M2	1FVACWFC2THWV9627	ROLL BACK WRECKER
R43081	2025	Peterbilt	589	1NPEX4EX0SD724418	INDUSTRIAL FLATBED

LOW-PROFILE WHEEL LIFT



UNIT#	YEAR	MAKE	MODEL	VIN#	WRECKER TYPE
R30034	2017	Dodge Ram	4500	3C7WRKAL9HG753735	WHEEL LIFT
R30084	2017	Dodge Ram	4500	3C7WRKAL7HG753734	WHEEL LIFT
R30083	2018	Ford	F-350	1FDRF3GTXJEC94336	WHEEL LIFT
R31082	2019	Ford	F-550	1FD0X5HT0KED42024	WHEEL LIFT
R30086	2021	Dodge Ram	4500	3C7WRMAL0MG517383	WHEEL LIFT
R30087	2021	Dodge Ram	4500	3C7WRMAL3MG526398	WHEEL LIFT
R30093	2024	Dodge Ram	4500	3C7WRKAL9RG213836	WHEEL LIFT

HEAVY DUTY WRECKER



UNIT#	YEAR	MAKE	MODEL	VIN#	WRECKER TYPE
R50085	2021	Peterbilt	567	1NPCL49X1MD632847	25 TON HEAVY DUTY WRECKER
R50086	2021	Freightliner	112SD	3ALHGND16MDMN2003	25 TON HEAVY DUTY WRECKER
R50087	2022	Freightliner	112SD	3ALHGND11NDNC8336	25 TON HEAVY DUTY WRECKER
R50090	2023	Peterbilt	567	1NPCL49X4PD889408	25 TON HEAVY DUTY WRECKER
R50091	2023	Peterbilt	567	1NPCL49X6PD889409	25 TON HEAVY DUTY WRECKER

HEAVY DUTY ROTATOR



UNIT#	YEAR	MAKE	MODEL	VIN#	WRECKER TYPE
R51089	2017	Kenworth	T880	1NKZX4TX3HJ173163	50 TON ROTATOR
R51084	2019	Peterbilt	567	1NPCL40X7KD275295	50 TON ROTATOR
R51088	2022	Peterbilt	389	1NPXX4TX2ND778528	50 TON ROTATOR

TRACTORS



UNIT#	YEAR	MAKE	VIN#	DESCRIPTION
R64037	1995	Peterbilt	1XP5DB9X2SN391999	TRACTOR
R64070	2016	Peterbilt	1XPCP4EX0GD357704	TRACTOR
R64072	2016	Peterbilt	1XPTP4TXXGD352982	TRACTOR
R64074	2020	Peterbilt	1XPCP4EX9LD684404	TRACTOR
R63079	2023	Peterbilt	1XPXD40X4PD876613	TRACTOR
R63080	2023	Peterbilt	1XPXD40X6PD876614	TRACTOR
R64078	2024	Peterbilt	1XPXP4TX2RD897837	TRACTOR

TRAILERS



UNIT#	YEAR	MAKE	MODEL	VIN#	DESCRIPTION
R71095	1984	Great Dane	45 FLATBED TRAILER	1GRDM9021EJ486806	TRAILER
R70054	1989	Traileze	40 TON SLIDING TRAILER	1DA72C700KM009664	TRAILER
R79084	1998	Wabash	DRY VAN	1JJV532WXWL509182	TRAILER
R79055	1999	Wabash	DRY VAN	1JJV532W2XL552576	TRAILER
R72015	2004	Trail King	55 RGN TRAILER	1TKJ053384B105086	TRAILER
R71097	2005	Rave Flatbed Trailer	48 FOOT FLATBED	1R1F248285K880266	TRAILER
R72060	2006	Etnyre	70 TON RGN TRAILER	1E929737X7E111281	TRAILER
R73604	2006	Etnyre	Q29737-1 PIN ON AXLE	1E92973737E111282	TRAILER
R73605	2006	Etnyre	Q29737-2 PIN ON AXLE	1E92973737E111283	TRAILER
R74060	2006	Etnyre Jeep	Q29737-4 PIVOT BOOSTER / STINGER	XXXXXXXXXSNQ297373	TRAILER
R75060	2006	Etnyre	RGN TRAILER	1E92973927E111289	TRAILER
R78096	2008	Carr	ENCLOSED TRAILER	4YMCL16216G039390	TRAILER
R70025	2011	Landoll	40 TON SLIDING TRAILER	1LH440WHXB1018083	TRAILER
R72035	2012	Landoll	55 TON RGN TRAILER	1LH855WJ2C1C18698	TRAILER
R72057	2012	XL Specialized	55 TON RGN TRAILER	4U3J05335CL012077	TRAILER
R71096	2013	Reitnouer Dropdeck	53FT STEP DECK	1RND53A22DR028725	TRAILER
R70052	2014	Landoll	40 TON SLIDING TRAILER	1LH440WH6E1021020	TRAILER
R72058	2015	XL Specialized	55 TON RGN TRAILER	4U3S00519FL014759	TRAILER
R73606	2015	XL Specialized	PIN ON AXLE	4U3J05534FL014758	TRAILER
R74057	2016	XL Specialized	XL24FA PIVOT BOOSTER / STINGER	4U3S00518HL016201	TRAILER
R70053	2017	Landoll	40 TON SLIDING TRAILER	1LH440VH4H1A24149	TRAILER
KT636	2018	Dako	BUS TRAILER	1DADLD039JM022261	TRAILER

AIR CUSHION EQUIPMENT



UNIT#	YEAR	MAKE	MODEL	VIN#	DESCRIPTION
		Air Cushions USA	AIR CUSHIONS	N/A	AIR CUSHION BAGS
R79086	1998	Cent Trailer	AIR BAG TRAILER	1C91SRS23WC002134	TRAILER

SPECIAL EQUIPMENT

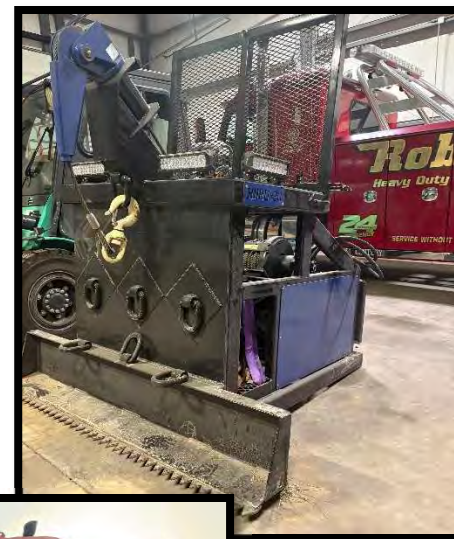

UNIT#	YEAR	MAKE	MODEL	VIN#	DESCRIPTION
R82003	2019	MITSUBISHI	FG50CN1	N/A	FORKLIFT
R81007		CATERPILLAR	299D2	CAT0299DCFD204296	SKID STEER
R81005	2002	BOBCAT	S185	N/A	SKID STEER
R85001	2024	ULTRA BUILT	HDRU 30	2024001	WINCH BOX
N/A	N/A	BIG D FABRICATION	DOLLY	N/A	HEAVY DUTY TRUCK DOLLY
R8004	2008	JLG	G9-43A	160029970	TELEHANDLER

The logo for Boyd Company, featuring the word "BOYD" in a bold, black, sans-serif font on an orange rectangular background.The logo for CAT (Caterpillar), featuring the word "CAT" in a bold, black, sans-serif font on a black rectangular background with a white triangle above the letter "A".

Boyd Company

1900 Jaggie Fox Way
Lexington, KY 40511
859.254.2756 tel

April 21, 2026

Ms. Conni Hayes
Department of Central Purchasing
Lexington-Fayette Urban County Government
200 East Main Street
Lexington, KY 40507

Dear Ms. Hayes,

Please accept this letter as confirmation that Roberts Heavy Duty Towing, Inc. maintains a code to our equipment storage yard, and is authorized to enter our yard on a 24-hour basis and remove any equipment which they desire to rent. The attached equipment selection guide details the machinery we generally have available.

Sincerely,

A handwritten signature in black ink, appearing to read "Chris Garner".

Chris Garner
Rental Manager

NEW NAME. SAME OWNER. SAME GREAT TEAM.
WHAYNE SUPPLY & WALKER MACHINERY ARE NOW BOYD CAT.®



BOYD  **THE Rental STORE**

THE BEST TEAM. THE MOST MACHINES.
 HASSLE-FREE RENTAL SUPPORT AND THE BEST EQUIPMENT SELECTION



RENTAL POWER SOLUTIONS AVAILABLE BoydCat.com • 855-4BOYDCO
 ELECTRIC POWER | COMPRESSED AIR | TEMPERATURE CONTROL

UTILITY CARTS

4x4 Two Seater
4x4 Four Seater
Electric Cart Two Seater



PUMPS

2", 3" Electric, Submersible, Portable
2", 3", 4" Gas, Trash, Portable
4", 6", 8" Diesel, Trash, Towable, Self Priming



RIDE ON SWEEPERS

Broce 350 w/Blade – Ride on 8' broom with A/C cab and blade
BW260 – 8' towable broom



POWER BUGGY

Wheeled Buggy 16 cu. ft.
Track Buggy 16 cu. ft.



COMPACTION EQUIPMENT

Plate Compactor
Rammers
Trench Roller



CONCRETE EQUIPMENT

Trowel 36" and 48" walk behind
Concrete Hopper 3/4 CYD, 1.5 CYD
Concrete Vibrators
14" Handheld Cutoff Saws
18" to 36" Walk Behind Saws
Diamond/Abrasive Blades
Core Drills and Bits
Concrete Floor Grinders



WELDERS

Towable 250 to 500 Amp Diesel
Portable units upon request



AIR COMPRESSORS AND TOOLS

185 CFM to 400 CFM
30, 60, and 90 lb Breakers
Rock Drills and Chipping Hammers
Underground piercing tools



MIXERS

Concrete Mixer 9 cu. ft.
Mortar Mixer 9 cu. ft.



GENERATORS

Generators 2.5kW to 40kW



HANDHELD TOOLS

Electric Breakers
Gas Breakers
Hammer Drills
**Full Line of Hilti Products*



ELECTRIC COMPACT CONSTRUCTION

Model	Type	Power	Weight (lb)		
Cratos CMX18	Mini Excavator	Electric 110V	3,642	7.5' Dig Depth	6-12 hrs runtime
Cratos 100ECO 2 Speed	Mini Skid Steer	Electric 110V	1,800	595 lb Operating Capacity	9 hrs runtime
Cratos ES800	Dumper	Electric 110V	1,075	Max payload 1,764 lbs	8-10 hrs runtime



AVAILABLE WORK TOOLS



Asphalt Cold Planers



Brush Cutters/
Mulching Head



Grapple Buckets/
Multi-Purpose Buckets



Harley Rakes/
Landscape Rakes



Trenchers



Auger with Bits



Hydraulic Hammers



Pickup & Angle Brooms



Pallet Forks



Grapple Rake

WHEEL LOADERS



(HEIGHT BUCKET PIN)

Model	HP	Bucket (CYD)	Weight (lb)	Max Lift	Breakout (Lbf)
906	74	1.6	12,346	10.58	9,666
908	74	2	14,032	11.17	11,464
910	100	2.5	17,893	11.3	12,595-14,853
914	100	2.5	19,315	11.42	13,926-17,726
920	121	2.5	21,742	11.75	17,348-20,085
926	153	6.5	28,770	12.08	19,893-22,550
930	164	6.5	30,879	12.08	24,427-27,274
938	188	6.5	36,216	12.25	26,474-29,035

ROLLERS - SMOOTH/PAD FOOT



Model	Drum Width	Type	Static Weight (lb)
CS44	66"	Single Drum	15,212
CS56/CS11 GC	84"	Single Drum	25,474/24,775
CP44	66"	Single Drum Pad Foot	16,083
CP56/CP11 GC	84"	Single Drum Pad Foot	25,849/25,109

RUBBER TRACK CARRIER



Model	HP	Max Load (lb)	Machine Weight (lb)
MST1500VD	225	15,435	24,720
MST1500VDR	225	15,435	28,100
MST2200VD	250	24,255	31,820
MST2200VDR	250	24,255	35,273
MST3000VD	300	33,100	33,140

ASPHALT ROLLERS



Model	Drum Width	Type	Static Weight (lb)
RD12	35.4"	Double Drum	2,689
CB24	47"	Double Drum	6,395
CB36	55"	Double Drum	8,856
CB54/CB10	67"	Double Drum	20,945
CB54 XW/CB13	79"	Double Drum	28,440
CB64/CB15	84"	Double Drum	28,958

FORKLIFTS



Model	Lift Capacity (lb)	Lifting Height	Gross Weight (lb)	Fuel Type
GP20N	4,000	277"	7,370	Gas/LPG
GP25N5/FG25N5	5,000	277"	7,990	Gas/LPG
GP30N5/FG30N5	6,000	277"	9,400	Gas/LPG
DP40N	8,000	238"	13,050	Diesel
GP45N	9,000	238"	13,820	Gas/LPG

BACKHOE LOADERS



Model	HP	Weight (lb)	Dig Depth
416	74	22,466	14.3'
420/420 IT	93	24,251	14.3'
430/430 IT	108	24,251	15.4'

TRENCH SHORING

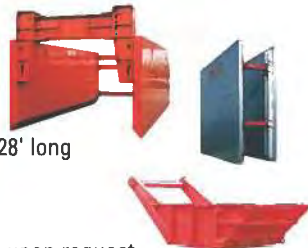

Steel boxes from 4' to 10' high, 8' to 28' long
 Aluminum boxes available
 Stone Savers, 5yd, 7yd, 9yd, 12yd
 Road Plates, 4'x8', 8'x10', other sizes upon request
 Slide Rail Systems available upon request
 Manhole Shields height 4' to 8', width 8' to 12'

TELEHANDLERS



Model	HP	Lift Capacity (lb)	Lift Height	Weight (lb)
TH255	74	5,500	18.37'	11,000
TH407	100	8,150	24'	19,753
TL642	100	6,500	42'	22,002
TL943	111	9,000	43'	25,750
TH514	75	11,000	45.6'	26,211
TL1055	142.1	10,000	54.9'	31,879
TL1255	142.1	12,000	54.6'	34,361
P65.14 HM	170	14,400	45.6'	34,800
P120.10 HM	170	26,500	32.2'	35,750

ON-ROAD DUMP TRUCKS

Single Axle 5/6 yd
 Utility Dump truck 2/3 yd
 Tri Axle Dump Truck



WATER TRUCKS

2,000, 4,000, and 5,000 gallon capacity



RENTAL PRODUCTS

DOZERS



Model	HP	Weight (lb)	Blade Options
D1/D3	80	17,465	VPAT/Mulcher
D2/D4	92	18,007	VPAT
D3/D5	104	20,313	VPAT
D4/D6K	130	29,258	VPAT
D5/D6N	166	36,943	VPAT
D6/D6T	215	47,138	VPAT, SU, S, A
D7/D7E	238	57,441	SU, S, A
D8/D8T	312	86,900	S, SU, A

Units with rippers, winches, and mulchers also available as well as LGP under carriages.

TRACK LOADERS



Model	HP	Weight (lb)	Bucket Range (yd)
953	154	33,852	2.4
963	193	44,138	3.2

HYDRAULIC HAMMERS



Model	Ft/Lbs	Carrier
H65	800	CTL/Mini HEX
H95	1,500	BHL/307/308
H110	2,000	311/315
H115	3,000	316/318
H130	4,500	320/323/325
H140	6,000	326/329/330/335
H160	8,500	336
H180	12,000	349

MOTOR GRADERS



Model	HP	Weight (lb)	Moldboard Length
Noram 65E	114	16,800	10'
120M2/120	139	35,067	12'
12M3/140	179	42,647	12'
140M3/150	200	43,950	12'/14'



SCAN THE QR CODE TO VIEW THE FULL EQUIPMENT RENTAL LINE.

EXCAVATORS



Model	HP	Weight (lb)	Dig Depth	Width
300.9	13	2,061	5.68'	2.4'
301.7	17.7	3,810	7.22'	3.25'
302	21	4,987	8.4'	4.6'
302.4	17.7	5,115	7.87'	4.59'
302.7	20.7	5,890	8' 4"/ 9'	5.15'
303	23.5	7,782	9.08'	5'
303.5	31.6	7,734	9.6'	5.8'
304	40.2	8,996	10.25'	6.42'
305	40.2	11,443	10.75'	6.5'
305.5	44.1	11,958	11.42'	6.5'
306	55.9	15,766	13.5'	6.5'
307	50.6	16,028	13.4'	7.58'
308	69.5	20,077	15.2'	7.58'
309	70.3	20,731	15.08'	8.08'
310	70.3	22,447	17.08'	8.08'
311	70	28,660	18.33'	8.75'
313 GC	73	30,400	19.8'	8.1'
313	92	33,080	19.83'	8.83'
315 GC	98	34,000	19.6'	8.8'
315	97	37,794	19.5'	8.83'
316	116	38,801	21.53'	8.83'
317 GC	119	38,100	21'	8.5'
317	130	40,200	21'	8.8'
318	117	42,340	20'	8.83'
320 GC	146	48,281	22'	10.4'
320	172	50,265	22.1'	10.43'
323	172	56,200	22.1'	9.9'
325	172	49,604	22'	9.8'
326	201	57,100	22.38'	10.5'
330 GC	202	67,700	23.8'	10.5'
330	273	68,100	23.8'	11.1'
335	273	77,000	22.11'	10.11'
336 GC	273	80,500	27'	10.8'
336	311	81,900	26.9'	11.3'
349	424	105,200	25.1'	11.9'
374	484	158,200	28.1'	11.17'
395	542	207,300	31.9'	12.9'

Compact Radius Units, Long Reach Models up to 60', Steel and Rubber Tracks, Wheeled on Select Models, Ask About Our Excavator Attachments

ARTICULATED TRUCKS (EMPTY WEIGHT)



Model	HP	Weight (lb)	Capacity (CYD)	(RATED PAYLOAD) Max Load
Hydrema 912 HM	141	41,270	7.3	11.023 ton
Hydrema 922G HM	314	31,195	15.7	24 ton
725	320	50,795	19.6	26.5 ton
730	375	52,305	23	31 ton
735	452	69,225	26.8	36 ton
740 GC	511	71,377	31.9	40 ton
745	511	73,553	32.7	45.2 ton

RENTAL PRODUCTS

SCISSOR LIFTS

Electric	Lift Cap.	Power
13'	500 lb	Electric
15'	600 lb	Electric
19'	500 lb	Electric
19' Micro	500 lb	Electric
20'	800 lb	Electric
26'	1,000 lb	Electric
26' Narrow	500 lb	Electric
32'	700 lb	Electric
32' Narrow	500 lb	Electric
40'	770 lb	Electric
46'	770 lb	Electric



Rough Terrain	Lift Cap.	Power
26'	500 lb	IC
33'	1,000 lb	IC
40'	1,500 lb	IC/Dual Fuel
53'	1,500 lb	IC

Low Level Access	Lift Cap.	Power
7' Push Around	330 lb	Manual



Vertical Mast Lift	Lift Cap.	Power
12' Driveable	500 lb	Electric
15' Driveable	500 lb	Electric
20' Driveable	350 lb	Electric
30'/40' Push Around	350 lb	Electric

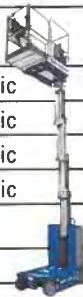

Vertical Mast Lift with Jib	Lift Cap.	Power
26' Toucan		
32' Toucan		



MINI SKID STEER LOADERS

Model	HP	Weight (lb)	Bkt Width	Rated Op Cap (lb)
SK800	52	5,710	60"-66"	1,400
SK1050	65.8	5,705	60"	1,550
SK1550	73.2	6,559	66"	1,800
SK3000	73.2	6,980	66"	2,150



SKID STEER LOADERS

Model	HP	Weight (lb)	Bkt Width	Rated Op Cap (lb)
226	67.1	5,849	68"	1,550
232	67.1	6,514	68"	1,900
236	74.3	6,567	68"	1,800
242	74.3	7,138	74"	2,200
246	74.3	7,478	74"	2,200
262	74.3	8,296	80"	2,700
272	98	9,133	80"	3,400
272 XE	110	9,573	80"	3,700



High flow available

BOOM LIFTS



Electric Articulating Boom	Lift Cap.	Power
30'	500 lb	Electric
33'	500 lb	Electric
34'	500 lb	Electric
40'	500 lb	Electric
45'	500 lb	Electric
60'	500 lb	Electric

Rough Terrain - Straight	Lift Cap.	Power
40'	500 lb	IC
45'/46'	500 lb	IC
60'	500 lb	IC
65'/66'	500 lb	IC
65' Tracked	500 lb	IC
80'	500 lb	IC
80' Tracked	500 lb	IC
85'/86'	500 lb	IC
125'	500 lb	IC

Rough Terrain - Articulating	Lift Cap.	Power
45'	500 lb	IC
60'/62'	500 lb	IC
80'	500 lb	IC
135'	600 lb	IC

Tow Behind	Lift Cap.	Power
50'	500 lb	Electric

Gas/LP models available
Skypower and Welder Ready units available



COMPACT TRACK LOADERS

Model	HP	Weight (lb)	Bkt Width	Rated Op Cap (lb)
239	65.8	7,289	66"	2,050
249	67.1	7,685	66"	2,300
259	74.3	8,945	66-70"	2,900
279	74.3	9,893	78"	2,935
289	72.9	10,533	78"	3,800
299	95	11,275	78"	4,600

High flow available

Multi Terrain Loaders

Model	HP	Weight (lb)	Bkt Width	Rated Op Cap (lb)
247	56	6,997	66"	2,150
257	74.3	8,048	66"	2,800

SITECH TECHNOLOGY RENTAL OFFERINGS



ON MACHINE RENTALS

GPS Guidance Control
Laser Guidance Control
UTS (robotic) Guidance Control

OFF MACHINE RENTALS

GPS Base Station
GPS Rover
Robotic Total Station
Pipe Laser
Grade Lasers

Full line of contractor supplies available.



**Perdue Environmental
Contracting CO., Inc.**
Est. 1991

April 21, 2026

Ms. Conni Hayes

Department of Central Purchasing

Lexington-Fayette Urban County Government

200 East Main Street

Lexington, KY 40507

Ms. Conni Hayes,

This letter serves as confirmation that Roberts Heavy Duty Towing, Inc. is provided with full access to our equipment storage yards and is authorized to enter our yards on a 24 - hour basis. They have been given permission to remove any equipment from our storage lot that is needed for rental purposes.

Best Regards

A handwritten signature in blue ink, appearing to read "Scottie Perdue", is written over a light blue rectangular background.

Scottie Perdue

President

Perdue Environmental Contracting Co, Inc.

PECCO



**ROBERTS
HEAVY DUTY**

STORAGE FACILITIES

**MAIN YARD:
757 E SEVENTH STREET
LEXINGTON, KY 40505**



**OVERFLOW LOT:
2285 MAGGARD DRIVE
LEXINGTON, KY 40511**



Front Gate with security cameras



Electric Vehicle Storage Bays



Security Cameras with Lighting on Building



ROBERTS HEAVY DUTY

TRAINING & QUALIFICATIONS OF STAFF

<p>LEE ROBERTS President</p>	<p>Miller Industries "Ring Leader" Training Sunshine State Towing Association Ultra Heavy Duty Training WreckMaster 2-3 Training WreckMaster 4-5 Training Kentucky SHRP2 Traffic Incident Management Hazardous Materials Awareness</p>	<p>License#: CDL R95612085 Issued State: KY</p>
<p>MATTHEW BAKER Heavy Duty Operator</p>	<p>Sunshine State Towing Association Ultra Heavy Duty Training WreckMaster 2-3 Training WreckMaster 4-5 Training WreckMaster EV Training Kentucky SHRP2 Traffic Incident Management Hazardous Materials Awareness</p>	<p>License#: CDL B02693818 Issued State: KY</p>
<p>JASON BAKAY Heavy Duty Operator</p>	<p>Miller Industries "Ring Leader" Training Kentucky SHRP2 Traffic Incident Management Hazardous Materials Awareness</p>	<p>License#: CDL B16864041 Issued State: KY</p>
<p>TIMOTHY MABRY Heavy Duty Operator</p>	<p>Sunshine State Towing Association Ultra Heavy Duty Training Kentucky SHRP2 Traffic Incident Management Hazardous Materials Awareness</p>	<p>License#: CDL M93560957 Issued State: KY</p>
<p>DON CRAYCRAFT Heavy Duty Operator</p>	<p>Kentucky SHRP2 Traffic Incident Management Hazardous Materials Awareness</p>	<p>License#: CDL C99240318 Issued State: KY</p>

GEORGE LOVELACE Heavy Duty Operator	Kentucky SHRP2 Traffic Incident Management Hazardous Materials Awareness	License#: CDL L02814913 Issued State: KY
JEFFREY BREEZE Heavy Duty Operator	Miller Industries "Ring Leader" Training WreckMaster EV Training Kentucky SHRP2 Traffic Incident Management Hazardous Materials Awareness	License#: CDL B95692908 Issued State: KY
SEAN SKELLY Light Duty Operator	Kentucky SHRP2 Traffic Incident Management Hazardous Materials Awareness	License#: S21406839 Issued State: KY
HAROLD HALL Light Duty Operator	Kentucky SHRP2 Traffic Incident Management Hazardous Materials Awareness	License#: H95625860 Issued State: KY
TERENCE SKELLY Light Duty Operator	WreckMaster 2-3 Training WreckMaster EV Training Kentucky SHRP2 Traffic Incident Management Hazardous Materials Awareness	License#: S20346035 Issued State: KY
PAUL BLANKENSHIP Light Duty Operator	Kentucky SHRP2 Traffic Incident Management Hazardous Materials Awareness	License#: B93103887 Issued State: KY
RALPH CRASE Light Duty Operator	Kentucky SHRP2 Traffic Incident Management Hazardous Materials Awareness	License#: C94599572 Issued State: KY
CLARENCE ANIES Light Duty Operator	Kentucky SHRP2 Traffic Incident Management Hazardous Materials Awareness	License#: A94392121 Issued State: KY
PHILLIP MASENGALE Light Duty Operator	WreckMaster 2-3 Training WreckMaster EV Training Kentucky SHRP2 Traffic Incident Management Hazardous Materials Awareness	License#: M92214452 Issued State: KY
CHRISTOPHER FINCH Light Duty Operator	Kentucky SHRP2 Traffic Incident Management Hazardous Materials Awareness	License#: CDL F89080636 Issued State: KY
JORDAN WOODS Light Duty Operator	Kentucky SHRP2 Traffic Incident Management Hazardous Materials Awareness	License#: W02733804 Issued State: KY

MICHAEL DURHAM Light Duty Operator	WreckMaster EV Training Kentucky SHRP2 Traffic Incident Management Hazardous Materials Awareness	License#: CDL Issued State: KY	D09837442 KY
BRANDON ASHCRAFT Light Duty Operator	Kentucky SHRP2 Traffic Incident Management Hazardous Materials Awareness	License#: Issued State: KY	A03936453 KY
TROY MARKS Light Duty Operator	Kentucky SHRP2 Traffic Incident Management Hazardous Materials Awareness	License#: CDL Issued State: KY	M11132762 KY
BRIAN HOPPER Light Duty Operator	Kentucky SHRP2 Traffic Incident Management Hazardous Materials Awareness	License#: Issued State: KY	H08770922 KY
IIAN BEAR Light Duty Operator	Kentucky SHRP2 Traffic Incident Management Hazardous Materials Awareness	License#: Issued State: KY	B07540495 KY
JOSHUA MULLINS Light Duty Operator	Kentucky SHRP2 Traffic Incident Management Hazardous Materials Awareness	License#: Issued State: KY	M07544112 KY
BENJAMIN BUCKLER Light Duty Operator	Kentucky SHRP2 Traffic Incident Management Hazardous Materials Awareness	License#: Issued State: KY	B19190889 KY
HOWELL WINTERS Light Duty Operator	Kentucky SHRP2 Traffic Incident Management Hazardous Materials Awareness	License#: Issued State: KY	W16861641 KY
ROY BLACKBURN Light Duty Operator	Kentucky SHRP2 Traffic Incident Management Hazardous Materials Awareness	License#: Issued State: KY	B03926019 KY
TROYLYN MURPHY Light Duty Operator	Kentucky SHRP2 Traffic Incident Management Hazardous Materials Awareness	License#: Issued State: KY	M24959518 KY
JOHN WILSON Light Duty Operator	Kentucky SHRP2 Traffic Incident Management Hazardous Materials Awareness	License#: Issued State: KY	W10043137 KY
ZACHARY HALL Specialized Transport	Kentucky SHRP2 Traffic Incident Management Hazardous Materials Awareness	License#: CDL Issued State: KY	H04056778 KY
WILLIAM SATTERFIELD Specialized Transport	Kentucky SHRP2 Traffic Incident Management Hazardous Materials Awareness	License#: CDL Issued State: KY	S95397188 KY
MATTHEW MCCARTY Specialized Transport	Kentucky SHRP2 Traffic Incident Management Hazardous Materials Awareness	License#: CDL Issued State: KY	M02691481 KY

JAMES RALEY Specialized Transport	Kentucky SHRP2 Traffic Incident Management Hazardous Materials Awareness	License#: R92404423 Issued State: KY
EDWARD TANKERSLEY Specialized Transport	Kentucky SHRP2 Traffic Incident Management Hazardous Materials Awareness	License#: CDL 1030015118 Issued State: IN
CODY WATKINS Specialized Transport	Kentucky SHRP2 Traffic Incident Management Hazardous Materials Awareness	License#: CDL W08796205 Issued State: KY
RICHARD PADGETT Specialized Transport	Kentucky SHRP2 Traffic Incident Management Hazardous Materials Awareness	License#: P95655733 Issued State: KY
ALAN TOMI Specialized Transport	Kentucky SHRP2 Traffic Incident Management Hazardous Materials Awareness	License#: CDL T98183077 Issued State: KY
DUSTIN LEWIS Specialized Transport	Kentucky SHRP2 Traffic Incident Management Hazardous Materials Awareness	License#: CDL L11168498 Issued State: KY
NICHOLAS LAYNE Specialized Transport	Kentucky SHRP2 Traffic Incident Management Hazardous Materials Awareness	License#: CDL L06411754 Issued State: KY

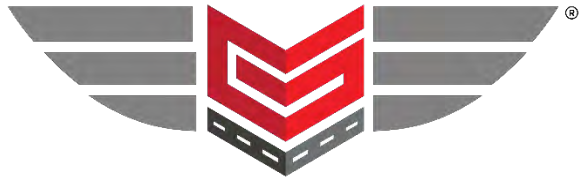

***ROBERTS
HEAVY DUTY***

Roberts Heavy Duty Towing, Inc. will not be utilizing any subcontractors for this Bid# 45-2026 Towing for Police, Code Enforcement and LexPark.