

Z:\5432.456 East High Street ALTA Notification List and Map\5432 Bread and Roses - Michler Zone Information Map.dwg, 2/24/2026 11:29:15 AM, AutoCAD PDF (High Quality Print).pc3, 1:1, Endris Engineering, BC

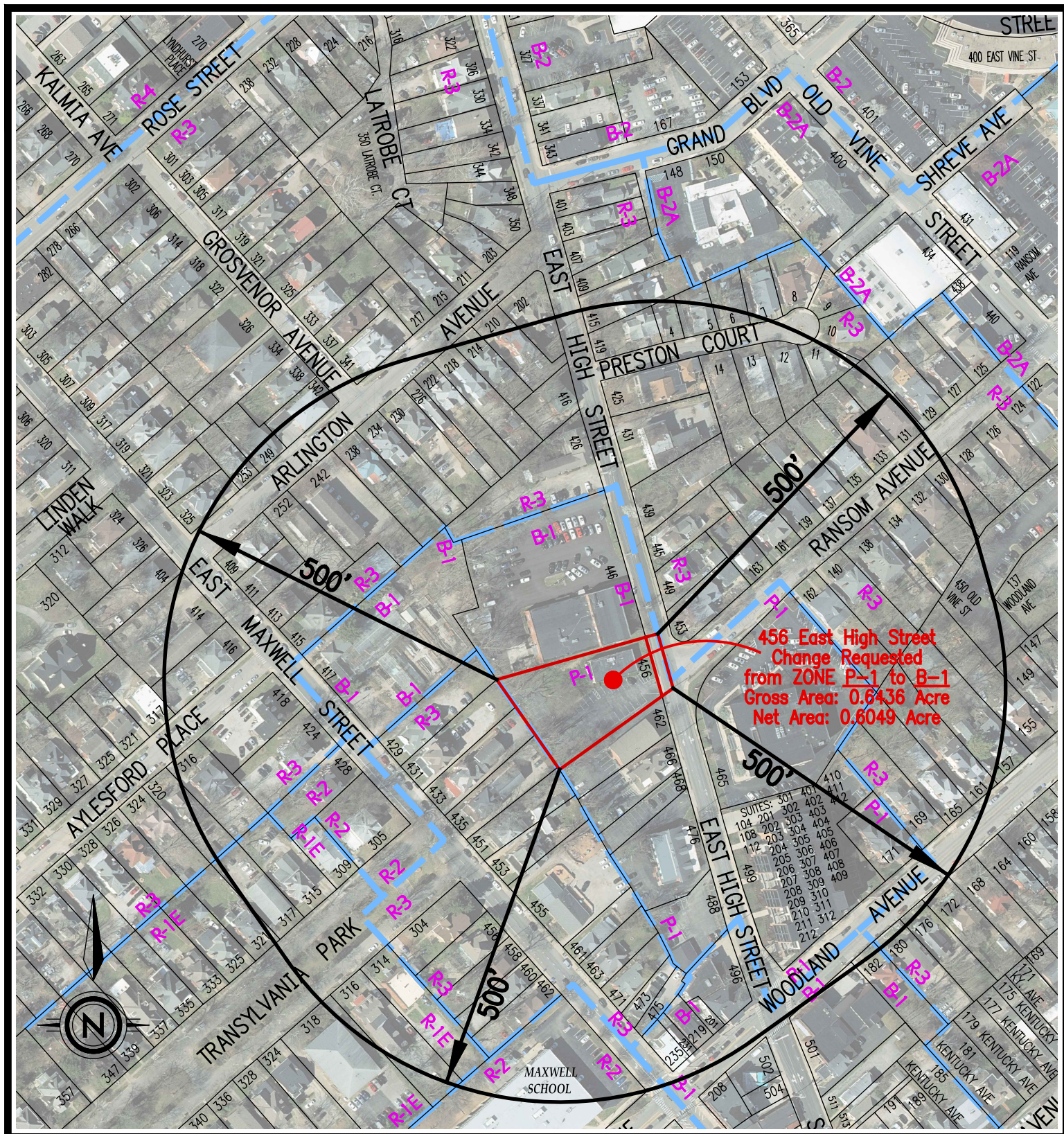

NOTIFICATION AREA MAP
PREPARED BY:

EE ENDRIS
engineering
Land Surveyors • Construction Layout • GPS

771 ENTERPRISE DRIVE
LEXINGTON, KY 40510
PH: 859 253-1425
FAX: 859 233-1436

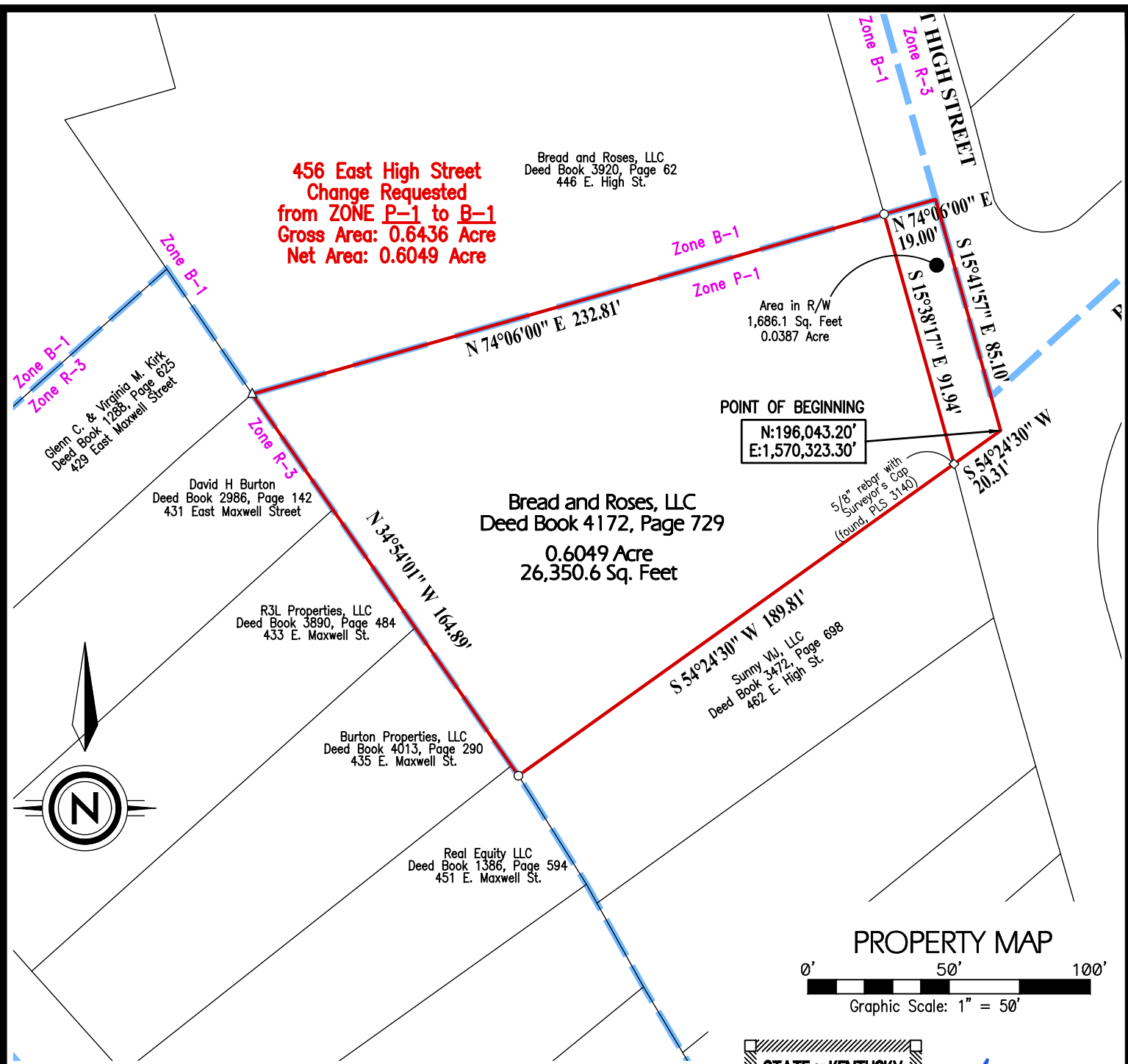
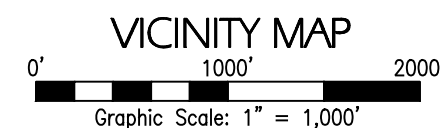
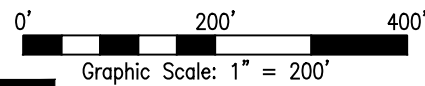

456 East High Street
Change Requested
from ZONE P-1 to B-1
Gross Area: 0.6436 Acre
Net Area: 0.6049 Acre

Bread and Roses, LLC
Deed Book 3920, Page 62
446 E. High St.

Glen C. & Virginia M. Kirk
Deed Book 1288, Page 625
429 East Maxwell Street

David H Burton
Deed Book 2986, Page 142
431 East Maxwell Street

R3L Properties, LLC
Deed Book 3890, Page 484
433 E. Maxwell St.

Burton Properties, LLC
Deed Book 4013, Page 290
435 E. Maxwell St.

Real Equity LLC
Deed Book 1386, Page 594
451 E. Maxwell St.

Bread and Roses, LLC
Deed Book 4172, Page 729
0.6049 Acre
26,350.6 Sq. Feet

Area in R/W
1,686.1 Sq. Feet
0.0387 Acre

POINT OF BEGINNING
N:196,043.20'
E:1,570,323.30'

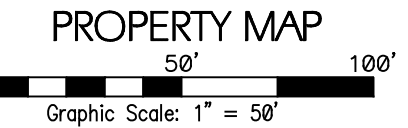

- LEGEND**
- MAG Nail with ID Washer (PLS 3350)
 - ◇ Found Monument (as noted)
 - △ 24"-Long, 5/8" diameter rebar w/ Surveyor's cap (PLS 3350)

STATE OF KENTUCKY
KEVIN M. PHILLIPS
3350
LICENSED PROFESSIONAL LAND SURVEYOR

[Signature]
02-23-2026

| FROM | TO | NET | GROSS |
|------|-----|-------------|-------------|
| P-1 | B-1 | 0.6049 Acre | 0.6436 Acre |

TITLE: Bread and Roses
ADDRESS: 456 East High Street
APPLICANT: Bread and Roses, LLC
417 East Maxwell Street, Lexington, KY 40508
OWNER: Bread and Roses, LLC
417 East Maxwell Street, Lexington, KY 40508
DATE FILED OR AMENDED: March 02, 2026