

VICINITY MAP  
(NOT TO SCALE)

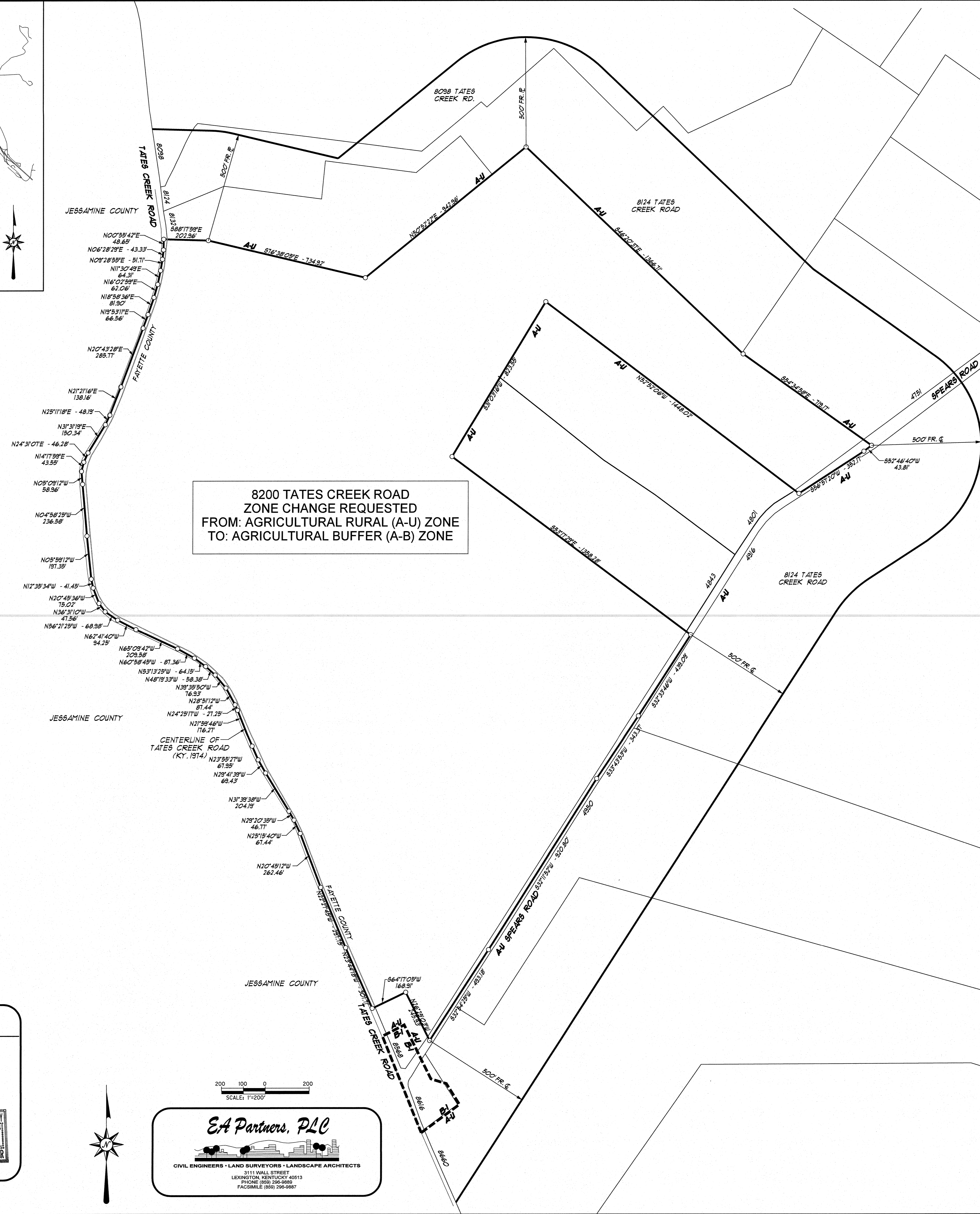

8200 TATES CREEK ROAD  
ZONE CHANGE REQUESTED  
FROM: AGRICULTURAL RURAL (A-U) ZONE  
TO: AGRICULTURAL BUFFER (A-B) ZONE

**ZOMAR: VOLK ESTATES**  
 ADDRESS: 8200 TATES CREEK ROAD  
 OWNER & APPLICANT: DONNA G. HORN, TTEE  
 KURT R. VOLK EXEMPT FAMILY SHARE TRUST  
 1680 TATES CREEK ROAD  
 LEXINGTON, KY. 40515  
 PREPARED BY: EA PARTNERS, PLC  
 DATE FILED: MAY 6, 2024  
 EXISTING ZONE: AGRICULTURAL RURAL (A-U) ZONE  
 PROPOSED ZONE: AGRICULTURAL BUFFER A-B ZONE  
 ACREAGE: 144.84 ACRES NET & 147.14 GROSS

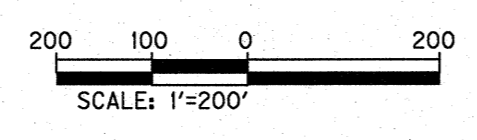

**EA Partners, PLLC**  
 CIVIL ENGINEERS • LAND SURVEYORS • LANDSCAPE ARCHITECTS  
 3111 WALL STREET  
 LEXINGTON, KENTUCKY 40513  
 PHONE: (606) 298-9889  
 FACSIMILE: (606) 298-9887

**NOTIFICATION MAP**