

"I DO HEREBY CERTIFY THAT THE DRAWING DEPICTED BY THIS EXHIBIT WAS DONE BY ME AND/OR PERSONS UNDER MY DIRECT SUPERVISION AND IS INTENDED TO SHOW THE LIMITS OF AN EXCLUSIVE AND GAS PIPELINE EASEMENT RELATIVE TO A BOUNDARY DEFINED BY OTHERS AND DOES NOT MEET THE MINIMUM STANDARDS OF 201 KAR 18:150 FOR A BOUNDARY SURVEY IN KENTUCKY."

JR *10/04/2018*
 JEFFERY K. PENDLETON (PLS 3517) DATE
 PO BOX 681
 MT. STERLING, KY 40353



LEGEND

- RW — ROAD RIGHT OF WAY
- PL — PROPERTY LINE
- ⊙ POINT ON EASEMENT
- ⊕ 1/2" X 18" STEEL REBAR SET/ WITH ID CAP (STAMPED COLUMBIA GAS OF KENTUCKY)
- 20' WIDE COLUMBIA GAS OF KENTUCKY, INC. GAS PIPELINE EASEMENT



BASIS OF BEARINGS:
 PER STATE PLANE COORDINATES:
 KENTUCKY SINGLE ZONE
 NAD 83/ US FEET

LINE TABLE FOR A 625 SQ FT COLUMBIA GAS OF KY, INC. EXCLUSIVE EASEMENT

LINE	BEARING	DISTANCE
L1	N 47°25'07" W	25.00'
L2	N 42°34'53" E	25.00'
L3	S 47°25'07" E	25.00'
L4	S 42°34'53" W	25.00'

LINE TABLE FOR A 20' WIDE COLUMBIA GAS OF KY, INC. GAS PIPELINE EASEMENT

LINE	BEARING	DISTANCE
L5	N 42°34'53" E	20.00'
L6	S 47°25'07" E	42.07'
L7	S 47°33'31" W	20.08'
L8	N 47°25'07" W	40.33'

MIKE COTTRELL AND ASSOCIATES, INC.
 DEED BOOK 1663 PAGE 243

220 CLAY AVENUE

625.0 Sq. Feet
 COLUMBIA GAS OF KENTUCKY, INC.
 EXCLUSIVE EASEMENT

"WOODLAND PARK"

P.O.B.
 N: 3902696.50
 E: 5284621.76

20' WIDE COLUMBIA GAS OF KENTUCKY, INC.
 GAS PIPELINE EASEMENT

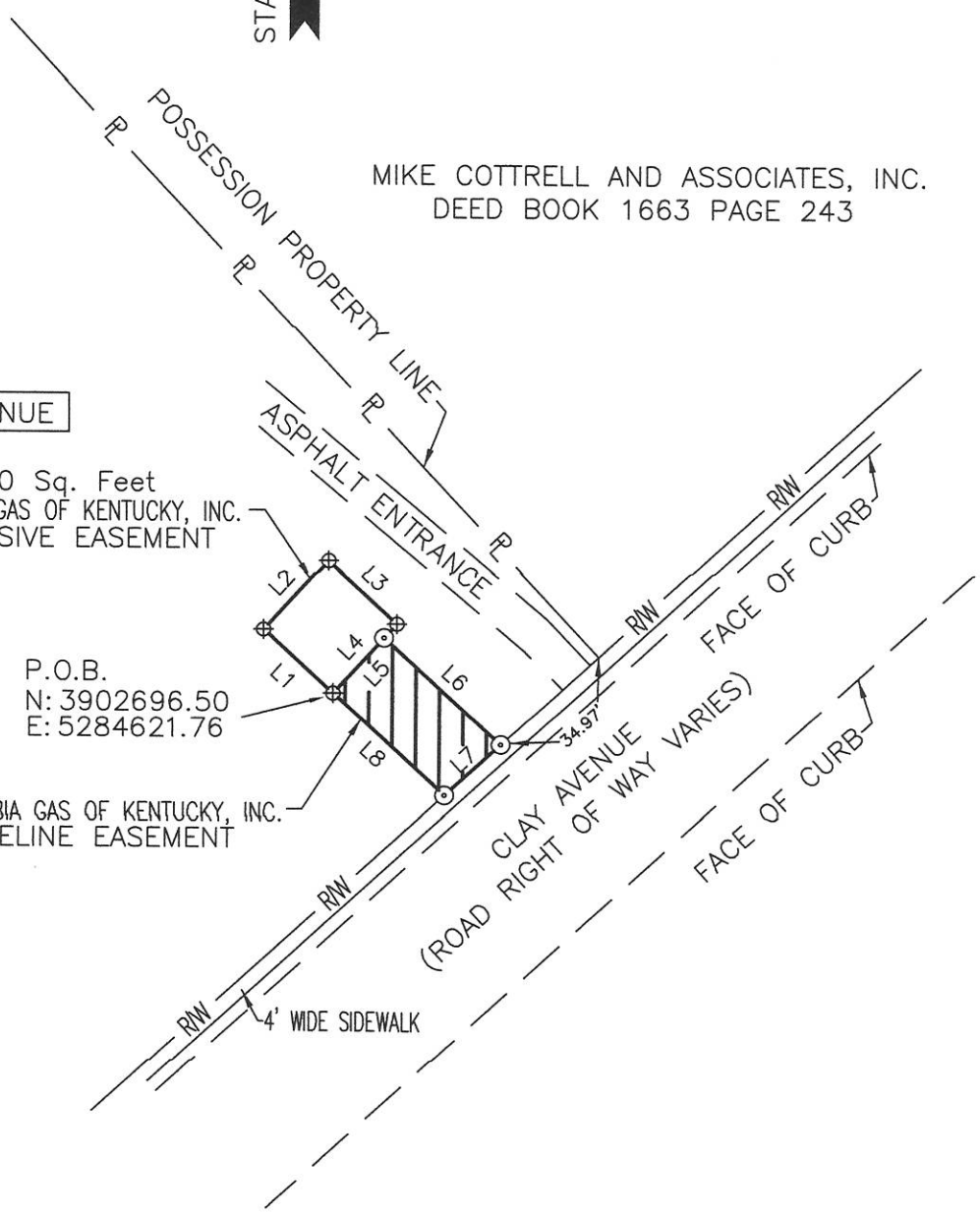

"THIS DRAWING DOES NOT REPRESENT A BOUNDARY SURVEY AND IS NOT INTENDED FOR LAND TRANSFER"



Columbia Gas of Kentucky
 A NiSource Company

COMPANY COLUMBIA GAS OF KENTUCKY, INC.		JOB ORDER 18-0267933-00	
PROJECT EXCLUSIVE AND GAS PIPELINE EASEMENT ON THE PROPERTY OF: LEXINGTON FAYETTE URBAN COUNTY GOVERNMENT DEED BOOK 134 PAGE 284		TAX DISTRICT 0674805/LEXINGTON	COUNTY FAYETTE
DATE 10/04/2018		STATE KENTUCKY	
CONSULTANT THE FISHEL COMPANY	FIELD BK. _____ PG. _____	MAPS 6720212M	REVISIONS
TECHNICIAN JP			EXHIBIT "A"
SCALE 1" = 50'			