

AREA NOTIFICATION MAP  
1"=200'

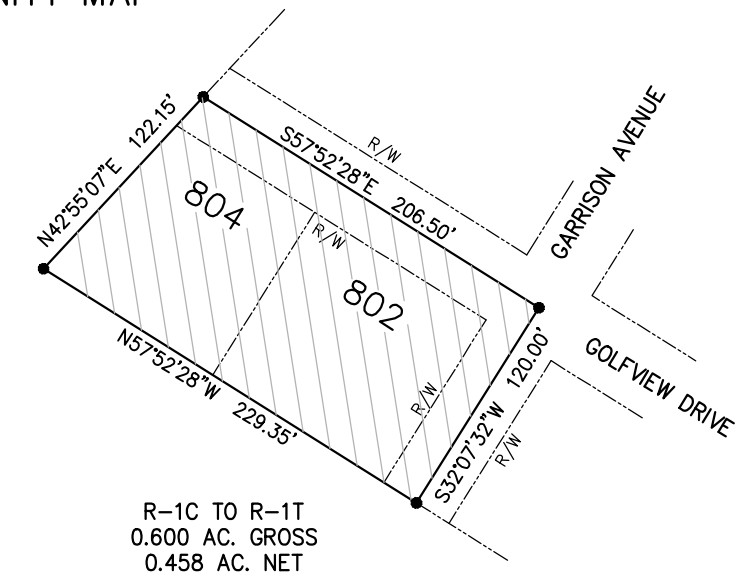

VICINITY MAP



R-1C TO R-1T  
0.600 AC. GROSS  
0.458 AC. NET

PROPERTY MAP  
1"=100'

ZOMAR				
TITLE: PLN-MAR-24-00002	FROM	TO	GROSS	NET
PROPERTY ADDRESS: 802 AND 804 GOLFVIEW DRIVE	R-1C	R-1T	0.600 AC.	0.458 AC.
APPLICANT: ANTHONY HUMPHRESS 541 EUCLID AVENUE LEXINGTON, KY 40502	<div style="border: 1px solid black; padding: 5px;"> <p>STATE OF KENTUCKY</p> <p>WESLEY B. WITT 2187</p> <p>LICENSED PROFESSIONAL LAND SURVEYOR</p> </div>			
OWNER: EDEN COMPANIES FUND CLASS A. LLC 541 EUCLID AVENUE LEXINGTON, KY 40502				
PREPARED BY: WESLEY B WITT, INC.				
DATE PREPARED: JANUARY 2, 2024				