

FILE NAME: G:\4834-LFUGG UCR WWS\Working Drawings\AutoCAD\4834-Property Exhibit2.dwg
 PRINTED: 5/22/2020 @ 11:05AM
 PLOTTED BY: mwilliamson

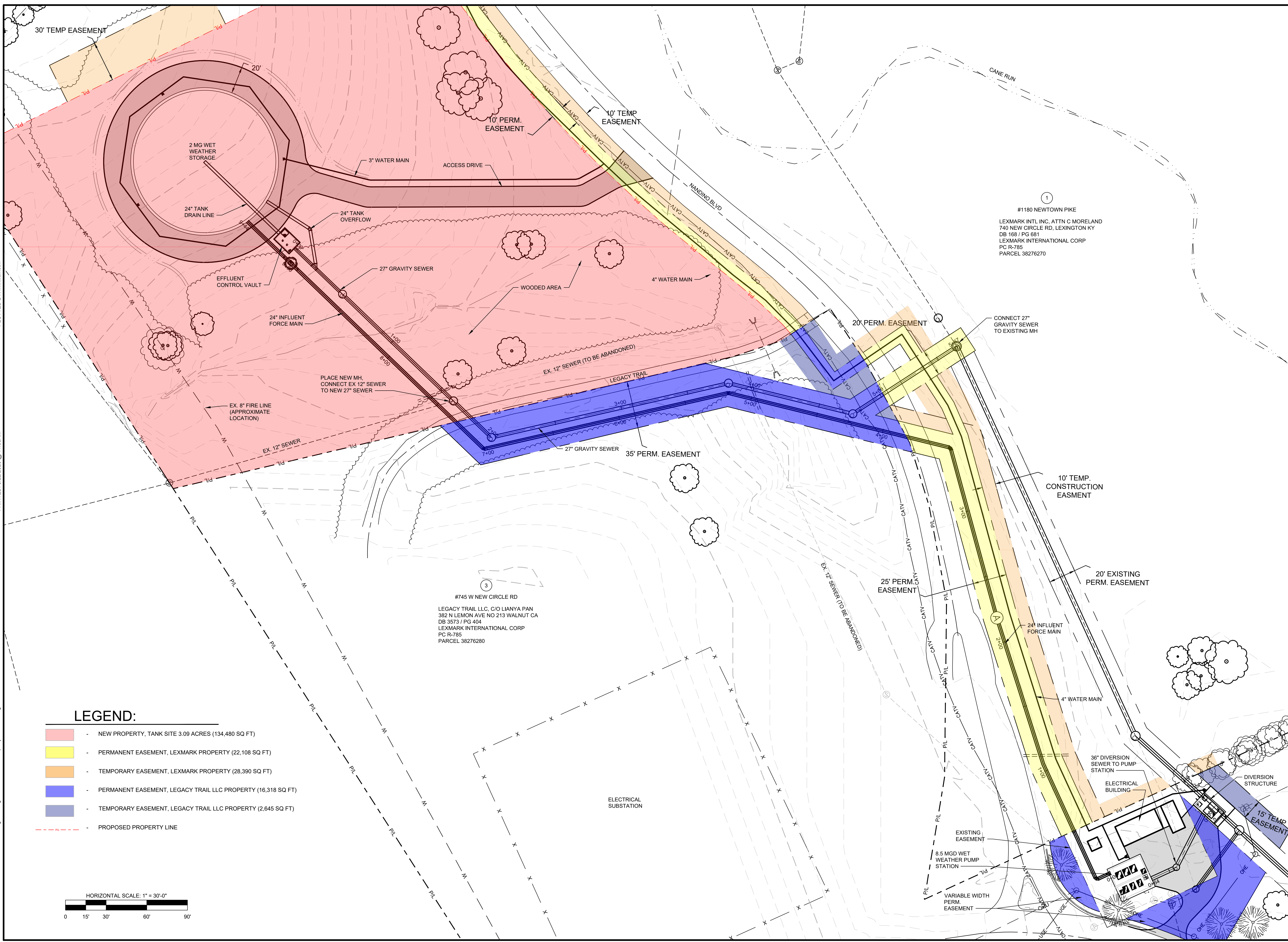

①
 #1180 NEWTOWN PIKE
 LEXMARK INTL INC, ATTN C MORELAND
 740 NEW CIRCLE RD, LEXINGTON KY
 DB 168 / PG 681
 LEXMARK INTERNATIONAL CORP
 PC R-785
 PARCEL 38276270

③
 #745 W NEW CIRCLE RD
 LEGACY TRAIL LLC, C/O LIANYA PAN
 382 N LEMON AVE NO 213 WALNUT CA
 DB 3573 / PG 404
 LEXMARK INTERNATIONAL CORP
 PC R-785
 PARCEL 38276280

LEGEND:

- NEW PROPERTY, TANK SITE 3.09 ACRES (134,480 SQ FT)
- PERMANENT EASEMENT, LEXMARK PROPERTY (22,108 SQ FT)
- TEMPORARY EASEMENT, LEXMARK PROPERTY (28,390 SQ FT)
- PERMANENT EASEMENT, LEGACY TRAIL LLC PROPERTY (16,318 SQ FT)
- TEMPORARY EASEMENT, LEGACY TRAIL LLC PROPERTY (2,645 SQ FT)
- PROPOSED PROPERTY LINE

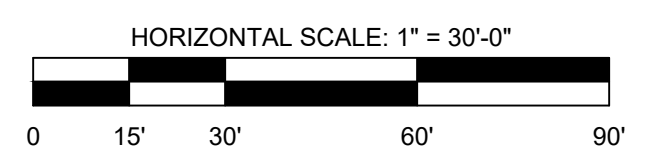

GRW PROJECT NO. 4834
 LFUGG BID No.
 ALL RIGHTS RESERVED.
 THIS DOCUMENT IS THE PROPERTY OF
 GRW INC. IT IS TO BE USED ONLY FOR THE
 PROJECT AND SITE SPECIFICALLY IDENTIFIED
 HEREIN. IT IS NOT TO BE REPRODUCED IN WHOLE OR IN PART
 FOR ANY OTHER PROJECT WITHOUT WRITTEN PERMISSION
 FROM GRW INC.



engineering | architecture | geospatial
 www.grwinc.com

OVERALL SITE PLAN
 UPPER CANE RUN WET WEATHER STORAGE
 REMEDIAL MEASURES PLAN ID NO. CR-10

DESIGNED	TDB
BY	BY
DATE	DATE
DESIGNED	DESIGNED
DATE	DATE
REVIEWED	REVIEWED
DATE	DATE
APPROVED	APPROVED
DATE	DATE

REVISIONS

NO.	DESCRIPTION

DATE: MAY 2020
 SCALE: 1" = 30'
 SHEET NO.

EXH. 2

100% REVIEW SET