

ENGINEERING SERVICES AGREEMENT

THIS IS AN AGREEMENT made as of _____, 2013, between the LEXINGTON-FAYETTE URBAN COUNTY GOVERNMENT (**OWNER**) and EA Partners, PLC with offices located at 3111 Wall Street, Lexington KY, 40513 (**CONSULTANT**). **OWNER** intends to proceed with the Category 5 (Conventional Small Pump Station Designs) Professional Engineering Services Program as described in the attached Exhibit A, "RFP #33-2012 Request for Qualifications (RFQ) for Professional Engineering Services." The services are to include customary civil, sanitary, geotechnical, mechanical, structural, and electrical engineering services as related to completion and submission of reports and deliverables as described in Exhibit A, detailing the findings of all field inspections, inventory and required analysis completed by the **CONSULTANT**. The services are hereinafter referred to as the **PROJECT**.

OWNER and **CONSULTANT** in consideration of their mutual covenants herein agree in respect of the performance of professional engineering services by **CONSULTANT** and the payment for those services by **OWNER** as set forth below.

CONSULTANT shall provide professional consulting services for **OWNER** in all phases of the **PROJECT** to which this Agreement applies, serve as **OWNER'S** professional engineering representative for the **PROJECT** as set forth below and shall give professional consultation and advice to **OWNER** during the performance of services hereunder.

SECTION 1 - BASIC SERVICES OF CONSULTANT

1.1. General

CONSULTANT shall perform professional services as hereinafter stated that include customary civil, geotechnical, structural, mechanical, electrical and sanitary engineering services incidental thereto.

1.2. Project Phase

After written authorization to proceed, **CONSULTANT** shall:

- 1.2.1. Notify the **OWNER** in writing of its authorized representative who shall act as Project Engineer and liaison representative between the **CONSULTANT** and the **OWNER**.
- 1.2.2. The **CONSULTANT** must perform all duties necessary to fully complete the deliverables described in attached Exhibit A "RFP #33-2012 Request for Qualifications (RFQ) for Professional Engineering Services" (including Addendum 1), and attached Exhibit C the "Proposal of Engineering Services and Related Matters" (the **CONSULTANT'S** response to RFP #33-2012), and

**amendments to the CONSULTANT'S proposal included in attached Exhibit D
"Further Description of Basic Engineering Services and Related Matters."**

To the extent of any conflict among the provisions of these documents and/or this Agreement, the provisions of this Agreement shall control, followed by the provisions of **EXHIBIT A**, then **EXHIBIT D**, and then **EXHIBIT C**.

- 1.2.3 The **CONSULTANT** shall provide written documentation of all meetings and be responsible for incorporating all comments and changes resulting therefrom in final work product.
- 1.2.4. The **CONSULTANT** shall post all initial draft work products on the project document management portal. If the project document management portal is not functional on the draft posting date, the **CONSULTANT** shall submit five (5) copies (hardcover) of all initial draft final work products for this **PROJECT**. The copies of the initial draft final reports are submitted for review and comment by the **OWNER**, and should be presented in person to the **OWNER**.
- 1.2.5. After the **OWNER'S** detailed review, the **CONSULTANT** will revise the initial draft final for all work products for this **PROJECT**, and the **CONSULTANT** shall post all draft final work products on the project document management portal. If the project document management portal is not functional on the draft posting date, the **CONSULTANT** shall five (5) copies (hardcover). One electronic copy of the all work products for this **PROJECT**, including all appendices, shall be provided and prepared in such a manner that it can readily be converted to a quick-link accessible form for the **OWNER'S** Website. The **OWNER** shall have ten (10) business days within which to accept or deny each such final draft. If is denied, the **OWNER** shall provide a detailed explanation in writing for the basis of such denial. Once the **OWNER** accepts the draft as final, a total of ten (10) final copies (hardcover) are required in addition to an electronic copy.
- 1.2.6 Immediately notify **OWNER** of any delay in the delivery of a work product or deliverable, regardless of cause. Give written notice to **OWNER** within five (5) business days whenever **CONSULTANT** observes or otherwise becomes aware of any development that affects the scope or timing of **CONSULTANT'S** services, or any defect in the work of Contractor(s).

SECTION 2 - EXTRA WORK BY CONSULTANT

- 2.1. The **OWNER** may desire to have the **CONSULTANT** perform work or render services in connection with this **PROJECT** other than provided by the expressed intent of this Agreement. Such work shall be considered as "Extra Work", subject to a change order, supplemental to this Agreement, setting forth the character and scope thereof and the compensation therefore. Work under such change order shall not proceed until the **OWNER** gives written authorization. Should the **OWNER** find it desirable to have previously satisfactorily completed and accepted plans or parts thereof revised, the

CONSULTANT shall make such revisions as directed, in writing, by the **OWNER**. This work shall be considered as "Extra Work" and shall be paid as such.

- 2.2. All "Extra Work" is subject to prior written authorization of **OWNER** and necessary appropriations made by the Urban County Council.

SECTION 3 - OWNER'S RESPONSIBILITIES

OWNER shall:

- 3.1. Provide criteria and information as to **OWNER'S** requirements for the **PROJECT**, including design objectives and constraints, space, capacity and performance requirements, flexibility and expandability, and any budgetary limitations.
- 3.2. Assist **CONSULTANT** by placing at his disposal available information pertinent to the Project.
- 3.3. Examine all studies, reports, sketches, drawings, specifications, proposals and other documents presented by **CONSULTANT**, and render in writing decisions pertaining thereto within a reasonable time so as not to delay the services of **CONSULTANT**.
- 3.4. Designate in writing a person to act as **OWNER'S** representative with respect to the services to be rendered under this Agreement. Such person shall have complete authority to transmit instructions, receive information, interpret, and define **OWNER'S** policies and decisions with respect to materials, equipment, elements, and systems pertinent to **CONSULTANT'S** services.
- 3.5. Give written notice to **CONSULTANT** whenever **OWNER** observes or otherwise becomes aware of any development that affects the scope or timing of **CONSULTANT'S** services, or any defect in the work of Contractor(s).
- 3.6. Furnish or direct **CONSULTANT** to provide, necessary Extra Work as stipulated in Section Two (2) of this Agreement or other services as required.

SECTION 4 - PERIOD OF SERVICES

- 4.1. Time is of the essence in the performance of this Agreement. See attached Exhibit D "Further Description of Basic Engineering Services and Related Matters" for the project schedule.
- 4.2. The provisions of this Section Four (4) and the various rates of compensation for **CONSULTANT'S** services provided for elsewhere in this Agreement have been agreed to in anticipation of the orderly and continuous progress of the **PROJECT** through completion.
- 4.3. If a delay results from the acts of **OWNER** or another entity that is required to permit or approve the work or services, an extension of time for such delay will be considered by **OWNER**.
 - 4.3.1. If the above type of delay occurs and **CONSULTANT** wants an extension of time, it must, within ten (10) days from the date of the delay, apply in writing to

OWNER for an extension of time for a reasonable period, which must be agreed upon by **OWNER**.

- 4.3.2. If the extension of time is approved by **OWNER**, the **PROJECT** schedule/Final Task Order shall be revised to reflect the extension. Such extension of time to the completion date shall in no way be construed to operate as a waiver on the part of **OWNER** of any of its other rights in the Agreement.
- 4.3.3. If the above type of delay would prevent complete performance of the **PROJECT**/Final Task Order within ninety (90) days of the time specified therein, **OWNER** shall have the option of cancelling the **PROJECT**/Final Task Order or otherwise adjusting the scope of the services or work and any related fees.
- 4.3.4. If the parties cannot mutually agree to an extension of time or an adjustment, Section 6.5 under “DISPUTES” of this Agreement shall apply.

4.4. If delays result solely by reason of acts of the **CONSULTANT**, the **CONSULTANT** must immediately notify the **OWNER** in the event of such delay, and provide the **OWNER** a written action plan within five (5) business days on how it will reasonably attempt to resolve the delay. If the parties cannot mutually agree to an extension of time or an adjustment, Section 6.5 under “DISPUTES” of this Agreement shall apply. If the above type of delay would prevent complete performance of the **PROJECT**/Final Task Order within ninety (90) days of the time specified therein, **OWNER** shall have the option of cancelling the **PROJECT**/Final Task Order or otherwise adjusting the scope of the services or work and any related fees.

SECTION 5 - PAYMENTS TO CONSULTANT

5.1. Methods of Payment for Services of CONSULTANT.

5.1.1. For Basic Services

OWNER shall issue individual task orders for each work assignment performed under this Agreement by **CONSULTANT** or its sub-consultant/s. Each task order shall contain scope of work, fee, and schedule for performance of the work. Individual task orders shall be of the form included in **EXHIBIT D**.

- 5.1.1.a Fee payable to **CONSULTANT** under individual task order shall be developed using hourly rates included in **EXHIBIT D** or as amended in accordance with provisions therein.
- 5.1.1.b Terms of payment to **CONSULTANT** shall be specified in each task order. For assignments with defined scope, lump sum task orders shall be issued. Otherwise, task orders shall include time and materials payment terms.
- 5.1.1.c Each task order issued shall receive prior written approval of **OWNER** prior to **CONSULTANT** proceeding with said

work. The **OWNER's** designated agent in Section 8.1.1. shall be the only person authorized to provide such approval.

5.2. Times of Payment

5.2.1. CONSULTANT shall submit monthly statements for Basic Services and Extra Work rendered. The Statements will be based upon **CONSULTANT'S** estimate of the proportion of the total services actually completed at the time of billing. **OWNER** shall respond to **CONSULTANT'S** monthly statements within thirty (30) days, either denying payment or making payment.

5.3. Other Provisions Concerning Payments

5.3.1. In the event the Agreement is terminated by the **OWNER** without fault on the part of the **CONSULTANT**, the **CONSULTANT** shall be paid for the work performed or services rendered for which it has not already been paid as determined by mutual agreement between the **OWNER** and the **CONSULTANT**.

5.3.2. In the event the services of the **CONSULTANT** are terminated by the **OWNER** for fault on the part of the **CONSULTANT**, the **CONSULTANT** shall be paid reasonable value of the work performed or services rendered and delivered for which it has not already been paid, and the amount to be paid shall be determined by the **OWNER**.

SECTION 6 - GENERAL CONSIDERATIONS

6.1. Termination

6.1.1. CONSULTANT may only terminate this Agreement due to **OWNER'S** material breach of the terms hereof which breach causes **CONSULTANT** to be unable to perform its duties and responsibilities under this Agreement and upon forty-five (45) days written advance notice to **OWNER**.

6.1.2. The **OWNER** may terminate this Agreement for cause upon seven (7) business days written advance notice to the **CONSULTANT**. The **OWNER** reserves the right to terminate the Agreement for any reason whatsoever, with or without cause, at any time upon thirty (30) days written advance notice to the **CONSULTANT**.

6.2. Ownership and Reuse of Documents

All documents, including raw data, reports, Drawings and Specifications, prepared by the **CONSULTANT** pursuant to this Agreement shall be delivered to and become the property of the **OWNER**. The **OWNER** shall have the right to reuse same without restriction or limitation, but without liability or legal exposure to **CONSULTANT**.

6.3. Legal Responsibilities and Legal Relations

- 6.3.1.** The **CONSULTANT** shall familiarize himself with and shall at all times comply with all federal, state, and local laws, ordinances, and regulations that in any manner affect the services of this Agreement.
- 6.3.2.** In performing the services hereunder, the **CONSULTANT** and its consultants, employees, agents and representatives shall not be deemed or construed to be employees of **OWNER** in any manner whatsoever. Except as otherwise provided in this Agreement, the **CONSULTANT** shall be acting as an independent contractor. The **CONSULTANT** shall not hold itself out as, nor claim to be, an officer or employee of **OWNER** by reason hereof and shall not make any claim, demand or application to or for any right or privilege applicable to an officer or employee of **OWNER**. The **CONSULTANT** shall be solely responsible for any claims for wages or compensation by **CONSULTANT'S** employees, agents and representatives, including consultants, and shall save and hold **OWNER** harmless therefrom.
- 6.3.3.** The parties hereto agree that causes of actions between the parties shall be governed by applicable provisions of the Kentucky Revised Statutes, and that venue of any legal action shall be a court of appropriate jurisdiction in Fayette County, Kentucky. The parties further agree that Kentucky law shall apply with respect to the interpretation of any provision of this Agreement.

6.4. Successors and Assigns

- 6.4.1.** **CONSULTANT** binds himself and his partners, successors, executors, administrators, assigns and legal representatives to this Agreement in respect to all covenants, agreements, and obligations of this Agreement. **CONSULTANT** shall not assign any interest, obligation or benefit in this Agreement. **CONSULTANT** shall not assign any interest, obligation or benefit in this Agreement nor transfer any interest in the same, whether by assignment or novation, without prior written consent of **OWNER**.
- 6.4.2.** The **CONSULTANT** shall not subcontract more than fifty percent (50%) of the work, based upon dollar value of the work. The **CONSULTANT** shall obtain written approval prior to subletting or assigning any services contained in this Agreement, and consent to sublet or assign any part of this Agreement shall not be construed to relieve the **CONSULTANT** of any responsibility for compliance with the provisions of this Agreement.
- 6.4.3.** Nothing herein shall be construed to give any rights or benefits hereunder to anyone other than **OWNER** and **CONSULTANT**.

6.5. Disputes

Except as otherwise provided in this Agreement, any dispute hereunder may be resolved by agreement of the **OWNER'S** Agent (Section 8.1.1) and the **CONSULTANT**. In the absence of such an agreement, the dispute shall be submitted to the **OWNER'S** Commissioner, Department of Environmental Quality & Public Works, whose decision shall be final and conclusive unless determined by a court of competent jurisdiction to have been fraudulent, capricious, arbitrary, or so grossly erroneous as necessarily to imply bad faith. Pending a final decision of a dispute hereunder, the **CONSULTANT** shall proceed diligently with the performance of the Agreement in accordance with the directions of the **OWNER**.

6.6. Accuracy of CONSULTANT'S Work

The **CONSULTANT** shall be required to perform this Agreement in accordance with the degree of ordinary and reasonable skill and care usually exercised by professional engineers prevailing at the time, place and under similar conditions as the services hereunder are rendered.

The **CONSULTANT** shall be responsible for the accuracy of all work, even though raw data, reports, Drawings and Specifications have been accepted by the **OWNER**, and it shall make any necessary revisions or corrections resulting from its errors and/or omissions for no additional compensation. By submission of reports, soils and subsurface information, quantities estimates, calculations and Drawings and Specifications to the **OWNER**, the **CONSULTANT** has made an incontrovertible representation that the information is accurate within the appropriate standard of skill and care.. Failure on the part of **CONSULTANT** to provide the expected level of accuracy may be grounds for the **OWNER** to terminate this Agreement.

6.7. Security Clause

The **CONSULTANT** certifies that he shall not at any time release or divulge any information concerning the services covered by this Agreement to any person or any public or private organization except the **OWNER** without prior approval of the **OWNER** unless required by law

6.8. Access to Records

The **CONSULTANT** and his sub-consultants shall maintain all books, documents, papers, and accounting records, and make such materials available at their respective offices at all reasonable times during the Agreement period and for three (3) years from the date of final payment under the Agreement for inspection by the **OWNER**, and copies thereof shall be furnished if requested. Failure to maintain such records for three (3) years after the date of final payment may be grounds for the **OWNER** to disqualify the **CONSULTANT** from consideration for future consultant engineering Agreements.

6.9. Risk Management Provisions, Insurance and Indemnification

6.9.1. DEFINITIONS

The **CONSULTANT** understands and agrees that the Risk Management Provisions of this Agreement define the responsibilities of the **CONSULTANT** to the **OWNER**.

As used in these Risk Management Provisions, the terms “**CONSULTANT**” and “**OWNER**” shall be defined as follows:

- a. **CONSULTANT** means the consultant and its employees, agents, servants, owners, principals, licensees, assigns and subcontractors of any tier.
- b. **OWNER** means the Lexington-Fayette Urban County Government and its elected and appointed officials, employees, agents, boards, assigns, volunteers, and successors in interest.

6.9.2. INDEMNIFICATION AND HOLD HARMLESS PROVISION

CONSULTANT shall defend, indemnify, and hold harmless **OWNER** from and against all liability, claims, losses, actions, costs, expenses, obligations, fines, and assessments of whatever kind, including defense costs and reasonable attorney’s fees, that are in any way incidental to or connected with, or that arise or are alleged to have arisen, directly or indirectly, from or by **CONSULTANT’S** (or subcontractors or subconsultants of any tier) performance or breach of the Agreement provided that such claim, damage, loss or expense is attributable to personal injury, bodily injury, sickness, or death, or to injury to or destruction of property, including the loss of use resulting therefrom; or to or from negligent acts, errors or omissions or willful misconduct; provided however, that **CONSULTANT** shall not be required to indemnify for damages caused solely by the negligent act or omission or willful misconduct of **OWNER**. Notwithstanding, the foregoing, with respect to any professional services performed by **CONSULTANT** hereunder (and to the fullest extent permitted by law), **CONSULTANT** shall indemnify, save, hold harmless and defend **OWNER** from and against any and all liability, damages and losses, including but not limited to, demands, claims, obligations, causes of action, judgments, penalties, fines, liens, costs, expenses, interest, defense costs and reasonable attorney’s fees, for any damage due to death or injury to any person or injury to any property (including the loss of use resulting therefrom) to the extent arising out of, pertaining to or relating to the negligence, recklessness or willful misconduct of **CONSULTANT** in the performance of this agreement. In the event **OWNER** is alleged to be liable based upon the above, **CONSULTANT** shall defend such allegations and shall bear all costs, fees and expenses of such defense, including but not limited to, all reasonable attorneys’ fees and expenses, court costs, and expert witness fees and expenses, using attorneys approved in writing by **OWNER**, which approval shall not be unreasonably withheld. This Indemnification and Hold Harmless Provision shall in no way be limited by any financial responsibility or insurance requirements, and shall survive the termination of this Agreement.

6.9.3. FINANCIAL RESPONSIBILITY

The **CONSULTANT** understands and agrees that the **CONSULTANT** shall, prior to final acceptance of the **CONSULTANT'S** proposal and the commencement of any work; demonstrate the ability to assure compliance with the Indemnity Agreement and other provisions of this Agreement.

6.9.4. INSURANCE REQUIREMENTS

6.9.4.1. Required Insurance Coverage

CONSULTANT shall procure and maintain for the duration of this Agreement the following or equivalent insurance policies at no less than the limits shown below and cause its subcontractors to maintain similar insurance with limits acceptable to OWNER in order to protect OWNER against claims for injuries to persons or damages to property which may arise from or in connection with the performance of the work hereunder by CONSULTANT. The cost of such insurance shall be included in any proposal:

<u>Coverage</u>	<u>Limits</u>
General Liability (Insurance Services Office Form CG 00 01)	\$1 million per occurrence, \$2 million aggregate or \$2 million combined single limit
Commercial Automobile Liability (Insurance Services Office Form CA 0001)	combined single, \$1 million per occurrence
Professional Liability	\$1 million per occurrence, \$2 million aggregate
Worker's Compensation	Statutory
Employer's Liability	\$500,000.00

The policies above shall contain the following conditions:

- a. OWNER shall be named as an additional insured in the General Liability Policy and Commercial Automobile Liability Policy.
- b. The General Liability Policy shall be primary to any insurance or self-insurance retained by OWNER.
- c. The General Liability Policy shall include a Pollution Liability endorsement unless it

is deemed not to apply by OWNER.

- d. The General Liability Policy shall have a Professional Liability endorsement (including Errors and Omissions), which shall include Business interruption coverage and this policy or endorsement shall include Environmental Casualty coverage for any services performed pursuant to the contract, and/or a separate Professional Liability Policy shall be obtained unless it is deemed not to apply by OWNER. (OWNER does not need to be named as additional insured).
- e. OWNER shall be provided at least 30 days advance written notice via certified mail, return receipt requested, in the event any of the required policies are canceled or non-renewed.
- f. The Professional Liability policy shall be maintained for a minimum of three years beyond the completion date of the project, to the extent commercially available. If not commercially available, CONSULTANT shall notify OWNER and obtain similar insurance that is commercially available and acceptable to OWNER.
- g. Said coverage shall be written by insurers acceptable to OWNER and shall be in a form acceptable to OWNER. Insurance placed with insurers with a rating classification of no less than Excellent (A or A-) and a financial size category of no less than VIII, as defined by the most current Best's Key Rating Guide shall be deemed automatically acceptable.

6.9.4.2. Renewals

After insurance has been approved by OWNER, evidence of renewal of an expiring policy must be submitted to OWNER, and may be submitted on a manually signed renewal endorsement form. If the policy or carrier has changed, however, new evidence of coverage must be submitted in accordance with these Insurance Requirements.

6.9.4.3. Right to Review, Audit and Inspect

CONSULTANT understands and agrees that OWNER may review, audit and inspect any and all of CONSULTANT'S records and operations to insure compliance with these Insurance Requirements.

6.9.5. SAFETY AND LOSS CONTROL

CONSULTANT understands and agrees that OWNER is in no way responsible for the safety and property of CONSULTANT or its personnel. CONSULTANT shall comply with all applicable federal, state, and local safety standards related to the performance of its

work or services under this Agreement and take reasonably necessary action to protect the life, health and safety and property of its personnel, the public, and **OWNER** in the locations and areas in which **CONSULTANT** is performing services under the Agreement.

6.9.6. DEFINITION OF DEFAULT

CONSULTANT understands and agrees that the failure to comply with any of these provisions shall constitute default under this Agreement. **CONSULTANT** also agrees that **OWNER** may elect as its option any single remedy or penalty or any combination of remedies and penalties, as available, including but not limited to purchasing insurance and charging **CONSULTANT** for any such insurance premiums purchased, or suspending or terminating this Agreement.

SECTION 7 - EQUAL EMPLOYMENT OPPORTUNITY

During the performance of this Agreement, the **CONSULTANT** agrees as follows:

- 7.1. The **CONSULTANT** will not discriminate against any employee or application for employment because of race, color, religion, national origin, sex, age, or handicap. The **CONSULTANT** will take affirmative action to ensure that applicants are employed, and that employees are treated during employment without regard to their race, color, religion, national origin, sex, age, or handicap. Such action shall include, but not be limited to the following: employment upgrading, demotion or transfer, recruitment or recruitment advertising, layoff or termination; rates of pay or other forms of compensation; and selection for training, including apprenticeships. The **CONSULTANT** agrees to post in conspicuous places, available to employees and applicants for employment, notices to be provided setting forth the provisions of this non-discrimination clause.
- 7.2.1. The **CONSULTANT** will, in all solicitations or advertisements for employees placed by or on behalf of the **CONSULTANT**, state that all qualified applicants will receive consideration for employment without regard to race, color, religion, national origin, sex, age (between forty and seventy), or handicap.

SECTION 8 - SPECIAL PROVISIONS, EXHIBITS, AND SCHEDULES

- 8.1. This Agreement is subject to the following provisions.
 - 8.1.1. Pursuant to subparagraph 3.4 of this Agreement, **OWNER** has assigned Charles H. Martin, P.E., Director of the Division of Water Quality (the "**OWNER'S** Agent"), as the authorized agent of **OWNER**, to monitor, direct and review the performance of work of the **CONSULTANT**. Documents, data, reports, and all matters associated with carrying out this Agreement shall be addressed to the **OWNER'S** Agent or his designee. The **OWNER'S** designee will be identified in each

approved Task Order. Questions by the **CONSULTANT** regarding interpretations of the terms, provisions and requirements under this Agreement shall be addressed to the **OWNER'S** Agent or his designee. The **CONSULTANT** shall look only to the **OWNER'S** Agent or his designee for direction in its performance under this Agreement; no other direction shall be binding upon **OWNER**. **OWNER** shall respond to written requests by **CONSULTANT** within thirty (30) days.

- 8.2.** This Agreement, together with the Incorporated Documents (Section 1.2) constitutes the entire Agreement between **OWNER** and **CONSULTANT** and supersedes all prior written or oral understandings. This Agreement and **EXHIBITS A, B, C and D** and any related schedules or documents may only be amended, supplemented, modified or canceled by a duly executed written instrument.
- 8.3. NO THIRD PARTY RIGHTS.** This agreement does not create a contractual relationship with or right of action in favor of a third party against either **OWNER** or **CONSULTANT**.
- 8.4 UNENFORCEABLE TERMS/SURVIVABILITY.** If any term or provision of this Agreement shall be found to be illegal or unenforceable, this Agreement shall remain in full force and such term or provision shall be deemed stricken. The provisions of Section 6 of this Agreement shall survive its termination.
- 8.5. NON-WAIVER.** The failure of either party to enforce any right reserved to it in this Agreement shall not be a waiver of any such right to which the party is entitled.

IN WITNESS WHEREOF, the parties hereto have made and executed this Agreement as of the day and year first above written.

OWNER:

CONSULTANT:

**LEXINGTON-FAYETTE URBAN
COUNTY GOVERNMENT**

EA Partners, PLC

BY: _____
JIM GRAY, MAYOR

BY:  _____
ALBERT W. GROSS, P.E., P.L.S.,
PRINCIPAL-IN-CHARGE

ATTEST:

URBAN COUNTY COUNCIL CLERK)
COMMONWEALTH OF KENTUCKY)
COUNTY OF FAYETTE)

The foregoing Agreement was subscribed, sworn to and acknowledged before me by Albert W. Gross, as the duly authorized representative for and on behalf of EA Partners, on this the 6th day of February, 2013.

My commission expires: 8-19-15.

Brooke Shepherd
NOTARY PUBLIC

EXHIBIT A

RFP #33-2012

REQUEST FOR QUALIFICATIONS (RFQ)

FOR PROFESSIONAL

ENGINEERING SERVICES

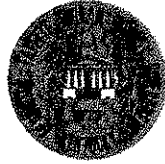

Lexington-Fayette Urban County Government

Request For Proposal

The Lexington-Fayette Urban County Government hereby requests proposals for **RFP #33-2012 RFQ for Professional Engineering Services** to be provided in accordance with terms, conditions and specifications established herein.

Sealed proposals will be received in the Division of Central Purchasing, Room 338, Government Center, 200 East Main Street, Lexington, KY, 40507, until **2:00 PM**, prevailing local time, on **November 13, 2012**.

Proposals received after the date and time set for opening proposals will not be considered for award of a contract and will be returned unopened to the Proposer. It is the sole responsibility of the Proposer to assure that his/her proposal is received by the Division of Central Purchasing before the date and time set for opening proposals.

Proposals must be sealed in an envelope and the envelope prominently marked:

RFP #33-2012 RFQ for Professional Engineering Services

If mailed, the envelope must be addressed to:

Purchasing Director
Lexington-Fayette Urban County Government
Room 338, Government Center
200 East Main Street
Lexington, KY 40507

Additional copies of this Request For Proposals are available from the Division of Central Purchasing, Room 338 Government Center, 200 East Main Street, Lexington, KY 40507, (859)-258-3320, at no charge.

There will be a pre-proposal conference on **Monday, October 29, 2012 at 10:00 AM, local time, in the Phoenix Bldg., 3rd Floor Conference Room, 101 East Vine Street, Lexington KY.**

Proposals, once submitted, may not be withdrawn for a period of sixty (60) calendar days.

Each firm responding to this RFQ shall submit individual SOQ's for each project category (contract) for which they request to be prequalified. Individual SOQ's should be spiral or comb bound to allow ease for archiving (no 3-ring binders). Each firm must submit one (1) master hardcopy, (1) electronic version in PDF format on a flashdrive or CD and seven (7) duplicates (hardcopies) for each project category.

The LFUCG reserves the right to establish the pre-qualified list for each service category/contract as need dictates. Finalization of the pre-qualified list in each category/contract may occur en masse or separately.

This RFP will result in six (6) individual category/contracts as defined by project categories/contracts listed in the Scope of Services. This RFP will be evaluated and awarded in contract phases as deemed necessary in order to meet the overall Consent Decree Project and timelines. See below for anticipated schedules. The LFUCG in no way guarantees this schedule.

Categories	Council Dockets	
	First Reading	Second Reading
Category 1 (Equalization Tanks or Basins)	12-6-12	12-11-12
Category 2 (Dig & Replace Pipelines)	1-17-13	1-31-13
Category 3 (Stormwater Management Projects)	1-17-13	1-31-13
Category 4 (Pipeline, manhole, inlet projects)	1-17-13	1-31-13
Category 5 (Conventional Small pump stations)	February 2013	
Category 6 (Conventional Large pump stations)	February 2013	

The Lexington-Fayette Urban County Government reserves the right to reject any or all proposals, and to waive technicalities and informalities when such waiver is determined by the Lexington-Fayette Urban County Government to be in its best interest.

Signature of this proposal by the Proposer constitutes acceptance by the Proposer of terms, conditions and requirements set forth herein.

Minor exceptions may not eliminate the proposal. Any exceptions to the specifications established herein shall be listed in detail on a separate sheet and attached hereto. The Lexington-Fayette Urban County Government shall determine whether any exception is minor.

The Lexington-Fayette Urban County Government encourages the participation of minority- and women-owned businesses in Lexington-Fayette Urban County Government contracts. This proposal is subject to Affirmative Action requirements attached hereto.

Please do not contact any City staff member or any other person involved in the selection process other than the designated contact person(s) regarding the project contemplated under this RFP while this RFP is open and a selection has not been finalized. Any attempt to do so may result in disqualification of the firm's submittal for consideration.

Laws and Regulations

All applicable state laws, municipal ordinances and regulations of all authorities having jurisdiction over the project shall apply to the contract, and shall be deemed to be incorporated herein by reference.

Equal Employment Opportunity

The Entity (regardless of whether construction contractor, non-construction contractor or supplier) agrees to provide equal opportunity in employment for all qualified persons, to prohibit discrimination in employment because of race, color, creed, national origin, sex or age, and to promote equal employment through a positive, continuing program from itself and each of its subcontracting agents. This program of equal employment opportunity shall apply to every aspect of its employment policies and practices.

Kentucky Equal Employment Opportunity Act

The Kentucky Equal Employment Opportunity Act of 1978 (KRS 45.560-45.640) requires that any "county, city, town, school district, water district, hospital district, or other political subdivision of the state shall include in directly or indirectly publicly funded contracts for supplies, materials, services, or equipment hereinafter entered into the following provisions:

"During the performance of this contract, the contractor agrees as follows:

- (1) The contractor will not discriminate against any employee or applicant for employment because of race, color, religion, sex, age, or national origin;
- (2) The contractor will state in all solicitations or advertisements for employees placed by or on behalf of the contractors that all qualified applicants will receive consideration for employment without regard to race, color, religion, sex, age, or national origin;
- (3) The contractor will post notices in conspicuous places, available to employees and applicants for employment, setting forth the provision of the nondiscrimination clauses required by this section; and
- (4) The contractor will send a notice to each labor union or representative of workers with which he has a collective bargaining agreement or other contract or understanding advising the labor union or workers' representative of the contractor's commitments under the nondiscrimination clauses."

The Act further provides:

"KRS 45.610. Hiring minorities -- Information required

- (1) For the length of the contract, each contractor shall hire minorities from other sources within the drawing area, should the union with which he has collective bargaining agreements be unwilling to supply sufficient minorities to satisfy the agreed upon goals and timetables.

(2) Each contractor shall, for the length of the contract, furnish such information as required by KRS 45.560 to KRS 45.640 and by such rules, regulations and orders issued pursuant thereto and will permit access to all books and records pertaining to his employment practices and work sites by the contracting agency and the department for purposes of investigation to ascertain compliance with KRS 45.560 to 45.640 and such rules, regulations and orders issued pursuant thereto.

KRS 45.620. Action against contractor -- Hiring of minority contractor or subcontractor

(1) If any contractor is found by the department to have engaged in an unlawful practice under this chapter during the course of performing under a contract or subcontract covered under KRS 45.560 to 45.640, the department shall so certify to the contracting agency and such certification shall be binding upon the contracting agency unless it is reversed in the course of judicial review.

(2) If the contractor is found to have committed an unlawful practice under KRS 45.560 to 45.640, the contracting agency may cancel or terminate the contract, conditioned upon a program for future compliance approved by the contracting agency and the department. The contracting agency may declare such a contractor ineligible to bid on further contracts with that agency until such time as the contractor complies in full with the requirements of KRS 45.560 to 45.640.

(3) The equal employment provisions of KRS 45.560 to 45.640 may be met in part by a contractor by subcontracting to a minority contractor or subcontractor. For the provisions of KRS 45.560 to 45.640, a minority contractor or subcontractor shall mean a business that is owned and controlled by one or more persons disadvantaged by racial or ethnic circumstances.

KRS 45.630 Termination of existing employee not required, when

Any provision of KRS 45.560 to 45.640 notwithstanding, no contractor shall be required to terminate an existing employee upon proof that employee was employed prior to the date of the contract.

KRS 45.640 Minimum skills

Nothing in KRS 45.560 to 45.640 shall require a contractor to hire anyone who fails to demonstrate the minimum skills required to perform a particular job."

It is recommended that all of the provisions above quoted be included as special conditions in each contract. In the case of a contract exceeding \$250,000, the contractor is required to furnish evidence that his workforce in Kentucky is representative of the available work-force in the area from which he draws employees, or to supply an Affirmative Action plan which will achieve such representation during the life of the contract.

Contention Process

Vendors who respond to this invitation have the right to file a notice of contention associated with the RFP process or to file a notice of appeal of the recommendation made by the Director of Central Purchasing resulting from this invitation.

Notice of contention with the RFP process must be filed within 3 business days of the bid/proposal opening by (1) sending a written notice, including sufficient documentation to support contention, to the Director of the Division of Central Purchasing or (2) submitting a written request for a meeting with the Director of Central Purchasing to explain his/her contention with the RFP process. After consulting with the Commissioner of Finance the Chief Administrative Officer and reviewing the documentation and/or hearing the vendor, the Director of Central Purchasing shall promptly respond in writing findings as to the compliance with RFP processes. If, based on this review, a RFP process irregularity is deemed to have occurred the Director of Central Purchasing will consult with the Commissioner of Finance, the Chief Administrative Officer and the Department of Law as to the appropriate remedy.

Notice of appeal of a RFP recommendation must be filed within 3 business days of the RFP recommendation by (1) sending a written notice, including sufficient documentation to support appeal, to the Director, Division of Central Purchasing or (2) submitting a written request for a meeting with the Director of Central Purchasing to explain his appeal. After reviewing the documentation and/or hearing the vendor and consulting with the Commissioner of Finance and the Chief Administrative Officer, the Director of Central Purchasing shall in writing, affirm or withdraw the recommendation.

SELECTION CRITERIA (see enclosed scoring sheet)

1. Overall expertise of the firm in service category
2. Overall expertise of the Team members in service category
3. Past performance in the service category
4. Project Manager Qualifications
5. Risk Management Plan
6. Office status and location of employees
7. Hourly Rates

Proposals shall contain the appropriate information necessary to evaluate based on these criteria. A committee composed of government employees as well as representatives of relevant user groups will evaluate the proposals.

Questions shall be addressed to:

Betty Landrum, Buyer Senior
Division of Central Purchasing
bettyb@lexingtonky.gov

Affirmative Action Plan

All vendors must submit as a part of the proposal package the following items to the Urban County Government:

1. Affirmative Action Plan for his/her firm;
2. Current Work Force Analysis Form;

Failure to submit these items as required may result in disqualification of the submitter from award of the contract. All submissions should be directed to:

Director, Division of Central Purchasing
Lexington-Fayette Urban County Government
200 East Main Street, 3rd Floor
Lexington, Kentucky 40507

All questions regarding this proposal must be directed to the Division of Central Purchasing, (859)-258-3320 or email to Betty Landrum at bettyb@lexingtonky.gov

AFFIDAVIT

Comes the Affiant, _____, and after being first duly sworn, states under penalty of perjury as follows:

1. His/her name is _____ and he/she is the individual submitting the proposal or is the authorized representative of _____, the entity submitting the proposal (hereinafter referred to as "Proposer").

2. Proposer will pay all taxes and fees, which are owed to the Lexington-Fayette Urban County Government at the time the proposal is submitted, prior to award of the contract and will maintain a "current" status in regard to those taxes and fees during the life of the contract.

3. Proposer will obtain a Lexington-Fayette Urban County Government business license, if applicable, prior to award of the contract.

4. Proposer has authorized the Division of Central Purchasing to verify the above-mentioned information with the Division of Revenue and to disclose to the Urban County Council that taxes and/or fees are delinquent or that a business license has not been obtained.

5. Proposer has not knowingly violated any provision of the campaign finance laws of the Commonwealth of Kentucky within the past five (5) years and the award of a contract to the Proposer will not violate any provision of the campaign finance laws of the Commonwealth.

6. Proposer has not knowingly violated any provision of Chapter 25 of the Lexington-Fayette Urban County Government Code of Ordinances, known as "Ethics Act."

Continued on next page

7. Proposer acknowledges that "knowingly" for purposes of this Affidavit means, with respect to conduct or to circumstances described by a statute or ordinance defining an offense, that a person is aware or should have been aware that his conduct is of that nature or that the circumstance exists.

Further, Affiant sayeth naught.

STATE OF _____

COUNTY OF _____

The foregoing instrument was subscribed, sworn to and acknowledged before me by _____ on this the _____ day of _____, 2012.

My Commission expires: _____

NOTARY PUBLIC, STATE AT LARGE

EQUAL OPPORTUNITY AGREEMENT

The Law

- Title VII of the Civil Rights Act of 1964 (amended 1972) states that it is unlawful for an employer to discriminate in employment because of race, color, religion, sex, age (40-70 years) or national origin.
- Executive Order No. 11246 on Nondiscrimination under Federal contract prohibits employment discrimination by contractor and sub-contractor doing business with the Federal Government or recipients of Federal funds. This order was later amended by Executive Order No. 11375 to prohibit discrimination on the basis of sex.

- Section 503 of the Rehabilitation Act of 1973 states:

The Contractor will not discriminate against any employee or applicant for employment because of physical or mental handicap.

- Section 2012 of the Vietnam Era Veterans Readjustment Act of 1973 requires Affirmative Action on behalf of disabled veterans and veterans of the Vietnam Era by contractors having Federal contracts.
- Section 206(A) of Executive Order 12086, Consolidation of Contract Compliance Functions for Equal Employment Opportunity, states:

The Secretary of Labor may investigate the employment practices of any Government contractor or sub-contractor to determine whether or not the contractual provisions specified in Section 202 of this order have been violated.

The Lexington-Fayette Urban County Government practices Equal Opportunity in recruiting, hiring and promoting. It is the Government's intent to affirmatively provide employment opportunities for those individuals who have previously not been allowed to enter into the mainstream of society. Because of its importance to the local Government, this policy carries the full endorsement of the Mayor, Commissioners, Directors and all supervisory personnel. In following this commitment to Equal Employment Opportunity and because the Government is the benefactor of the Federal funds, it is both against the Urban County Government policy and illegal for the Government to let contracts to companies which knowingly or unknowingly practice discrimination in their employment practices. Violation of the above mentioned ordinances may cause a contract to be canceled and the contractors may be declared ineligible for future consideration.

Please sign this statement in the appropriate space acknowledging that you have read and understand the provisions contained herein. Return this document as part of your application packet.

Bidders

I/We agree to comply with the Civil Rights Laws listed above that govern employment rights of minorities, women, Vietnam veterans, handicapped and aged persons.

Signature

Name of Business

WORKFORCE ANALYSIS FORM

Name of Organization: _____ Date: ____ / ____ / ____

Categories	Total	White		Latino		Black		Other		Total	
		M	F	M	F	M	F	M	F	M	F
Administrators											
Professionals											
Superintendents											
Supervisors											
Foremen											
Technicians											
Protective Service											
Para-Professionals											
Office/Clerical											
Skilled Craft											
Service/Maintenance											
Total:											

Prepared by: _____ Name & Title

**DIRECTOR, DIVISION OF CENTRAL PURCHASING
LEXINGTON-FAYETTE URBAN COUNTY GOVERNMENT
200 EAST MAIN STREET
LEXINGTON, KENTUCKY 40507**

**NOTICE OF REQUIREMENT FOR AFFIRMATIVE ACTION TO ENSURE
EQUAL EMPLOYMENT OPPORTUNITIES AND DBE CONTRACT PARTICIPATION**

The Lexington-Fayette Urban County Government has set a goal that not less than ten percent (10%) of the total value of this contract be subcontracted to MBE/WBE's. The goal for the utilization of certified MBE/WBE's as subcontractors are recommended goals. Contractors who fail to meet such goals will be expected to provide written explanations to the Director of the Division of Central Purchasing of efforts they have made to accomplish the recommended goals and the extent to which they are successful in accomplishing the recommended goals will be a consideration in the procurement process.

For assistance in locating MBE/WBE Subcontractors contact Marilyn Clark at 859/258-3320 or by writing the address listed below:

Marilyn Clark, Division of Central Purchasing
Lexington-Fayette Urban County Government
200 East Main Street – Room 338
Lexington, Kentucky 40507

Lexington-Fayette Urban County Government
MBE/WBE Participation Goals

PART 1 - GENERAL

- 1.1 The LFUCG request all potential contractors to make a concerted effort to include Minority-Owned (MBE) and Woman-Owned (WBE) Business Enterprises as subcontractors or suppliers in their proposals.
- 1.2 Toward that end, the LFUCG has established 10% of total procurement costs as a Goal for participation of Minority-Owned and Woman-Owned Businesses on this contract.
- 1.3 **It is therefore a request of each Submitter to include in its proposal, the same goal (10%) or for MBE/WBE participation and other requirements as outlined in this section.**

PART 2 - PROCEDURES

- 2.1 The successful proposer will be required to report to the LFUCG, the dollar amounts of all purchase orders submitted to Minority-Owned or Woman-Owned subcontractors and suppliers for work done or materials purchased for this contract. (See Subcontractor Monthly Payment Report)
- 2.2 Replacement of a Minority-Owned or Woman-Owned subcontractor or supplier listed in the original submittal must be requested in writing and must be accompanied by documentation of Good Faith Efforts to replace the subcontractor / supplier with another MBE/WBE Firm; this is subject to approval by the LFUCG. (See LFUCG MBE/WBE Substitution Form)
- 2.3 For assistance in identifying qualified, certified businesses to solicit for potential contracting opportunities, submitters may contact:
 - A. The Lexington-Fayette Urban County Government, Division of Central Purchasing (859-258-3320)
- 2.4 The LFUCG will make every effort to notify interested MBE/WBE subcontractors and suppliers of each RFP, including information on the scope of work, the pre-proposal meeting time and location, the proposal date, and all other pertinent information regarding the project.

PART 3 - DEFINITIONS

- 3.1 A Minority-Owned Business Enterprise (MBE) is defined as a business which is certified as being at least 51% owned and operated by persons of African American, Hispanic, Asian, Pacific Islander, American Indian or Alaskan Native Heritage.
- 3.2 A Woman-Owned Business Enterprise (WBE) is defined as a business which is certified as being at least 51% owned and operated by one or more Non-Minority Females.

PART 4 - OBLIGATION OF PROPOSER

- 4.1 **The bidder shall make a Good Faith Effort to achieve the Participation Goal for MBE/WBE subcontractors/suppliers. The failure to meet the goal shall not necessarily be cause for disqualification of the bidder; however, bidders not meeting the goal are required to furnish with their bids written documentation of their Good Faith Efforts to do so.**
- 4.2 Award of Contract shall be conditioned upon satisfaction of the requirements set forth herein.

- 4.3 The Form of Proposal includes a section entitled "MBE/WBE Participation Form". The applicable information must be completed and submitted as outlined below.
- 4.4 **Failure to submit this information as requested may be cause for rejection of the proposal.**

PART 5 - DOCUMENTATION REQUIRED

- 5.1 Proposers reaching the Goal are required to submit only the "MBE/WBE Participation Form." The form must be fully completed including names and telephone number of participating MBE/WBE firm(s); type of work to be performed; estimated value of the contract and value expressed as a percentage of the total Lump Sum Proposal Price. The form must be signed and dated, and is to be submitted with the proposal.
- 5.2 Proposers not reaching the Goal must submit the "MBE/WBE Participation Form", the "MBE Quote Summary Form" and a written statement documenting their Good Faith Effort to do so (If proposal includes no MBE/WBE participation, proposer shall enter "None" on the subcontractor / supplier form). In addition, the proposer may submit the following as proof of Good Faith Efforts to meet the Participation Goal:
 - A. Advertisement by the proposer of MBE/WBE Contracting opportunities associated with this proposal in at least two (2) of the following:
 1. A periodical in general circulation throughout the region
 2. A Minority-Focused periodical in general circulation throughout the region
 3. A Trade periodical aimed at the MBE/WBE community in general circulation throughout the region
 4. Proposer shall include copies of dated advertisement with his submittal
 - B. Evidence of written notice of contracting opportunities to at least five (5) MBE/WBE firms serving the construction industry at least seven (7) days prior to the proposal opening date.
 - C. Copies of quotations submitted by MBE/WBE firms which were not used due to uncompetitive pricing or other factors and/or copies of responses from firms that were contacted indicating that they would not be submitting a proposal.
 - D. Documentation of Proposer's utilization of the agencies identified to help locate potential MBE/WBE firms for inclusion on the contract including responses from agencies.
 - E. Failure to submit any of the documentation requested in this section may be cause for rejection of the proposal. Proposers may include any other documentation deemed relevant to this requirement. "Record of MBE/WBE Solicitation" and other required documentation of Good Faith Efforts are to be submitted with the proposal, if participation Goal is not met.

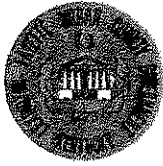

MINORITY BUSINESS ENTERPRISE PROGRAM

Marilyn Clark
Minority Business Enterprise Liaison
Division of Central Purchasing
Lexington-Fayette Urban County Government
200 East Main Street
Lexington, KY 40507
mclark@lexingtonky.gov
859-258-3323

OUR MISSION: The mission of the Minority Business Enterprise Program is to facilitate the full participation of minority and women owned businesses in the procurement process and to promote economic inclusion as a business imperative essential to the long term economic viability of Lexington-Fayette Urban County Government.

To that end the city council adopted and implemented resolution 167-91—Disadvantaged Business Enterprise (DBE) 10% Goal Plan in July of 1991. The resolution states in part (a full copy is available in Central Purchasing):

“A Resolution supporting adoption of the administrative plan for a ten percent (10%) Minimum goal for disadvantaged business enterprise participation in Lexington-Fayette Urban County Government construction and professional services contracts; Providing that as part of their bids on LFUCG construction contracts, general Contractors shall make a good faith effort to award at least ten percent (10%) of All subcontracts to disadvantaged business enterprises; providing that divisions of LFUCG shall make a good faith effort to award at least ten percent of their Professional services and other contracts to disadvantaged business enterprises...”

A Disadvantaged Business Enterprise is defined as a business at least 51% owned, operated and managed by a U.S. Citizen of the following groups:

- African-American
- Hispanic-American
- Asian/Pacific Islander
- Native American/Native Alaskan
- Non-Minority Female

We are very happy that you have decided to bid for a contract, request for proposal, submitted a quote or are interested in learning more about how to do business with Lexington-Fayette Urban County Government. We have compiled the list below to help you locate certified minority vendors.

LFUCG—Economic Engine Listings
Marilyn Clark
mclark@lexingtonky.gov
859-258-3323

Commerce Lexington—
Tyronne Tyra, Minority Business Development
ttyra@commercelexington.com
859-226-1625

Tri-State Minority Supplier Diversity Council
Sonya Brown
sbrown@tsmsdc.com
502-625-0137

Small Business Development Council
Dee Dee Harbut /UK SBDC
deeharbut@uky.edu

Shawn Rogers, UK SBDC
Shawn.rogers@uky.edu

Shiree Mack
smack@uky.edu

Community Ventures Corporation
James Coles
jcoles@cvcky.org
859-231-0054

Kentucky Department of Transportation
Shella Jarvis
Shella.Jarvis@ky.gov
502-564-3601

KPAP
Debbie McKnight
Debbie.McKnight@ky.gov
800-838-3266 or 502-564-4252

Bobbie Carlton
Bobbie.Carlton@ky.gov

Ohio River Valley Women's Business Council
Rea Waldon
rwaldon@gcul.org
513-487-6534

Kentucky Small Business Connect
Tom Back
800-626-2250 or 502-564-2064
<https://secure.kentucky.gov//sbc>

**National Minority Supplier Development Council, Inc.
(NMSDC)**
www.nmsdc.org



LFUCG MBE/WBE PARTICIPATION FORM
Bid/RFP/Quote Reference # 33-2012

The MBE/WBE subcontractors listed have agreed to participate on this Bid/RFP/Quote. If any substitution is made or the total value of the work is changed prior to or after the job is in progress, it is understood that those substitutions must be submitted to Central Purchasing for approval immediately.

MBE/WBE Company, Name, Address, Phone, Email	Work to be Performed	Total Dollar Value of the Work	% Value of Total Contract
1.			
2.			
3.			
4.			

The undersigned company representative submits the above list of MBE/WBE firms to be used in accomplishing the work contained in this Bid/RFP/Quote. Any misrepresentation may result in the termination of the contract and/or be subject to applicable Federal and State laws concerning false statements and false claims.

Company

Company Representative

Date

Title

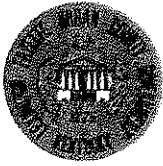

LFUCG MBE/WBE SUBSTITUTION FORM

Bid/RFP/Quote Reference # 33-2012

The substituted MBE/WBE subcontractors listed below have agreed to participate on this Bid/RFP/Quote. These substitutions were made prior to or after the job was in progress. These substitutions were made for reasons stated below and are now being submitted to Central Purchasing for approval. By the authorized signature of a representative of our company, we understand that this information will be entered into our file for this project.

SUBSTITUTED MBE/WBE Company Name, Address, Phone, Email	MBE/WBE Formally Contracted/ Name, Address, Phone, Email	Work to Be Performed	Reason for the Substitution	Total Dollar Value of the Work	% Value of Total Contract
1.					
2.					
3.					
4.					

The undersigned acknowledges that any misrepresentation may result in termination of the contract and/or be subject to applicable Federal and State laws concerning false statements and false claims.

Company

Company Representative

Date

Title



MBE QUOTE SUMMARY FORM
 Bid/RFP/Quote Reference # 33-2012

The undersigned acknowledges that the minority subcontractors listed on this form did submit a quote to participate on this project.

Company Name	Contact Person
Address/Phone/Email	RFP Package / RFP Date

MBE/WBE Company Address	Contact Person	Contact Information (work phone Email, cell)	Date Contacted	Services to be performed	Method of Communication (email, phone meeting, ad, event etc)	Total dollars \$\$ Do Not Leave Blank (Attach Documentation)	MBE * AA HA AS NA Female

(MBE designation / AA=African American / HA= Hispanic American/AS = Asian American/Pacific Islander/ NA= Native American)

The undersigned acknowledges that all information is accurate. Any misrepresentation may result in termination of the contract and/or be subject to applicable Federal and State laws concerning false statements and claims.

 Company

 Company Representative

 Date

 Title



LFUCG SUBCONTRACTOR MONTHLY PAYMENT REPORT

The LFUCG has a 10% goal plan adopted by city council to increase the participation of minority and women owned businesses in the procurement process. In order to measure that goal LFUCG will track spending with MBE/WBE vendors on a monthly basis. By the signature below of an authorized company representative, you certify that the information is correct, and that each of the representations set forth below is true. Any misrepresentation may result in termination of the contract and/or prosecution under applicable Federal and State laws concerning false statements and false claims. Please submit this form monthly to the Division of Central Purchasing/ 200 East Main Street / Room 338 / Lexington, KY 40507.

Bid/RFP/Quote # 33-2012

Total Contract Amount Awarded to Prime Contractor for this Project _____

Project Name/ Contract #	Work Period/ From: _____ To: _____
Company Name:	Address: _____
Federal Tax ID:	Contact Person: _____

Subcontractor Vendor ID (name, address, phone, email)	Description of Work	Total Subcontract Amount	% of Total Contract Awarded to Prime for this Project	Total Amount Paid for this Period	Purchase Order number for subcontractor work (please attach PO)	Scheduled Project Start Date	Scheduled Project End Date

By the signature below of an authorized company representative, you certify that the information is correct, and that each of the representations set forth below is true. Any misrepresentations may result in the termination of the contract and/or prosecution under applicable Federal and State laws concerning false statements and false claims.

Company

Company Representative

Date

Title

LFUCG STATEMENT OF GOOD FAITH EFFORTS
Bid/RFP/Quote # 33-2012

By the signature below of an authorized company representative, we certify that we have utilized the following methods to obtain the maximum practicable participation by minority and women owned business enterprises on the project. Please indicate which methods you used by placing an X in the appropriate place.

- _____ Attended LFUCG Central Purchasing Economic Inclusion Outreach Event
- _____ Sponsored Economic Inclusion event to provide networking opportunities
- _____ Requested a list of MBE/WBE subcontractors or suppliers from LFUCG Economic Engine
- _____ Advertised for MBE/WBE subcontractors or suppliers in local or regional newspapers
- _____ Showed evidence of written notice of contracting and/or supplier opportunities to MBE/WBE firms at least seven days prior to the proposal opening date
- _____ Provided copies of quotations submitted by MBE/WBE firms which were not used and/or responses from firms indicating they would not be submitting a quote
- _____ Provided plans, specifications, and requirements to interested MBE/WBE subcontractors
- _____ Other
Please list any other methods utilized that aren't covered above.

The undersigned acknowledges that all information is accurate. Any misrepresentations may result termination of the contract and/or be subject to applicable Federal and State laws concerning false statements and claims.

Company

Company Representative

Date

Title

GENERAL PROVISIONS

1. Each Respondent shall comply with all Federal, State & Local regulations concerning this type of service or good.

The Respondent agrees to comply with all statutes, rules, and regulations governing safe and healthful working conditions, including the Occupational Health and Safety Act of 1970, 29 U.S.C. 650 *et. seq.*, as amended, and KRS Chapter 338. The Respondent also agrees to notify the LFUCG in writing immediately upon detection of any unsafe and/or unhealthful working conditions at the job site. The Respondent agrees to indemnify, defend and hold the LFUCG harmless from all penalties, fines or other expenses arising out of the alleged violation of said laws.

2. Failure to submit ALL forms and information required in this RFP may be grounds for disqualification.
3. Addenda: All addenda, if any, shall be considered in making the proposal, and such addenda shall be made a part of this RFP. Before submitting a proposal, it is incumbent upon each proposer to be informed as to whether any addenda have been issued, and the failure to cover in the bid any such addenda may result in disqualification of that proposal.
4. Proposal Reservations: LFUCG reserves the right to reject any or all proposals, to award in whole or part, and to waive minor immaterial defects in proposals. LFUCG may consider any alternative proposal that meets its basic needs.
5. Liability: LFUCG is not responsible for any cost incurred by a Respondent in the preparation of proposals.
6. Changes/Alterations: Respondent may change or withdraw a proposal at any time prior to the opening; however, no oral modifications will be allowed. Only letters, or other formal written requests for modifications or corrections of a previously submitted proposal which is addressed in the same manner as the proposal, and received by LFUCG prior to the scheduled closing time for receipt of proposals, will be accepted. The proposal, when opened, will then be corrected in accordance with such written request(s), provided that the written request is contained in a sealed envelope which is plainly marked "modifications of proposal".
7. Clarification of Submittal: LFUCG reserves the right to obtain clarification of any point in a bid or to obtain additional information from a Respondent.
8. Bribery Clause: By his/her signature on the bid, Respondent certifies that no employee of his/hers, any affiliate or Subcontractor, has bribed or attempted to bribe an officer or employee of the LFUCG.
9. Additional Information: While not necessary, the Respondent may include any product brochures, software documentation, sample reports, or other documentation that may assist LFUCG in better understanding and evaluating the Respondent's response. Additional documentation shall not serve as a substitute

for other documentation which is required by this RFP to be submitted with the proposal,

10. Ambiguity, Conflict or other Errors in RFP: If a Respondent discovers any ambiguity, conflict, discrepancy, omission or other error in the RFP, it shall immediately notify LFUCG of such error in writing and request modification or clarification of the document if allowable by the LFUCG.
11. Agreement to Bid Terms: In submitting this proposal, the Respondent agrees that it has carefully examined the specifications and all provisions relating to the work to be done attached hereto and made part of this proposal. By acceptance of a Contract under this RFP, proposer states that it understands the meaning, intent and requirements of the RFP and agrees to the same. The successful Respondent shall warrant that it is familiar with and understands all provisions herein and shall warrant that it can comply with them. No additional compensation to Respondent shall be authorized for services or expenses reasonably covered under these provisions that the proposer omits from its Proposal.
12. Cancellation: If the services to be performed hereunder by the Respondent are not performed in an acceptable manner to the LFUCG, the LFUCG may cancel this contract for cause by providing written notice to the proposer, giving at least thirty (30) days notice of the proposed cancellation and the reasons for same. During that time period, the proposer may seek to bring the performance of services hereunder to a level that is acceptable to the LFUCG, and the LFUCG may rescind the cancellation if such action is in its best interest.

A. Termination for Cause

- (1) LFUCG may terminate a contract because of the contractor's failure to perform its contractual duties
- (2) If a contractor is determined to be in default, LFUCG shall notify the contractor of the determination in writing, and may include a specified date by which the contractor shall cure the identified deficiencies. LFUCG may proceed with termination if the contractor fails to cure the deficiencies within the specified time.
- (3) A default in performance by a contractor for which a contract may be terminated shall include, but shall not necessarily be limited to:
 - (a) Failure to perform the contract according to its terms, conditions and specifications;
 - (b) Failure to make delivery within the time specified or according to a delivery schedule fixed by the contract;
 - (c) Late payment or nonpayment of bills for labor, materials, supplies, or equipment furnished in connection with a contract for construction services as evidenced by mechanics' liens filed pursuant to the provisions of KRS Chapter 376, or letters of indebtedness received from creditors by the purchasing agency;
 - (d) Failure to diligently advance the work under a contract for

- construction services;
- (e) The filing of a bankruptcy petition by or against the contractor;
or
- (f) Actions that endanger the health, safety or welfare of the LFUCG or its citizens.

B. At Will Termination

Notwithstanding the above provisions, the LFUCG may terminate this contract at will in accordance with the law upon providing thirty (30) days written notice of that intent, Payment for services or goods received prior to termination shall be made by the LFUCG provided these goods or services were provided in a manner acceptable to the LFUCG. Payment for those goods and services shall not be unreasonably withheld.

13. **Assignment of Contract:** The contractor shall not assign or subcontract any portion of the Contract without the express written consent of LFUCG. Any purported assignment or subcontract in violation hereof shall be void. It is expressly acknowledged that LFUCG shall never be required or obligated to consent to any request for assignment or subcontract; and further that such refusal to consent can be for any or no reason, fully within the sole discretion of LFUCG.
14. **No Waiver:** No failure or delay by LFUCG in exercising any right, remedy, power or privilege hereunder, nor any single or partial exercise thereof, nor the exercise of any other right, remedy, power or privilege shall operate as a waiver hereof or thereof. No failure or delay by LFUCG in exercising any right, remedy, power or privilege under or in respect of this Contract shall affect the rights, remedies, powers or privileges of LFUCG hereunder or shall operate as a waiver thereof.
15. **Authority to do Business:** The Respondent must be a duly organized and authorized to do business under the laws of Kentucky. Respondent must be in good standing and have full legal capacity to provide the services specified under this Contract. The Respondent must have all necessary right and lawful authority to enter into this Contract for the full term hereof and that proper corporate or other action has been duly taken authorizing the Respondent to enter into this Contract. The Respondent will provide LFUCG with a copy of a corporate resolution authorizing this action and a letter from an attorney confirming that the proposer is authorized to do business in the State of Kentucky if requested. All proposals must be signed by a duly authorized officer, agent or employee of the Respondent.
16. **Governing Law:** This Contract shall be governed by and construed in accordance with the laws of the Commonwealth of Kentucky. In the event of any proceedings regarding this Contract, the Parties agree that the venue shall be the Fayette County Circuit Court or the U.S. District Court for the Eastern District of Kentucky, Lexington Division. All parties expressly consent to personal jurisdiction and venue in such Court for the limited and sole purpose of proceedings relating to this Contract or any rights or obligations arising thereunder. Service of process may be accomplished by following the procedures prescribed by law.

17. Ability to Meet Obligations: Respondent affirmatively states that there are no actions, suits or proceedings of any kind pending against Respondent or, to the knowledge of the Respondent, threatened against the Respondent before or by any court, governmental body or agency or other tribunal or authority which would, if adversely determined, have a materially adverse effect on the authority or ability of Respondent to perform its obligations under this Contract, or which question the legality, validity or enforceability hereof or thereof.
18. Contractor understands and agrees that its employees, agents, or subcontractors are not employees of LFUCG for any purpose whatsoever. Contractor is an independent contractor at all times during the performance of the services specified.
19. If any term or provision of this Contract shall be found to be illegal or unenforceable, the remainder of the contract shall remain in full force and such term or provision shall be deemed stricken.

Signature

Date

GENERAL PROVISIONS

1. Each Respondent shall comply with all Federal, State & Local regulations concerning this type of service or good.

The Respondent agrees to comply with all statutes, rules, and regulations governing safe and healthful working conditions, including the Occupational Health and Safety Act of 1970, 29 U.S.C. 650 *et. seq.*, as amended, and KRS Chapter 338. The Respondent also agrees to notify the LFUCG in writing immediately upon detection of any unsafe and/or unhealthful working conditions at the job site. The Respondent agrees to indemnify, defend and hold the LFUCG harmless from all penalties, fines or other expenses arising out of the alleged violation of said laws.

2. Failure to submit ALL forms and information required in this RFP may be grounds for disqualification.
3. Addenda: All addenda, if any, shall be considered in making the proposal, and such addenda shall be made a part of this RFP. Before submitting a proposal, it is incumbent upon each proposer to be informed as to whether any addenda have been issued, and the failure to cover in the bid any such addenda may result in disqualification of that proposal.
4. Proposal Reservations: LFUCG reserves the right to reject any or all proposals, to award in whole or part, and to waive minor immaterial defects in proposals. LFUCG may consider any alternative proposal that meets its basic needs.
5. Liability: LFUCG is not responsible for any cost incurred by a Respondent in the preparation of proposals.
6. Changes/Alterations: Respondent may change or withdraw a proposal at any time prior to the opening; however, no oral modifications will be allowed. Only letters, or other formal written requests for modifications or corrections of a previously submitted proposal which is addressed in the same manner as the proposal, and received by LFUCG prior to the scheduled closing time for receipt of proposals, will be accepted. The proposal, when opened, will then be corrected in accordance with such written request(s), provided that the written request is contained in a sealed envelope which is plainly marked "modifications of proposal".
7. Clarification of Submittal: LFUCG reserves the right to obtain clarification of any point in a bid or to obtain additional information from a Respondent.
8. Bribery Clause: By his/her signature on the bid, Respondent certifies that no employee of his/hers, any affiliate or Subcontractor, has bribed or

attempted to bribe an officer or employee of the LFUCG.

9. Additional Information: While not necessary, the Respondent may include any product brochures, software documentation, sample reports, or other documentation that may assist LFUCG in better understanding and evaluating the Respondent's response. Additional documentation shall not serve as a substitute for other documentation which is required by this RFP to be submitted with the proposal,
10. Ambiguity, Conflict or other Errors in RFP: If a Respondent discovers any ambiguity, conflict, discrepancy, omission or other error in the RFP, it shall immediately notify LFUCG of such error in writing and request modification or clarification of the document if allowable by the LFUCG.
11. Agreement to Bid Terms: In submitting this proposal, the Respondent agrees that it has carefully examined the specifications and all provisions relating to the work to be done attached hereto and made part of this proposal. By acceptance of a Contract under this RFP, proposer states that it understands the meaning, intent and requirements of the RFP and agrees to the same. The successful Respondent shall warrant that it is familiar with and understands all provisions herein and shall warrant that it can comply with them. No additional compensation to Respondent shall be authorized for services or expenses reasonably covered under these provisions that the proposer omits from its Proposal.
12. Cancellation: If the services to be performed hereunder by the Respondent are not performed in an acceptable manner to the LFUCG, the LFUCG may cancel this contract for cause by providing written notice to the proposer, giving at least thirty (30) days notice of the proposed cancellation and the reasons for same. During that time period, the proposer may seek to bring the performance of services hereunder to a level that is acceptable to the LFUCG, and the LFUCG may rescind the cancellation if such action is in its best interest.

A. Termination for Cause

- (1) LFUCG may terminate a contract because of the contractor's failure to perform its contractual duties
- (2) If a contractor is determined to be in default, LFUCG shall notify the contractor of the determination in writing, and may include a specified date by which the contractor shall cure the identified deficiencies. LFUCG may proceed with termination if the contractor fails to cure the deficiencies within the specified time.

- (3) A default in performance by a contractor for which a contract may be terminated shall include, but shall not necessarily be limited to:
- (a) Failure to perform the contract according to its terms, conditions and specifications;
 - (b) Failure to make delivery within the time specified or according to a delivery schedule fixed by the contract;
 - (c) Late payment or nonpayment of bills for labor, materials, supplies, or equipment furnished in connection with a contract for construction services as evidenced by mechanics' liens filed pursuant to the provisions of KRS Chapter 376, or letters of indebtedness received from creditors by the purchasing agency;
 - (d) Failure to diligently advance the work under a contract for construction services;
 - (e) The filing of a bankruptcy petition by or against the contractor; or
 - (f) Actions that endanger the health, safety or welfare of the LFUCG or its citizens.

B. At Will Termination

Notwithstanding the above provisions, the LFUCG may terminate this contract at will in accordance with the law upon providing thirty (30) days written notice of that intent, Payment for services or goods received prior to termination shall be made by the LFUCG provided these goods or services were provided in a manner acceptable to the LFUCG. Payment for those goods and services shall not be unreasonably withheld.

13. Assignment of Contract: The contractor shall not assign or subcontract any portion of the Contract without the express written consent of LFUCG. Any purported assignment or subcontract in violation hereof shall be void. It is expressly acknowledged that LFUCG shall never be required or obligated to consent to any request for assignment or subcontract; and further that such refusal to consent can be for any or no reason, fully within the sole discretion of LFUCG.
14. No Waiver: No failure or delay by LFUCG in exercising any right, remedy, power or privilege hereunder, nor any single or partial exercise thereof, nor the exercise of any other right, remedy, power or privilege shall operate as a waiver hereof or thereof. No failure or delay by LFUCG in exercising any right, remedy, power or privilege under or in respect of this Contract shall affect the rights, remedies, powers or privileges of LFUCG hereunder or shall operate as a waiver thereof.

15. Authority to do Business: The Respondent must be a duly organized and authorized to do business under the laws of Kentucky. Respondent must be in good standing and have full legal capacity to provide the services specified under this Contract. The Respondent must have all necessary right and lawful authority to enter into this Contract for the full term hereof and that proper corporate or other action has been duly taken authorizing the Respondent to enter into this Contract. The Respondent will provide LFUCG with a copy of a corporate resolution authorizing this action and a letter from an attorney confirming that the proposer is authorized to do business in the State of Kentucky if requested. All proposals must be signed by a duly authorized officer, agent or employee of the Respondent.
16. Governing Law: This Contract shall be governed by and construed in accordance with the laws of the Commonwealth of Kentucky. In the event of any proceedings regarding this Contract, the Parties agree that the venue shall be the Fayette County Circuit Court or the U.S. District Court for the Eastern District of Kentucky, Lexington Division. All parties expressly consent to personal jurisdiction and venue in such Court for the limited and sole purpose of proceedings relating to this Contract or any rights or obligations arising thereunder. Service of process may be accomplished by following the procedures prescribed by law.
17. Ability to Meet Obligations: Respondent affirmatively states that there are no actions, suits or proceedings of any kind pending against Respondent or, to the knowledge of the Respondent, threatened against the Respondent before or by any court, governmental body or agency or other tribunal or authority which would, if adversely determined, have a materially adverse effect on the authority or ability of Respondent to perform its obligations under this Contract, or which question the legality, validity or enforceability hereof or thereof.
18. Contractor understands and agrees that its employees, agents, or subcontractors are not employees of LFUCG for any purpose whatsoever. Contractor is an independent contractor at all times during the performance of the services specified.
19. If any term or provision of this Contract shall be found to be illegal or unenforceable, the remainder of the contract shall remain in full force and such term or provision shall be deemed stricken.

Signature

Date

**Scope of Services RFP #33-2012
Request for Qualifications (RFQ) and Hourly Rates for
Professional Engineering Services**

1. Background

The Lexington-Fayette Urban County Government (LFUCG) Division of Water Quality (DWQ) is in the process of preparing Remedial Measures Plans (RMPs) in accordance with its Consent Decree with the Environmental Protection Agency (EPA) and the Kentucky Department of Environmental Protection (KyDEP) that will serve as master plans in identifying system improvements necessary to eliminate recurring sanitary sewer overflows (SSOs). RMPs for the three separate groups of watersheds identifying improvements necessary in LFUCG's seven sewersheds have been submitted to EPA for approval. The planned improvements identified in the RMPs must be implemented (constructed) within a thirteen (13) year timeframe that began when the Consent Decree was entered in January 2011.

Concurrently, DWQ is implementing stormwater improvements that have been planned previously. A new master planning process is underway and stormwater flooding capital projects will continue to be implemented on a regular basis. In addition, DWQ and other divisions of LFUCG undertake scheduled and unscheduled sanitary sewer projects as needed.

LFUCG is accepting Statements of Qualifications (SOQs) from interested consulting engineering firms for the design and assistance with bidding and construction administration for sanitary sewer improvements described in the Remedial Measures Plans submitted to the EPA and KyDEP along with other sanitary sewer or storm sewer infrastructure projects LFUCG believes is necessary to meet its compliance requirements and to address the community's sanitary sewer and stormwater needs. This RFQ shall serve as the initial step in solicitations for specific projects. Prequalifications of firms will be followed by solicitations of design fee bids for specific projects from select firms. Approval of consultants' prequalifications does not constitute a guarantee of being awarded projects at any point in the future; **there will be no guarantee of work for any firm or firms.** Selected consultants will be pre-qualified in six (6) separate categories of projects under separate contracts, and the maximum numbers of firms that will be prequalified in this process are listed for each category:

- Contract 1 - Equalization Tanks or Basins (with or without associated pumping facilities) – **maximum of four (4) firms**
- Contract 2 - Dig and replace pipeline projects (includes pipes and manholes to be placed in new alignments) – **maximum number of firms TBD**
- Contract 3 - Stormwater management projects that involve storm sewers, open channels, and/or stormwater management facilities – **maximum number of firms TBD**
- Contract 4 - Pipeline, manhole, inlet and junction chamber rehabilitation projects – **maximum number of firms TBD**
- Contract 5 - Conventional small pump station designs (0 to less than 1000 gpm firm capacity) – **maximum number of firms TBD**
- Contract 6 - Conventional large pump station designs (1000 gpm or greater firm capacity) – **maximum of four (4) firms**

Consultants may request prequalification in any or all of the listed project types. Engineering services for other projects not detailed above such as wastewater treatment plant (WWTP) improvements shall be solicited in a separate procurement.

The Urban County Government reserves the right to re-solicit qualifications after each prequalified firm has had the opportunity to submit fees for at least one project. However, if a firm that submitted prequalifications in response to this solicitation experiences a change in staffing or expertise that substantially changes their qualifications to perform work under this program, they must communicate the change in qualifications to LFUCG in written addenda.

2. Contract Type and Contracting Process

Each prequalified firm shall be awarded with an indefinite service delivery contract (Attachment 3, Engineering Services Agreement). Projects assigned to prequalified consultants shall be completed on a negotiated fee basis, authorized in approved Task Orders. Only the approval of project-specific Task Orders shall constitute a notice to proceed on specific projects.

Engineering services/design work for all Consent Decree projects—including RMP projects, are subject to “Additional Provisions” included in the Consent Decree Task Order (Attachment 4). The projects that are not Consent Decree related are not subject to these “Additional Provisions;” therefore, non-Consent Decree projects will use Attachment 5.

The scope, intent, and schedule of each RMP project shall generally be in accordance with the RMP Implementation Plan; however, LFUCG reserves the right to reduce, increase, or otherwise change the scopes of the RMP projects. The scope, intent and schedule for non-RMP projects will be communicated as they are identified and developed by DWQ.

The intent of this procurement process is to assign projects to contracted firms on a rotational basis. LFUCG will rank proposers and select all qualified consultants in each project category for design work for a 365 day period beginning from contract execution date. LFUCG will have the option to renew the indefinite delivery contracts on an annual basis, at its sole discretion. LFUCG will also reserve the option to add additional qualified firms using another, identical RFQ process.

The firms will be initially ranked by their point totals based on the evaluation criteria. After the selection ranking, the firm with the highest total dollar value of awarded LFUCG contracts over the last 24 months (from the date of advertisement of this RFQ) will be placed at the bottom of the list for new project work. The process will continue until all firms with recent LFUCG work have been ranked from highest value of LFUCG contracts to the lowest value of LFUCG contracts over the last 24 months. The remaining firms that have not been awarded any LFUCG contracts over the last 24 months will then be ranked according to their point totals from the initial rankings with the highest scored team being the number one team on the list.

When LFUCG initiates a particular project, the three highest ranked firms in that particular category of project will be asked to submit a fee proposal to perform the engineering services described by LFUCG, which will generally include the provisions of Section 3 below. The cost proposal shall use the hourly rates submitted and be based upon a man-hour projection. If more than one year has passed since the firm was prequalified, the cost proposal shall confirm in writing that the firm’s qualifications have not changed. NOTE: firms will be allowed to adjust their hourly rates on the third anniversary date of their executed agreement for proposals to be submitted in the coming years (and every three years after that for long-duration contracts). The firm submitting the lowest and best cost proposal will be given a written task order, serving as their authorization to proceed. Fees will be expected to be consistent with current Rural Development (RD) fee curves as

published by the USDA, unless specific project complexities warrant additional fees. If DWQ and the firm currently under consideration cannot reach a final agreement for professional services, the next lowest fee firm will be asked to negotiate. If the second negotiation does not produce a written authorization to proceed, DWQ will then initiate negotiation with the third firm. If that negotiation fails, DWQ will solicit cost proposals from the next three ranked firms. The cycle will continue until negotiations lead to a written authorization to proceed. All firms who provided written cost proposals, were selected for negotiations, and were not issued a written authorization to proceed will be placed at the bottom of the list. Firms that provide a written cost proposal but are not invited to negotiate shall not lose their place on the consideration list.

As each firm is issued a task order for a specific project, they will then be moved to the bottom of the list, giving the next three highest ranked firms the opportunity to provide bids for the next project. When LFUCG initiates a particular project, any of the current highest ranked firms may decline the project if it does not have current capacity to complete the work. A firm may decline up to two projects without being moved to the bottom of that categories list. After declining a third project, the firm will then be moved to the bottom of the list.

LFUCG will assess the performance of the consultants at the conclusion of each project based on the quality of contract documents, the satisfactory completion of task orders, and schedule compliance. Written performance evaluations shall be kept on file with copies provided to the consultant. LFUCG, at its sole discretion, reserves the right to disqualify consultants from future Task Orders based on performance.

3. General Project Description

The Consultant shall perform professional services as hereinafter stated which include customary civil, geotechnical, mechanical, structural, electrical, and sanitary engineering services as related to the design, bidding, and construction administration of LFUCG projects. The following list of professional engineering services may or may not be included in each Task Order. All work shall be conducted in accordance with the LFUCG Sanitary Sewer and Pumping Station Manual and the LFUCG Stormwater Manual. Waivers of this requirement must be in writing, signed by the Director of Water Quality or the Commissioner of Environmental Quality and Public Works.

- Review of DWQ/LFUCG supplied or referenced information related to the project.
- Prepare and maintain a specific project schedule that ensures compliance with required project completion deadlines.
- Field Surveying (NOTE: DWQ is procuring photogrammetric mapping, digital terrain modeling, and orthophotos for selected projects and will provide this information to each consultant in AutoCAD format. The mapping will be appropriate for 1" = 20' plans, with 1-foot contour intervals).
- Deed research / easement preparation as required. Easements may be in the form of metes and bounds, centerline, or platted as directed by DWQ/LFUCG. DWQ intends to procure the services of a separate property acquisition consultant. If easement acquisition is included in the scope of services of the design consultant, easement negotiations with property owners will be the responsibility of the consultant. All other easement work shall be on a unit price or hourly rate not-to-exceed basis, and not part of a separate lump sum fee.
- Geotechnical investigations as necessary to support design services, as well as testing and certifications during construction.

- Detailed design for new installations, replacement projects, or site specific specification of rehabilitation requirements and methods. Decommissioning plans for pump stations to be removed from service. Interim operational plans, when required, for pump stations which will be upgraded or are affected by construction projects.
- Preparation of all permit applications (Corps of Engineers (COE), Division of Water (DOW), Department of Transportation (KDOT), Lexington Fayette Urban County Government (LFUCG), railroad, other).
- Preparation of Storm Water Pollution Prevention Plans (SWPPPs) and/or Erosion and Sediment Control Plans as required.
- Preparation of Contract Documents (Plans and Specifications) in a suitable format for bidding and consistent with all DWQ/LFUCG standards. (NOTE: DWQ will provide each consultant standard front end and technical specifications for their use. However, the consultant shall be responsible for reviewing the documents and incorporating project-specific elements as necessary for each project.)
- Prepare Engineer's pre-bid Opinion of Project Costs.
- Design meetings: kick-off, progress at 30% and 75% complete, final review.

Services during Bidding including but not limited to the following may or may not be included in an approved Task Order:

- Conduct pre-bid conference
- Respond to questions and issue addenda as necessary
- Bid review and evaluation and provide recommendation of award

Services during Construction including but not limited to the following may or may not be included in the Scope of Services for specific task orders:

- Contract administration
 - Review and approval of shop drawings
 - Responses to contractor requests for information (RFIs)
 - Review and approval of pay requests and change order requests
 - Preparation of Record Drawings in hard copy (reproducible) and electronic formats
 - Provide Global Positioning Systems (GPS) coordinates for all constructed features in accordance with LFUCG standards
 - Final Inspection and preparation of punchlist
 - Project start-up and preparation of operations and maintenance manuals (pump stations)
 - Project Certification
 - Meetings – consultant will be responsible for agenda and preparation of meeting summary
 - Preconstruction
 - Monthly progress meetings
 - Project closeout meeting
- Resident Observation – full-time, on-site, including preparation of record drawings

As part of their services, the selected consultant shall also provide LFUCG with all technical and administrative assistance necessary to fulfill required obligations under Kentucky Infrastructure Authority (KIA) funded projects (i.e. – federally funded).

4. Submittals

Each firm responding to this RFQ shall submit **individual SOQ's for each project category** for which they request to be prequalified. Individual SOQ's should be spiral or comb bound to allow ease for archiving (no 3-ring binders). Each firm must submit one (1) master hardcopy, (1) electronic version in PDF format on a flash drive or CD and seven (7) duplicates (hardcopies) for each project category. Statements of Qualification shall be no more than fifteen (15) pages, excluding tabs/dividers, and shall be structured as follows:

Section

1. Letter of Transmittal (**one page maximum**)
 - Clearly specify which types of project(s) for which prequalifications are being requested.
2. Firm Qualifications (**two pages maximum**)
 - Provide an executive summary explaining why the firm should be selected to provide services for DWQ projects, along with general information about the firm (and subconsultants) related to their history and general qualifications specific to the project category in which they believe they are qualified. Provide specific information related to qualifications to complete the project types for which prequalification consideration is requested.
3. Project Team (**six pages maximum**)
 - Provide an organizational chart identifying project manager, project engineers, surveyors, geotechnical subconsultant (as necessary), Disadvantaged Business Enterprise (DBE) Firm / Minority Business Enterprise Firm (MBE), and others as required. The identified team members must have measurable experience and contributions associated with the projects identified in Item 5 below. The organizational chart should clearly indicate the services to be provided by all sub-consultant firms. Include locations and one-page resumes of key project team individuals that will be providing substantial contributions to work products. This section shall also include a Risk Management Plan for substitute staffing in the event that key staff leaves the project team prior to completion of a Task Order.
4. List of Clients for Which Similar Work has Been Performed (**one page maximum**)
 - Provide client name, contact person, contact phone number and email address, and identify by name similar projects completed for each client.
5. List of Similar Design Services Projects Within the Category a Firm Requests a Pre-
Qualification (**two pages maximum**)
 - Provide the project name, date, services provided, and a project description detailing the scope of the project and project construction cost. List only those projects where a key member of the project team provided a substantive contribution to the project completion. .
6. Local Office (**one page maximum**)
 - Statement of presence of local office(s) for all firms comprising a Project Team, when the local office was established, local office staffing (number in each local office), and local office utilization (estimated percent of potential project services to

be performed by the local offices). "Local office" shall be defined as being located in counties served by the Bluegrass Area Development District (see BGADD.org for a complete list). The attached form (Attachment 1) shall be used for this information.

7. Disadvantaged Business Enterprise (DBE) Involvement (**one page maximum**)
 - Provide a statement regarding the commitment to meeting the goals of LFUCG's DBE program (see below).
8. Statement of Hourly Rates (**one page maximum**)
 - Provide a statement of hourly rates for all personnel expected to work on the project(s), including project manager, project engineers, engineering/CAD technicians, clerical and two-man survey party. Provide a statement of expected reimbursable expenses.

5. Disadvantaged Business Enterprise (DBE) Notice

NOTICE OF REQUIREMENT FOR AFFIRMATIVE ACTION TO ENSURE EQUAL EMPLOYMENT OPPORTUNITIES AND DBE CONTRACT PARTICIPATION

The Lexington-Fayette Urban County Government has set a goal that not less than ten percent (10%) of the total value of work conducted in this program be subcontracted to DBEs. The goals for the utilization of certified DBEs as subcontractors are recommended goals. Consultants who fail to meet such goals will be expected to provide written explanation to the EEO Officer and the Director of the Division of Purchasing of efforts they have made to accomplish the recommended goals, and the extent to which they are successful in accomplishing the recommended goals will be a consideration in the procurement process. For assistance in locating DBE subcontractors contact the following Urban County Government agency:

Marilyn Clark, Division of Central Purchasing
Lexington-Fayette Urban County Government
200 East Main Street
Lexington, KY 40507
(859) 258-3323

Note: Consultants may, but are not required to, identify specific DBE subconsultants in their prequalifications submittal. However, they must state their commitment to meeting the goals of LFUCG's DBE initiatives in each Task Order they are awarded.

6. Selection Criteria (Attachment 2)

Firms will be individually ranked for each category included in their proposal. The following criteria will be used by the evaluation committee to rank prospective firms:

Overall expertise of the firm in service category ⁽¹⁾	5 points
Overall expertise of the Team members in service category ⁽¹⁾	15 points
Past performance in the service category ⁽²⁾	20 points
Project Manager Qualifications ⁽³⁾	20 points
Risk Management Plan	10 points
Office status and location of employees ⁽⁴⁾	20 points
Hourly Rates ⁽⁵⁾	<u>10 points</u>
	100 points

Notes:

1. Firms must have relevant experience in at least three similar projects to be rated as "acceptable". Individual Project Team members should demonstrate significant experience in at least two similar projects in the last five years to be rated as "acceptable".
2. Past performance on sanitary sewer or storm water projects completed under a government contract or government specifications.
3. Project Manager must have relevant experience with at least three projects in the last five years to receive maximum points.
4. Factors considered: Fayette County headquarters; Fayette County office established more than 12 months prior to issuance of this RFQ; office established in Bluegrass Area Development District counties more than 12 months prior to issuance of this RFQ. Project Manager must be located in the local office to be rated as "acceptable". Proposals should clearly present all information regarding all firms submitting as a "team". If the Prime firm qualifies for multiple point assignments, the highest one will be assigned.
5. Hourly rates must be within 15 percent of the mean for all prospective consultants to be rated as "acceptable".

Attachment 1

Project Team Location(s)

Prime Consultant	Location (City, State)	Date Office Established	Total Number of Employees	No. of Employees expected to work on DWQ projects
Headquarters				
Local Office				
PM Location				
Subconsultants				
Name:				
Service Provided				
Headquarters				
Local Office				
Name:				
Service Provided				
Headquarters				
Local Office				
Name:				
Service Provided				
Headquarters				
Local Office				

Notes:

1. "Headquarters" refers to the corporate office that provides project support to the local office, if applicable. If support comes from multiple locations, use the blank spaces in the form to provide relevant information.
2. Listing of sub-consultants is optional and should only be provided if the prime consultant considers the sub-consultant(s) services to be essential to meeting the required qualifications. In this event, documentation from the subconsultant(s) shall be submitted in the SOQ that provides a commitment to be a part of the prime consultant's team in providing the stated services. In such cases, for the purpose of evaluating the proposals, committed sub-consultants will be considered to be part of the prime consultant's workforce. Prime consultants face potential disqualification from future work if DWQ finds that the identified sub-consultants are not being utilized to deliver assigned work products.

Attachment 2 - RFP Scoring Sheet

RFP #33--2012 - Engineering Services for Division of Water Quality Projects

Consultant Name:			
Project Category:			
Selection Criteria	Notes	Score (1-5)	Total Points Possible
Overall expertise of the firm	Acceptable: at least 3 similar projects		5
Overall expertise of the Team members	Acceptable: at least 2 similar projects last 5 years		15
Past performance in the service category	Based on work for LFUCG and/or reference clients		20
Project Manager Qualifications	Acceptable: at least 3 similar projects last 5 years		20
Risk Management Plan	Acceptable: submits acceptable contingency plan		10
Office status and location of employees	5.0 - Prime has Fayette Co. HQ		20
	4.5 - Prime has "local" HQ		
	4.0 - Prime has local office > 30 employees		
	3.5 - Prime has local office ≤ 30 employees		
	3.0 - Prime has non-local Kentucky HQ		
Hourly Rates	2.5 - Prime has non-local KY office		10
	1.0 to 2.0 - Prime has no Kentucky office (consider distance)		
Final Technical Score	Acceptable: rates generally within 15% of the mean		100

Attachment 2 - RFP Scoring Sheet

RFP #33-2012 - Engineering Services for Division of Water Quality Projects

_____ Affidavit
 _____ Affirmative Action Plan
 _____ EEO Agreement
 _____ Workforce Analysis
 _____ Insurance

Comments:

Description	Adjective	Numeric Rating
Fails to meet minimum requirements; major deficiencies which are not correctable	Unacceptable	1
Fails to meet requirements, significant deficiencies that may be correctable	Poor	2
Meets requirements; only minor deficiencies which can be clarified	Acceptable	3
Meets requirements and exceeds some requirements; no deficiencies	Good	4
Exceeds most, if not all requirements; no deficiencies	Excellent	5

ATTACHMENT #3

ENGINEERING SERVICES AGREEMENT

THIS IS AN AGREEMENT made as of _____, 2012, between the LEXINGTON-FAYETTE URBAN COUNTY GOVERNMENT (**OWNER**) and _____(name & address) _____(**CONSULTANT**). **OWNER** intends to proceed with the _____ as described in the attached Exhibit A, "RFP #33-2012 Request for Qualifications (RFQ) for Professional Engineering Services." The services are to include customary civil, sanitary, geotechnical, mechanical, structural, and electrical engineering services as related to completion and submission of reports and deliverables as described in Exhibit A, detailing the findings of all field inspections, inventory and required analysis completed by the **CONSULTANT**. The services are hereinafter referred to as the **PROJECT**.

OWNER and **CONSULTANT** in consideration of their mutual covenants herein agree in respect of the performance of professional engineering services by **CONSULTANT** and the payment for those services by **OWNER** as set forth below.

CONSULTANT shall provide professional consulting services for **OWNER** in all phases of the **PROJECT** to which this Agreement applies, serve as **OWNER'S** professional engineering representative for the **PROJECT** as set forth below and shall give professional consultation and advice to **OWNER** during the performance of services hereunder.

SECTION 1 - BASIC SERVICES OF CONSULTANT

1.1. General

CONSULTANT shall perform professional services as hereinafter stated that include customary civil, geotechnical, structural, mechanical, electrical and sanitary engineering services incidental thereto.

1.2. Project Phase

After written authorization to proceed, **CONSULTANT** shall:

- 1.2.1. Notify the **OWNER** in writing of its authorized representative who shall act as Project Engineer and liaison representative between the **CONSULTANT** and the **OWNER**.
- 1.2.2. The **CONSULTANT** must perform all duties necessary to fully complete the deliverables described in attached Exhibit A "RFP #33-2012 Request for Qualifications (RFQ) for Professional Engineering Services" (including Appendices_____ and Addendums_____), and attached Exhibit C the "Proposal of Engineering Services and Related Matters" (the

CONSULTANT's response to RFP #33-2012), and amendments to the CONSULTANT'S proposal included in attached Exhibit D "Further Description of Basic Engineering Services and Related Matters."

To the extent of any conflict among the provisions of these documents and/or this Agreement, the provisions of this Agreement shall control, followed by the provisions of **EXHIBIT A**, then **EXHIBIT D**, and then **EXHIBIT C**.

- 1.2.3 The **CONSULTANT** shall provide written documentation of all meetings and be responsible for incorporating all comments and changes resulting therefrom in final work product.
- 1.2.4. The **CONSULTANT** shall post all initial draft work products on the project document management portal. If the project document management portal is not functional on the draft posting date, the **CONSULTANT** shall submit five (5) copies (hardcover) of all initial draft final work products for this **PROJECT**. The copies of the initial draft final reports are submitted for review and comment by the **OWNER**, and should be presented in person to the **OWNER**.
- 1.2.5. After the **OWNER'S** detailed review, the **CONSULTANT** will revise the initial draft final for all work products for this **PROJECT**, and the **CONSULTANT** shall post all draft final work products on the project document management portal. If the project document management portal is not functional on the draft posting date, the **CONSULTANT** shall five (5) copies (hardcover). One electronic copy of the all work products for this **PROJECT**, including all appendices, shall be provided and prepared in such a manner that it can readily be converted to a quick-link accessible form for the **OWNER'S** Website. The **OWNER** shall have ten (10) business days within which to accept or deny each such final draft. If is denied, the **OWNER** shall provide a detailed explanation in writing for the basis of such denial. Once the **OWNER** accepts the draft as final, a total of ten (10) final copies (hardcover) are required in addition to an electronic copy.
- 1.2.6 Immediately notify **OWNER** of any delay in the delivery of a work product or deliverable, regardless of cause. Give written notice to **OWNER** within five (5) business days whenever **CONSULTANT** observes or otherwise becomes aware of any development that affects the scope or timing of **CONSULTANT'S** services, or any defect in the work of Contractor(s).

SECTION 2 - EXTRA WORK BY CONSULTANT

- 2.1. The **OWNER** may desire to have the **CONSULTANT** perform work or render services in connection with this **PROJECT** other than provided by the expressed intent of this Agreement. Such work shall be considered as "Extra Work", subject to a change order, supplemental to this Agreement, setting forth the character and scope thereof and the compensation therefore. Work under such change order shall not proceed until the **OWNER** gives written authorization. Should the **OWNER** find it desirable to have

previously satisfactorily completed and accepted plans or parts thereof revised, the **CONSULTANT** shall make such revisions as directed, in writing, by the **OWNER**. This work shall be considered as "Extra Work" and shall be paid as such.

- 2.2. All "Extra Work" is subject to prior written authorization of **OWNER** and necessary appropriations made by the Urban County Council.

SECTION 3 - OWNER'S RESPONSIBILITIES

OWNER shall:

- 3.1. Provide criteria and information as to **OWNER'S** requirements for the **PROJECT**, including design objectives and constraints, space, capacity and performance requirements, flexibility and expandability, and any budgetary limitations.
- 3.2. Assist **CONSULTANT** by placing at his disposal available information pertinent to the Project.
- 3.3. Examine all studies, reports, sketches, drawings, specifications, proposals and other documents presented by **CONSULTANT**, and render in writing decisions pertaining thereto within a reasonable time so as not to delay the services of **CONSULTANT**.
- 3.4. Designate in writing a person to act as **OWNER'S** representative with respect to the services to be rendered under this Agreement. Such person shall have complete authority to transmit instructions, receive information, interpret, and define **OWNER'S** policies and decisions with respect to materials, equipment, elements, and systems pertinent to **CONSULTANT'S** services.
- 3.5. Give written notice to **CONSULTANT** whenever **OWNER** observes or otherwise becomes aware of any development that affects the scope or timing of **CONSULTANT'S** services, or any defect in the work of Contractor(s).
- 3.6. Furnish or direct **CONSULTANT** to provide, necessary Extra Work as stipulated in Section Two (2) of this Agreement or other services as required.

SECTION 4 - PERIOD OF SERVICES

- 4.1. Time is of the essence in the performance of this Agreement. See attached Exhibit D "Further Description of Basic Engineering Services and Related Matters" for the project schedule.
- 4.2. The provisions of this Section Four (4) and the various rates of compensation for **CONSULTANT'S** services provided for elsewhere in this Agreement have been agreed to in anticipation of the orderly and continuous progress of the **PROJECT** through completion.
- 4.3. If a delay results from the acts of **OWNER** or another entity that is required to permit or approve the work or services, an extension of time for such delay will be considered by **OWNER**.

- 4.3.1. If the above type of delay occurs and **CONSULTANT** wants an extension of time, it must, within ten (10) days from the date of the delay, apply in writing to **OWNER** for an extension of time for a reasonable period, which must be agreed upon by **OWNER**.
- 4.3.2. If the extension of time is approved by **OWNER**, the **PROJECT** schedule/Final Task Order shall be revised to reflect the extension. Such extension of time to the completion date shall in no way be construed to operate as a waiver on the part of **OWNER** of any of its other rights in the Agreement.
- 4.3.3. If the above type of delay would prevent complete performance of the **PROJECT**/Final Task Order within ninety (90) days of the time specified therein, **OWNER** shall have the option of cancelling the **PROJECT**/Final Task Order or otherwise adjusting the scope of the services or work and any related fees.
- 4.3.4. If the parties cannot mutually agree to an extension of time or an adjustment, Section 6.5 under "DISPUTES" of this Agreement shall apply.

4.4. If delays result solely by reason of acts of the **CONSULTANT**, the **CONSULTANT** must immediately notify the **OWNER** in the event of such delay, and provide the **OWNER** a written action plan within five (5) business days on how it will reasonably attempt to resolve the delay. If the parties cannot mutually agree to an extension of time or an adjustment, Section 6.5 under "DISPUTES" of this Agreement shall apply. If the above type of delay would prevent complete performance of the **PROJECT**/Final Task Order within ninety (90) days of the time specified therein, **OWNER** shall have the option of cancelling the **PROJECT**/Final Task Order or otherwise adjusting the scope of the services or work and any related fees.

SECTION 5 - PAYMENTS TO CONSULTANT

5.1. Methods of Payment for Services of CONSULTANT.

5.1.1. For Basic Services

OWNER shall issue individual task orders for each work assignment performed under this Agreement by **CONSULTANT** or its sub-consultant/s. Each task order shall contain scope of work, fee, and schedule for performance of the work. Individual task orders shall be of the form included in **EXHIBIT D**.

5.1.1.a Fee payable to **CONSULTANT** under individual task order shall be developed using hourly rates included in **EXHIBIT D** or as amended in accordance with provisions therein.

5.1.1.b Terms of payment to **CONSULTANT** shall be specified in each task order. For assignments with defined scope, lump sum task orders shall be issued. Otherwise, task orders shall include time and materials payment terms.

5.1.1.c Each task order issued shall receive prior written approval of **OWNER** prior to **CONSULTANT** proceeding with said work. The **OWNER's** designated agent in Section 8.1.1. shall be the only person authorized to provide such approval.

5.2. Times of Payment

5.2.1. **CONSULTANT** shall submit monthly statements for Basic Services and Extra Work rendered. The Statements will be based upon **CONSULTANT'S** estimate of the proportion of the total services actually completed at the time of billing. **OWNER** shall respond to **CONSULTANT'S** monthly statements within thirty (30) days, either denying payment or making payment.

5.3. Other Provisions Concerning Payments

5.3.1. In the event the Agreement is terminated by the **OWNER** without fault on the part of the **CONSULTANT**, the **CONSULTANT** shall be paid for the work performed or services rendered for which it has not already been paid as determined by mutual agreement between the **OWNER** and the **CONSULTANT**.

5.3.2. In the event the services of the **CONSULTANT** are terminated by the **OWNER** for fault on the part of the **CONSULTANT**, the **CONSULTANT** shall be paid reasonable value of the work performed or services rendered and delivered for which it has not already been paid, and the amount to be paid shall be determined by the **OWNER**.

SECTION 6 - GENERAL CONSIDERATIONS

6.1. Termination

6.1.1. **CONSULTANT** may only terminate this Agreement due to **OWNER'S** material breach of the terms hereof which breach causes **CONSULTANT** to be unable to perform its duties and responsibilities under this Agreement and upon forty-five (45) days written advance notice to **OWNER**.

6.1.2. The **OWNER** may terminate this Agreement for cause upon seven (7) business days written advance notice to the **CONSULTANT**. The **OWNER** reserves the right to terminate the Agreement for any reason whatsoever, with or without cause, at any time upon thirty (30) days written advance notice to the **CONSULTANT**.

6.2. Ownership and Reuse of Documents

All documents, including raw data, reports, Drawings and Specifications, prepared by the **CONSULTANT** pursuant to this Agreement shall be delivered to and become the property of the

OWNER. The **OWNER** shall have the right to reuse same without restriction or limitation, but without liability or legal exposure to **CONSULTANT**.

6.3. Legal Responsibilities and Legal Relations

- 6.3.1.** The **CONSULTANT** shall familiarize himself with and shall at all times comply with all federal, state, and local laws, ordinances, and regulations that in any manner affect the services of this Agreement.
- 6.3.2.** In performing the services hereunder, the **CONSULTANT** and its consultants, employees, agents and representatives shall not be deemed or construed to be employees of **OWNER** in any manner whatsoever. Except as otherwise provided in this Agreement, the **CONSULTANT** shall be acting as an independent contractor. The **CONSULTANT** shall not hold itself out as, nor claim to be, an officer or employee of **OWNER** by reason hereof and shall not make any claim, demand or application to or for any right or privilege applicable to an officer or employee of **OWNER**. The **CONSULTANT** shall be solely responsible for any claims for wages or compensation by **CONSULTANT'S** employees, agents and representatives, including consultants, and shall save and hold **OWNER** harmless therefrom.
- 6.3.3.** The parties hereto agree that causes of actions between the parties shall be governed by applicable provisions of the Kentucky Revised Statutes, and that venue of any legal action shall be a court of appropriate jurisdiction in Fayette County, Kentucky. The parties further agree that Kentucky law shall apply with respect to the interpretation of any provision of this Agreement.

6.4. Successors and Assigns

- 6.4.1.** **CONSULTANT** binds itself and his partners, successors, executors, administrators, assigns and legal representatives to this Agreement in respect to all covenants, agreements, and obligations of this Agreement. **CONSULTANT** shall not assign any interest, obligation or benefit in this Agreement. **CONSULTANT** shall not assign any interest, obligation or benefit in this Agreement nor transfer any interest in the same, whether by assignment or novation, without prior written consent of **OWNER**.
- 6.4.2.** The **CONSULTANT** shall not subcontract more than fifty percent (50%) of the work, based upon dollar value of the work. The **CONSULTANT** shall obtain written approval prior to subletting or assigning any services contained in this Agreement, and consent to sublet or assign any part of this Agreement shall not be construed to relieve the **CONSULTANT** of any responsibility for compliance with the provisions of this Agreement.
- 6.4.3.** Nothing herein shall be construed to give any rights or benefits hereunder to anyone other than **OWNER** and **CONSULTANT**.

6.5. Disputes

Except as otherwise provided in this Agreement, any dispute hereunder may be resolved by agreement of the **OWNER'S** Agent (Section 8.1.1) and the **CONSULTANT**. In the absence of such an agreement, the dispute shall be submitted to the **OWNER'S** Commissioner, Department of Environmental Quality & Public Works, whose decision shall be final and conclusive unless determined by a court of competent jurisdiction to have been fraudulent, capricious, arbitrary, or so grossly erroneous as necessarily to imply bad faith. Pending a final decision of a dispute hereunder, the **CONSULTANT** shall proceed diligently with the performance of the Agreement in accordance with the directions of the **OWNER**.

6.6. Accuracy of CONSULTANT'S Work

The **CONSULTANT** shall be required to perform this Agreement in accordance with the degree of ordinary and reasonable skill and care usually exercised by professional engineers prevailing at the time, place and under similar conditions as the services hereunder are rendered.

The **CONSULTANT** shall be responsible for the accuracy of all work, even though raw data, reports, Drawings and Specifications have been accepted by the **OWNER**, and it shall make any necessary revisions or corrections resulting from its errors and/or omissions for no additional compensation. By submission of reports, soils and subsurface information, quantities estimates, calculations and Drawings and Specifications to the **OWNER**, the **CONSULTANT** has made an incontrovertible representation that the information is accurate within the appropriate standard of skill and care.. Failure on the part of **CONSULTANT** to provide the expected level of accuracy may be grounds for the **OWNER** to terminate this Agreement.

6.7. Security Clause

The **CONSULTANT** certifies that he shall not at any time release or divulge any information concerning the services covered by this Agreement to any person or any public or private organization except the **OWNER** without prior approval of the **OWNER** unless required by law

6.8. Access to Records

The **CONSULTANT** and his sub-consultants shall maintain all books, documents, papers, and accounting records, and make such materials available at their respective offices at all reasonable times during the Agreement period and for three (3) years from the date of final payment under the Agreement for inspection by the **OWNER**, and copies thereof shall be furnished if requested. Failure to maintain such records for three (3) years after the date of final payment may be grounds for the **OWNER** to disqualify the **CONSULTANT** from consideration for future consultant engineering Agreements.

6.9. Risk Management Provisions, Insurance and Indemnification

6.9.1. DEFINITIONS

The **CONSULTANT** understands and agrees that the Risk Management Provisions of this Agreement define the responsibilities of the **CONSULTANT** to the **OWNER**.

As used in these Risk Management Provisions, the terms “**CONSULTANT**” and “**OWNER**” shall be defined as follows:

- a. **CONSULTANT** means the consultant and its employees, agents, servants, owners, principals, licensees, assigns and subcontractors of any tier.
- b. **OWNER** means the Lexington-Fayette Urban County Government and its elected and appointed officials, employees, agents, boards, assigns, volunteers, and successors in interest.

6.9.2. INDEMNIFICATION AND HOLD HARMLESS PROVISION

CONSULTANT shall defend, indemnify, and hold harmless **OWNER** from and against all liability, claims, losses, actions, costs, expenses, obligations, fines, and assessments of whatever kind, including defense costs and reasonable attorney’s fees, that are in any way incidental to or connected with, or that arise or are alleged to have arisen, directly or indirectly, from or by **CONSULTANT’S** (or subcontractors or subconsultants of any tier) performance or breach of the Agreement provided that such claim, damage, loss or expense is attributable to personal injury, bodily injury, sickness, or death, or to injury to or destruction of property, including the loss of use resulting therefrom; or to or from negligent acts, errors or omissions or willful misconduct; provided however, that **CONSULTANT** shall not be required to indemnify for damages caused solely by the negligent act or omission or willful misconduct of **OWNER**. Notwithstanding, the foregoing, with respect to any professional services performed by **CONSULTANT** hereunder (and to the fullest extent permitted by law), **CONSULTANT** shall indemnify, save, hold harmless and defend **OWNER** from and against any and all liability, damages and losses, including but not limited to, demands, claims, obligations, causes of action, judgments, penalties, fines, liens, costs, expenses, interest, defense costs and reasonable attorney’s fees, for any damage due to death or injury to any person or injury to any property (including the loss of use resulting therefrom) to the extent arising out of, pertaining to or relating to the negligence, recklessness or willful misconduct of **CONSULTANT** in the performance of this agreement. In the event **OWNER** is alleged to be liable based upon the above, **CONSULTANT** shall defend such allegations and shall bear all costs, fees and expenses of such defense, including but not limited to, all reasonable attorneys’ fees and expenses, court costs, and expert witness fees and expenses, using attorneys approved in writing by **OWNER**, which approval shall not be unreasonably withheld. This Indemnification and Hold Harmless

Provision shall in no way be limited by any financial responsibility or insurance requirements, and shall survive the termination of this Agreement.

6.9.3. FINANCIAL RESPONSIBILITY

The CONSULTANT understands and agrees that the CONSULTANT shall, prior to final acceptance of the CONSULTANT'S proposal and the commencement of any work; demonstrate the ability to assure compliance with the Indemnity Agreement and other provisions of this Agreement.

6.9.4. INSURANCE REQUIREMENTS

6.9.4.1. Required Insurance Coverage

CONSULTANT shall procure and maintain for the duration of this Agreement the following or equivalent insurance policies at no less than the limits shown below and cause its subcontractors to maintain similar insurance with limits acceptable to OWNER in order to protect OWNER against claims for injuries to persons or damages to property which may arise from or in connection with the performance of the work hereunder by CONSULTANT. The cost of such insurance shall be included in any proposal:

<u>Coverage</u>	<u>Limits</u>
General Liability (Insurance Services Office Form CG 00 01)	\$1 million per occurrence, \$2 million aggregate or \$2 million combined single limit
Commercial Automobile Liability (Insurance Services Office Form CA 0001)	combined single, \$1 million per occurrence
Professional Liability	\$1 million per occurrence, \$2 million aggregate
Worker's Compensation	Statutory
Employer's Liability	\$500,000.00

The policies above shall contain the following conditions:

- a. OWNER shall be named as an additional insured in the General Liability Policy and Commercial Automobile Liability Policy.
- b. The General Liability Policy shall be primary to any insurance or self-insurance

retained by OWNER.

- c. The General Liability Policy shall include a Pollution Liability endorsement unless it is deemed not to apply by OWNER.
- d. The General Liability Policy shall have a Professional Liability endorsement (including Errors and Omissions), which shall include Business interruption coverage and this policy or endorsement shall include Environmental Casualty coverage for any services performed pursuant to the contract, and/or a separate Professional Liability Policy shall be obtained unless it is deemed not to apply by OWNER. (OWNER does not need to be named as additional insured).
- e. OWNER shall be provided at least 30 days advance written notice via certified mail, return receipt requested, in the event any of the required policies are canceled or non-renewed.
- f. The Professional Liability policy shall be maintained for a minimum of three years beyond the completion date of the project, to the extent commercially available. If not commercially available, CONSULTANT shall notify OWNER and obtain similar insurance that is commercially available and acceptable to OWNER.
- g. Said coverage shall be written by insurers acceptable to OWNER and shall be in a form acceptable to OWNER. Insurance placed with insurers with a rating classification of no less than Excellent (A or A-) and a financial size category of no less than VIII, as defined by the most current Best's Key Rating Guide shall be deemed automatically acceptable.

6.9.4.2. Renewals

After insurance has been approved by OWNER, evidence of renewal of an expiring policy must be submitted to OWNER, and may be submitted on a manually signed renewal endorsement form. If the policy or carrier has changed, however, new evidence of coverage must be submitted in accordance with these Insurance Requirements.

6.9.4.3. Right to Review, Audit and Inspect

CONSULTANT understands and agrees that OWNER may review, audit and inspect any and all of CONSULTANT'S records and operations to insure compliance with these Insurance Requirements.

6.9.5. SAFETY AND LOSS CONTROL

CONSULTANT understands and agrees that **OWNER** is in no way responsible for the safety and property of **CONSULTANT** or its personnel. **CONSULTANT** shall comply with all applicable federal, state, and local safety standards related to the performance of its work or services under this Agreement and take reasonably necessary action to protect the life, health and safety and property of its personnel, the public, and **OWNER** in the locations and areas in which **CONSULTANT** is performing services under the Agreement.

6.9.6. DEFINITION OF DEFAULT

CONSULTANT understands and agrees that the failure to comply with any of these provisions shall constitute default under this Agreement. **CONSULTANT** also agrees that **OWNER** may elect as its option any single remedy or penalty or any combination of remedies and penalties, as available, including but not limited to purchasing insurance and charging **CONSULTANT** for any such insurance premiums purchased, or suspending or terminating this Agreement.

SECTION 7 - EQUAL EMPLOYMENT OPPORTUNITY

During the performance of this Agreement, the **CONSULTANT** agrees as follows:

7.1. The **CONSULTANT** will not discriminate against any employee or application for employment because of race, color, religion, national origin, sex, age, or handicap. The **CONSULTANT** will take affirmative action to ensure that applicants are employed, and that employees are treated during employment without regard to their race, color, religion, national origin, sex, age, or handicap. Such action shall include, but not be limited to the following: employment upgrading, demotion or transfer, recruitment or recruitment advertising, layoff or termination; rates of pay or other forms of compensation; and selection for training, including apprenticeships. The **CONSULTANT** agrees to post in conspicuous places, available to employees and applicants for employment, notices to be provided setting forth the provisions of this non-discrimination clause.

7.2.1. The **CONSULTANT** will, in all solicitations or advertisements for employees placed by or on behalf of the **CONSULTANT**, state that all qualified applicants will receive consideration for employment without regard to race, color, religion, national origin, sex, age (between forty and seventy), or handicap.

SECTION 8 - SPECIAL PROVISIONS, EXHIBITS, AND SCHEDULES

8.1. This Agreement is subject to the following provisions.

8.1.1. Pursuant to subparagraph 3.4 of this Agreement, **OWNER** has assigned Charles H. Martin, P.E., Director of the Division of Water Quality (the "**OWNER'S** Agent"), as the authorized agent of **OWNER**, to monitor, direct and review the performance

of work of the **CONSULTANT**. Documents, data, reports, and all matters associated with carrying out this Agreement shall be addressed to the **OWNER'S** Agent or his designee. The **OWNER'S** designee will be identified in each approved Task Order. Questions by the **CONSULTANT** regarding interpretations of the terms, provisions and requirements under this Agreement shall be addressed to the **OWNER'S** Agent or his designee. The **CONSULTANT** shall look only to the **OWNER'S** Agent or his designee for direction in its performance under this Agreement; no other direction shall be binding upon **OWNER**. **OWNER** shall respond to written requests by **CONSULTANT** within thirty (30) days.

- 8.2. This Agreement, together with the Incorporated Documents (Section 1.2) constitutes the entire Agreement between **OWNER** and **CONSULTANT** and supersedes all prior written or oral understandings. This Agreement and **EXHIBITS A, B, C and D** and any related schedules or documents may only be amended, supplemented, modified or canceled by a duly executed written instrument.
- 8.3. **NO THIRD PARTY RIGHTS.** This agreement does not create a contractual relationship with or right of action in favor of a third party against either **OWNER** or **CONSULTANT**.
- 8.4. **UNENFORCEABLE TERMS/SURVIVABILITY.** If any term or provision of this Agreement shall be found to be illegal or unenforceable, this Agreement shall remain in full force and such term or provision shall be deemed stricken. The provisions of Section 6 of this Agreement shall survive its termination.
- 8.5. **NON-WAIVER.** The failure of either party to enforce any right reserved to it in this Agreement shall not be a waiver of any such right to which the party is entitled.

IN WITNESS WHEREOF, the parties hereto have made and executed this Agreement as of the day and year first above written.

OWNER:

CONSULTANT:

**LEXINGTON-FAYETTE URBAN
COUNTY GOVERNMENT**

BY: _____
JIM GRAY, MAYOR

BY: _____

ATTEST:

URBAN COUNTY COUNCIL CLERK)
COMMONWEALTH OF KENTUCKY)
COUNTY OF FAYETTE)

The foregoing Agreement was subscribed, sworn to and acknowledged before me by
_____, as the duly authorized representative for and on
behalf of _____, on this the ____ day of _____, 2012.
My commission expires: _____.

NOTARY PUBLIC

EXHIBIT A

RFP #33-2012

REQUEST FOR QUALIFICATIONS (RFQ)

FOR PROFESSIONAL

ENGINEERING SERVICES

EXHIBIT B

CERTIFICATE OF INSURANCE

EXHIBIT C

**PROPOSAL OF ENGINEERING SERVICES
AND RELATED MATTERS**

EXHIBIT D

**FURTHER DESCRIPTION OF BASIC
ENGINEERING SERVICES AND
RELATED MATTERS**

ATTACHMENT #4

LFUCG TASK ORDER NO. _____
UNDER LFUCG AGREEMENT WITH _____ FOR _____

CONSULTANT

OWNER

Street Address	_____	Lexington Fayette Urban County Government
City, State, Zip	_____	200 East Main Street
Contact Person	_____	Lexington, KY 40507
Telephone	_____	Charles Martin
Fax	_____	859-425-2438
E-Mail	_____	859-254-7787
		chmartin@lexingtonky.gov

Task Order Date: _____

Task Name: _____

Task ID: _____

SCOPE OF WORK/DELIVERABLES

See Attached

SCHEDULE OF WORK

See Attached

FEE

See Attached

ADDITIONAL PROVISIONS

Because this is a Remedial Measures Plan project, **CONSULTANT** understands and agrees that the performance of these services is related to the Consent Decree entered in a case styled *United States & Commonwealth of Kentucky v. Lexington Fayette Urban County Government*, United States District Court for the Eastern District of Kentucky, Civil Action No. 5:06-cv-386-KSF (the "**CONSENT DECREE**"), a copy of which has been made available for review by the **CONSULTANT**, and which is incorporated herein by reference. The **CONSULTANT** further agrees that the services performed pursuant to this task order are necessary for the **OWNER** to meet the deadlines of the **CONSENT DECREE** and that the following requirements and conditions, which are in addition to those provided in the Engineering Services Agreement, shall apply to all work and services performed by the **CONSULTANT** under this task order:

1. Time is of the essence in the performance of the work and services. **CONSULTANT** is aware that the **OWNER** is subject to penalties for non-compliance with the **CONSENT DECREE** deadlines.

2. If delays result solely by reason of acts of the **CONSULTANT**, the **CONSULTANT** shall be held liable for any financial penalties incurred by the **OWNER** as a result of the delay, **including but not limited to those assessed pursuant to the CONSENT DECREE**. Section 6.5 of this Engineering Services Agreement (**Disputes**), shall apply in the event the parties cannot mutually agree upon the cause(s) associated with delays in completing project deliverables. The **CONSULTANT** must immediately notify the **OWNER** in the event of such delay, and provide the **OWNER** a written action plan within five (5) business days on how it will attempt to resolve the delay.

3. In the event that **CONSULTANT'S** delay or other nonperformance of its obligations hereunder results in the imposition of penalties against the **OWNER** pursuant to the **CONSENT DECREE**, or the **OWNER** otherwise suffers damage as a result of such delay or nonperformance, **CONSULTANT** shall be solely liable to **OWNER** for any and all such damages, including any costs and attorney's fees.

ACCEPTED BY:

AUTHORIZED BY:

Consultant's Authorized Signature

Owner's Authorized Signature

Date Signed

Date Signed

Two originals of this work order shall be executed by the Owner and returned to _____ . A fully executed copy will be returned to the Owner.

ATTACHMENT #5

LFUCG TASK ORDER NO. _____
UNDER LFUCG AGREEMENT WITH _____ FOR _____

CONSULTANT

OWNER

Name	_____	Lexington Fayette Urban County Government
Street Address	_____	200 East Main Street
City, State, Zip	_____	Lexington, KY 40507
Contact Person	_____	Charles Martin
Telephone	_____	859-425-2400
Fax	_____	859-254-7787
E-Mail	_____	chmartin@lexingtonky.gov
Task Order Date:	_____	
Task Name:	_____	
Task ID:	_____	

SCOPE OF WORK/DELIVERABLES

SCHEDULE OF WORK

FEE

ACCEPTED BY:

AUTHORIZED BY:

Consultant's Authorized Signature

Owner's Authorized Signature

Date Signed

Date Signed

Two originals of this work order shall be executed by the Owner and returned to _____. A fully executed copy will be returned to the Owner.

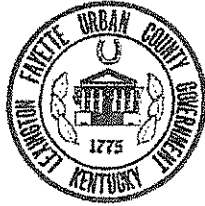

Lexington-Fayette Urban County Government
DEPARTMENT OF FINANCE & ADMINISTRATION

Jim Gray
Mayor

Jane C. Driskell
Commissioner

ADDENDUM #1

RFP Number: **33-2012**

Date: November 6, 2012

Subject: **RFO for Professional Engineering Services**

Please address inquiries to:
Betty Landrum (859) 258-3320

TO ALL PROSPECTIVE BIDDERS:

Please be advised of the following clarifications to the above referenced RFP:

Questions	Answers
Footnote 2, page 7, paragraph 6, Selection Criteria, implies that private projects completed in accordance with the LFUCG Sanitary Sewer and Pump Station Manual and the LFUCG Stormwater Manual are equal in standing to those public projects completed under specific government contracts. Is that correct?	Each project will be evaluated on its individual merits. The proposer should use his/her discretion in selecting projects relating to the specific category that will best demonstrate the proposer's experience.
Can you provide examples of similar type projects that will be included in Category 4?	Examples of projects in Category 4 would be any type of trenchless pipeline and /or manhole rehabilitation projects, e.g., Cured In Place Pipeline Rehabilitation (CIPP), pipe bursting, sliplining, or manhole rehabilitation with various coatings or injection systems.
Do the one-page resumes for key project team members that are requested in the Project Team section count toward the specified page limit (i.e. are they to be counted in the 6 pages)?	Yes – Resumes should be one page maximum. Proposers should use their discretion in providing the information requested in six pages maximum.
From reviewing the minutes of the meeting, Mr. Martin made the statement encouraging teaming to maximize local participation. Then in answer to the first question he said that only the qualifications of the Prime would be scored. Then in answer to another question he said that relevant projects by subs would count. Since there seems to be some question here related to scoring of prime and not sub, the following question is posed. If a firm had a local office and wanted to be prime, but wanted to subcontract with a smaller local firm for an experienced	Yes -- Scoring of the Project Manager is maximized by project experience and being located locally (locally defined as being within the Bluegrass Area Development District boundaries).

wastewater project manager, would the Prime/Team receive the points for having a local project manager?	
In the meeting minutes the answer to the first question was only the qualifications of the prime would be scored, not the subs. If a small local firm wanted to be the prime and subcontract with a larger firm to supplement their qualifications, would that preclude the small prime from receiving the benefit of having the larger firm as a sub?	No -- The intent of the evaluation process will be to identify and rank the most qualified firm or team of firms.
Does the Division of Water Quality have a list of the 82 projects, and possibly a breakdown of the projects in each category, that are anticipated to be completed with this RFQ?	Yes. See attached list titled RMP Projects. The 82 projects are those listed in the Remedial Measures Plan. There will be other projects awarded under this contract that are not listed.
Could you provide what specific items that you will require responders to submit for an affirmative action plan for the RFP #33-2012? Management in our firm considers some information proprietary, however we want to be responsive and comply with the requirements of the RFP.	Please submit your current affirmative action plan with your response and identify the pages containing proprietary information as confidential and/or proprietary. Any confidential and/or proprietary information contained in your response should be clearly identified in both hard copy and electronic versions.
A question regarding <u>Contract 4 – Pipeline, manhole, inlet, and junction chamber rehabilitation projects</u> . Does the scope of work include providing flow monitoring, smoke testing, and dye testing services?	At present, no. DWQ reserves the right to compose or revise any Scope of Work necessary to meet its needs at any time during the duration of this contract.
It would seem that to accurately compare the mean deviation of hourly rates between firms proposing, that consultants should be expected to use a standard personnel classification system for hourly rates. Does LFUCG intend to issue such a list?	Hourly Rates will no longer be considered in the evaluation process (see attached REVISED scoring sheet; however hourly rates must be submitted for the specific job classifications on the attached form that will be used at time of contract negotiation.
As an office originally founded in Lexington over 40 years ago and subsequently acquired by another out of state firm, it seems unfair that we are only entitled to a score of 3.5 or 4.0 for the "Offices status and location of employees" category. Under this scenario, a recently established prime firm with a local headquarters, small work force, and no prior experience working with LFUCG could be awarded more points than a firm founded in Lexington that has continuously served LFUCG for over 40 years. Can additional consideration be given for length of service and/or longevity of office existence in Fayette County?	No -- The proposer will be able to demonstrate and score points in other categories.
Can you release the list of anticipated Remedial Measures Plan projects and their estimated costs of construction?	Yes --see attachment pdf's (G3 RMP Implementation Plan & RMP Project Maps by Sewershed)

How will a firm be ranked if there is a joint venture?	DWQ will require that the Contract be executed with a single consultant. In the case of a team, the prime consultant must be identified and must execute the Contract. Joint Ventures will not be considered due to the contractual requirements.
George Woolwine (HDR) asked Mr. Martin to further define Category 2 and distinguish the work in Category 2 from Category 4. Mr. Martin said that Category 2 is dig and replace while Category 4 is rehabilitation for the purpose of reducing I&I (Inflow and Infiltration) in the collection system. Cole Mitcham (OBG) asked if the hourly rates within 15% were plus or minus, and if there was a prime that teamed how would we establish the mean rate?	Regarding the difference between Category Nos. 2 and 4, see the response to question No. 2 above. Regarding the question on hourly rates, see the response to question No. 9 above.

SPECIAL NOTE TO PROPOSER: Please note that the Selection Criteria (attachment 2 – RFP Scoring Sheet) have been revised – hourly rates have been removed and the points assigned have been changed.



Todd Slatin, Acting Director
Division of Central Purchasing

All other terms and conditions of the RFP and specifications are unchanged. This letter should be signed, attached to and become a part of your RFP.

COMPANY: _____

ADDRESS: _____

SIGNATURE OF PROPOSER: _____

**Hourly Rate Schedule
Remedial Measures Plan and Related Projects**

Job Classification	Hourly Rate
Principal	
Project Manager	
Project Engineer (PE)	
Project Engineer (EIT)	
Engineering Technician / CAD Technician	
Survey Crew	
Clerical	

Attachment 2 - RFP Scoring Sheet – REVISED for Addendum

RFP #33--2012 - Engineering Services for Division of Water Quality Projects

Consultant Name:		Score (1-5)	Total Points Possible	Weighted Score
Project Category:				
Selection Criteria	Notes	Score (1-5)	Total Points Possible	Weighted Score
Overall expertise of the firm	Acceptable: at least 3 similar projects		10	
Overall expertise of the Team members	Acceptable: at least 2 similar projects last 5 years		15	
Past performance in the service category	Based on work for LFUCG and/or reference clients		20	
Project Manager Qualifications	Acceptable: at least 3 similar projects last 5 years and located locally		25	
Risk Management Plan	Acceptable: submits acceptable contingency plan		10	
Office status and location of employees	5.0 - Prime has Fayette Co. HQ		20	
	4.5 - Prime has "local" HQ			
	4.0 - Prime has local office > 30 employees			
	3.5 - Prime has local office ≤ 30 employees			
	3.0 - Prime has non-local Kentucky HQ			
	2.5 - Prime has non-local KY office			
1.0 to 2.0 - Prime has no Kentucky office (consider distance)				
Final Technical Score			100	

RMP Projects

No.	Project Name	Design Fee Estimate	Construction Cost Estimate	Project Capital Cost Estimate	Project Type
CR-1	Lower Cane Run Wet Weather Storage	\$3,120,000	\$33,440,000	\$36,560,000	1 - Storage
CR-10	Upper Cane Run WWS	\$500,000	\$3,980,000	\$4,480,000	1 - Storage
EH-3	East Hickman WWS	\$1,540,000	\$16,520,000	\$18,060,000	1 - Storage
NE-1	North Eikhorn PS WWS	\$680,000	\$9,420,000	\$10,300,000	1 - Storage
TB-1	Town Branch WWTP WWS	\$9,770,000	\$102,130,000	\$111,900,000	1 - Storage
WH-1	WH-7 WWS	\$1,630,000	\$17,460,000	\$19,090,000	1 - Storage
WH-20	WH WWTP WWS	\$10,130,000	\$108,610,000	\$118,740,000	1 - Storage
WR-8	Wolf Run WWS	\$740,000	\$7,940,000	\$8,680,000	1 - Storage
CR-11	Cane Run Trunk	\$180,000	\$1,700,000	\$1,880,000	2 - Pipeline
CR-12	Lexmark Trunk A	\$160,000	\$1,480,000	\$1,640,000	2 - Pipeline
CR-13	Lexmark Trunk B	\$110,000	\$960,000	\$1,070,000	2 - Pipeline
CR-14	New Circle Trunk A	\$390,000	\$3,920,000	\$4,310,000	2 - Pipeline
CR-15	New Circle Trunk B	\$260,000	\$2,700,000	\$2,960,000	2 - Pipeline
CR-3	Expansion Area 3 FM	\$430,000	\$3,370,000	\$3,800,000	2 - Pipeline
CR-4	Expansion Area 3 Trunk	\$550,000	\$4,840,000	\$5,390,000	2 - Pipeline
CR-5	Shandon Park Trunks	\$260,000	\$2,050,000	\$2,310,000	2 - Pipeline
CR-6	Winburn Trunk	\$140,000	\$980,000	\$1,120,000	2 - Pipeline
CR-7	Thoroughbred Acres Trunk	\$170,000	\$1,600,000	\$1,770,000	2 - Pipeline
CR-9	Lower Griffin Gate Trunk	\$90,000	\$770,000	\$860,000	2 - Pipeline
EH-1	East Hickman FM	\$860,000	\$9,210,000	\$10,070,000	2 - Pipeline
EH-10	Hartland 1 Trunk	\$120,000	\$1,020,000	\$1,140,000	2 - Pipeline
EH-11	Eliminate East Lake PS	\$70,000	\$560,000	\$630,000	2 - Pipeline
EH-12	Century Hills Trunk Upsize	\$150,000	\$1,400,000	\$1,550,000	2 - Pipeline
EH-13	East Lake Trunk Upsize	\$80,000	\$700,000	\$780,000	2 - Pipeline
EH-14	Autumn Ridge Trunk Upsize	\$100,000	\$900,000	\$1,000,000	2 - Pipeline
EH-4	Overbrook Farm FM	\$120,000	\$1,080,000	\$1,200,000	2 - Pipeline
EH-6	Overbrook Farm Trunk	\$420,000	\$4,250,000	\$4,670,000	2 - Pipeline
EH-8	Armstrong Mill Trunks	\$100,000	\$870,000	\$970,000	2 - Pipeline
EH-9	Hartland 2 & 3 Trunks	\$170,000	\$1,580,000	\$1,750,000	2 - Pipeline
NE-2	Eastland Trunk	\$160,000	\$1,340,000	\$1,500,000	2 - Pipeline
NE-3	Liberty Road Trunk	\$290,000	\$2,740,000	\$3,030,000	2 - Pipeline
NE-5	Greenbrier Trunk	\$30,000	\$260,000	\$290,000	2 - Pipeline
SE-2	Mint Lane Trunk	\$120,000	\$1,050,000	\$1,170,000	2 - Pipeline
TB-10	Midland Avenue Trunk	\$320,000	\$3,120,000	\$3,440,000	2 - Pipeline
TB-3	Tie-in Lower Cane Run FM	\$20,000	\$160,000	\$180,000	2 - Pipeline
TB-4	UK Trunk A	\$270,000	\$2,560,000	\$2,830,000	2 - Pipeline
TB-5	UK Trunk B (Newtown Pike Extension)	\$-	\$-	\$0	2 - Pipeline
TB-6	UK Trunk C	\$150,000	\$1,380,000	\$1,530,000	2 - Pipeline
TB-7	UK Trunk D	\$240,000	\$2,330,000	\$2,570,000	2 - Pipeline
TB-8	UK Trunk E	\$290,000	\$2,850,000	\$3,140,000	2 - Pipeline
TB-9	Georgetown Road Trunk	\$10,000	\$100,000	\$110,000	2 - Pipeline
WH-10	West Hickman Main Trunk E	\$750,000	\$7,950,000	\$8,700,000	2 - Pipeline
WH-11	West Hickman Main Trunk F	\$450,000	\$4,500,000	\$4,950,000	2 - Pipeline
WH-12	Sutherland Trunk	\$180,000	\$1,640,000	\$1,820,000	2 - Pipeline
WH-13	Idle Hour Trunk	\$80,000	\$700,000	\$780,000	2 - Pipeline
WH-14	Centre Parkway Trunk	\$100,000	\$850,000	\$950,000	2 - Pipeline
WH-15	The Island Trunks	\$100,000	\$890,000	\$990,000	2 - Pipeline
WH-16	Woodhill Trunk	\$290,000	\$2,790,000	\$3,080,000	2 - Pipeline
WH-17	Prather Road Trunk	\$200,000	\$1,870,000	\$2,070,000	2 - Pipeline
WH-18	Richmond Road Trunk	\$170,000	\$1,530,000	\$1,700,000	2 - Pipeline
WH-19	Wildwood Park Trunk	\$110,000	\$1,010,000	\$1,120,000	2 - Pipeline
WH-2	West Hickman Main Trunk A	\$380,000	\$3,800,000	\$4,180,000	2 - Pipeline
WH-3	West Hickman Main Trunk B	\$560,000	\$5,780,000	\$6,340,000	2 - Pipeline
WH-4	West Hickman Main Trunk C	\$440,000	\$4,400,000	\$4,840,000	2 - Pipeline
WH-5	Landsdowne South Trunk	\$330,000	\$3,220,000	\$3,550,000	2 - Pipeline
WH-6	West Hickman Main Trunk D	\$370,000	\$3,660,000	\$4,030,000	2 - Pipeline
WH-7	Merrick Trunk	\$360,000	\$3,520,000	\$3,880,000	2 - Pipeline
WH-8	Ecton Trunk	\$150,000	\$1,400,000	\$1,550,000	2 - Pipeline
WH-9	Southeastern Hills Trunk	\$210,000	\$1,930,000	\$2,140,000	2 - Pipeline
WR-1	Wolf Run Main Trunk A	\$210,000	\$1,990,000	\$2,200,000	2 - Pipeline
WR-10	Bob O Link Trunk	\$190,000	\$1,650,000	\$1,840,000	2 - Pipeline
WR-2	Wolf Run Main Trunk B	\$230,000	\$2,180,000	\$2,410,000	2 - Pipeline
WR-3	Wolf Run Main Trunk C	\$420,000	\$4,140,000	\$4,560,000	2 - Pipeline
WR-4	Wolf Run Main Trunk D	\$190,000	\$1,730,000	\$1,920,000	2 - Pipeline
WR-5	Wolf Run Main Trunk E	\$230,000	\$2,140,000	\$2,370,000	2 - Pipeline
WR-6	Wolf Run Main Trunk F	\$260,000	\$2,460,000	\$2,720,000	2 - Pipeline
WR-7	Wolf Run Main Trunk G	\$220,000	\$1,990,000	\$2,210,000	2 - Pipeline
WR-9	Parkers Mill Trunk	\$190,000	\$1,770,000	\$1,960,000	2 - Pipeline
CR-16	Griffin Gate Rehab	\$-	\$-	\$0	4 - Rehab
NE-6	Floyd Drive Rehab	\$-	\$-	\$0	4 - Rehab
NE-4	Greenbrier #2 PS	\$170,000	\$1,040,000	\$1,210,000	5 - Small PS
TB-2	Town Branch PS Replacement	\$100,000	\$630,000	\$930,000	5 - Small PS
CR-2	Expansion Area 3 PS	\$720,000	\$6,980,000	\$7,700,000	6 - Large PS
EH-2	East Hickman PS	\$1,190,000	\$13,110,000	\$14,300,000	6 - Large PS
EH-5	Overbrook Farm PS	\$520,000	\$5,300,000	\$5,820,000	6 - Large PS
SE-1	South Eikhorn PS Upsize	\$80,000	\$690,000	\$770,000	6 - Large PS
SE-3	Mint Lane PS	\$490,000	\$3,920,000	\$4,410,000	6 - Large PS
WR-11	Wolf Run Pump Station	\$-	\$9,500,000	\$9,500,000	6 - Large PS
CR-8	Sharon Village PS and FM	\$220,000	\$1,900,000	\$2,120,000	2 & 6
EH-7	Delong Road PS & FM	\$280,000	\$2,840,000	\$3,130,000	2 & 6
NE-7	Expansion Area 2A Projects	\$-	\$8,810,000	\$8,810,000	2 & 6
EH-15	Expansion Area #1 Property Acquisition	\$1,110,000	\$-	\$1,110,000	N/A
		\$46,310,000	\$469,740,000	\$536,050,000	

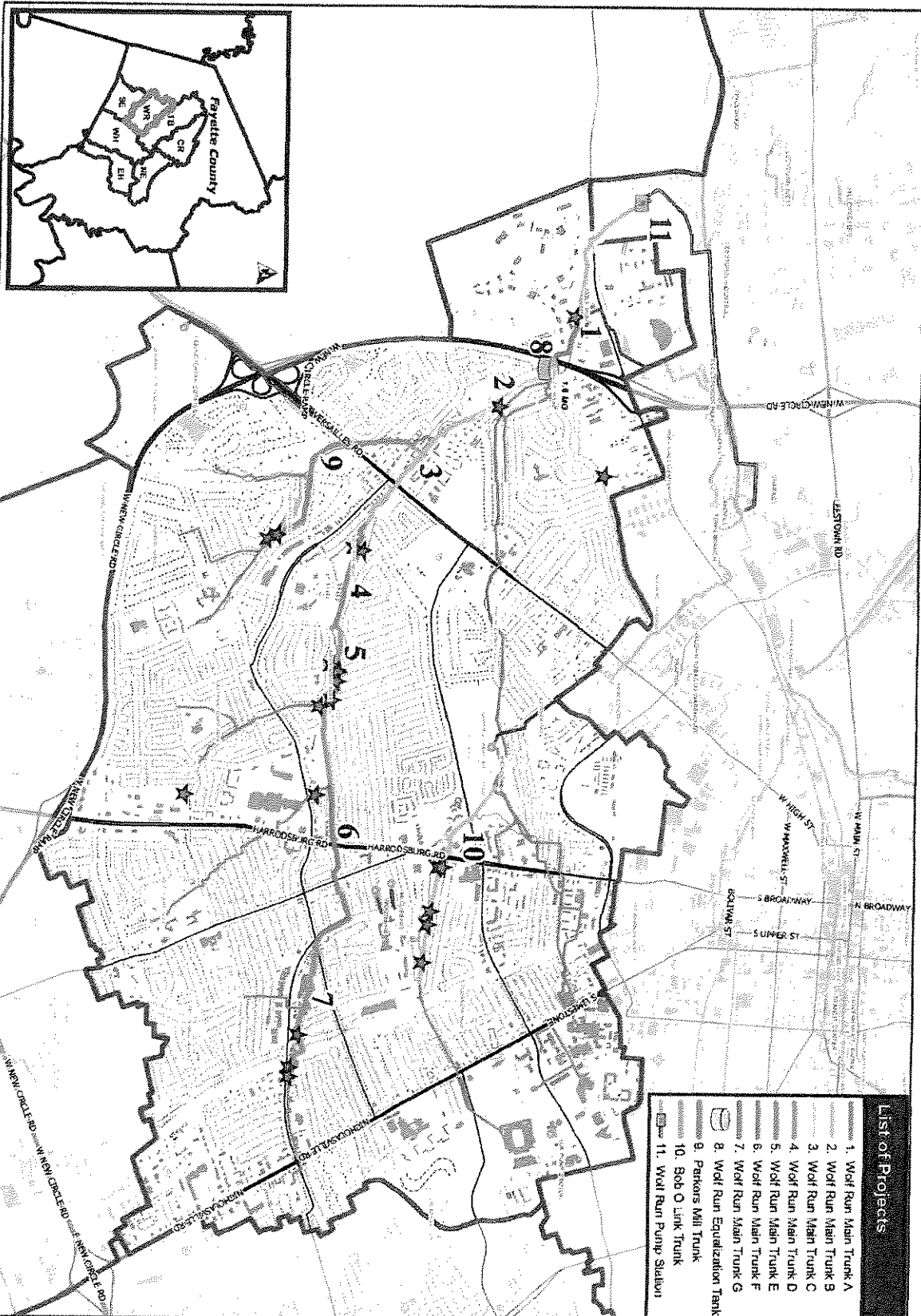

List of Projects

- 1. Wolf Run Main Trunk A
- 2. Wolf Run Main Trunk B
- 3. Wolf Run Main Trunk C
- 4. Wolf Run Main Trunk D
- 5. Wolf Run Main Trunk E
- 6. Wolf Run Main Trunk F
- 7. Wolf Run Main Trunk G
- 8. Wolf Run Equalization Tank
- 9. Parkers Mill Trunk
- 10. Bob O Link Trunk
- 11. Wolf Run Pump Station

Wolf Run Detailed Solutions

Proposed Remedial Measures (Different Colors Signify Separate "Projects")

			Monitoring List SSO
			Appendix A SSO
			Existing Pump Station
			Existing Trunk Sewer
			Existing Force Main
			Major Sewershed



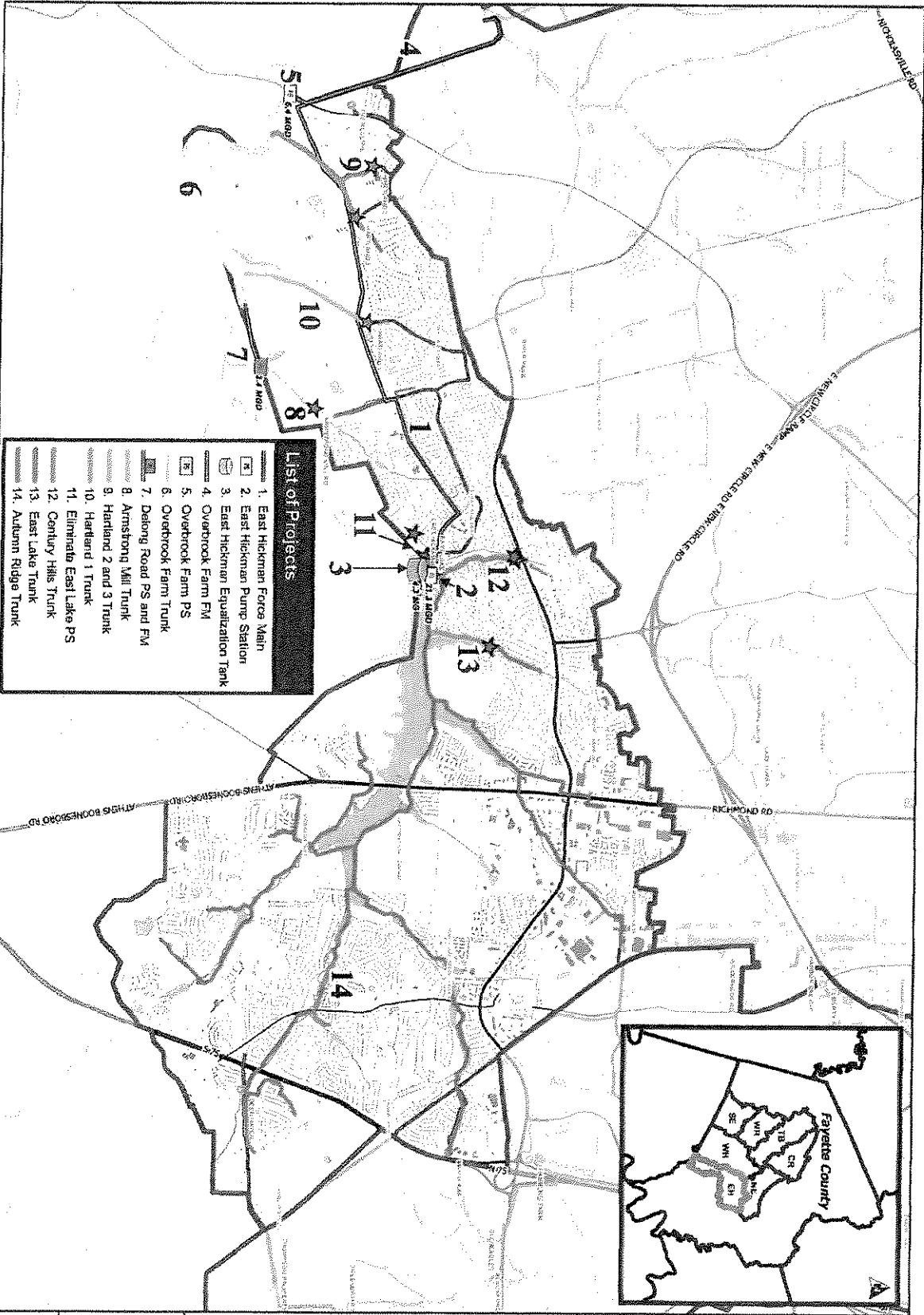

- List of Projects**
- 1. East Hickman Force Main
 - 2. East Hickman Pump Station
 - 3. East Hickman Equalization Tank
 - 4. Overbrook Farm FM
 - 5. Overbrook Farm PS
 - 6. Overbrook Farm Trunk
 - 7. DeLong Road PS and FM
 - 8. Armstrong Hill Trunk
 - 9. Hartland 2 and 3 Trunk
 - 10. Hartland 1 Trunk
 - 11. Eliminate East Lake PS
 - 12. Century Hills Trunk
 - 13. East Lake Trunk
 - 14. Autumn Ridge Trunk

East Hickman Detailed Solutions

Proposed Remedial Measures (Different Colors Signify Separate "Projects")

Upsize Existing Line	New Pump Station	Monitoring List SSO
New Trunk Sewer	New Equalization Tank	Appendix A SSO
New Force Main		Existing Pump Station
		Existing Trunk Sewer
		Existing Force Main
		Major Sewerhead



List of Projects

- | | |
|-------------------------------|-------------------------------|
| 1. WH7 Equalization Tank | 11. West Hickman Main Trunk F |
| 2. West Hickman Main Trunk A | 12. Subbrand Trunk |
| 3. West Hickman Main Trunk B | 13. Idle Hour Trunk |
| 4. West Hickman Main Trunk C | 14. Centre Parkway Trunk |
| 5. Landsdowne South Trunk | 15. The Island Trunks |
| 6. West Hickman Main Trunk D | 16. Woodhill Trunk |
| 7. Merrick Trunk | 17. Parlier Road Trunk |
| 8. Eaton Trunk | 18. Richmond Road Trunk |
| 9. Southeastern Hills Trunk | 19. Wildwood Park Trunk |
| 10. West Hickman Main Trunk E | 20. WH WWTP Equalization Tank |

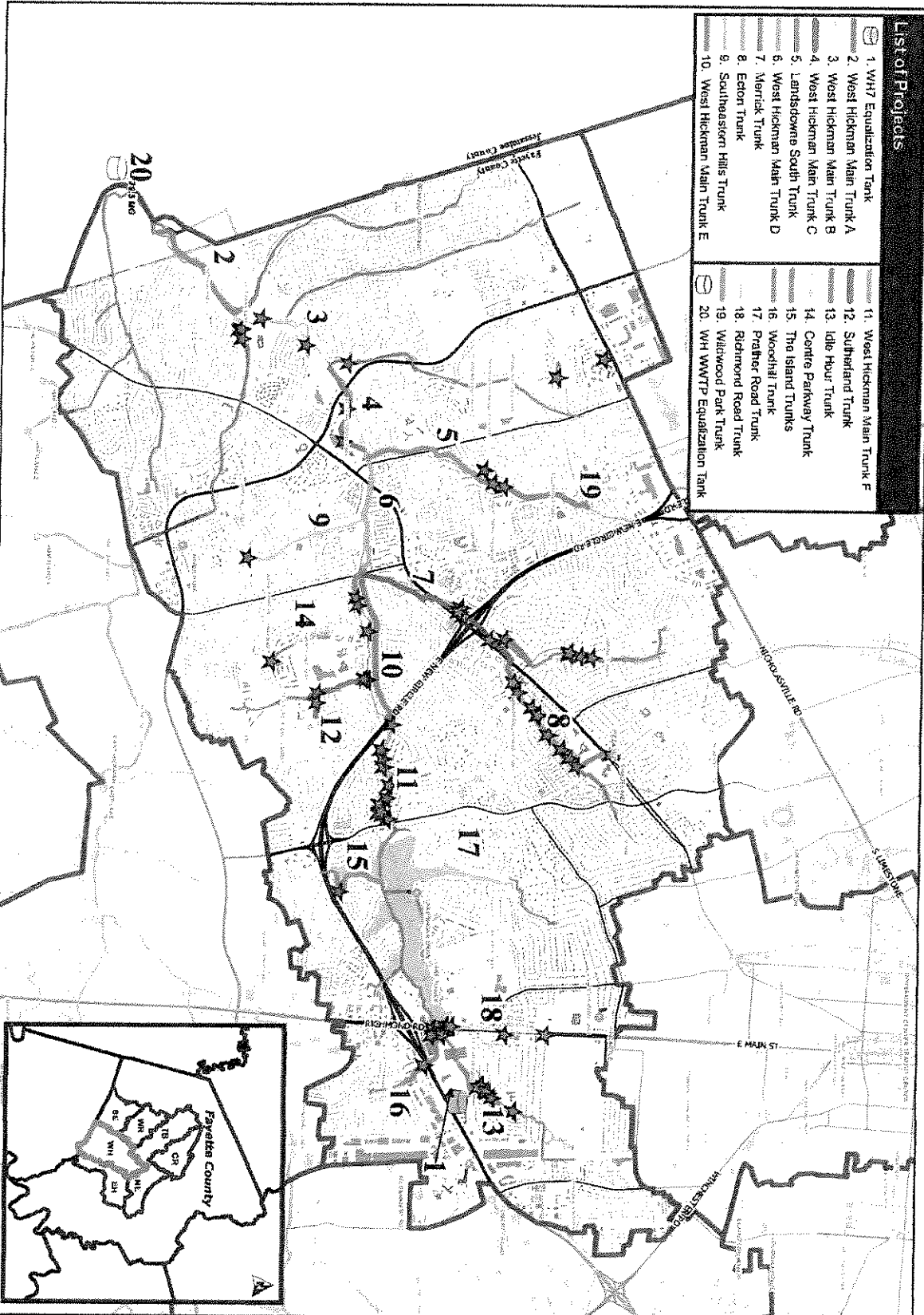

West Hickman Detailed Solutions

Proposed Remedial Measures (Different Colors Signify Separate "Projects")

Upsize Existing Line	New Pump Station	Monitoring List SSO
New Force Main	New Equalization Tank	Appendix A SSO
		Existing Pump Station
		Existing Trunk Sewer
		Existing Force Main
		Major Sewershed



1" = 3,000'



- List of Projects**
- 1. Lower Cane Run EQ
 - 2. Expansion Area 3 PS
 - 3. Expansion Area 3 FM
 - 4. Expansion Area 3 Trunk
 - 5. Shandon Park Trunks
 - 6. Winburn Trunk
 - 7. Thoroughbred Acres Trunk
 - 8. Sharon Village PS and FM
 - 9. Lower Griffin Gate Trunk
 - 10. Upper Cane Run EQ
 - 11. Cane Run Trunk
 - 12. Lexmark Trunk A
 - 13. Lexmark Trunk B
 - 14. New Circle Trunk A
 - 15. New Circle Trunk B
 - 16. Griffin Gate Rehab

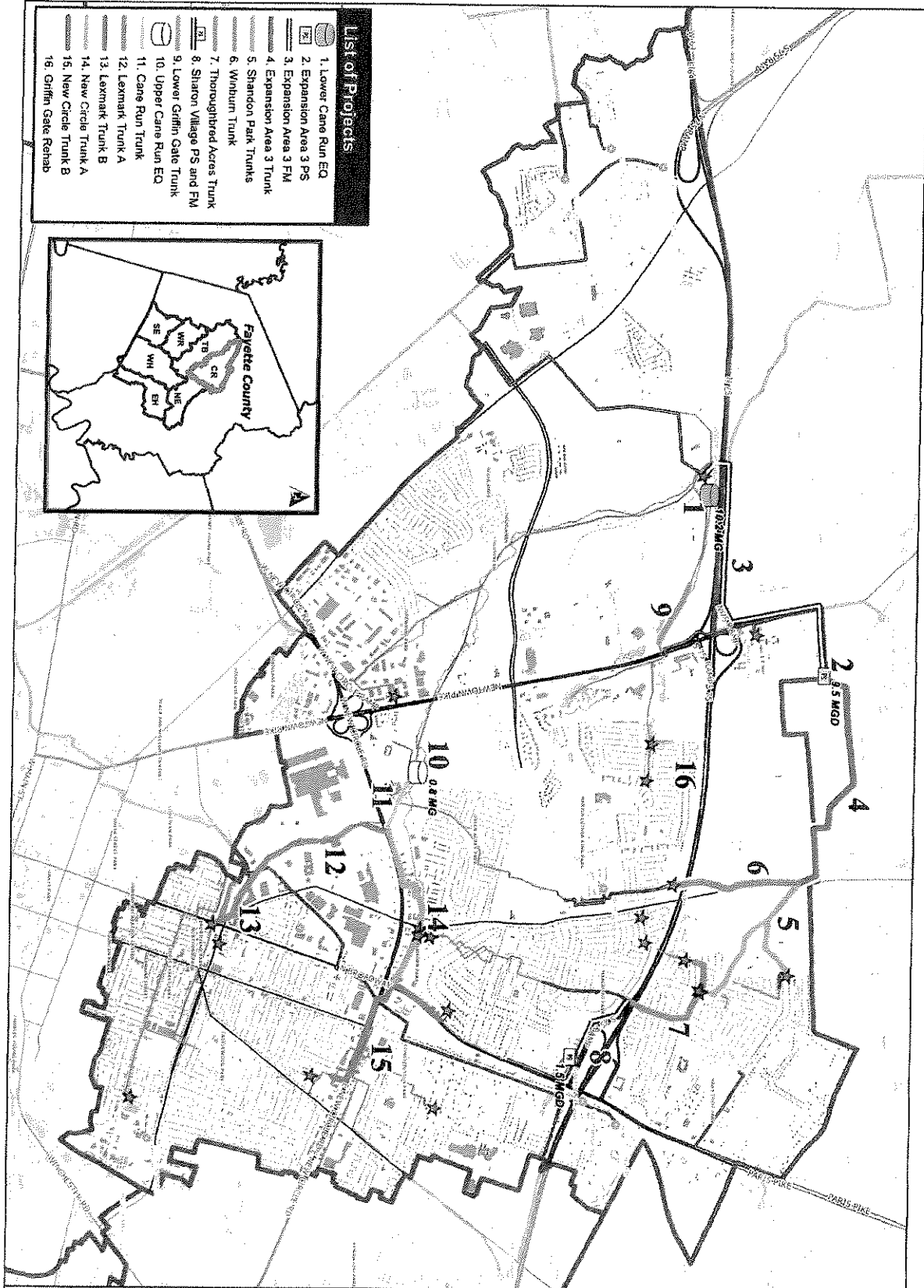
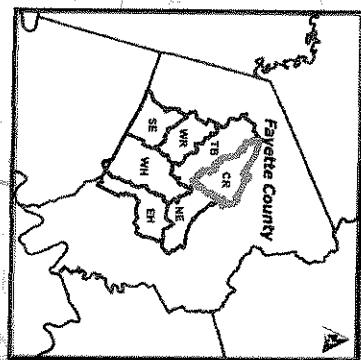

Cane Run Solution



- Proposed Remedial Measures** (Different Colors Signify Separate "Projects")
- Upsize Existing Line
 - New Trunk Sewer
 - New Force Main
 - New Pump Station
 - New Equalization Tank
 - Monitoring List SSO
 - Appendix A SSO
 - Existing Pump Station
 - Existing Trunk Sewer
 - Existing Forcemain
 - Major Sewershed



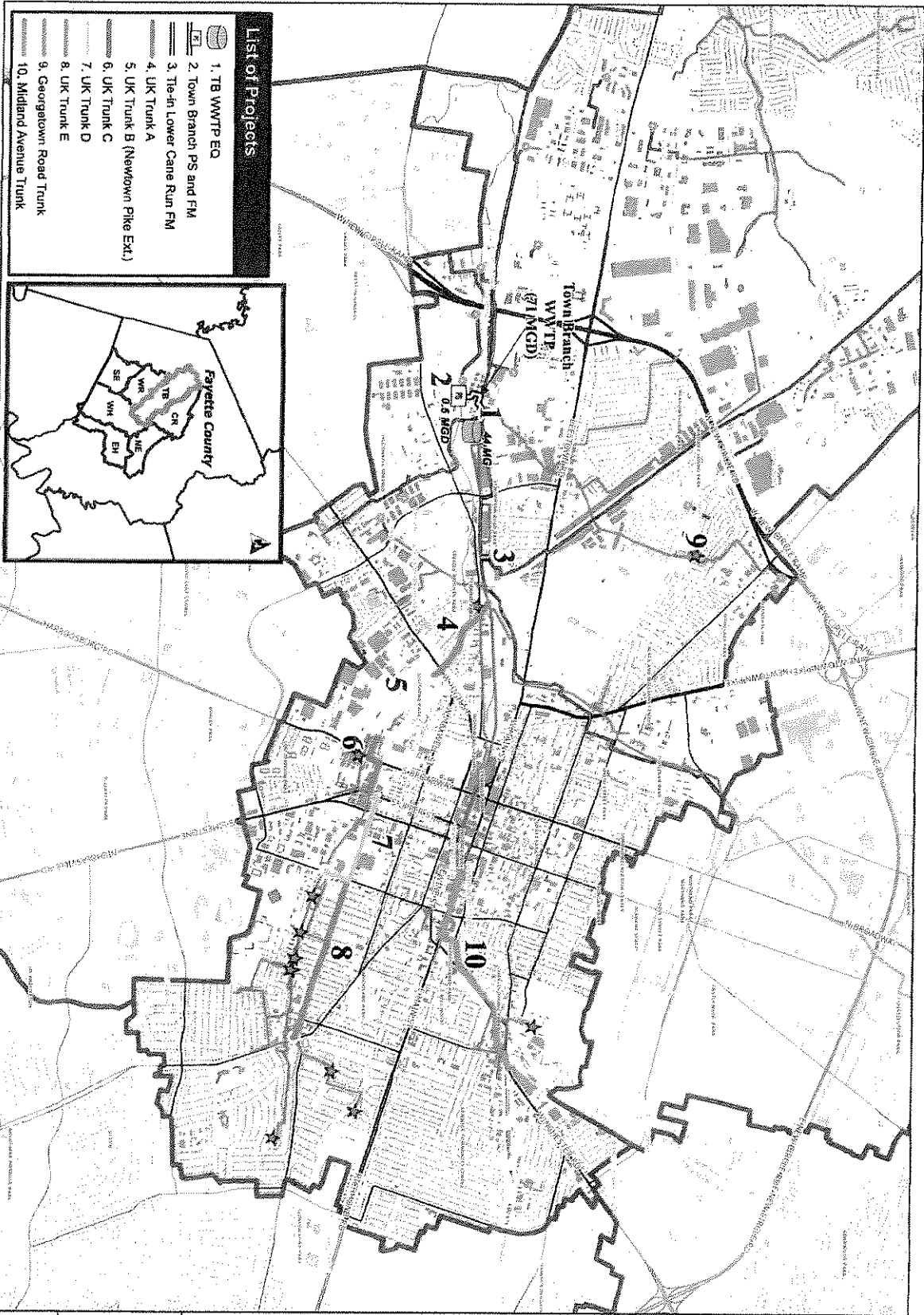

List of Projects

- 1. TB WWTTP EQ
- 2. Town Branch PS and FM
- 3. Tie-in Lower Cane Run FM
- 4. UK Trunk A
- 5. UK Trunk B (Newtown Pike Ext.)
- 6. UK Trunk C
- 7. UK Trunk D
- 8. UK Trunk E
- 9. Georgetown Road Trunk
- 10. Midland Avenue Trunk

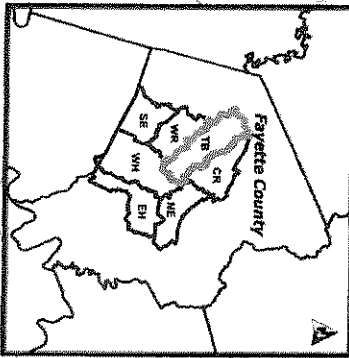

Town Branch Solution

Proposed Remedial Measures (Different Colors Signify Separate "Projects")

- Upsize Existing Line
- New Trunk Sewer
- New Force Main
- New Pump Station (PS)
- New Equalization Tank

- Monitoring List SSO
- Appendix A SSO
- Existing Pump Station
- Existing Trunk Sewer
- Existing Forcemain
- Major Sewershed

1" = 2,300'



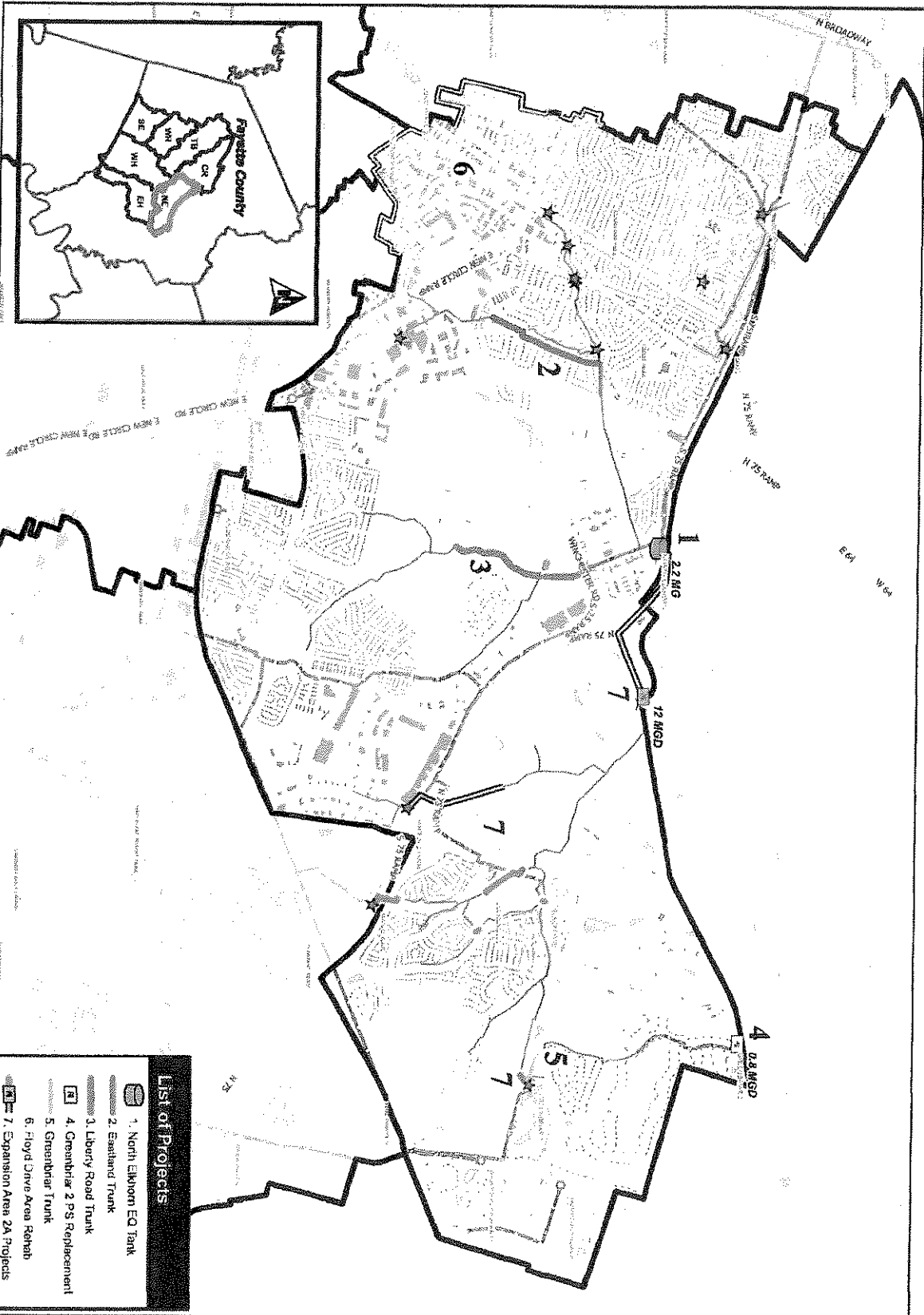

- List of Projects**
- 1. North Elkhorn EQ Tank
 - 2. Eastland Trunk
 - 3. Liberty Road Trunk
 - 4. Greenbriar 2 PS Replacement
 - 5. Greenbriar Trunk
 - 6. Floyd Drive Area Rehab
 - 7. Expansion Area 2A Projects

North Elkhorn Solution

Proposed Remedial Measures (Different Colors Signify Separate "Projects")

- Upsize Existing Line
- New Trunk Sewer
- New Force Main
- New Pump Station
- New Equalization Tank

- Monitoring List SSO
- Appendix A SSO
- Existing Pump Station
- Existing Trunk Sewer
- Existing Forcemain
- Major Sewershed

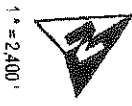

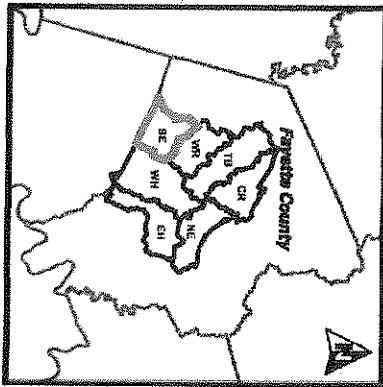

- List of Projects**
- 1. Add Pump at South Elkhorn PS
 - 2. Mini Lane Trunk
 - 3. Upgrade Mini Lane PS

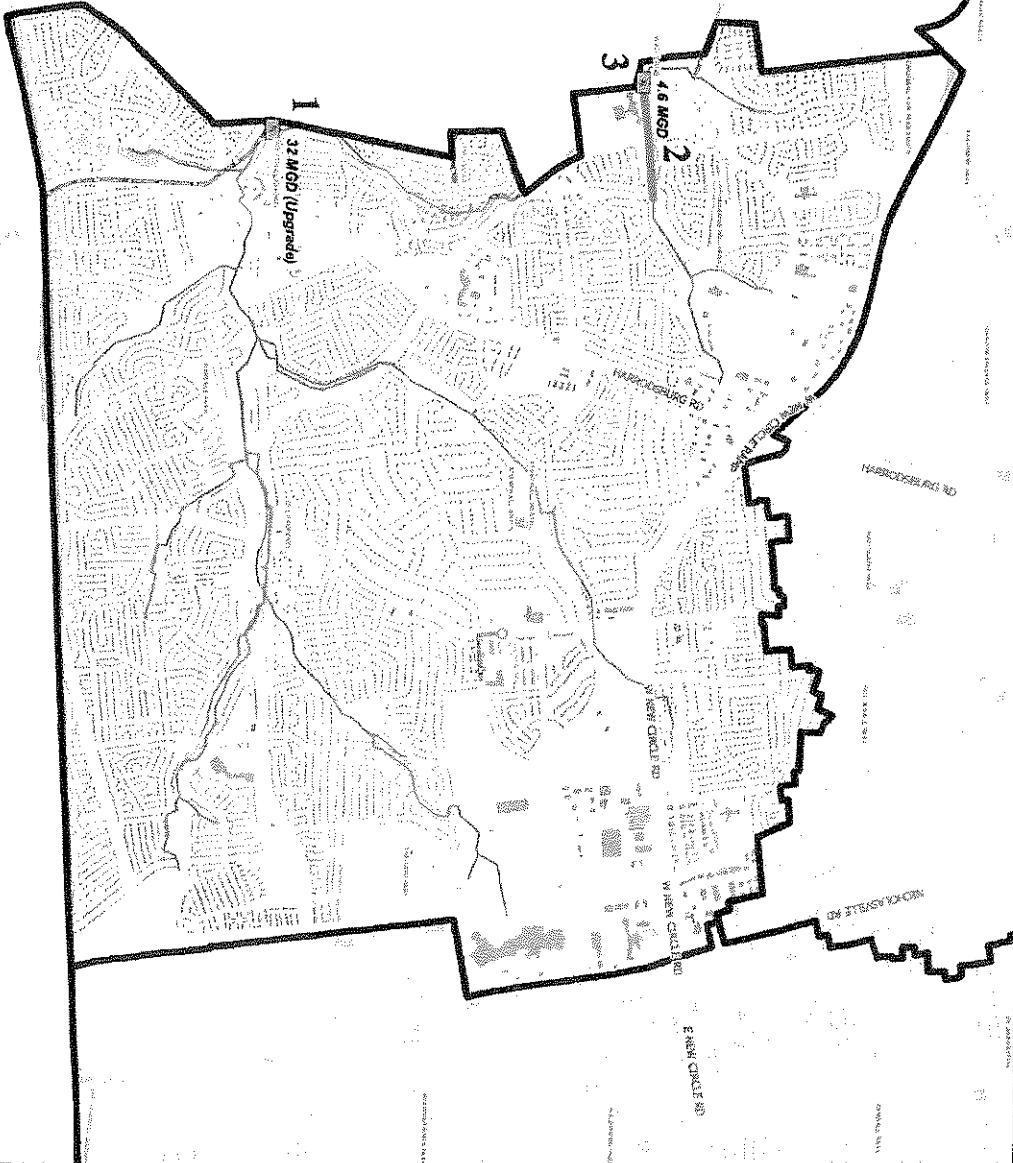

South Elkhorn Solution

- Proposed Remedial Measures (Different Colors Signify Separate "Projects")**
- Upgrade Existing Line
 - New Trunk Sewer
 - New Force Main
 - New Pump Station
 - New Equalization Tank
 - Monitoring List SSO
 - Appendix A SSO
 - Existing Pump Station
 - Existing Trunk Sewer
 - Existing Forcemain
 - Major Sewerhed

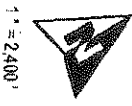

EXHIBIT B

CERTIFICATE OF INSURANCE

ACORD CERTIFICATE OF LIABILITY INSURANCE

DATE (MM/DD/YYYY)
02/11/2013

PRODUCER
State Farm Insurance
930 US Hwy 27 S. - Suite 2 Harrison Square
Cynthiana KY 41031
859-234-4682

THIS CERTIFICATE IS ISSUED AS A MATTER OF INFORMATION ONLY AND CONFERS NO RIGHTS UPON THE CERTIFICATE HOLDER. THIS CERTIFICATE DOES NOT AMEND, EXTEND OR ALTER THE COVERAGE AFFORDED BY THE POLICIES BELOW.

INSURED
EA Partners
3111 Wall St.
Lexington KY 40513

INSURERS AFFORDING COVERAGE	NAIC #
INSURER A: State Farm Fire and Casualty Company 25143	
INSURER B: State Farm Mutual Automobile Insurance Company 25178	
INSURER C:	
INSURER D: State Farm Fire and Casualty Company 25143	
INSURER E: State Farm Fire and Casualty Company 25143	

COVERAGES

THE POLICIES OF INSURANCE LISTED BELOW HAVE BEEN ISSUED TO THE INSURED NAMED ABOVE FOR THE POLICY PERIOD INDICATED, NOTWITHSTANDING ANY REQUIREMENT, TERM OR CONDITION OF ANY CONTRACT OR OTHER DOCUMENT WITH RESPECT TO WHICH THIS CERTIFICATE MAY BE ISSUED OR MAY PERTAIN, THE INSURANCE AFFORDED BY THE POLICIES DESCRIBED HEREIN IS SUBJECT TO ALL THE TERMS, EXCLUSIONS AND CONDITIONS OF SUCH POLICIES. AGGREGATE LIMITS SHOWN MAY HAVE BEEN REDUCED BY PAID CLAIMS.

INSR ADD'L LTR	INSRD	TYPE OF INSURANCE	POLICY NUMBER	POLICY EFFECTIVE DATE (MM/DD/YY)	POLICY EXPIRATION DATE (MM/DD/YY)	LIMITS
A	X	GENERAL LIABILITY <input checked="" type="checkbox"/> COMMERCIAL GENERAL LIABILITY CLAIMS MADE <input checked="" type="checkbox"/> OCCUR GEN'L AGGREGATE LIMIT APPLIES PER: <input type="checkbox"/> POLICY <input type="checkbox"/> PRO-JECT <input type="checkbox"/> LOC	97 BV 7350 1	02/11/13	02/20/14	EACH OCCURRENCE \$ 1,000,000.00 DAMAGE TO RENTED PREMISES (Ea occurrence) \$ MED EXP (Any one person) \$ PERSONAL & ADV INJURY \$ GENERAL AGGREGATE \$ 2,000,000.00 PRODUCTS - COMP/OP AGG \$
B	X	AUTOMOBILE LIABILITY <input type="checkbox"/> ANY AUTO <input checked="" type="checkbox"/> ALL OWNED AUTOS <input type="checkbox"/> SCHEDULED AUTOS <input type="checkbox"/> HIRED AUTOS <input type="checkbox"/> NON-OWNED AUTOS	119 7083	02/01/13	08/01/13	COMBINED SINGLE LIMIT (Ea accident) \$ BODILY INJURY (Per person) \$ 500,000.00 BODILY INJURY (Per accident) \$ 500,000.00 PROPERTY DAMAGE (Per accident) \$ 100,000.00 GARAGE LIABILITY <input type="checkbox"/> ANY AUTO AUTO ONLY - EA ACCIDENT \$ OTHER THAN AUTO ONLY: EA ACC \$ AGG \$
D	X	EXCESS/UMBRELLA LIABILITY <input checked="" type="checkbox"/> OCCUR <input type="checkbox"/> CLAIMS MADE DEDUCTIBLE RETENTION \$	97 11 7420 0	04/09/12	04/09/13	EACH OCCURRENCE \$ 2,000,000.00 AGGREGATE \$ 2,000,000.00 \$ \$ \$
E		WORKERS COMPENSATION AND EMPLOYERS' LIABILITY ANY PROPRIETOR/PARTNER/EXECUTIVE OFFICER/MEMBER EXCLUDED? If yes, describe under SPECIAL PROVISIONS below	97 BN V3675	01/01/13	01/01/14	WC STATU-TORY LIMITS OTH-ER E.L. EACH ACCIDENT \$ 500,000.00 E.L. DISEASE - EA EMPLOYEE \$ 500,000.00 E.L. DISEASE - POLICY LIMIT \$ 500,000.00
		OTHER				

DESCRIPTION OF OPERATIONS / LOCATIONS / VEHICLES / EXCLUSIONS ADDED BY ENDORSEMENT / SPECIAL PROVISIONS

CERTIFICATE HOLDER

Lexington Fayette Urban County Government
Division of Water Quality - Attn: Julie Mantrom
125 Lisle Industrial Ave. - Suite 180
Lexington KY 40511

CANCELLATION

SHOULD ANY OF THE ABOVE DESCRIBED POLICIES BE CANCELLED BEFORE THE EXPIRATION DATE THEREOF, THE ISSUING INSURER WILL ENDEAVOR TO MAIL 30 DAYS WRITTEN NOTICE TO THE CERTIFICATE HOLDER NAMED TO THE LEFT, BUT FAILURE TO DO SO SHALL IMPOSE NO OBLIGATION OR LIABILITY OF ANY KIND UPON THE INSURER, ITS AGENTS OR REPRESENTATIVES.

AUTHORIZED REPRESENTATIVE

Marc Lammack



CERTIFICATE OF LIABILITY INSURANCE

DATE (MM/DD/YYYY)
12/31/2012

THIS CERTIFICATE IS ISSUED AS A MATTER OF INFORMATION ONLY AND CONFERS NO RIGHTS UPON THE CERTIFICATE HOLDER. THIS CERTIFICATE DOES NOT AFFIRMATIVELY OR NEGATIVELY AMEND, EXTEND OR ALTER THE COVERAGE AFFORDED BY THE POLICIES BELOW. THIS CERTIFICATE OF INSURANCE DOES NOT CONSTITUTE A CONTRACT BETWEEN THE ISSUING INSURER(S), AUTHORIZED REPRESENTATIVE OR PRODUCER, AND THE CERTIFICATE HOLDER.

IMPORTANT: If the certificate holder is an **ADDITIONAL INSURED**, the policy(ies) must be endorsed. If **SUBROGATION IS WAIVED**, subject to the terms and conditions of the policy, certain policies may require an endorsement. A statement on this certificate does not confer rights to the certificate holder in lieu of such endorsement(s).

PRODUCER The Underwriters Group, Inc. 1700 Eastpoint Parkway F.O. Box 23760 Louisville KY 40223		CONTACT NAME PHONE (A/C No. Ext): 502-244-1343 E-MAIL ADDRESS:		FAR (A/C No): 502-244-1411	
INSURED E.A. Partners, PLC 3111 Wall Street Lexington, KY 40513		INSURER(S) AFFORDING COVERAGE			
		INSURER A: Evanston Insurance Company		NAIC # 35378	
		INSURER B:			
		INSURER C:			
		INSURER D:			
		INSURER E:			
		INSURER F:			

COVERAGES **CERTIFICATE NUMBER:** **REVISION NUMBER:**

THIS IS TO CERTIFY THAT THE POLICIES OF INSURANCE LISTED BELOW HAVE BEEN ISSUED TO THE INSURED NAMED ABOVE FOR THE POLICY PERIOD INDICATED. NOTWITHSTANDING ANY REQUIREMENT, TERM OR CONDITION OF ANY CONTRACT OR OTHER DOCUMENT WITH RESPECT TO WHICH THIS CERTIFICATE MAY BE ISSUED OR MAY PERTAIN THE INSURANCE AFFORDED BY THE POLICIES DESCRIBED HEREIN IS SUBJECT TO ALL THE TERMS, EXCLUSIONS AND CONDITIONS OF SUCH POLICIES. LIMITS SHOWN MAY HAVE BEEN REDUCED BY PAID CLAIMS.

INSR LTR	TYPE OF INSURANCE	ADD'L SUBR INSR / WVD	POLICY NUMBER	POLICY EFF (MM/DD/YYYY)	POLICY EXP (MM/DD/YYYY)	LIMITS	
	GENERAL LIABILITY <input type="checkbox"/> COMMERCIAL GENERAL LIABILITY <input type="checkbox"/> CLAIMS MADE <input type="checkbox"/> OCCUR GEN'L AGGREGATE LIMIT APPLIES PER <input type="checkbox"/> POLICY <input type="checkbox"/> PRO. <input type="checkbox"/> LOC					EACH OCCURRENCE \$ DAMAGE TO RENTED PREMISES (Ea occurrence) \$ MED EXP (Any one person) \$ PERSONAL & ADY INJURY \$ GENERAL AGGREGATE \$ PRODUCTS - COMP/OP AGG \$	
	AUTOMOBILE LIABILITY <input type="checkbox"/> ANY AUTO <input type="checkbox"/> ALL OWNED AUTOS <input type="checkbox"/> HIRE/AUTOS <input type="checkbox"/> SCHEDULED AUTOS <input type="checkbox"/> NON-OWNED AUTOS					COMBINED SINGLE LIMIT (Ea accident) \$ BODILY INJURY (Per person) \$ BODILY INJURY (Per accident) \$ PROPERTY DAMAGE (Per accident) \$	
	UMBRELLA LIAB <input type="checkbox"/> EXCESS LIAB DED: RETENTION \$ <input type="checkbox"/> OCCUR <input type="checkbox"/> CLAIMS-MADE					EACH OCCURRENCE \$ AGGREGATE \$	
	WORKERS COMPENSATION AND EMPLOYERS' LIABILITY <input type="checkbox"/> ANY PROPRIETOR/PARTNER/EXECUTIVE OFFICER/MEMBER EXCLUDED? (Mandatory in NH) If yes, describe under DESCRIPTION OF OPERATIONS below	Y/N N/A				WC STATUTORY LIMITS: OTH. ER. E1 EACH ACCIDENT \$ E1 DISEASE - EA EMPLOYEE \$ E1 DISEASE - POLICY LIMIT \$	
A	Professional Liability Claims Made Coverage Retro Date: FFA		AE821972	06/10/2012	06/10/2013	Each Claim 1,000,000 Aggregate 2,000,000 Deductible 35,000	
DESCRIPTION OF OPERATIONS / LOCATIONS / VEHICLES (Attach ACORD 101, Additional Remarks Schedule, if more space is required)							

CERTIFICATE HOLDER

Division of Water Quality
 Lexington/Fayette Urban Co Government
 Attn: Jerry Rice
 125 Lisle Industrial Ave, Suite 160
 Lexington, KY 40511

CANCELLATION

SHOULD ANY OF THE ABOVE DESCRIBED POLICIES BE CANCELLED BEFORE THE EXPIRATION DATE THEREOF, NOTICE WILL BE DELIVERED IN ACCORDANCE WITH THE POLICY PROVISIONS.

AUTHORIZED REPRESENTATIVE
Bruce W Ferguson

EXHIBIT C

PROPOSAL OF ENGINEERING SERVICES

AND RELATED MATTERS

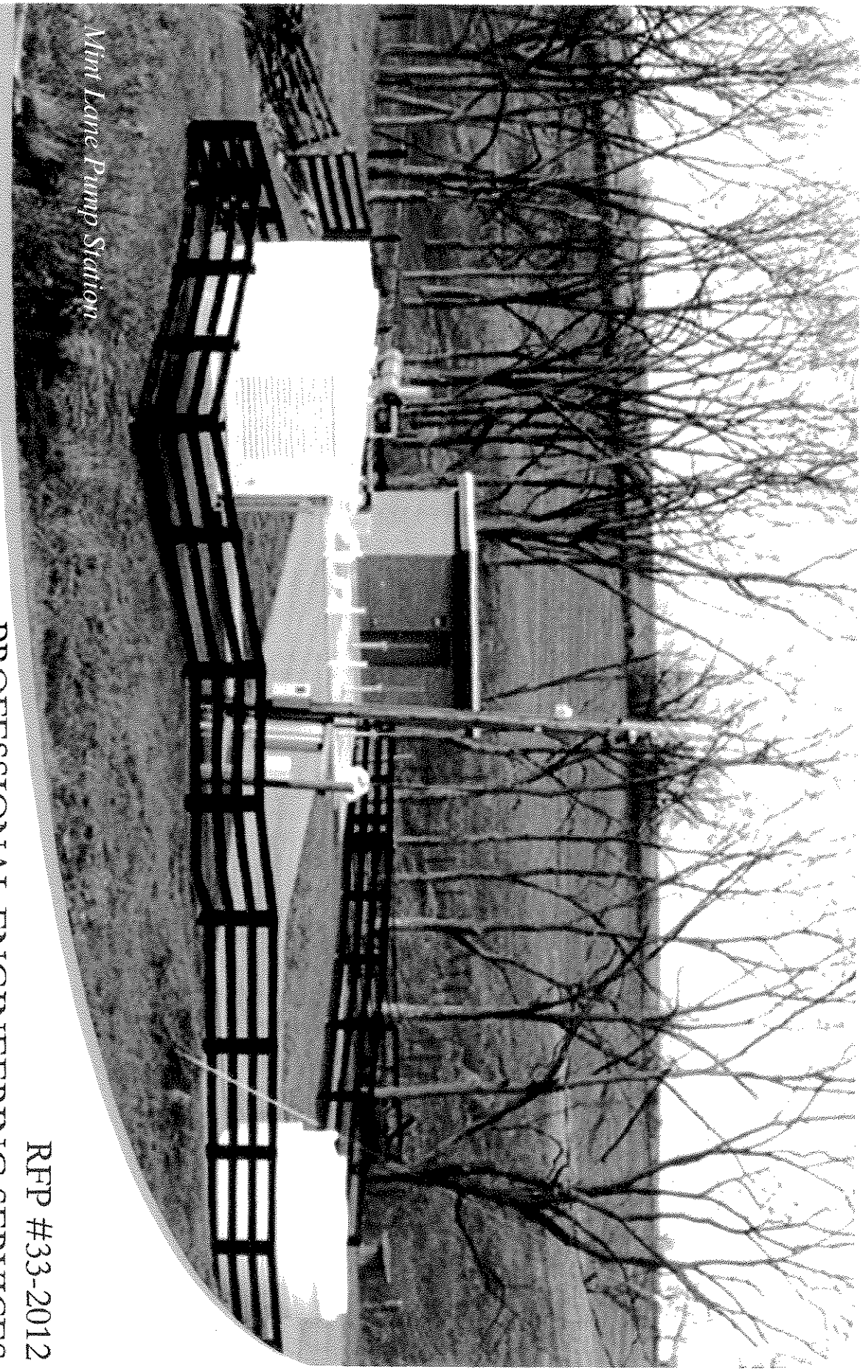

Mint Lane Pump Station

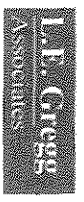
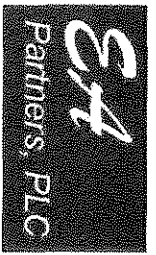

PROFESSIONAL ENGINEERING SERVICES

CATEGORY 5

(CONVENTIONAL SMALL PUMP STATIONS)

RFP #33-2012

NOVEMBER 13, 2012

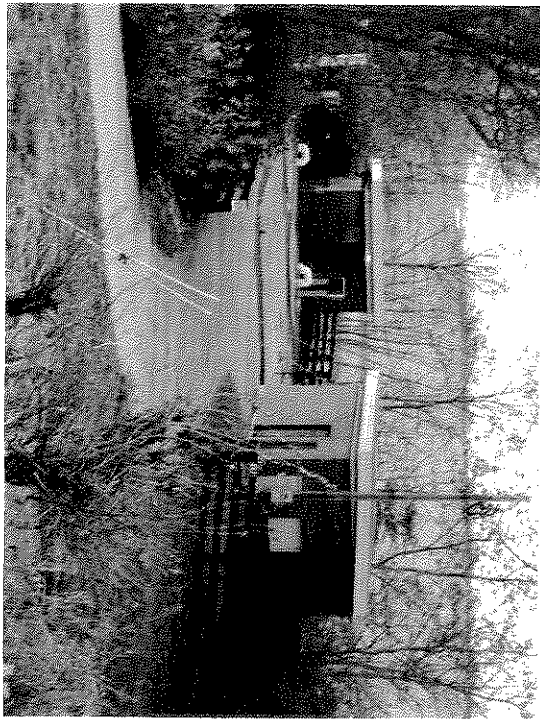

Bradford Place Pump Station #1

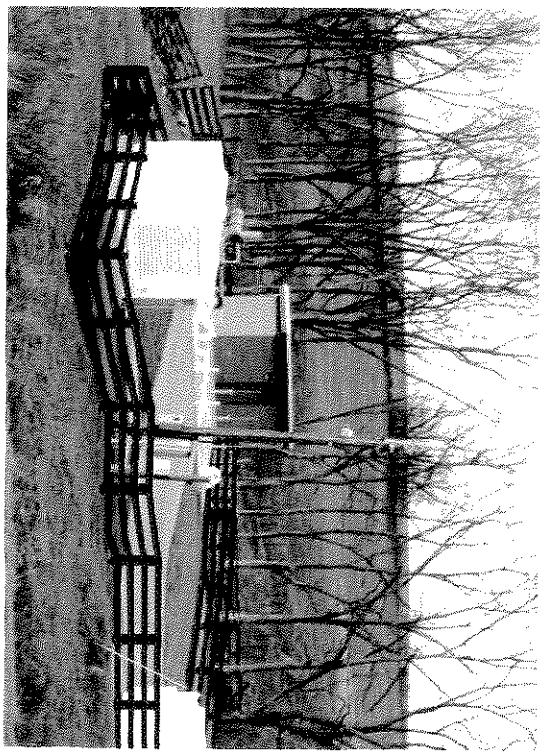

Mint Lane Pump Station

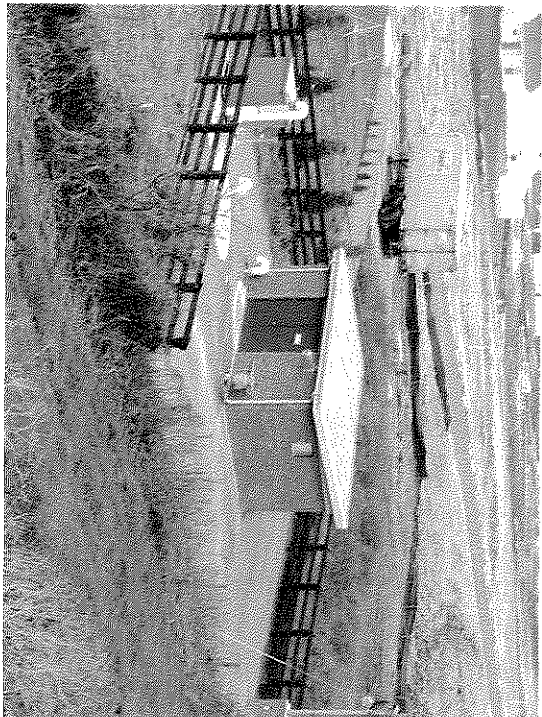

Bradford Place Pump Station #2



Blackford Property Pump Station

EA PARTNERS PUMP STATIONS

November 13, 2012

Mr. Todd Slatin, Acting Purchasing Director
Division of Central Purchasing
Lexington-Fayette Urban County Government
Room 338, Government Center
200 East Main Street
Lexington, Kentucky 40507

RE: RFP #33-2012
Professional Engineering Services
Category 5 (Conventional Small Pump Stations)
Request for Proposals (RFP)

Mr. Slatin:

EA Partners is pleased to present our Qualifications Package for the captioned project. Please find attached one (1) master copy, seven (7) duplicates, and one (1) electronic copy of our response.

EA Partners has assembled a team that has designed and overseen many projects similar to this, and we are well versed in the type of design and project management this project demands, having performed in the same capacity for many of our other clients. Joining EA Partners is Integrated Engineering, PLLC (DBE Component), Magna Engineers (DBE Component), T.H.E. Engineers (Environmental and Structural), and L.E. Gregg and Associates (Geotechnical).

Our attention to detail during the design phase and our ability to manage during construction makes us a fitting choice. Our "Big Picture" approach produces accurate bids, minimizes or eliminates post award change orders, and allows a project to be completed on time and within budget.

We look forward to working with the Lexington-Fayette Urban County Government on this project and providing the service and product which has made us synonymous with engineering excellence in Fayette County.

Sincerely,

EA PARTNERS, PLC

Thomas W. Hatfield, P.E., P.L.S.
Principal/Project Manager

EA Partners, PLC is a Lexington based consulting firm with over thirty years of experience specializing in sewer system design, water distribution, stormwater management, land development, and transportation design services. Our experience includes designing and constructing many of the trunk sewers, force mains, and pump stations in and around the Lexington area. Most of our projects involve easement acquisition, encroachment permits for work performed on public right of way, and logistics for tying into, or removing, existing systems while maintaining service. Our common sense approach to engineering and our ability to see the "Big Picture" is a tremendous asset in laying out alternate alignments and grades and then assisting the client in selecting the one most appropriate.

Many of our pump stations have included innovative designs relative to odor control, noise suppression, environmental considerations, and aesthetics. The exterior of the Mint Lane Pump Station was selected to blend in with the adjacent Dunbar High School. The Bradford Place Pump Station, located in Georgetown, was located to minimize the disturbance to existing trees, allowing for screening from the Georgetown Bypass and surrounding land owners. The Bradford station was one of the first to implement the Sulfatreat System for odor control, which is now a standard feature in most pump station designs.

We have also worked on numerous force main projects where the alignments were designed around existing features such as roadways, residential neighborhoods, improved properties and State right of way. The Mint Lane 16 inch force main runs behind the Dunbar High School and through the Palomar neighborhood. The Blackford and Gleneagles force mains are located within the Man O' War and Interstate 75 rights of way. Our excellent working relationship with the Department of Transportation enabled us to design and construct the force mains longitudinally within these major highway rights-of-way, something that is not a usual occurrence.

EA Partners is very comfortable working with the public, whether that be the client, a regulatory agent, or stakeholder. Our survey crews and inspectors are always courteous to property owners and notify the owner prior to accessing their property. EA Partners has extensive experience conducting public hearings and acquiring easements and right-of-ways. EA Partners provided design, easement acquisition, and construction inspection services on Bradford Place in Georgetown, including the installation of dual force mains through the rear yards of twenty nine properties. One of our most difficult projects was the extension of the Autumn Ridge Trunk Sewer north of Todds Road in Lexington. The project involved the replacement of an existing 8 inch gravity sewer with an 18 inch trunk sewer, within the same 12 foot easement. We participated in neighborhood and individual meetings, both public and private, and negotiated easements from approximately thirty homeowners. Our involvement in the project allowed it to be completed in an efficient manner, with all parties satisfied with the end result.

Our most recent project for the Division of Water Quality was the relocation of a portion of the Andover Trunk Sewer on the Andover Golf Course. Due to limited access to the project area a temporary construction easement was required across the golf course. EA Partners conducted the successful easement negotiations, including consultations with the landscape contractor/arborist for the golf course reclamation.

■ *In 2011 we were selected by the Division of Water Quality to provide engineering services as a part of the Indefinite Services Contract for Storm and Sanitary Sewer projects.*

■ *The Cherry Blossom Trunk Sewer, in Georgetown, involved three separate casing pipes bored and jacked under the Interstate 75 mainline and two ramps all at 0.5 percent grade.*

■ *EA Partners has received excellent performance ratings from all of our clients and consistently produces an efficient and cost competitive product.*

■ *Bradford Place and Mint Lane Pump Stations included emergency generators.*

FIRM QUALIFICATIONS

EA Partners also has an excellent relationship with the Division of Water and the Kentucky Infrastructure Authority. We have a good understanding of the funding process and are capable of providing project administration including applications, documentation, plan submittal, pay estimate submittals, and project closeout. T.H.E. Engineers, a Lexington based environmental, structural and highway design firm, has been included as a team member to assist in the categorical exclusion, environmental assessment, and structural design, as necessary.

Integrated Engineering, PLLC will assist in the detailed design of the pump station and force main projects. Integrated Engineering, also a Lexington based firm founded in 2006, is a registered DBE with expertise in sanitary sewer design and stormwater management. Integrated Engineering's local staff has gained a tremendous amount of experience with the Division of Water Quality on projects, similar to those included in this RFQ, such as the Bob O Link Trunk Sewer and the Lexington Mall Sanitary Sewer Replacement projects. Integrated Engineering is currently one of the engineering consultants selected to the Division of Water Quality's Indefinite Contract for Sanitary and Storm Sewer projects.

Magna Engineers will provide electrical, mechanical, and instrument control engineering services during the detailed design phase. Magna Engineers is a Lexington based, woman owned consulting engineering company and a Certified Economically Disadvantaged Woman Owned Small Business. Their staff of professional and LEED accredited engineers has a combined experience of over 70 years and have completed projects in a broad market range including water, wastewater, municipal, military, and industrial. They have provided services on the Deep Springs, North Elkhorn, and Bluegrass Airport pump stations within Fayette County.

The final member of our team is LE Gregg and Associates, another Lexington based firm. LE Gregg is a geotechnical firm, which has provided geotechnical engineering services, materials testing, construction observation and drilling in Lexington for over 55 years. They will provide rock soundings for the pump station and along the force main corridor and provide consultation, should subsurface conditions warrant.

REPRESENTATIVE PROJECTS

- ◆ Autumn Ridge Sanitary Sewer Replacement
- ◆ Scroggins Park Trunk Sewer Replacement
- ◆ East Hickman Trunk Sewers
- ◆ West Hickman Trunk Sewer
- ◆ Lower Town Branch Trunk Sewer
- ◆ Blackford Property (Pump Station)
- ◆ Gess Property
- ◆ Beaumont Farm (Pump Station)
- ◆ Ashtree Properties (Pump Station)
- ◆ Bradford Place (Pump Station)
- ◆ Duncan Sanitary Sewers
- ◆ Cherry Blossom Trunk Sewer
- ◆ Gleneagles (Pump Station)
- ◆ Man O' War Development (Pump Station)
- ◆ Masterson Station (Pump Station)
- ◆ Canewood Subdivision (Pump Station)
- ◆ Huntertown Glen (Pump Station)
- ◆ Andover Trunk Sewer

■ *The Bradford Place force main required easements from 29 properties.*

■ *Our team is 100% comprised of local companies.*

■ *EA Partners has designed and constructed over thirty pump stations within Central Kentucky.*

■ *The Sulfatreat System for odor control was first implemented on Bradford Place. It is now a standard on most pump station designs.*

■ *Our pump stations are designed to aesthetically blend into their surroundings.*

■ *Our designated Project Managers bring, on average, 26 years of detailed experience in design, management and implementation of water resource projects. Their project experience includes municipal infrastructure analysis, planning and design of large and small sanitary collection and conveyance systems.*

FIRM QUALIFICATIONS

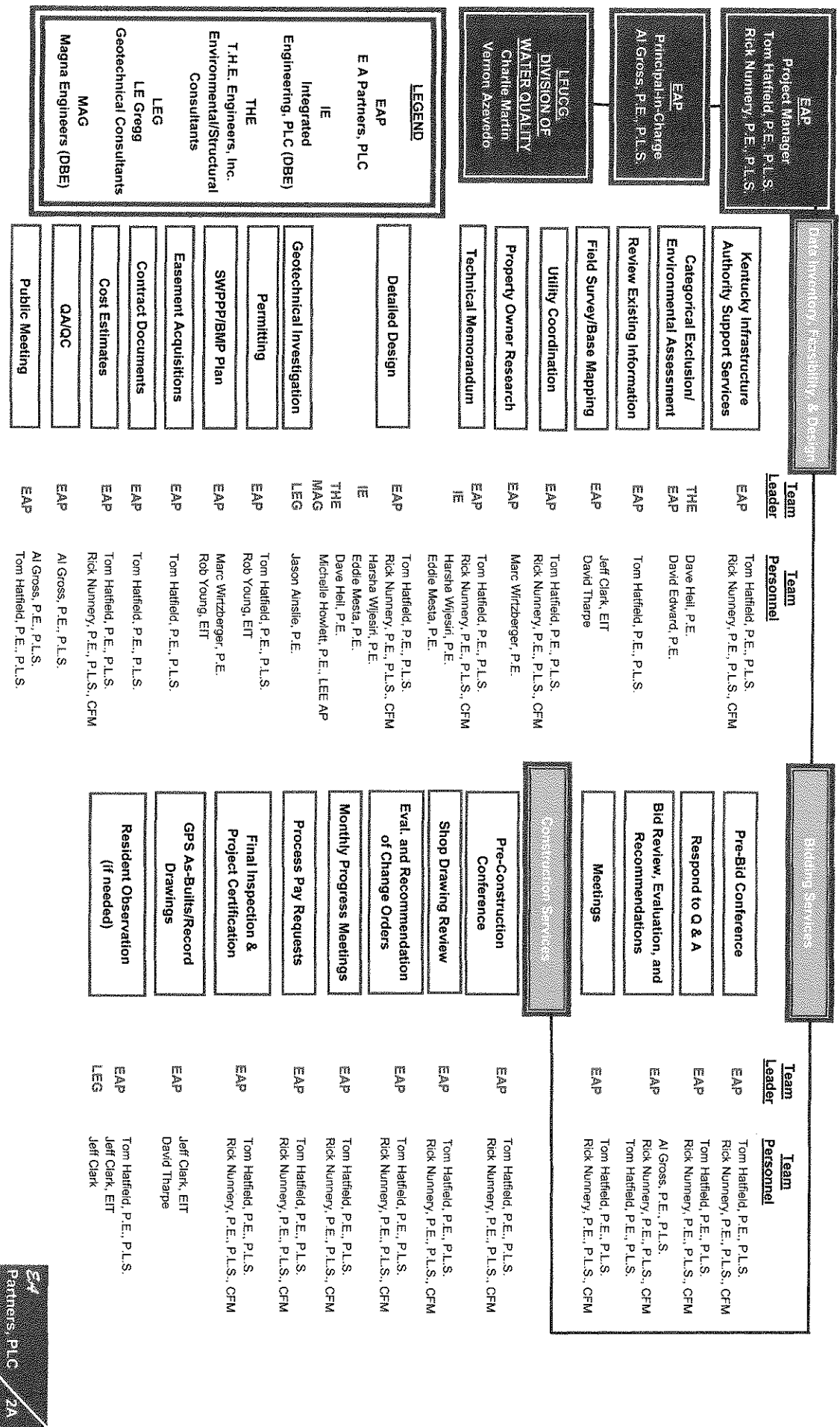

Albert W. Gross, P.E., P.L.S.—Principal-in-Charge/Project Manager—EA Partners

EDUCATION AND EXPERIENCE

University of Kentucky, Masters of Science
Civil Engineering 1979 - Transportation
University of Kentucky, Bachelor of Science
Civil Engineering 1974 - Structures & Soils
Experience: 39 Years

PROFESSIONAL REGISTRATIONS

Professional Engineer - KY - Civil # 10,350
Professional Land Surveyor - KY - # 2115

APPLICABLE TECHNICAL TRAINING

University of Kentucky, SEDIMOT II Applied Hydrology and
Sedimentology for Disturbed Areas
University of Kentucky, REAME Computer Analysis of
Slopes

Thinking Beyond the Pavement Seminar, Sponsored by
FHWA & KYDOT

Mr. Gross has over thirty-nine years experience in sanitary sewer, storm water management and transportation projects. Mr. Gross is the Principal-in-Charge of all the firm's sanitary sewer, drainage, and water distribution projects. He is experienced in all phases of Project Development, including planning, survey, design, inspection, report writing, economical analysis and construction management. Mr. Gross is responsible for regularly monitoring performance and commitment. He has successfully managed numerous projects including the following:

- **Mint Lane Pump Station Upgrade—Project Manager**
 - Pump station upgraded from duplex to triplex, with odor control and telemetry
 - Pump station upgraded from 400 GPM to 1,800 GPM
 - Replacement of 4,900 LF of 8" force main with 16" force main in same trench
 - Required work and reclamation among existing homes, Kentucky Division of Water Permitting
- **Gleneagles—Principal in Charge**
 - 1,000 GPM pump station
 - 9,400 LF of 10" force main
 - 260 LF of 36" bore and jack under I-75
 - Kentucky Transportation Cabinet and Kentucky Division of Water Permitting
- **Canewood—Project Manager**
 - 4 independent pump stations
 - 20,000 LF of 4" and 8" force main
 - Kentucky Transportation Cabinet and Kentucky Division of Water Permitting

Thomas W. Hatfield, PE, P.L.S.—Principal/Project Manager—EA Partners

EDUCATION AND EXPERIENCE

University of Kentucky, Bachelor of Science
Civil Engineering 1981 - Hydraulics
Experience: 26 years

PROFESSIONAL REGISTRATIONS

Professional Engineer - KY - Civil # 15133 - 1988
Professional Land Surveyor - KY - # 3547 - 2000

APPLICABLE TECHNICAL TRAINING

ASCE Pumping Systems Design for Civil
Engineers - 2007
Erosion Prevention and Sediment Control Certified Plan
Reviewer/Praeger-Louisville MSD
Thinking Beyond the Pavement Seminar
(A Workshop on Context Sensitive Design)
HEC-1 Training Seminar - Dodson & Associates, Houston,
TX

Rosgen Natural Stream Restoration

Workshops 2009-2010
Level I - Fluvial Geomorphology for Engineers
Level II - River Morphology & Applications
Level III - River Assessment & Monitoring
Level IV - River Restoration & Natural Channel Design

Mr. Hatfield has over twenty-six years experience in the design and study of sanitary sewers, storm sewers, and water distribution systems. His experience includes all phases of sanitary sewer design including the study and analysis of existing systems, design of pump stations and force mains, and the design of trunk sewers. He also has a vast amount of experience in highway design, drainage and hydraulic design including the use of HEC-1, HEC-RAS, KYPIPE 2000, StormCAD SEDCAD 4, and SWMM computer software programs. He has successfully managed numerous projects including the following:

- **Blackford Sewers—Project Manager**
 - 1,200 GPM pump station with odor control and telemetry
 - 1,900 LF of 12" force main
 - Replacement of 6,300 LF of 10" force main with 14" force main in same trench
 - 10,000 LF of 12", 15", 18", and 24" gravity trunk sewer
 - Kentucky Division of Water and Kentucky Transportation Cabinet Permitting
- **Bradford Sewers—Project Manager**
 - 2,200 GPM pump station with odor control and telemetry
 - 1,200 GPM pump station with odor control and telemetry
 - 26,000 LF of 12" force main
 - Easement acquisition (29 properties)
 - Master Plan in conjunction with municipality for sewerage of 1,200 acres and elimination of 5 pump stations
 - Kentucky Division of Water and Kentucky Transportation Cabinet Permitting
- **Hatfield Property—Project Manager**
 - 100 GPM pump station
 - 2,217 LF of 4" force main
 - Kentucky Division of Water Permitting

Rick Nunney, PE., P.L.S., CFM—Principal/Project Manager/Project Engineer—EA Partners

EDUCATION AND EXPERIENCE

University of Kentucky, Bachelor of Science
Engineering, 1998
18 Hours Towards Masters in Civil Engineering

Experience: 15 years

PROFESSIONAL REGISTRATIONS

Professional Engineer - KY - CMI # 23101
Professional Land Surveyor - KY - # 38992
Certified Floodplain Manager—US-11406162

Erosion Prevention and Sediment Control Certified Plan
Reviewer/Preparer - Louisville MSD- #12556

APPLICABLE TECHNICAL TRAINING

FHWA Fundamentals of Planning, Design and Approval of
Interchange Improvements to the Interstate System, 2012
Open Channel Hydraulics- University of Alaska Anchorage
Engineering Hydraulics- University of Kentucky
Mechanics of Liquid Flow in Pipes- University of Kentucky
Pipe 2000 Training
AASHTO Roadside Design Guide
Leadership PE (KSPE, ACEC, & SAME) Graduate of 8th
class, 2005-2006
Association of State Floodplain Managers

Mr. Nunney has over fifteen years of experience working on various projects throughout the Commonwealth and for the Kentucky Transportation Cabinet. Mr. Nunney has extensive experience in the design of sanitary and storm sewers. His sanitary sewer experience includes flow monitoring, sewer flow projections, capacity analysis, hydraulic analysis, pump station modeling and design, force main design, gravity and trunk sewer sizing and design. He is proficient in KYPIPE 2000, SEDCAD 4, AutoCAD, Microstation, and HEC-RAS. Specific project experience includes:

- **Ash Tree Sewers—Project Manager**
 - 4 above-ground pump stations (150 GPM—1,400 GPM), with odor control and telemetry
 - Run time and drawdown analyses
 - 6,000 LF of 6" and 14" force main
 - Sewer flow monitoring
 - Capacity analysis and hydraulic monitoring
 - Sewer flow generation analysis
 - Groundwater monitoring
 - Kentucky Division of Water Permitting
- **Versailles Pump Stations—Project Manager**
 - 3 pump stations (150 GPM, 180 GPM, 58 GPM)
 - Run time and drawdown analyses
 - 2,000 LF of force main
 - Sinkhole/karst analysis
 - Kentucky Division of Water Permitting

Marc Wirtzberger, PE—Project Engineer—EA Partners

Mr. Wirtzberger has over ten years of experience working on various projects throughout Central Kentucky and the Kentucky Transportation Cabinet. He has worked on numerous sanitary sewer projects involving layout, capacity analysis, floodplain modeling, and easement acquisition. Mr. Wirtzberger is experienced in plan preparation, quantity calculations, cost estimates, erosion control and BMP Plans, and preparations for public meetings. He is proficient in Microstation, InRoads, HEC-1, HEC-RAS, and STORMCAD. Specific project experience includes:

- **Blackford Sewers—Project Engineer**
 - 1,200 GPM pump station with odor control and telemetry
 - 1,900 LF of 12" force main
 - Replacement of 6,300 LF of 10" force main with 14" force main in same trench
 - 10,000LF of 12", 15", 18", and 24" gravity trunk sewer
 - Kentucky Division of Water and Kentucky Transportation Cabinet Permitting
- **Masterson Station Residential Development—Project Engineer**
 - 350 acre watershed drainage study
 - 60 acre-ft detention basin
 - Class A Dam
 - Two sanitary sewers pump stations
 - 8,700 LF of 4" force main
 - 6,000 LF of 12" and 15" sanitary trunk sewers
- **Gleneagles—Project Engineer**
 - 1,000 GPM pump station
 - 9,400 LF of 10" force main
 - 260 LF of 36" bore and jack under I-75
 - Kentucky Transportation Cabinet and Kentucky Division of Water Permitting

EDUCATION AND EXPERIENCE
University of Kentucky, Bachelor of Science
Civil Engineering 2000

Experience: 10 years

PROFESSIONAL REGISTRATIONS
Professional Engineer - KY - CMI # 24798

Erosion Prevention and Sediment Control Certified Plan
Reviewer/Preparer- Louisville MSD- #12497

PROFESSIONAL AFFILIATIONS
KSPE, ACEC.

Jeffrey S. Clark, E.I.T.—Design Engineer—EA Partners

EDUCATION AND EXPERIENCE

University of Kentucky, Bachelor of Science
Civil Engineering 1980 – Mining

Eastern Kentucky University 1975-1976

Experience: 30 years

APPLICABLE TECHNICAL TRAINING

InRoads / Microstation V8 Training
Contech - Bridge Innovations & Water Quality Systems
Advance Design Systems - Water Quality Structures &
Stormwater Treatment Systems Training
Global Pipeline – Wastewater and Waterline Pipe Systems
Subsurface Stormwater Management & Detention Facilities
Green Infrastructure Alternatives Training
LFUGG – Best Management Practices Training
Erosion Protection and Sediment Control Training
Storm Sewer Pipe Systems Training
Permeable Pavement Systems Training
Steel Reinforced Polyethylene Pipe Systems Training
Urban Green Rainwater Harvesting Solutions Training
Ecoflo - Water Management Solutions Training

Mr. Clark has over thirty years of experience in the surveying and design of sanitary sewers, storm sewers, stormwater management facilities, and transportation projects. Mr. Clark has been responsible for coordination of the firm's surveying operations including scheduling, construction staking, boundary surveys, and as-built verification surveys. Relevant project experience includes:

- Blackford Sewers—Design Engineer
 - 1,200 GPM pump station with odor control and telemetry
 - 1,900 LF of 12" force main
 - Replacement of 6,300 LF of 10" force main with 14" force main in same trench
 - 10,000LF of 12", 15", 18", and 24" gravity trunk sewer
 - Kentucky Division of Water and Kentucky Transportation Cabinet Permitting
- Bradford Sewers—Design Engineer
 - 2,200 GPM pump station with odor control and telemetry
 - 1,200 GPM pump station with odor control and telemetry
 - 26,000 LF of 12" force main
 - Easement acquisition (29 properties)
 - Master Plan in conjunction with municipality for sewerage of 1,200 acres and elimination of 5 pump stations
 - Kentucky Division of Water and Kentucky Transportation Cabinet Permitting

Robert F. Young, Jr., E.I.T.—Design Engineer—EA Partners

EDUCATION AND EXPERIENCE

University of Kentucky, Bachelor of Science
Civil Engineering—1992

Experience: 20 years

APPLICABLE TECHNICAL TRAINING

InRoads / Microstation V8 Training
Contech - Bridge Innovations & Water Quality Systems
Advance Design Systems - Water Quality Structures &
Stormwater Treatment Systems Training
Global Pipeline – Wastewater and Waterline Pipe Systems
Subsurface Stormwater Management & Detention Facilities
Green Infrastructure Alternatives Training
LFUGG – Best Management Practices Training
Erosion Protection and Sediment Control Training
Storm Sewer Pipe Systems Training
Permeable Pavement Systems Training
Steel Reinforced Polyethylene Pipe Systems Training
Urban Green Rainwater Harvesting Solutions Training
Ecoflo - Water Management Solutions Training

Mr. Young has over twenty years of experience working on various projects throughout Central Kentucky. He has been responsible for preparing permit applications to the Kentucky Division of Water, the U.S. Army Corps of Engineers, and Kentucky Department of Highways. Relevant project experience includes:

- Andover Trunk Sewer—Design Engineer
 - Replacement of 193 LF of 24" trunk sewer to repair a failed creek crossing
 - Included creek crossing and stream bank stabilization
 - Easement negotiation and acquisition
 - Golf course reclamation
 - Kentucky Division of Water and U.S. Army Corps of Engineers Permitting
- Masterson Station Sewers—Design Engineer
 - 8,700 LF of 4" force main
 - 6,200 LF of 12" of trunk sewer
 - Floodplain modeling
 - Kentucky Division of Water and Kentucky Transportation Cabinet Permitting

Dave Heil, P.E.—Project Manager—Environmental Services—T.H.E. Engineers, Inc.

EDUCATION AND EXPERIENCE

University of Kentucky, Bachelor of Science
Civil Engineering, 1978

Centre College, Bachelor of Science
Physics, 1976

Experience: 34 years

PROFESSIONAL REGISTRATIONS
Professional Engineer - KY - CMI # 13011

APPLICABLE TECHNICAL TRAINING
Thinking Beyond the Pavement Context Sensitive Design
Workshop

Erosion Control and Sedimentology
AASHTO Roadside Design Guide

Highway Capacity Workshop
NEPA and the Decision Making Process

Principles of Pavement Design
Work Zone and Traffic Control

Mr. Heil has over 34 years of civil design and project management experience working as a consultant to federal agencies, state and local governments, and private industry. Mr. Heil is responsible for project administration in all project areas including transportation design, structure design, environmental document preparation, stream and wetland mitigation restoration, preparation of U.S. Army Corps of Engineers Section 404 Permits applications, and preparation of Division of Water Section 301 Water Quality Certifications. T.H.E. Engineers have provided Environmental Assessments, Finding of No Significant Impacts, Categorical Exclusions, and Environmental Overviews for over 100 projects. Specific project experience includes:

- **Statewide Permit Application, Stream and Wetland Mitigation and Monitoring—Principal-in-Charge**
 - Contract to provide the Kentucky Transportation Cabinet with various environmental consulting services on a statewide basis.
 - U.S. Army Corps of Engineers Section 404 Permit Applications
 - Division of Water Section 401 Water Quality Certifications
 - Aquatic and Terrestrial Ecosystem Surveys
 - Biological Assessment documentation for Section 7 consultation with USFWS
 - Stream and wetland mitigation design, construction observation, and monitoring
- **Ohio County—Hickory Ridge Coal Mine—Principal-in-Charge**
 - Design for stream mitigation associated with impacts to 3.45 miles of perennial and intermittent and 4.5 miles of ephemeral tributary streams to Lewis Creek.
 - Design of 10.31 acres of palustrine forested wetland
 - Preparation of a baseline stream and wetland report
 - 401/404 Permit Application
 - Preconstruction notification, alternative analysis, and cumulative impact analysis

David Edward, P.E.—Environmental Engineer—EA Partners

Mr. Edward has over eighteen years of experience working on various environmental projects within the Commonwealth of Kentucky for a variety of clients, including the Kentucky Finance & Administration Cabinet and the Kentucky Transportation Cabinet. He is experienced in all phases of environmental project and operations management. Specific experience includes natural stream restoration, Phase I Environmental Site Assessments, Phase II Site Investigations, Hydrogeologic Site Assessments, Phase III Remediation Design & Installation, State Superfund Site Investigations, RCRA Closures, and KPDES permitting. Specific project experience includes:

- **Masterson Station—Environmental Engineer**
 - Coordination efforts with the Kentucky Division of Water to obtain approval for approximately 1,000 feet of stream relocation and restoration.
 - Conducted reference reach studies and design review of the restoration project.
 - Utilized Rosgen Natural Channel Restoration methodologies.
 - Implemented soil bioengineering strategies during restoration efforts and set up long term monitoring efforts.
- **U.S. 68 Expansion Bourbon/Nicholas Counties, KY—Environmental Engineer**
 - Reviewed stream assessment studies and stream restoration plans utilizing Natural Stream Restoration principles
 - Relocated approximately 2,000 feet of streambed
 - Participated in coordination meetings with District 7 officials and subcontractors
- **Transit Oil (University of Louisville Cardinal Park) Louisville, KY—Environmental Engineer**
 - Manager for UST removal, site investigation, and remediation activities which exceeded \$1.1 million over a 5 year period.
 - Supervised soil and groundwater exploratory activities which led to the implementation of a KDWM approved remediation plan.
 - Over 11,000 tons of soil excavated from the property and transported offsite for remediation.

EDUCATION AND EXPERIENCE
University of Louisville,
Masters of Business Administration
Ph.D. Studies in Urban Infrastructure Development
West Virginia University, Bachelor of Science
Petroleum Engineering
Experience: 20 years

PROFESSIONAL REGISTRATIONS
Professional Engineer - KY - Environmental # 18600
Certified Petroleum Storage Tank Fund Contractor
KY #1029
Certified Water and Monitoring Well Driller
KY #0216-0469-00

APPLICABLE TECHNICAL TRAINING/STUDIES
OHSAA 40-Hour Waste Site Worker Training & Refresher
1990, 2008
Principles of Groundwater Hydrology - National Groundwater
Association, 1991
Rosgen Natural Stream Restoration
Workshops, 2005-2006
Level I - Fluvial Geomorphology for Engineers
Level II - River Morphology & Applications
Level III - River Assessment & Monitoring
Level IV - River Restoration & Natural Channel Design

T. Michelle Howlett, P.E., LEED AP—Electrical Engineer—Magna Engineers (DBE)

EDUCATION AND EXPERIENCE

University of Kentucky, Bachelor of Science
Electrical Engineering—1990

Experience: 21 years

PROFESSIONAL REGISTRATIONS

Professional Engineer - KY - Electrical #19856
Professional Engineer - IN - Electrical #199000367
Professional Engineer - OH - Electrical #63761
Professional Engineer - TN - Electrical #105945
NFPA Member #2543563
LEED Accredited Professional

Ms. Howlett has over 21 years of experience as project manager and electrical engineer for a broad array of projects up to \$131 million in scope. Ms. Howlett's technical areas of expertise include low and medium voltage power distribution, communications systems including fiber optic systems and wireless, fire alarm systems, power quality, security systems, closed circuit video, indoor and outdoor lighting systems, supervisory control and data acquisition systems, control systems, variable frequency drive systems, and instrumentation. Specific project experience includes:

- **Deep Springs Wastewater Pump Station—Electrical Engineer**
 - Electrical and instrumentation for a new wastewater pump station which replaced an existing pump station in a residential area.
 - Included variable frequency drives, level control system, standby power, and telemetry.
- **North Elkhorn Wastewater Pump Station—Electrical Engineer**
 - Electrical and instrumentation engineer for new wastewater pump station
 - Included new screening equipment, odor control systems, and dual wetwells with 4-400 hp submersible pumps
 - Electrical design included VFD's, standby diesel generator, and central harmonic filtering on the incoming service.
 - Instrumentation included dual wetwell level controllers, flow metering, and a new telemetry unit to communicate with the City's existing SCADA system
- **Pump Station Improvements, Bluegrass Airport—Electrical Engineer**
 - Major upgrade to an existing wastewater pump station
 - Included new controls, standby generator, and relocation of existing telemetry and other monitoring equipment

RISK MANAGEMENT PLAN

A risk management plan is a document that a project manager prepares to foresee risks, estimate impacts, and define responses to issues.

Our project team consists of seven Professional Engineers and three Professional Land Surveyors that have the ability to share and overlap tasks. If any one of the team members should be removed from the project for any reason, another member will be available to step in and assume the duties. Three of the team members from EA Partners, PLC are principal owners with a wealth of experience and will be able to assume the duties of either the principal-in-charge, the project manager, or project engineer without impacting the project. We will also have the ability to utilize personnel from Integrated Engineering to assume larger roles if the situation warrants. T.H.E. Engineers also has a sizeable staff to substitute personnel required to complete the categorical exclusion or the environmental assessment.

If any one of the critical team members requires replacement, the Division of Water Quality will be notified.

The project team has personnel with over 130 years of longevity at their current firms minimizing the risks of personnel leaving for reasons other than emergencies.

PUMP STATION AND SANITARY SEWER DESIGN, REHABILITATION AND REPLACEMENT

<p><u>Lexington-Fayette Urban County Government</u></p> <p>Projects: Andover Trunk Sewer Contact: Steve Farmer Phone: 859-425-2400 Email: sfarmer@lexington.ky.gov</p>		<p><u>Deer Haven Properties</u></p> <p>Projects: Autumn Ridge Sanitary Sewer Replacement Contact: Marion Clark Phone: 859-263-4026 Email: marionc2@msn.com</p>	
<p><u>Ball Homes</u></p> <p>Projects: Blackford, Gleneagles-Versailles, Gess Property, Bradford Place Contact: Ray Ball Phone: 859-268-1191 Email: rball@ballhomes.com</p>		<p><u>C. Brothers, LLC</u></p> <p>Projects: Lower Town Branch Trunk Sewer Contact: Doug Cauthen Phone: 859-421-3684 Email: doug@dougcauthen.com</p>	
<p><u>Georgetown Municipal Water and Sewer Service</u></p> <p>Projects: Scroggins Park Trunk Sewer Replacement Contact: Bob Wilhite Manager Phone: 502-863-7823 Email: rwilhite@gmwss.com</p>		<p><u>Haymaker Development Company</u></p> <p>Projects: Mint Lane Pump Station & Force Main, Beaumont Contact: Tim Haymaker Phone: 859-296-9696 Email: thaymaker@haymakercompany.com</p>	



Beaumont Farm

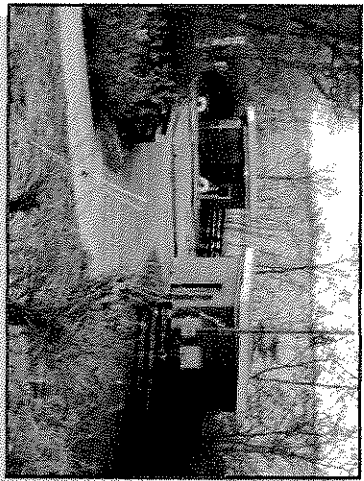

Bradford Place Pump Station



Autumn Ridge Trunk Sewer

AUTUMN RIDGE SANITARY SEWER REPLACEMENT Project Manager Tom Hatfield, P.E., P.L.S.

LEXINGTON, KY

Replacement of 3,000 LF of 8" sanitary sewer with 18" sanitary sewer in 12-foot easement across 33 properties.

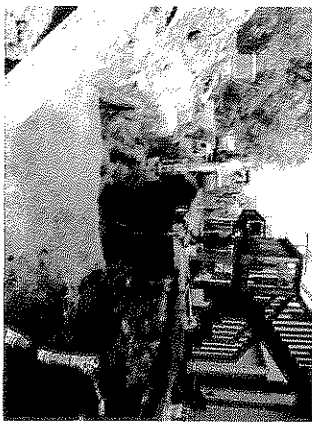

- | SERVICES PERFORMED | |
|---------------------------------------|--------------------------------------------|
| • Feasibility Study | • Public Meetings |
| • Sewer Sizing | • Field Surveys |
| • Easement Negotiations & Acquisition | • Construction Administration & Inspection |
| • Plans, Specifications & Estimate | • Construction Staking |
| • Permitting | • As-Built Verification Surveys |
| • Bid Support | |

CONSTRUCTION COST	\$596,970
CHANGE ORDERS (NO.)	0
CHANGE ORDERS (\$)	\$0

MINT LANE PUMP STATION REHABILITATION Project Manager Al Gross, P.E., P.L.S.

LEXINGTON, KY

Upgrade of pump station to a triplex, submersible, 1,800 GPM (per pump) pump station, including telemetry and emergency generator. Also required re-
placement of 4,900 LF of 8" force main in same trench.

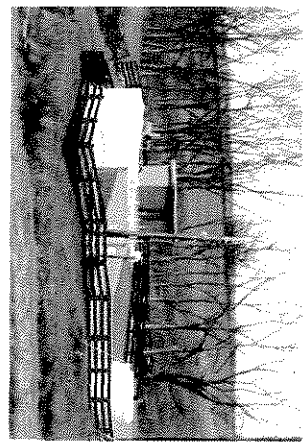

- | SERVICES PERFORMED | |
|------------------------------------------------------------------------------------------|--------------------------------------------|
| • Feasibility Study | • Easement Negotiations & Acquisition |
| • Sewer Sizing | • Bid Support |
| • Sewage Generation Calculations | • Field Surveys |
| • Plans, Specifications & Estimate | • Construction Administration & Inspection |
| • Pump Station Modeling, Sizing, & Rehabilitation Including Drawdown & Run Time Analysis | • Construction Staking |
| • Permitting | • Pump Station Operation Verification |
| • Capacity Analysis | • As-Built Verification Surveys |

CONSTRUCTION COST	\$772,000
CHANGE ORDERS (NO.)	0
CHANGE ORDERS (\$)	\$0

ASH TREE SEWERAGE DEVELOPMENT Project Manager Rick Nunney, P.E., P.L.S., CFM

NICHOLASVILLE, KY

Design included modeling of four pump stations, design of two above ground pump stations with telemetry and odor control, and 6,000 LF of force main.

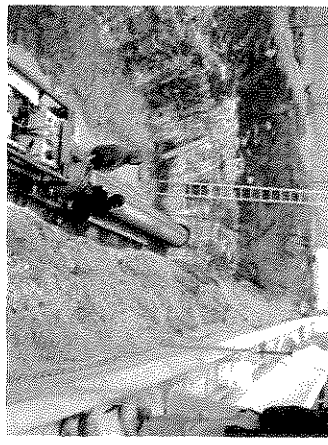

- | SERVICES PERFORMED | |
|------------------------------------|----------------------------------------------------------------------------------------------------|
| • Feasibility Study | • Bid Support |
| • Sewer Sizing | • Field Surveys |
| • Flow Monitoring | • Construction Administration & Inspection |
| • Sewage Generation Calculations | • Construction Staking |
| • Sewer Hydraulic Analysis | • Shop Drawing Approval |
| • Plans, Specifications & Estimate | • Bore and Jack Under Marathon Oil |
| • Permitting | • Pump Station Sizing and Design (wet wells, control box, valve vault, odor control and telemetry) |

CONSTRUCTION COST	\$757,721
CHANGE ORDERS (NO.)	0
CHANGE ORDERS (\$)	\$0

BRADFORD PLACE PUMP STATION & SEWERAGE DEVELOPMENT Project Manager Tom Hatfield, P.E., P.L.S. GEORGETOWN, KY

Design of a 2,200 GPM and a 1,200 GPM pump station and 26,000 LF of force main with odor control, telemetry, and emergency generator. Required easement acquisition. EA Partners also participated in generation of Sanitary Sewer Master Plan.



SERVICES PERFORMED	
• Feasibility Study	• Bid Support
• Sewer Sizing	• Field Surveys
• Flow Monitoring	• Construction Administration & Inspection
• Sewage Generation Calculations	• Construction Staking
• Sewer Hydraulic Analysis	• Shop Drawing Approval
• Plans, Specifications & Estimate	• Bore and Jack
• Permitting	• Pump Station Sizing and Design (wet wells, control box, valve vault, odor control and telemetry)

CONSTRUCTION COST	\$1,298,000
CHANGE ORDERS (NO.)	0
CHANGE ORDERS (\$)	\$0

LEXINGTON, KY

LOWER TOWN BRANCH TRUNK SEWER Project Manager Tom Hatfield, P.E., P.L.S.

Installation of 3,000 LF of 21" sanitary trunk sewer across Spring Valley Golf Course.



SERVICES PERFORMED	
• Feasibility Study	• Landscape Reclamation Plan
• Sewer Sizing	• Field Surveys
• Easement Negotiations & Acquisition	• Construction Administration & Inspection
• Plans, Specifications & Estimate	• Construction Staking
• Permitting	• As-Built Verification Surveys
• Floodplain Modeling	• Utility Conflict Resolution
• Bid Support	• Construction Phasing Plans

CONSTRUCTION COST	\$405,500
CHANGE ORDERS (NO.)	1
CHANGE ORDERS (\$)	\$4,250

LEXINGTON, KY

BLACKFORD PROPERTY PUMP STATION AND SEWERS Project Manager Tom Hatfield, P.E., P.L.S.

Design of a 1,200 GPM pump station, including telemetry and odor control, 8,200 LF of 12" and 14" force main, and 9,700 LF of 12", 15", 18", and 24" gravity trunk sewer. Required Encroachment Permit for the installation of a force main on the Kentucky Department of Highways' right-of-way.



SERVICES PERFORMED	
• Feasibility Study	• Field Surveys
• Sewer Sizing	• Construction Administration & Inspection
• Easement Negotiations & Acquisition	• Construction Staking
• Plans, Specifications & Estimate	• As-Built Verification Surveys
• Permitting	• Utility Conflict Resolution
• Floodplain Modeling	• Construction Phasing Plans
• Bid Support	

CONSTRUCTION COST	\$1,853,365
CHANGE ORDERS (NO.)	0
CHANGE ORDERS (\$)	\$0

Prime Consultant	Location (City, State)	Date Office Established	Total Number of Employees	No. of Employees expected to work on DWQ projects
Headquarters	Lexington, KY	1979	25	13
Local Office	Lexington, KY	1979	25	13
PM Location	Lexington, KY			
Subconsultants				
Name: Integrated Engineering				
Service Provided	Detail Design			
Headquarters	Lexington, KY	2006	7	6
Local Office	Lexington, KY	2006	7	6
Name: T.H.E. Engineers				
Service Provided	Environmental			
Headquarters	Lexington, KY	1992	13	5
Local Office	Lexington, KY	1992	13	5
Name: LE Gregg & Associates				
Service Provided	Geotechnical			
Headquarters	Lexington, KY	1957	17	7
Local Office	Lexington, KY	1957	17	7
Name: Magna Engineers				
Service Provided	Electrical/Mechanical			
Headquarters	Lexington, KY		3	3
Local Office	Lexington, KY		3	3

■ 100% of the work will be performed within the City of Lexington.

■ EA Partners and Integrated Engineering's knowledge of current systems within the community provides valuable guidance to developing appropriate solutions.

■ Your Project Manager will be a Lexingtonian, an owner in EA Partners, and available to meet within a moments notice.

■ All of our team member firms are headquartered in Lexington.

LOCAL OFFICE

EA Partners, PLLC is aware and understands the goals of the Lexington-Fayette Urban County Government and the Division of Water Quality that no less than ten percent (10%) of the total value of work conducted under this contract be subcontracted to Disadvantaged Business Enterprises (DBE). To meet this goal we have included as a part of our design team Integrated Engineering, PLLC. Integrated Engineering, founded by Harsha Wijesiri in 2006, is a Certified DBE with the Lexington-Fayette Urban County Government and the Kentucky Department of Highways.

Integrated Engineering, PLLC is an emerging professional civil engineering and surveying company with experience in diverse disciplines. They have worked on various public works projects with an emphasis on storm and sanitary sewers. They have worked with governmental agencies in various cities across Kentucky. Some of Integrated Engineering's valuable clients include Lexington-Fayette Urban County Government, Louisville Metropolitan Sewer District, the Northern Kentucky Sanitation District 1, City of Richmond, Frankfort Sewer Department, City of Middletown, City of Hurstbourne, City of Wellington, and City of Ludlow. The staff has earned a reputation for completing projects in a responsive manner while meeting and exceeding the client's needs and expectations.

Magna Engineers will provide electrical, mechanical, and instrument control engineering services during the detailed design phase. Magna Engineers is a Lexington based, woman owned consulting engineering company and a Certified Economically Disadvantaged Woman Owned Small Business. Their staff of professional and LEED accredited engineers has a combined experience of over 70 years and have completed projects in a broad market range including water, wastewater, municipal, military, and industrial. They have provided services on the Deep Springs, North Elkhorn, and Bluegrass Airport pump stations within Fayette County.

Harsha P. Wijesiri, P.E., LSIT

Eddie Mesta, P.E.

EDUCATION AND EXPERIENCE

University of Kentucky, Masters of Science
Civil Engineering
University of Kentucky, Bachelor of Science
Civil Engineering

Shanah College (UAE), Diploma in
Electronic Engineering

Experience: 15 years

PROFESSIONAL REGISTRATIONS

Professional Engineer - KY - Civil # 23432
APPLICABLE TECHNICAL TRAINING
Sewer Collection Rehabilitation Seminar
Water Professionals Conference
Designing of Pumping Stations
SED-CAD 4 Training Course
KSPE Annual Conference

PROFESSIONAL AFFILIATIONS

NSPE, KSPE, ASCE

Harsha Wijesiri provides a wide array of experience ranging from the public sector to private sector. Mr. Wijesiri is responsible for the overall management of Integrated Engineering including all the projects within the firm. His experience includes project management, sanitary sewer systems, storm sewer systems, water distribution systems, flood plain analysis, design of large and small residential and commercial sites, in-fill redevelopment projects, highway design, and production of plans and contract documents.

- Bob O Link Trunk Sewer Replacement Project (LFUCG)
- Cardinal Lane Storm and Sanitary Sewer Improvements Project (LFUCG)
- Lexington Mall Sanitary Sewer Relocation Project (LFUCG)
- Deep Springs Pump Station (LFUCG)
- Water Street Project (City of Richmond)
- Scott County Elementary School

EDUCATION AND EXPERIENCE

University of Kentucky, Bachelor of Science
Civil Engineering
Experience: 17 years

PROFESSIONAL REGISTRATIONS

Professional Engineer - KY - Civil # 22048
Professional Engineer - TN - Civil # 10200289
Professional Engineer - TN - Civil # 00107842
APPLICABLE TECHNICAL TRAINING
KSPE Annual Conference
Sewer Collection Rehabilitation Seminar
Water Professionals Conference
Hydraulic Modeling Training Featuring HEC-RAS Design Software
SED-CAD 4 Training Course
PROFESSIONAL AFFILIATIONS
KSPE, NSPE, APWA, KSA

PROFESSIONAL AFFILIATIONS

NSPE, NSPE, APWA, KSA

Mr. Mesta provides a wide array of experience for both public and private sector clients. Mr. Mesta is responsible for the coordination and design involving wastewater collection, storm water drainage, site development, water supply, and transportation projects for private and public entities. His past experience includes preparation of plans and contract documents, utility coordination, bidding, construction administration, easement acquisition, and presentations. Experience also includes preparation of reports for regional facilities, planning, marketing endeavors, and providing solutions to engineering and management problems.

- Bob O Link Trunk Sewer Replacement Project (LFUCG)
- Cardinal Lane Storm and Sanitary Sewer Improvements Project (LFUCG)
- Lexington Mall Sanitary Sewer Relocation Project (LFUCG)
- LFUCG Capacity Assurance Program (CAP)
- Deep Springs Pump Station (LFUCG)

HOURLY RATES

Principal	\$	150.65
Project Manager	\$	150.65
Project Engineer (PE)	\$	125.23
Project Engineer (EIT)	\$	100.08
Landscape Architect/Planner	\$	95.00
Engineering Technician / CAD Technician	\$	82.50
Survey Crew (Two Man Party)	\$	125.92
Clerical	\$	40.92

* Reimbursable Expense Shall Be Billed at Cost, Without Markup.

**STATEMENT OF QUALIFICATION
SUBMITTED BY:**

Firm: EA Partners, PLC

Address: 3111 Wall Street

Lexington, Kentucky 40513

By: Thomas W. Hatfield

Title: Partner

E-Mail Address: thatfield@capartners.com

Telephone 859-296-9889

Fax: 859-296-9887

Date: November 13, 2012

AFFIDAVIT

Comes the Affiant, **Thomas W. Hatfield**, and after being first duly sworn, states under penalty of perjury as follows:

1. His/her name is **Thomas W. Hatfield** and he/she is the individual submitting the proposal or is the authorized representative of **EA Partners, PLC**, the entity submitting the proposal (hereinafter referred to as "Proposer").
2. Proposer will pay all taxes and fees, which are owed to the Lexington-Fayette Urban County Government at the time the proposal is submitted, prior to award of the contract and will maintain a "current" status in regard to those taxes and fees during the life of the contract.
3. Proposer will obtain a Lexington-Fayette Urban County Government business license, if applicable, prior to award of the contract.
4. Proposer has authorized the Division of Central Purchasing to verify the above-mentioned information with the Division of Revenue and to disclose to the Urban County Council that taxes and/or fees are delinquent or that a business license has not been obtained.
5. Proposer has not knowingly violated any provision of the campaign finance laws of the Commonwealth of Kentucky within the past five (5) years and the award of a contract to the Proposer will not violate any provision of the campaign finance laws of the Commonwealth.
6. Proposer has not knowingly violated any provision of Chapter 25 of the Lexington-Fayette Urban County Government Code of Ordinances, known as "Ethics Act."
7. Proposer acknowledges that "knowingly" for purposes of this Affidavit means, with respect to conduct or to circumstances described by a statute or ordinance defining an offense, that a person is aware or should have been aware that his conduct is of that nature or that the circumstance exists.
Further, Affiant sayeth naught.

STATE OF KENTUCKY

COUNTY OF FAYETTE

The foregoing instrument was subscribed, sworn to and acknowledged before me by **Thomas W. Hatfield** on this the **13th** day of **November, 2012**.

My Commission expires: **August 19, 2015**

NOTARY PUBLIC, STATE AT LARGE

EQUAL OPPORTUNITY AGREEMENT

The Law

- Title VII of the Civil Rights Act of 1964 (amended 1972) states that it is unlawful for an employer to discriminate in employment because of race, color, religion, sex, age (40-70 years) or national origin.
- Executive Order No. 11246 on Nondiscrimination under Federal contract prohibits employment discrimination by contractor and sub-contractor doing business with the Federal Government or recipients of Federal funds. This order was later amended by Executive Order No. 11375 to prohibit discrimination on the basis of sex.
- Section 503 of the Rehabilitation Act of 1973 states:
The Contractor will not discriminate against any employee or applicant for employment because of physical or mental handicap.
- Section 2012 of the Vietnam Era Veterans Readjustment Act of 1973 requires Affirmative Action on behalf of disabled veterans and veterans of the Vietnam Era by contractors having Federal contracts.
- Section 206(A) of Executive Order 12086, Consolidation of Contract Compliance Functions for Equal Employment Opportunity, states:

The Secretary of Labor may investigate the employment practices of any Government contractor or sub-contractor to determine whether or not the contractual provisions specified in Section 202 of this order have been violated.

The Lexington-Fayette Urban County Government practices Equal Opportunity in recruiting, hiring and promoting. It is the Government's intent to affirmatively provide employment opportunities for those individuals who have previously not been allowed to enter into the mainstream of society. Because of its importance to the local Government, this policy carries the full endorsement of the Mayor, Commissioners, Directors and all supervisory personnel. In following this commitment to Equal Employment Opportunity and because the Government is the benefactor of the Federal funds, it is both against the Urban County Government policy and illegal for the Government to let contracts to companies which knowingly or unknowingly practice discrimination in their employment practices. Violation of the above mentioned ordinances may cause a contract to be canceled and the contractors may be declared ineligible for future consideration.

Please sign this statement in the appropriate space acknowledging that you have read and understand the provisions contained herein. Return this document as part of your application packet.

Bidders

I/We agree to comply with the Civil Rights Laws listed above that govern employment rights of minorities, women, Vietnam veterans, handicapped and aged persons.

Signature

EA Partners, PLC

Name of Business



AFFIRMATIVE ACTION PLAN

Equal Employment Opportunity (EEO) Policy Statement

The policy of EA Partners, PLC is to ensure equal employment opportunity for all persons regardless of race, color, national origin, sex (including pregnancy, childbirth or related medical conditions), age, religion, marital status, sexual orientation, veteran status and disability or any other characteristic protected by law. In keeping with this policy, such action shall include: employment, upgrading or demotion; recruitment or recruitment advertising; layoff or termination; rates of pay or other forms of compensation; and selection for training, on or off the job.

Equal Employment Opportunity Implementation

The partners of EA Partners, PLC ultimately have the responsibility to implement the equal opportunity employment policy.

Dissemination of Equal Opportunity Employment Policy

All members of the EA Partners, PLC staff who are authorized to hire, supervise, promote and discharge employees, or who recommend or are substantially involved in such action, will be made fully cognizant of, and will implement, the EA Partners' EEO policy and contractual responsibilities.

New employees will be apprised of EA Partners' equal opportunity policy at new employee orientation.

All recruitment sources will be reminded of EA Partners' commitment to EEO and affirmative action. All applicants will be treated without regard to race, color, religion, sex or national origin. Recruitment sources will be advised that EA Partners, PLC is an "Equal Opportunity Employer."

Job Policies and Practices

All personnel actions and programs including but not limited to compensation, benefits, layoffs, recalls, company-sponsored training, education and social and recreational programs will be administered in a nondiscriminatory manner with respect to minorities and women, provided the individual is qualified to perform the work available.

EA Partners, PLC shall continue to provide equal employment opportunity to all qualified persons and to continue to recruit, hire, train, promote, and compensate persons in all jobs without regard to race, color, religion, sex or national origin.

AFFIRMATIVE ACTION PLAN

EA Partners, PLC shall identify and analyze areas of its employment process so as to further the principles of equal employment opportunity.

Employment decisions in all areas will be made on the basis of furthering the objective of equal employment.

The recruitment, testing and hiring of all personnel will be without discrimination against any individual with regard to race, color, religion, sex or national origin.

Wages, working conditions, and employee benefits shall be established and administered, and personnel actions of every type shall be taken without regard to race, color, religion, sex, age or national origin.

Compliance with Sex Discrimination Guidelines

It has been and will continue to be the policy of EA Partners, PLC not to discriminate on the basis of sex. In complying with these guidelines, EA Partners, PLC will continue to do the following:

- Actively recruit both men and women for all jobs.
- Referral sources, when utilized, are notified that EA Partners, PLC has no specific preference regarding sex and seeks only qualified applicants.
- Employment advertising does not express a sex preference and, if printed, does not appear in sex-segregated columns. Advertisements are followed by the statement, "Equal Opportunity Employer."
- EA Partners, PLC provides appropriate physical facilities for both male and female employees.
- EA Partners, PLC does not make a distinction between the employment treatment of a man or woman based on marital status. In addition, EA Partners, PLC does not deny employment to women with young children, nor does it terminate employees of one sex in a particular job classification upon reaching a certain age.

WORKFORCE ANALYSIS FORM

Name of Organization: EA Partners, PLC Project Team

Date: 11 / 13 / 2012

Categories	Total	White		Latino		Black		Other		Total		
		M	F	M	F	M	F	M	F	M	F	
Administrators	1		1									1
Professionals	21	19	1					1		20	1	
Superintendents												
Supervisors	3	3								3		
Foremen												
Technicians	6	6								6		
Protective Service												
Para-Professionals												
Office/Clerical	4	4										
Skilled Craft												
Service/Maintenance												
Total:	35	32	2					1		33	2	

Prepared by: Thomas W. Hatfield, Partner
Name & Title

LFUCG MBE/WBE PARTICIPATION FORM
Bid/RFP/Quote Reference # RFP #33-2012

The MBE/WBE subcontractors listed have agreed to participate on this Bid/RFP/Quote. If any substitution is made or the total value of the work is changed prior to or after the job is in progress, it is understood that those substitutions must be submitted to Central Purchasing for approval immediately.

MBE/WBE Company Name, Address, Phone, Email	Work to be Performed	Total Dollar Value of the Work	% Value of Total Contract
1. Integrated Engineering Harsha Wijesiri 1716 Sharkey Way, Suite 200 Lexington, KY 40511 859-368-0145	Design and/or Surveying		5%
2. Magna Engineering T. Michelle Howlett 426 Coddell Drive, Suite B Lexington, Kentucky 40509 859-309-2990	Electrical/Mechanical		5%
3.			
4.			

The undersigned company representative submits the above list of MBE/WBE firms to be used in accomplishing the work contained in this Bid/RFP/Quote. Any misrepresentation may result in the termination of the contract and/or be subject to applicable Federal and State laws concerning false statements and false claims.

EA Partners, PLC
 Company

Thomas W. Hatfield
 Company Representative

November 13, 2012
 Date

Partner
 Title

GENERAL PROVISIONS

1. Each Respondent shall comply with all Federal, State & Local regulations concerning this type of service or good.

The Respondent agrees to comply with all statutes, rules, and regulations governing safe and healthful working conditions, including the Occupational Health and Safety Act of 1970, 29 U.S.C. 650 *et. seq.*, as amended, and KRS Chapter 338. The Respondent also agrees to notify the LFUCG in writing immediately upon detection of any unsafe and/or unhealthful working conditions at the job site. The Respondent agrees to indemnify, defend and hold the LFUCG harmless from all penalties, fines or other expenses arising out of the alleged violation of said laws.
2. Failure to submit ALL forms and information required in this RFP may be grounds for disqualification.
3. Addenda: All addenda, if any, shall be considered in making the proposal, and such addenda shall be made a part of this RFP. Before submitting a proposal, it is incumbent upon each proposer to be informed as to whether any addenda have been issued, and the failure to cover in the bid any such addenda may result in disqualification of that proposal.
4. Proposal Reservations: LFUCG reserves the right to reject any or all proposals, to award in whole or part, and to waive minor Immaterial defects in proposals. LFUCG may consider any alternative proposal that meets its basic needs.
5. Liability: LFUCG is not responsible for any cost incurred by a Respondent in the preparation of proposals.
6. Changes/Alterations: Respondent may change or withdraw a proposal at any time prior to the opening; however, no oral modifications will be allowed. Only letters, or other formal written requests for modifications or corrections of a previously submitted proposal which is addressed in the same manner as the proposal, and received by LFUCG prior to the scheduled closing time for receipt of proposals, will be accepted. The proposal, when opened, will then be corrected in accordance with such written request(s), provided that the written request is contained in a sealed envelope which is plainly marked "modifications of proposal".
7. Clarification of Submittal: LFUCG reserves the right to obtain clarification of any point in a bid or to obtain additional information from a Respondent.
8. Bribery Clause: By his/her signature on the bid, Respondent certifies that no employee of his/hers, any affiliate or Subcontractor, has bribed or attempted to bribe an officer or employee of the LFUCG.
9. Additional Information: While not necessary, the Respondent may include any product brochures, software documentation, sample reports, or other documentation that may assist LFUCG in better understanding and evaluating the Respondent's response. Additional documentation shall not serve as a substitute for other documentation which is required by this RFP to be submitted with the proposal.
10. Ambiguity, Conflict or other Errors in RFP: If a Respondent discovers any ambiguity, conflict, discrepancy, omission or other error in the RFP, it shall immediately notify LFUCG of such error in writing and request modification or clarification of the document if allowable by the LFUCG.

GENERAL PROVISIONS

11. Agreement to Bid Terms: In submitting this proposal, the Respondent agrees that it has carefully examined the specifications and all provisions relating to the work to be done attached hereto and made part of this proposal. By acceptance of a Contract under this RFP, proposer states that it understands the meaning, intent and requirements of the RFP and agrees to the same. The successful Respondent shall warrant that it is familiar with and understands all provisions herein and shall warrant that it can comply with them. No additional compensation to Respondent shall be authorized for services or expenses reasonably covered under these provisions that the proposer omits from its Proposal.

12. Cancellation: If the services to be performed hereunder by the Respondent are not performed in an acceptable manner to the LFUCG, the LFUCG may cancel this contract for cause by providing written notice to the proposer, giving at least thirty (30) days notice of the proposed cancellation and the reasons for same. During that time period, the proposer may seek to bring the performance of services hereunder to a level that is acceptable to the LFUCG, and the LFUCG may rescind the cancellation if such action is in its best interest.

A. Termination for Cause

- (1) LFUCG may terminate a contract because of the contractor's failure to perform its contractual duties
- (2) If a contractor is determined to be in default, LFUCG shall notify the contractor of the determination in writing, and may include a specified date by which the contractor shall cure the identified deficiencies. LFUCG may proceed with termination if the contractor fails to cure the deficiencies within the specified time.
- (3) A default in performance by a contractor for which a contract may be terminated shall include, but shall not necessarily be limited to:
 - (a) Failure to perform the contract according to its terms, conditions and specifications;
 - (b) Failure to make delivery within the time specified or according to a delivery schedule fixed by the contract;
 - (c) Late payment or nonpayment of bills for labor, materials, supplies, or equipment furnished in connection with a contract for construction services as evidenced by mechanics' liens filed pursuant to the provisions of KRS Chapter 376, or letters of indebtedness received from creditors by the purchasing agency;
 - (d) Failure to diligently advance the work under a contract for construction services;
 - (e) The filing of a bankruptcy petition by or against the contractor; or
 - (f) Actions that endanger the health, safety or welfare of the LFUCG or its citizens.

B. At Will Termination

Notwithstanding the above provisions, the LFUCG may terminate this contract at will in accordance with the law upon providing thirty (30) days written notice of that intent. Payment for services or goods received prior to termination shall be made by the LFUCG provided these goods or services were provided in a manner acceptable to the LFUCG. Payment for those goods and services shall not be unreasonably withheld.

GENERAL PROVISIONS

13. Assignment of Contract: The contractor shall not assign or subcontract any portion of the Contract without the express written consent of LFUCG. Any purported assignment or subcontract in violation hereof shall be void. It is expressly acknowledged that LFUCG shall never be required or obligated to consent to any request for assignment or subcontract; and further that such refusal to consent can be for any or no reason, fully within the sole discretion of LFUCG.
14. No Waiver: No failure or delay by LFUCG in exercising any right, remedy, power or privilege hereunder, nor any single or partial exercise thereof, nor the exercise of any other right, remedy, power or privilege shall operate as a waiver hereof or thereof. No failure or delay by LFUCG in exercising any right, remedy, power or privilege under or in respect of this Contract shall affect the rights, remedies, powers or privileges of LFUCG hereunder or shall operate as a waiver thereof.
15. Authority to do Business: The Respondent must be a duly organized and authorized to do business under the laws of Kentucky. Respondent must be in good standing and have full legal capacity to provide the services specified under this Contract. The Respondent must have all necessary right and lawful authority to enter into this Contract for the full term hereof and that proper corporate or other action has been duly taken authorizing the Respondent to enter into this Contract. The Respondent will provide LFUCG with a copy of a corporate resolution authorizing this action and a letter from an attorney confirming that the proposer is authorized to do business in the State of Kentucky if requested. All proposals must be signed by a duly authorized officer, agent or employee of the Respondent.
16. Governing Law: This Contract shall be governed by and construed in accordance with the laws of the Commonwealth of Kentucky. In the event of any proceedings regarding this Contract, the Parties agree that the venue shall be the Fayette County Circuit Court or the U.S. District Court for the Eastern District of Kentucky, Lexington Division. All parties expressly consent to personal jurisdiction and venue in such Court for the limited and sole purpose of proceedings relating to this Contract or any rights or obligations arising thereunder. Service of process may be accomplished by following the procedures prescribed by law.
17. Ability to Meet Obligations: Respondent affirmatively states that there are no actions, suits or proceedings of any kind pending against Respondent or, to the knowledge of the Respondent, threatened against the Respondent before or by any court, governmental body or agency or other tribunal or authority which would, if adversely determined, have a materially adverse effect on the authority or ability of Respondent to perform its obligations under this Contract, or which question the legality, validity or enforceability hereof or thereof.
18. Contractor understands and agrees that its employees, agents, or subcontractors are not employees of LFUCG for any purpose whatsoever. Contractor is an independent contractor at all times during the performance of the services specified.
19. If any term or provision of this Contract shall be found to be illegal or unenforceable, the remainder of the contract shall remain in full force and such term or provision shall be deemed stricken.

Signature _____

November 13, 2012
Date



Lexington, Fayette County, Government
DEPARTMENT OF HUMANITIES & ADMINISTRATION

Jan Gray
Mayor

Paul C. Duesell
Commissioner

ADDENDUM #1

RFP Number: **33-2012**

Date: November 6, 2012

Subject: **RFP for Professional Engineering Services**

Please address inquiries to:
Betsy Landrum (859) 258-5520

TO ALL PROSPECTIVE BIDDERS:

Please be advised of the following clarifications to the above referenced RFP:

Questions	Answers
Economic 2, page 7, paragraph 6, Selection Criteria, implies that private projects completed in accordance with the LFUCG Sanitary Sewer and Pump Station Manual and the LFUCG Stormwater Manual are equal in standing to those public projects completed under specific government contracts. Is that correct?	Each project will be evaluated on its individual merits. The proposer should use his/her discretion in selecting projects relating to the specific category that will best demonstrate the proposer's experience.
Can you provide examples of similar type projects that will be included in Category 4?	Examples of projects in Category 4 would be any type of trenchless pipeline and/or manhole rehabilitation projects, e.g. Cured in Place Pipe/line Rehabilitation (CIPP), pipe bursting, sliplining, or manhole rehabilitation with various coatings or injection systems.
Do the one-page resumes for key project team members that are requested in the Project Team section count toward the specified page limit (i.e. are they to be counted in the 6 pages)?	Yes - Resumes should be one page maximum. Proposers should use their discretion in providing the information requested in six pages maximum.
From reviewing the minutes of the meeting, Mr. Martin made the statement encouraging teaming to maximize local participation. Then in answer to the first question he said that only the qualifications of the Prime would be scored. Then in answer to another question he said that relevant projects by which would count. Since there seems to be some question here related to scoring of prime and not sub, the following question is posed: If a firm had a local office and wanted to be prime, but wanted to subcontract with a smaller local firm for an experienced	Yes - Scoring of the Project Manager is maximized by project experience and being located locally (locally defined as being within the Bluegrass Area Development District boundaries).

201 East Main Street • Lexington, KY 40507 • (859) 425-2255 • www.lexingtonky.gov
HORSE CAPITAL OF THE WORLD

wastewater project manager, would the Prime/Team receive the points for having a local project manager?	
In the meeting minutes the answer to the first question was only the qualifications of the prime would be scored, not the subs. If a small local firm wanted to be the prime and subcontract with a larger firm to supplement their qualifications, would that preclude the small prime from receiving the benefit of having the larger firm as a sub?	No - The intent of the evaluation process will be to identify and rank the most qualified firm or team of firms.
Does the Division of Water Quality have a list of the 82 projects, and possibly a breakdown of the projects in each category, that are anticipated to be completed with this RFP?	Yes. See attached list titled RFP Projects. The 82 projects are those listed in the Remedial Measures Plan. There will be other projects awarded under this contract that are not listed.
Could you provide what specific items that you will require responders to submit for an affirmative action plan for the RFP 235-2012? Management in our firm considers some information proprietary, however we want to be responsive and comply with the requirements of the RFP.	Please submit your current affirmative action plan with your response and identify the pages containing proprietary information as confidential and/or proprietary. Any confidential and/or proprietary information contained in your response should be clearly identified in both hard copy and electronic versions.
A question regarding Contract 4 - Pipelines, manhole, jacks, and injection chamber rehabilitation projects. Does the scope of work include providing flow monitoring, smoke testing, and dye testing services?	All present no. DWQ reserves the right to compare or revise any Scope of Work necessary to meet its needs at any time during the duration of this contract.
It would seem that to accurately compare the mean deviation of hourly rates between firms proposing that consultants should be expected to use a standard personnel classification system for hourly rates. Does LFUCG intend to issue such a list?	Hourly Rates will no longer be considered in the evaluation process (see attached REVISED scoring sheet, however hourly rates must be identified for the specific job classifications on the attached form that will be used at time of contract negotiation.
As an office originally founded in Lexington over 40 years ago and subsequently acquired by another out of state firm, it seems unfair that we are only entitled to a score of 3.5 or 4.0 for the "Officers status and location of employees" category. Under this scenario, a recently established prime firm with a local headquarters, small work force, and no prior experience working with LFUCG could be awarded more points than a firm founded in Lexington that has continuously served LFUCG for over 40 years. Can additional consideration be given for length of service and/or longevity of office existence in Fayette County?	No - The proposer will be able to demonstrate and score points in other categories.
Can you release the list of anticipated Remedial Measures Plan projects and their estimated costs of construction?	Yes - see attachment pdf's (CGI RMP Implementation Plan & RMP Project Maps by Saverisell)

201 East Main Street • Lexington, KY 40507 • (859) 425-2255 • www.lexingtonky.gov
HORSE CAPITAL OF THE WORLD

<p>How will a firm be ranked if there is a joint venture?</p>	<p>DWQ will require that the Contract be executed with a single consultant. In the case of a team, the prime consultant must be identified and must execute the Contract. Joint Ventures will not be considered due to the contractual requirements.</p>
<p>George Washburne (HDK) asked Mr. Martin to further define Category 2 and distinguish the work in Category 2 from Category 4. Mr. Martin said that Category 2 is dig and replace while Category 4 is rehabilitation for the purpose of reducing I&I (Inflow and Infiltration) in the collection system. Cole Micham (OBG) asked if the hourly rates within 15% were plus or minus, and if there was a prime that teamed how would we establish the mean rate?</p>	<p>Regarding the difference between Category Nos. 2 and 4, see the response to question No. 2 above. Regarding the question on hourly rates, see the response to question No. 9 above.</p>

SPECIAL NOTE TO PROPOSER: Please note that the Selection Criteria (attachment 2 – RFP Scoring Sheet) have been revised – hourly rates have been removed and the points assigned have been changed.

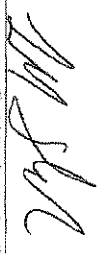

 Todd Slavin, Acting Director
 Division of Central Purchasing

All other terms and conditions of the RFP and specifications are unchanged. This letter should be signed, attached to and become a part of your RFP.

COMPANY: EA Partners, PLC
 ADDRESS: 3111 Wall Street, Lexington, KY 40513
 SIGNATURE OF PROPOSER: _____



TEAM

No TEAM is complete without EA

EXHIBIT D

**FURTHER DESCRIPTION OF BASIC
ENGINEERING SERVICES AND
RELATED MATTERS**

LFUCG TASK ORDER NO. _____
UNDER LFUCG AGREEMENT WITH _____ FOR _____

CONSULTANT

OWNER

		Lexington Fayette Urban County Government
Street Address	_____	200 East Main Street
City, State, Zip	_____	Lexington, KY 40507
Contact Person	_____	Charles Martin
Telephone	_____	859-425-2438
Fax	_____	859-254-7787
E-Mail	_____	chmartin@lexingtonky.gov

Task Order Date: _____

Task Name: _____

Task ID: _____

SCOPE OF WORK/DELIVERABLES

See Attached

SCHEDULE OF WORK

See Attached

FEE

See Attached

ADDITIONAL PROVISIONS

Because this is a Remedial Measures Plan project, **CONSULTANT** understands and agrees that the performance of these services is related to the Consent Decree entered in a case styled *United States & Commonwealth of Kentucky v. Lexington Fayette Urban County Government*, United States District Court for the Eastern District of Kentucky, Civil Action No. 5:06-cv-386-KSF (the "**CONSENT DECREE**"), a copy of which has been made available for review by the **CONSULTANT**, and which is incorporated herein by reference. The **CONSULTANT** further agrees that the services performed pursuant to this task order are necessary for the **OWNER** to meet the deadlines of the **CONSENT DECREE** and that the following requirements and conditions, which are in addition to those provided in the Engineering Services Agreement, shall apply to all work and services performed by the **CONSULTANT** under this task order:

1. Time is of the essence in the performance of the work and services. **CONSULTANT** is aware that the **OWNER** is subject to penalties for non-compliance with the **CONSENT DECREE** deadlines.

2. If delays result solely by reason of acts of the **CONSULTANT**, the **CONSULTANT** shall be held liable for any financial penalties incurred by the **OWNER** as a result of the delay, **including but not limited to those assessed pursuant to the CONSENT DECREE**. Section 6.5 of this Engineering Services Agreement (**Disputes**), shall apply in the event the parties cannot mutually agree upon the cause(s) associated with delays in completing project deliverables. The **CONSULTANT** must immediately notify the **OWNER** in the event of such delay, and provide the **OWNER** a written action plan within five (5) business days on how it will attempt to resolve the delay.

3. In the event that **CONSULTANT'S** delay or other nonperformance of its obligations hereunder results in the imposition of penalties against the **OWNER** pursuant to the **CONSENT DECREE**, or the **OWNER** otherwise suffers damage as a result of such delay or nonperformance, **CONSULTANT** shall be solely liable to **OWNER** for any and all such damages, including any costs and attorney's fees.

ACCEPTED BY:

AUTHORIZED BY:

Consultant's Authorized Signature

Owner's Authorized Signature

Date Signed

Date Signed

*Two originals of this work order shall be executed by the Owner and returned to Vernon Azevedo, P.E.
A fully executed copy will be returned to the Owner.*