

# EXHIBIT B

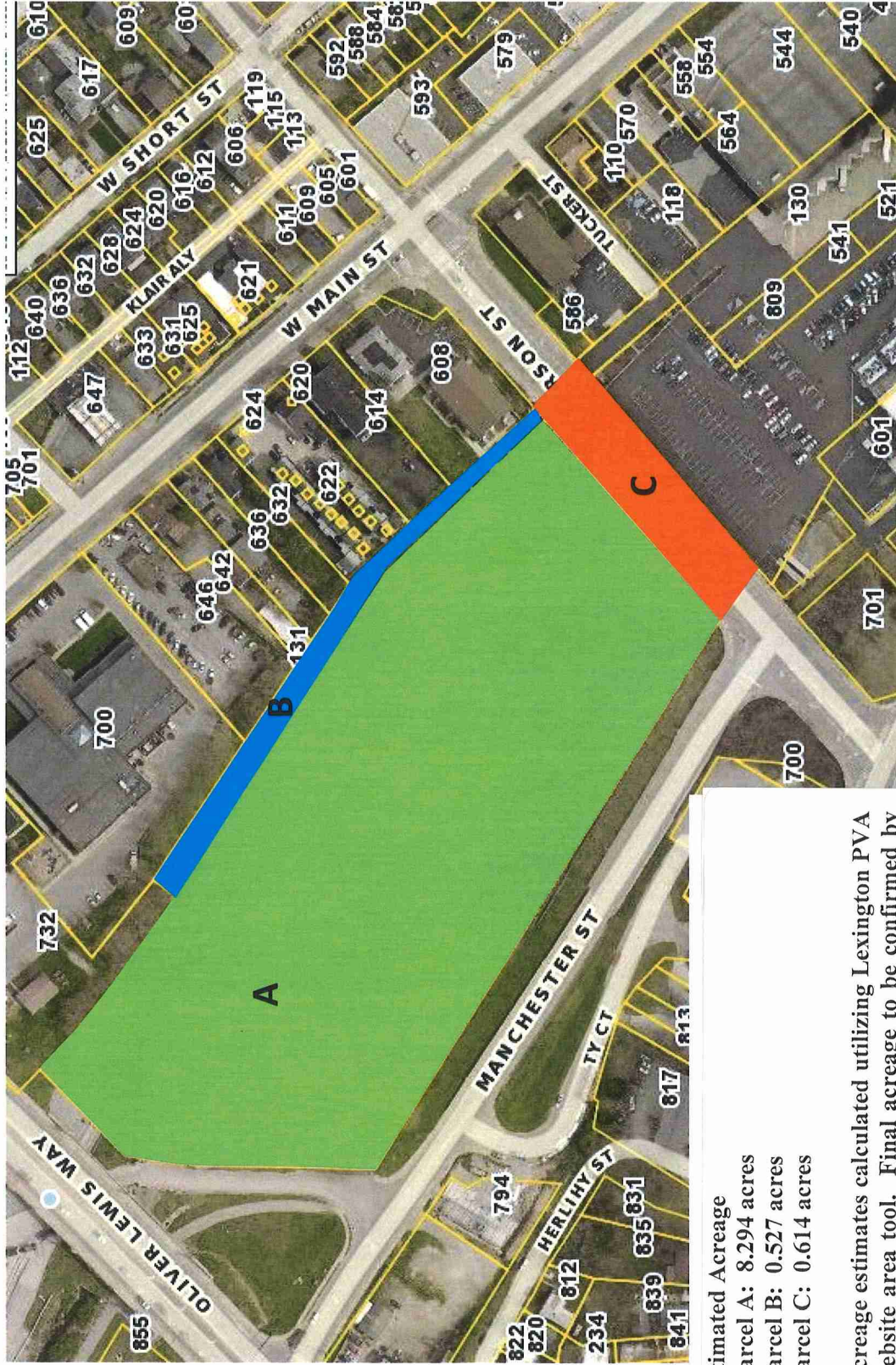

- \* Estimated Acreage
  - Parcel A: 8.294 acres
  - Parcel B: 0.527 acres
  - Parcel C: 0.614 acres
- \* Acreage estimates calculated utilizing Lexington PVA website area tool. Final acreage to be confirmed by survey.
- \*\* Parcel C is former Jefferson Street right-of-way. Final survey will exclude sufficient property to allow for location of LCC equipment and for maintenance of equipment and of exterior LCC improvements to be located immediately to the East of Parcel C.