

Z:\4581 Greenbrier Golf & Country Club\Zone Change\4581b Greenbrier Zone Information Map.dwg, 1/28/2022 2:10:02 PM, 1:1, Endris Engineering, KMP

2179 Bahama Rd (portion of)
Change Requested
from ZONE A-R to EAR-1
Gross Area: 22.085 Acres
Net Area: 21.616 Acres

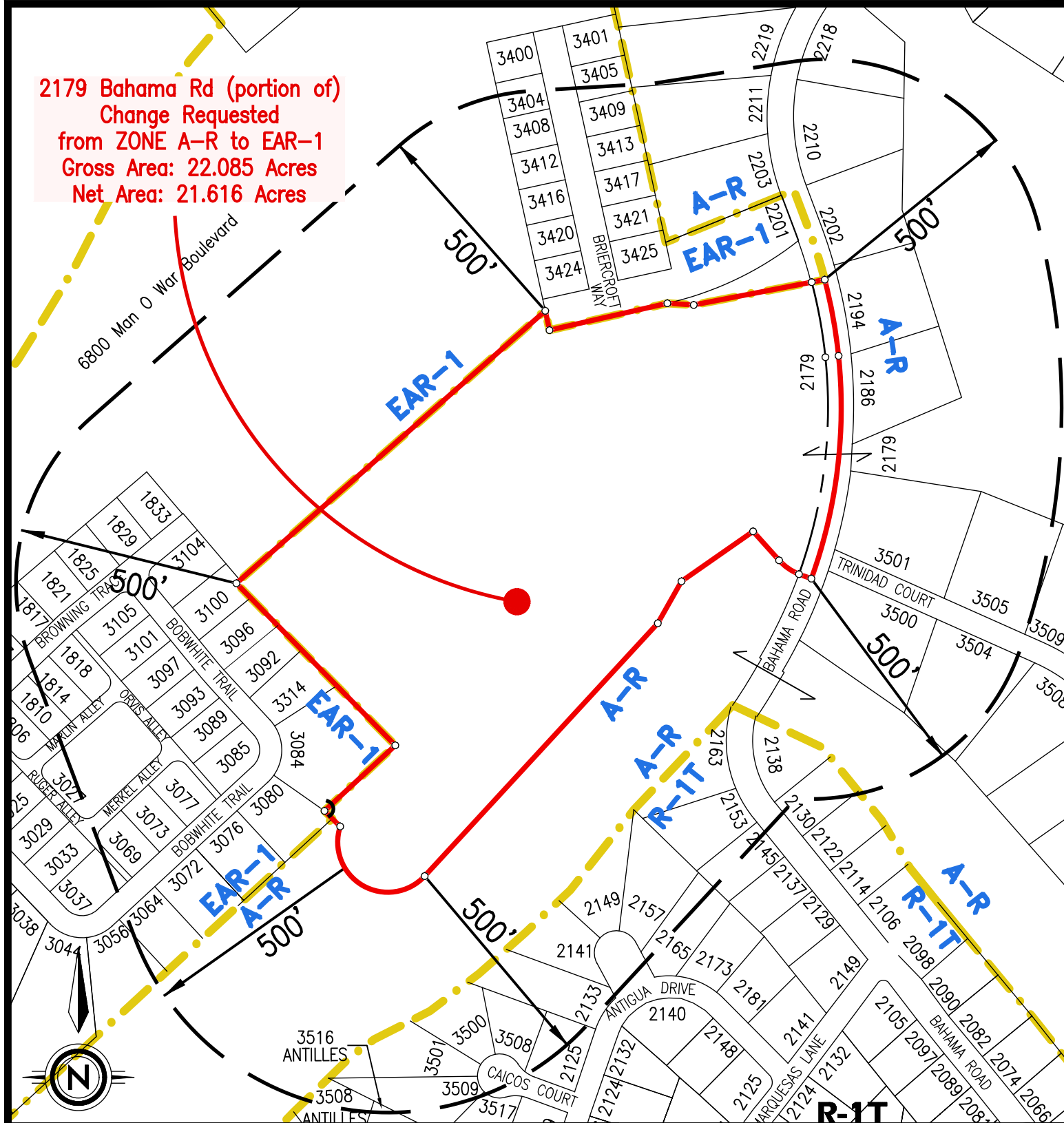

NOTIFICATION AREA MAP

PREPARED BY:

EE ENDRIS
engineering
Land Surveyors • Construction Layout • GPS

771 ENTERPRISE DRIVE
LEXINGTON, KY 40510
PH: 859 253-1425
FAX: 859 233-1436

LEGEND

○ Corner Point (Not monumented)

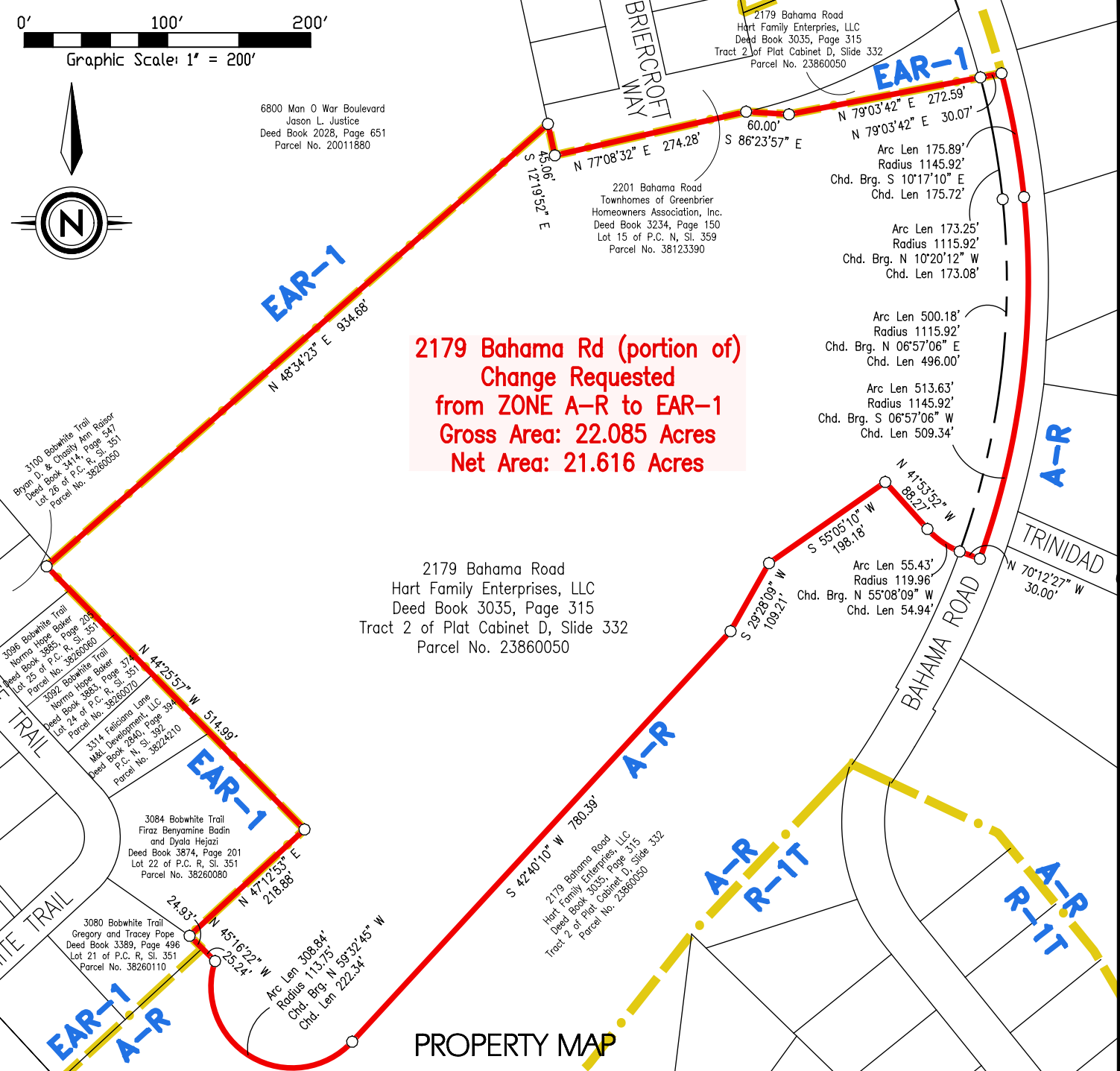

2179 Bahama Rd (portion of)
Change Requested
from ZONE A-R to EAR-1
Gross Area: 22.085 Acres
Net Area: 21.616 Acres

2179 Bahama Road
Hart Family Enterprises, LLC
Deed Book 3035, Page 315
Tract 2 of Plat Cabinet D, Slide 332
Parcel No. 23860050

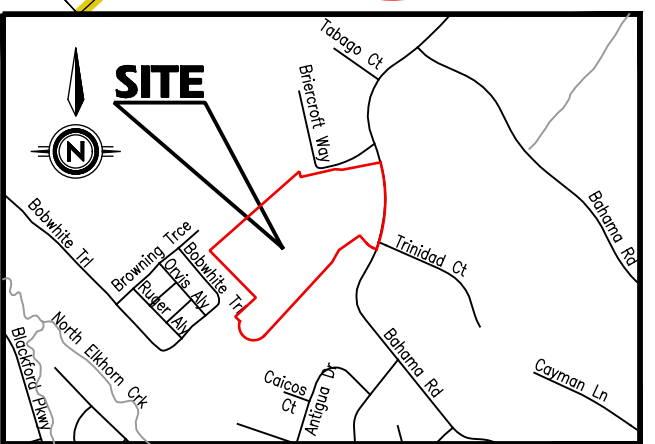

VICINITY MAP

STATE OF KENTUCKY
KEVIN M. PHILLIPS
3350
LICENSED PROFESSIONAL LAND SURVEYOR

[Signature]
01-31-2022

FROM	TO	NET	GROSS
A-R	EAR-1	21.616 Acres	22.085 Acres

TITLE: Greenbrier Estates Golf Course Unit 2J
ADDRESS: 2179 Bahama Road (a portion of)
APPLICANT: Greenbrier Golf and Country Club, Inc.
2179 Bahama Road, Lexington, KY 40509-9543
OWNER: Hart Family Enterprises, LLC
2179 Bahama Road, Lexington, KY 40509-9543
DATE FILED OR AMENDED: January 31, 2022