

NOTIFICATION MAP

SCALE: 1" = 400'

PREPARED BY:
 FORESITE GROUP, INC.
 DATE FILED OR AMENDED:
 03/03/2017

APPLICANT NAME / ADDRESS:
 HAP PROPERTY OWNER LP
 3340 PEACHTREE RD
 SUITE 1660
 ATLANTA, GA 30326

PROPERTY ADDRESS:
 1937 SIR BARTON WAY



4/12/17

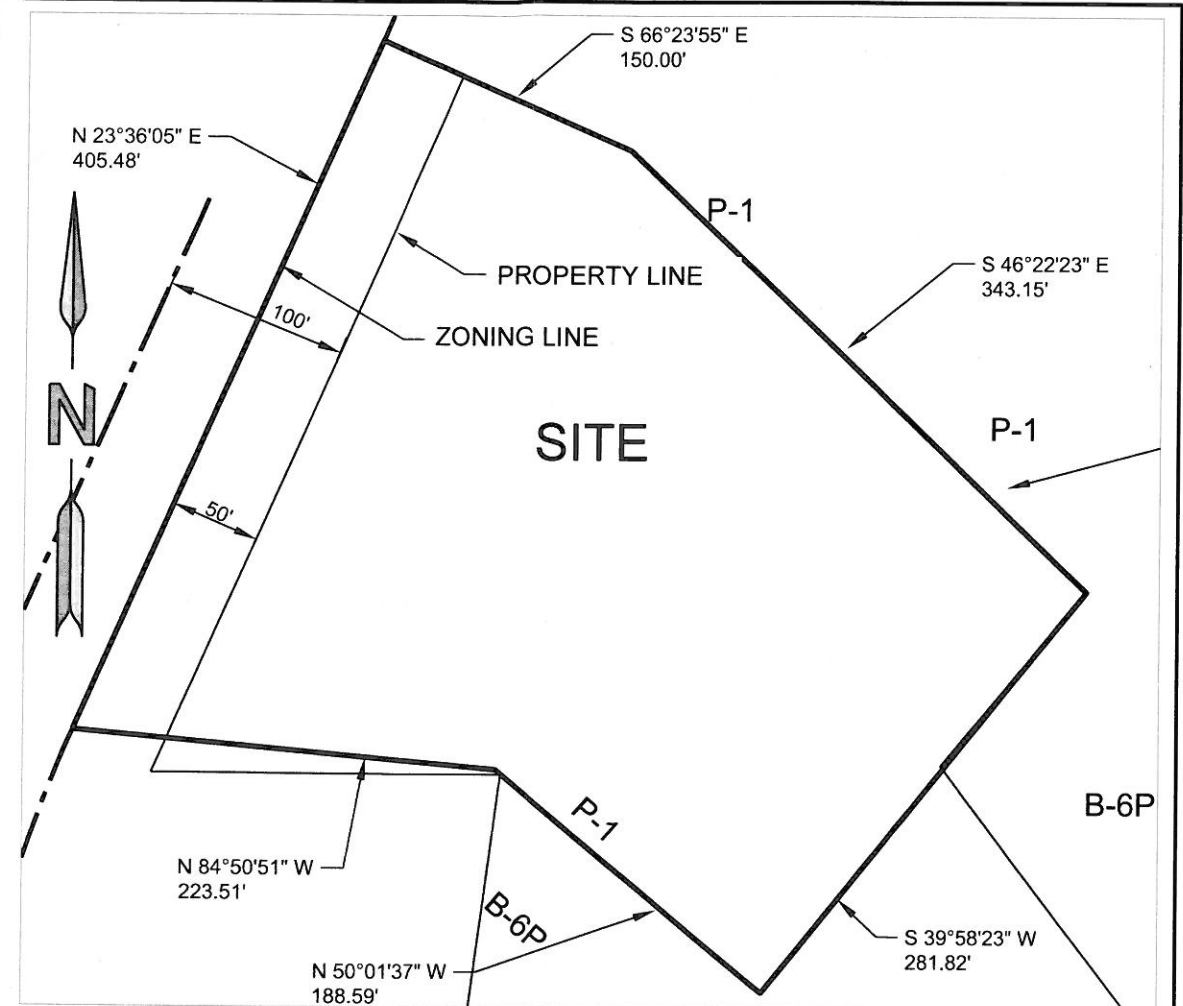

PROPERTY MAP

SCALE: 1" = 100'

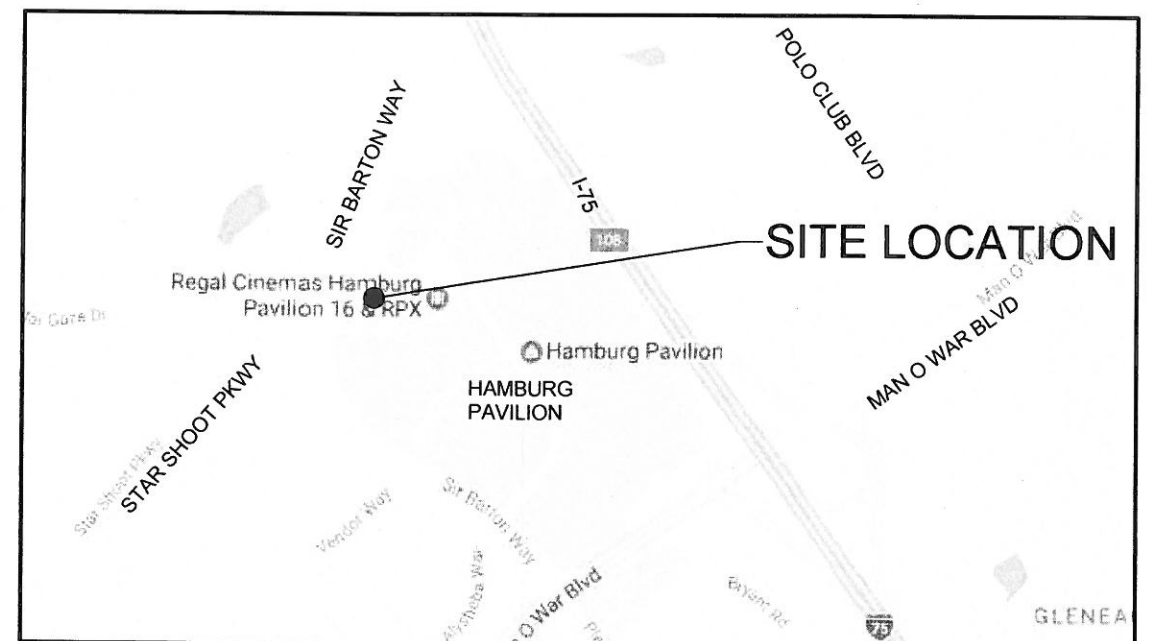

VICINITY MAP

SCALE: NTS