

NOTIFICATION MAP

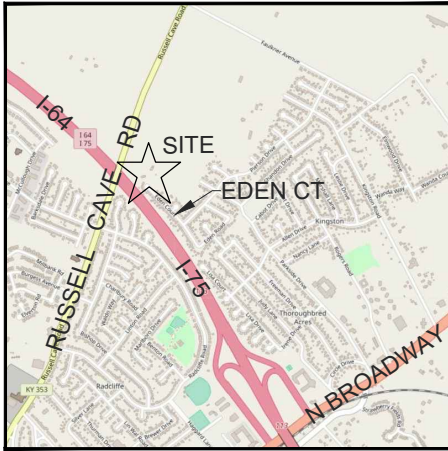

VICINITY MAP

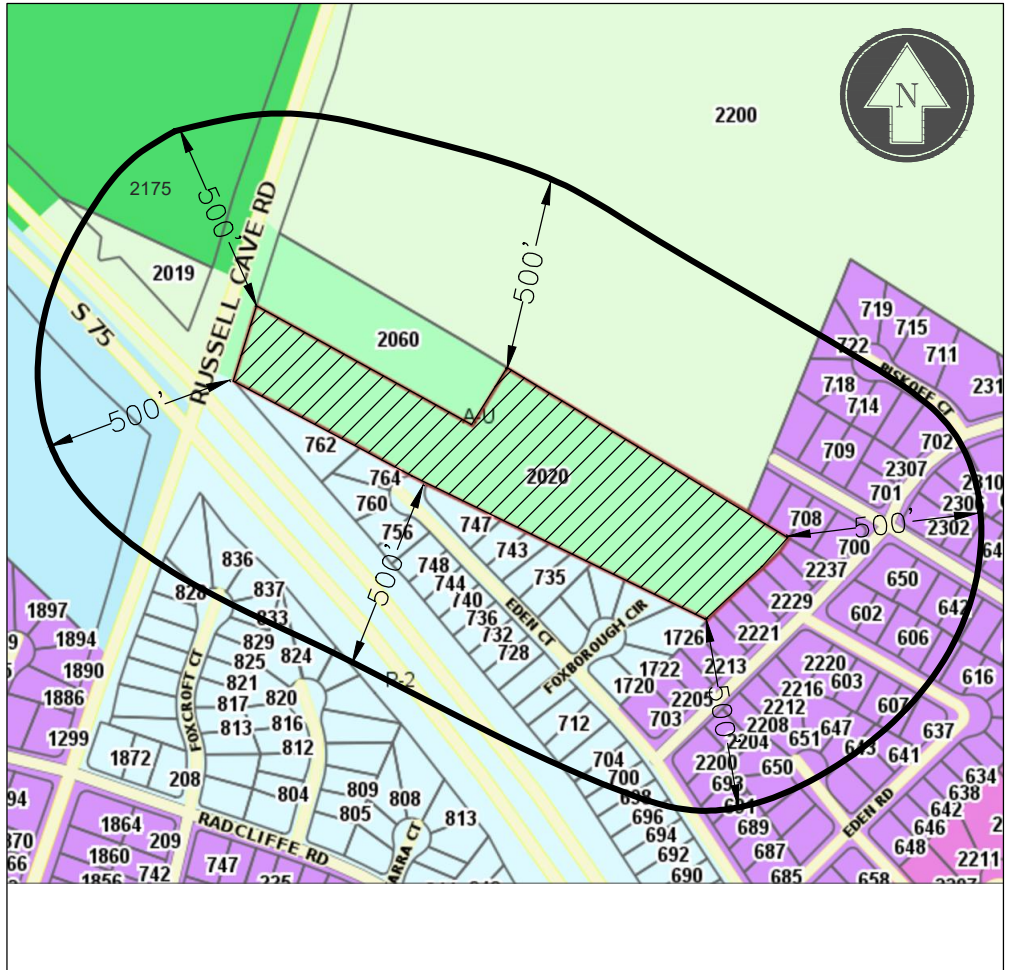

NOTIFICATION MAP - 1"=500'
 PROPERTY MAP - 1"=300'
 VICINITY MAP - NTS

PROPERTY MAP

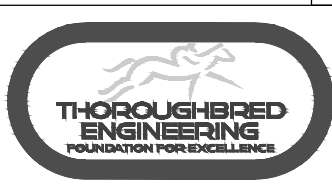
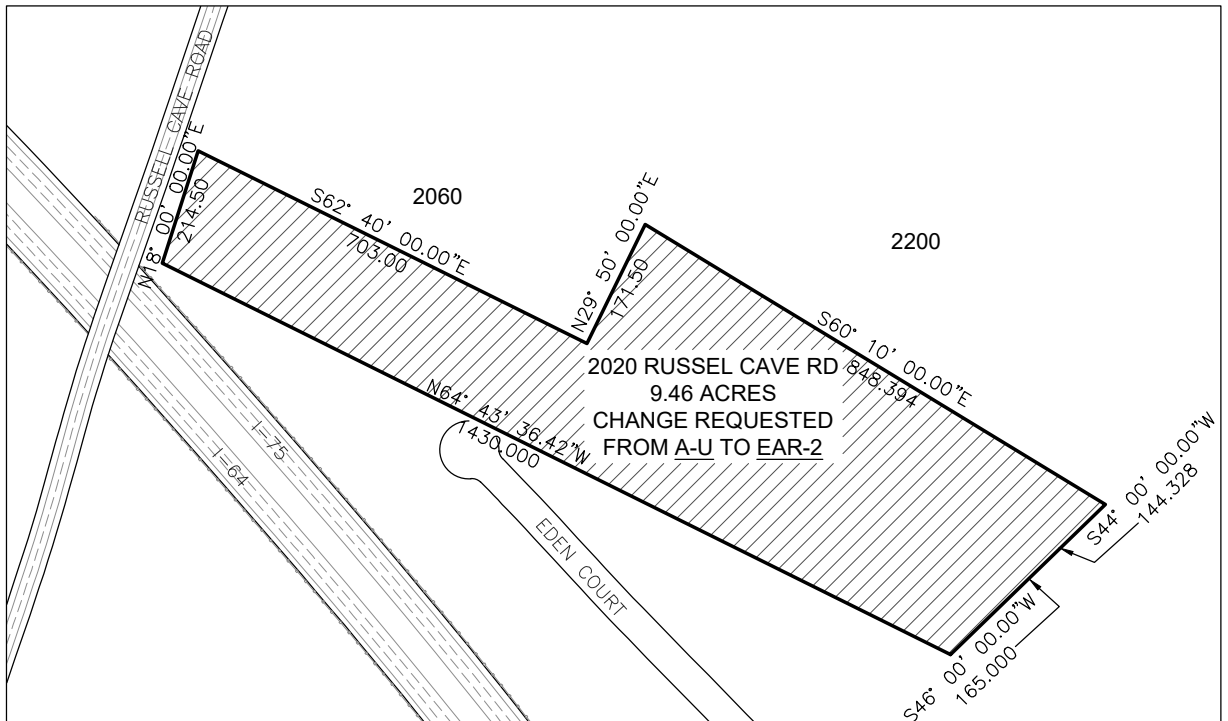

THOROUGHbred ENGINEERING
 P.O. BOX 481 LEXINGTON, KY 40588
 (502) 863-1756
 CIVIL DESIGN, LAND SURVEYING,
 GEOTECHNICAL ENGINEERING, DRILLING SERVICES,
 IBC SPECIAL INSPECTIONS, MATERIAL TESTING,
 CM-CEI-CONSTRUCTION SERVICES

PROPERTY INFORMATION MAP

2020 RUSSEL CAVE ROAD, LEXINGTON, KENTUCKY
 APPLICANT: TRUST EQUITY LLC
 OWNER: TRUST EQUITY LLC
 ADDRESS: PO BOX 1152, LEXINGTON, KY 40588
 PREPARED BY: THOROUGHbred ENGINEERING
 DATE SUBMITTED: JANUARY, 2019

DATE: 01/02/2019
 DRAWN BY: AND
 CHECKED BY: DJR
 SHEET: