

CONTRACT DOCUMENTS

PROJECT MANUAL
SHARON VILLAGE PUMP STATION AND FORCE
MAIN WASTEWATER SYSTEM IMPROVEMENTS
CONTRACT 97-2019
LFUCG/LEXINGTON, KY
SEPTEMBER 2019
SMITH CONTRACTORS, INC.
OWNER'S COPY

Sharon Village
Pump Station
and Force Main
Wastewater
System
Improvements

Contract
97-2019

Project Manual

Lexington-Fayette Urban

County Government, KY

Issued for Bid

September 12, 2019

Volume 1 of 2

CONTRACT DOCUMENTS AND SPECIFICATIONS

FOR

Sharon Village Pump Station and Force Main Wastewater System Improvements

**Wastewater System Improvements
Division of Water Quality
Lexington Fayette Urban County Government**

Remedial Measures Plan ID No. CR-8

LFUCG Bid No.97-2019

Date: September 12, 2019

PREPARED BY:

STRAND ASSOCIATES, INC.®
1525 Bull Lea Road, Suite 100
Lexington, KY 40511
www.strand.com

Edition: Issued for Bidding



Updated 9/2/2015

TABLE OF CONTENTS

<u>Division</u>	<u>Section</u>	<u>Title</u>	<u>Pages</u>
0		<u>PROCUREMENT AND CONTRACTING REQUIREMENTS</u>	
	00100	Advertisement for Bids	1-4
	00300	Information Available to Bidders	1-18
	00320	Geotechnical Data	1-40
	00410	Bid Form	1-34
	00510	Notice of Award	1
	00520	Agreement (Contract)	1-4
	00550	Notice to Proceed	1
	00600	Bonds and Certificates	1-18
	00700	General Conditions	1-69
	00800	Supplementary Conditions	1-15
	00820	Wage Determination Schedule	1
	00890	Permits	1-56
	00910	Addenda	1
1		<u>GENERAL REQUIREMENTS</u>	
	01010	Summary of Work	1-7
	01025	Measurement and Payment	1-11
	01040	Coordination	1
	01200	Project Meetings	1
	01210	Allowances	1-3
	01300	Submittals	1-5
	01320	Progress Schedules	1-2
	01400	Quality Control	1-2
	01510	Temporary Utilities	1-3
	01515	Field Offices	1
	01520	Maintenance of Utility Operations During Construction	1-2
	01530	Protection of Existing Facilities	1-2
	01540	Demolition and Removal	1
	01550	Site Access and Storage	1-2
	01560	Temporary Environmental Controls	1-4
	01580	Project Identification and Signs	1-3
	01631	Products and Substitutions	1-4
	01731	Cutting and Patching	1-2
	01740	Cleaning	1-2
	01770	Project Closeout	1-3

01780	Operations and Maintenance Manuals	1-5
01782	Warranties and Bonds	1-2
01785	Project Record Documents	1-2

2

SITE CONSTRUCTION

02221	Rock Removal	1-5
02222	Excavation	1-12
02223	Structural Fill and Embankment	1-7
02225	Excavating, Backfilling, and Compacting for Sewers	1-3
02240	Dewatering	1
02260	Excavation Support and Protection	1-3
02371	SWPPP	1-15
02372	Erosion and Sediment Control	1-58
02373	Stream Crossings, Streambank Restoration, and Stream Buffer Restoration	1-9
02374	ESC Permitting, Inspection, and Permitting Procedures	1-7
02400	Boring and Jacking	1-4
02505	Water Piping	1-5
02515	Valves	1-2
02517	Hydrants	1-2
02531	Sewage Force Mains	1-13
02532	Sewage Collection Lines	1-12
02540	Pipe Abandonment	1
02608	Manholes	1-7
02700	Asphaltic Concrete Paving	1-2
02775	Sidewalks	1-2

3

CONCRETE

03100	Concrete Formwork	1-6
03200	Reinforcing Steel	1-5
03250	Concrete Accessories	1-9
03290	Joints in Concrete	1-3
03300	Cast-In-Place Concrete	1-20
03350	Concrete Finishes	1-5
03370	Concrete Curing	1-4
03400	Precast Concrete	1-4
03600	Grout	1-4

Division 4 – Not Used

5		<u>METALS</u>	
	05010	Metal Materials	1-4
	05560	Anchor Bolts and Post-Installed Anchors	1-3
 <u>Division 6 – Not Used</u>			
 <u>Division 7 – Not Used</u>			
 8		 <u>WINDOWS & DOORS</u>	
	08370	Access Hatches	1-2
 9		 <u>FINISHES</u>	
	09961	High Performance Paints and Coatings-Wastewater	1-10
 10		 <u>SPECIALTIES</u>	
	10441	Fire Extinguishers	1-2
 11		 <u>EQUIPMENT</u>	
	11290	Interior Process Piping	1-7
	11295	Interior Process Valves	1-3
	11310	Solids Handling Submersible Sewage Pumps	1-13
 <u>Division 12 – Not Used</u>			
 <u>Division 13 – Not Used</u>			
 <u>Division 14 – Not Used</u>			
 15		 <u>MECHANICAL</u>	
	15015	Sleeves and Penetrations	1
	15022	Lubrication and Packing	1
	15060	Pipe and Pipe Fittings – General	1-10
	15080	Piping Specialties	1-2
	15090	Hangers, Supports, and Anchors	1-6
	15095	Expansion Compensation and Vibration Elimination	1-4
	15100	Valves	1-4
	15410	Plumbing Piping	1-3

16**ELECTRICAL**

16050	Basic Electrical Materials and Methods	1-14
16060	Secondary Grounding	1-2
16070	Supporting Devices	1
16075	Electrical Identification	1
16120	Conductors and Cables	1-6
16131	Boxes	1-3
16140	Wiring Devices	1-2
16150	Wire Connections and Connecting Devices	1-3
16170	Safety Switches	1-2
16220	Motors	1-6
16280	Surge Protection Devices	1-6
16440	Motor Control	1-17
16442	Panelboards	1-3
16446	Variable Frequency Drives	1-7
16460	Small Power and Miscellaneous Transformers	1-2
16495	Switchboard Matting	1
16496	Automatic Transfer Switch	1-8
16500	Lighting	1-3
16620	Packaged Engine Generator Systems	1-11
16900	Controls	1-2

17**INSTRUMENTATION**

17410	Basic Measurement and Control Instrumentation Materials and Methods	1-7
17420	Instruments	1-8
17430	Boxes, Panels, and Control Centers	1-4
17480	Instrument Lists and Reports	1-3
17490	Measurement and Control Commissioning	1-4

LFUCG STANDARD DRAWINGS

LFUCC Standard Drawings Appendix A	54
LFUCC Standard Drawings Appendix B	11

SECTION 00100 - ADVERTISEMENT FOR BIDS

1.01 INVITATION

Sealed proposals for the following work will be received by the Lexington-Fayette Urban County Government (LFUCG) until 2:00 p.m., local time, October 3, 2019 for furnishing all labor and/or materials and performing all work as set forth in the Contract Documents prepared by and for Lexington-Fayette Urban County Government, Division of Water Quality (OWNER). Immediately following the scheduled closing time for reception of Bids, all proposals which have been submitted in accordance with the above will be publicly opened and read aloud.

1.02 DESCRIPTION OF WORK

The project includes providing all construction supervision, labor, materials, tools, test equipment necessary for the Sharon Village Pump Station and Force Main Wastewater System Improvements.

Work includes:

- 1,040 LF 10 inch force main
- 475 LF 10 inch gravity sewer
- 1,605 LF 12 inch gravity sewer
- 1,095 LF 15 inch gravity sewer
- 225 LF 24 inch bore and jack
- 1 EA 2 MGD 4-Plex pump station

1.03 OBTAINING PLANS, SPECIFICATIONS, AND BID DOCUMENTS

Plans, Specifications, and Contract Documents may be obtained from Lynn Imaging, 328 Old Vine Street, Lexington, KY 40507, (859) 255-1021 or (www.lynnimaging.com) and click on planroom for a non-refundable price of reproduction for each full set of plans and documents. Contract Documents may be examined at the following places:

LFUCG
Division of Central Purchasing
200 East Main Street
Third Floor, Room 338
Lexington, KY 40507
(859) 258-3320

McGraw-Hill Co./F.W. Dodge
2321 Fortune Drive
Suite 112-A
Lexington, KY 40509

LFUCG
Division of Water Quality
125 Lisle Industrial Avenue
Lexington, KY 40511
(859) 425-2400

Builders Exchange
1035 Strader Drive
Suite 100
Lexington, KY 40505
(859) 288-0011

1.04 METHOD OF RECEIVING BIDS

Bids will be received from Prime contracting firms on a line item unit price basis. Bids shall be submitted in the manner and subject to the conditions as set forth and described in the Information Available to Bidders and Bid Form. Sealed Bids shall be clearly marked on the outside of the envelope as follows: Company Name and Address, Bid Invitation Number, and the Project Name. Bids are to remain sealed until official Bid closure time.

1.05 METHOD OF AWARD

Determination of the successful Bid will be based on the lowest responsive and responsible Bidder whose qualifications indicate the award will be in the best interest of the OWNER and whose Bid/proposal complies with all the prescribed requirements. No Notice of Award will be given until the OWNER has concluded such investigation as deemed necessary to establish the responsibility, qualifications and financial ability of Bidders to do the work in accordance with the Contract Documents to the satisfaction of the OWNER within the time prescribed. The OWNER reserves the right to reject the Bid of any Bidder who does not pass such investigation to the OWNER's satisfaction. In analyzing Bids, the OWNER may take into consideration alternate and unit prices, if requested by the Bid forms.

1.06 BID WITHDRAWAL

No Bidder may withdraw his Bid for a period of ninety (90) calendar days after the closing date for receipt of Bids. Errors and omissions will not be cause for withdrawal of Bid without forfeit of Bid Bond. Bids may be withdrawn in person prior to the closing date of receipt of Bids.

1.07 BID SECURITY

All Bids shall be accompanied by a Bid Bond of not less than five percent (5%) of the amount of the Bid executed by a Surety Company authorized to do business in the Commonwealth of Kentucky and countersigned by a licensed Kentucky Resident Agent, representing the Surety Company. Certified Check or Bid Bond shall be payable to Lexington-Fayette Urban County Government.

1.08 SUBMISSION OF BIDS

Contractors shall submit their Bids to the Lexington-Fayette Urban County Government, Division of Purchasing, Third Floor, 200 East Main Street, Lexington, Kentucky 40507. Bids shall be submitted in a sealed envelope not later than 2:00 p.m. (local time) October 3, 2019. Sealed proposals shall be marked clearly on the outside of the container "**Sealed Proposal for: Sharon Village Pump Station and Force Main Wastewater System Improvements**" to be opened at **2:00 p.m. Local Time, October 3, 2019**. Bids received after the scheduled closing time for receipt of Bids will not be considered and will be returned unopened.

1.09 RIGHT TO REJECT

The Lexington-Fayette Urban County Government reserves the right to reject any and all Bids and to waive all informalities and/or technicalities where the best interest of the Lexington-Fayette Urban County Government may be served.

1.10 NOTICE CONCERNING MWDBE GOAL

Notice of requirement for Affirmative Action to ensure Equal Employment Opportunities and Disadvantaged Business Enterprises (DBE), Minority-Owned Business Enterprises (MBE), Veteran-Owned Small Businesses (VOSB), and Woman-Owned Business Enterprises (WBE) Contract participation.

LFUCG has set a goal that not less than ten percent (10%) of the total value of this Contract be subcontracted to MWDBEs. The Lexington Fayette Urban County Government also has set a goal that not less than three percent (3%) of the total value of this Contract be subcontracted to

Veteran-owned Small Businesses. The goal for the utilization of MWDBEs as well as Veteran subcontractors is a recommended goal. Contractor(s) who fail to meet such goal will be expected to provide written explanations to the Director of the Division of Purchasing of efforts they have made to accomplish the recommended goal, and the extent to which they are successful in accomplishing the recommended goal will be a consideration in the procurement process. Depending on the funding source, other MWDBE goals may apply.

For assistance in locating MWDBE Subcontractors contact:

Sherita Miller, Division of Central Purchasing
LFUCG
200 East Main Street, 3rd Floor, Room 338
Lexington, Kentucky 40507
smiller@lexingtonky.gov

1.11 PRE-BID MEETING

A mandatory pre-Bid meeting will be held at **1:00 p.m. local time, September 19, 2019** at the DWQ Offices, 125 Lisle Industrial Avenue, Suite 180, Lexington, KY 40511.

1.12 CONSENT DECREE REQUIREMENTS

The work to be provided through this Bid will assist the Lexington-Fayette Urban County Government (the "Owner") in successfully implementing the Agreement (Contract) and complying with any requirements which are related to the CONSENT DECREE entered in a case styled *United States & Commonwealth of Kentucky v. Lexington-Fayette Urban County Government*, United States District Court for the Eastern District of Kentucky, Civil Action No. 5:06-cv-386-KSF (the "CONSENT DECREE"). The services provided through this Bid are hereinafter referred to as the Agreement (Contract). The primary goal of the Agreement (Contract) is to provide the owner with the technical support and/or construction services necessary to successfully meet the obligations and deadlines of the CONSENT DECREE.

The Bidder shall familiarize itself with and shall at all times comply with the CONSENT DECREE, and all federal, state and local laws, ordinances, and regulations that in any manner affect the Agreement (Contract). Time is of the essence in the performance of Agreement (Contract). Bidder is aware that the Owner is subject to penalties for non-compliance with the CONSENT DECREE deadlines.

If delays result solely by reason of acts of the Bidder, the Bidder shall be held liable for any financial penalties incurred by the Owner as a result of the delay, including but not limited to those assessed pursuant to the CONSENT DECREE. In the event the parties cannot mutually agree upon the cause(s) associated with the delays in completing project deliverables, the Bidder must immediately notify the Owner in the event of such delay, and provide the Owner a written action plan within five (5) business days on how it will attempt to resolve the delay.

In the event that Bidder's delay or other nonperformance of its obligations hereunder results in the imposition of penalties against the Owner pursuant to the CONSENT DECREE, or the Owner otherwise suffers damage as a result of such delay or nonperformance, Bidder shall be solely liable to Owner for any and all such damages, including any costs and attorney's fees.

An electronic version of the CONSENT DECREE is available on the LFUCG web page for review or to print a copy at no charge.

END OF SECTION

SECTION 00300 – INFORMATION AVAILABLE TO BIDDERS

1.01 RECEIPT AND OPENING OF BIDS

The Lexington-Fayette Urban County Government (herein called the Owner) invites Bids from firms on the project described in the Advertisement for Bids. The Owner will receive Bids at the Division of Purchasing, at the time and in the manner set forth in the Advertisement for Bids, and the Bids will then be publicly opened and read aloud. The Owner may consider informal any Bid not prepared and submitted in accordance with the provisions hereof and may waive any informalities or reject any and all Bids. Any Bid may be withdrawn prior to the scheduled time for the opening of Bids or authorized postponement thereof. Any Bid received after the time and date specified shall not be considered. No Bidder may withdraw a Bid within ninety (90) days after the actual time and date of the Bid opening, but Owner may, in its sole discretion, release any Bid and return the Bid Security prior to that date.

The Lexington-Fayette Urban County Government assumes no responsibility for Bids that are not addressed and delivered as indicated above. Bids that are not delivered to the Division of Central Purchasing by the stated time and date will be rejected.

1.02 PREPARATION OF BID

Each Bid must be submitted on the prescribed Bid Form. All blank spaces for the Bid prices must be filled in, either in ink or typewritten, for both unit prices and extensions. Totals for each Bid item must be added to show the total amount of the Bid. Each Bid must be submitted in a sealed envelope bearing on the outside the name of the Bidder, the Bidder's address, the name of the project, the invitation number and time and date for which the Bid is submitted. Bids must be addressed to the Director of Purchasing, Lexington-Fayette Urban County Government, Third Floor, 200 East Main Street, Lexington, Kentucky 40507. If forwarded by mail, the sealed envelope containing the Bid must be enclosed in another envelope addressed as specified above.

1.03 SUBCONTRACTS

The Bidder is specifically advised that any person, firm, or other party to whom it is proposed to award a subcontract under this Contract must be acceptable to the Owner. All proposed subcontractors must be identified on Bid Form. Prior to the award of Contract, the Owner or the Owner's representative will advise the Contractor of the acceptance and approval thereof or of any action necessary to be taken. Should any Subcontractor be rejected by the Owner, the Contractor shall present a new name and/or firm to the Owner at no change in the Contract Price.

1.04 QUALIFICATIONS OF BIDDER

The Owner may make such investigations as the Owner deems necessary to determine the ability of the Bidder to perform the Work, and the Bidder shall furnish to the Owner all such information and data for this purpose as the Owner may request. The Owner reserves the right to reject any Bid if the evidence submitted by, or investigation of, such Bidder fails to satisfy the Owner that such Bidder is properly qualified to carry out the obligations of the Agreement (Contract) and to complete the Work contemplated therein. Conditional Bids will not be accepted.

In evaluating Bids, Owner shall consider the qualifications of the Bidders, whether or not the Bids comply with the prescribed requirements, and alternatives and unit or lump sum prices, as requested. Owner may consider maintenance requirements, performance data, and disruption or damage to private property. The contract, if awarded, will be awarded to the lowest, qualified, responsible Bidder based upon Owner's evaluation which indicates that the award will be in the best interest of Owner and the general public.

In the event there is any question as to the Bidder's qualifications and ability to complete the work, a final determination will be made in accordance with a fair evaluation by the Lexington-Fayette Urban County Government of the above listed elements.

- A. If the Owner requires filling out a detailed financial statement, the Bidder may provide its current certified financial statement(s) for the required time interval.
- B. Corporate firms are required to be registered and in good standing with the requirements and provisions of the Office of the Secretary of State, Commonwealth of Kentucky.
- C. Documents Required of Contractor - (1) A sworn statement signed by the President or owner of the Company regarding all current work in progress anywhere; (2) A document showing the percent of completion of each project and the total worth of each project; and (3) Documentation showing the percentage of the DBE employment levels on each project of the Bidder's current work force, and DBE participation levels for Subcontractors.
- D. Optional Owner Requirements - The Owner, at its discretion, may require the Bidder/Contractor to provide: (1) A current detailed financial statement for a period including up to 3 prior years. (2) Financial security or insurance in amounts and kinds acceptable to the Owner to meet the financial responsibility requirements for the Contractor to indemnify the Owner. (3) Additional information and/or DBE work force data, as well as DBE participation data.
- E. Each Bidder agrees to waive any claim it has or may have against the Owner, the Architect/Engineer, and their respective employees, arising out of or in connection with the administration, evaluation, or recommendation of any Bid.

1.05 BID SECURITY

- A. Each Bid must be accompanied by a Bid bond prepared on a Form of Bid Bond and attached thereto, duly executed by the Bidder as principal and having as surety thereon a surety company approved by the Owner, in the amount of 5% of the Bid. Such Bid bond will be returned to the unsuccessful Bidder(s) only upon written request to the Director of Central Purchasing within seven (7) days of opening of Bids. Bid bond shall be made payable to the Lexington-Fayette Urban County Government. Bid security is not required for projects under \$50,000.
- B. Bonds shall be placed with an agent licensed in Kentucky with surety authorized to do business within the state. When the premium is paid for such coverage, the full commission payable shall be paid to such local agent who shall not divide such commission with any person other than a duly licensed resident local agent.

1.06 LIQUIDATED DAMAGES FOR FAILURE TO ENTER INTO CONTRACT

The successful Bidder, upon his failure or refusal to execute and deliver the Contract and bonds required within ten (10) days after he has received notice of the acceptance of his Bid, shall forfeit to the Owner, as liquidated damages for such failure or refusal, the security deposited with his Bid.

1.07 TIME OF COMPLETION AND LIQUIDATED DAMAGES

Bidder must agree to commence work on or before a date to be specified in a written "Notice to Proceed" from the Owner and to fully complete the Project within the time as specified in the Contract Documents. Bidder must agree also to pay liquidated damages for each consecutive calendar day thereafter as specified in the Contract Documents.

1.08 EXAMINATION OF CONTRACT DOCUMENTS AND SITE

- A. It is the responsibility of each Bidder before submitting a Bid, to (a) examine the Contract Documents thoroughly, (b) visit the site(s) to become familiar with local conditions that may affect cost, progress, performance or furnishing of the work, (c) consider Federal, State and Local laws and regulations that may affect cost, progress, performance or furnishing of the work, (d) study and carefully correlate Bidder's observations with the Contract Documents, and (e) notify Engineer of all conflicts, errors or discrepancies in the Contract Documents.
- B. Bidders should examine the requirements of the General Conditions for information pertaining to subsurface conditions, underground structures, underground facilities, and availability of lands, easements, and rights-of-way. The completeness of data, presented in the Contract Documents, pertaining to subsurface conditions, underground structures, and underground facilities for the purposes of bidding or construction is not assured. The Bidder will, at Bidder's own expense, make or obtain any additional examinations, investigations, explorations, tests and studies and obtain any additional information and data which pertain to the physical conditions (surface and subsurface) which may affect cost, progress, performance or furnishing of the Work and which Bidder deems necessary to determine its Bid for performing and furnishing the Work in accordance with the time, price, and other terms and conditions of the Contract Documents. On request in advance, Owner will provide access to the site to conduct such explorations and tests as each Bidder deems necessary for submission of a Bid. Bidder shall fill all holes, clean up and restore the site to its former condition upon completion of such explorations.
- C. The submission of a Bid will constitute an incontrovertible representation by the Bidder that Bidder has complied with every requirement of this Article; that without exception the Bid is premised upon furnishing and performing the Work required by the Contract Documents and such means, methods, techniques, sequences or procedures of construction as may be indicated in or required by the Contract Documents; and that the Contract Documents are sufficient in scope and detail to indicate and convey understanding of all terms and conditions for performance and furnishing of the Work.

1.09 ADDENDA AND INTERPRETATIONS

No interpretation of the meaning of the Contract Documents will be made to any Bidder orally. Every request for such interpretation should be in writing addressed to the Director of Central Purchasing, who in turn will have an addendum issued for the Lexington-Fayette Urban County Government, and to be given consideration must be received prior to the date fixed for the opening of Bids. Any and all such interpretations and any supplemental instructions will be in the form of written addenda to the specifications. Acknowledgement of the receipt of addenda must be included with all submitted Bids. Failure of any Bidder to receive any such addendum or interpretation shall not relieve such Bidder from any obligation under his Bid as submitted. All addenda so issued shall become part of the Contract Documents.

1.10 SECURITY FOR FAITHFUL PERFORMANCE

- A. Simultaneously with the delivery of the executed Contracts, the Contractor shall furnish Performance, Payment, and Erosion and Sediment Control Bonds as security for the faithful performance of this Contract and for payment of all persons performing labor on the Project under this Contract and furnishing materials in connection with this Contract. The surety on such bond or bonds shall be a duly authorized surety company satisfactory to the Owner and authorized to do business in the Commonwealth of Kentucky.
- B. The Contractor shall furnish the Warranty Bond upon completion of the Work, prior to the Owner's release of the final payment.
- C. All bonds required by this Contract and laws of this State shall be placed with agents licensed in the State of Kentucky. When the premium is paid for such coverage's, the full commission shall be paid to such

local agent who shall not divide such commission with any person other than a duly licensed resident local agent.

- D. Contractor shall use standard Performance, Payment, Warranty, and Erosion and Sediment Control Bond forms such as documents provided with the Contract Documents or AIA form A312 (latest edition), for the Performance and Payment Bonds only.
- E. The Performance Bond shall be in the amount of one hundred percent (100%) of the Agreement (Contract) amount. The Payment Bond shall be in the amount of one hundred percent (100%) of the Agreement (Contract) amount. The Warranty Bond shall be in the amount of five percent (5%) of the final construction cost amount (based on contractor's final pay request). The Erosion and Sediment Control Performance Bond shall be in the amount of the Erosion and Sediment Control lump sum price in the Bid Form.

1.11 POWER OF ATTORNEY

Attorney-in-fact who signs Bid bonds or Contract bonds must file with each bond a certified and effectively dated copy of their Power of Attorney.

1.12 TAXES AND WORKMEN'S COMPENSATION

The Contractor and subcontractor will be required to accept liability for payment of all payroll taxes, sales and use tax, and all other taxes or deductions required by local, state or federal law, such as social security measured by wages. Each shall carry Workmen's Compensation Insurance to the full amounts as required by Statutes and shall include the cost of all foregoing items in the Bid. The Contractor will not otherwise be reimbursed or compensated for such tax payments. The Contractor is urged to ascertain at his own risk his actual tax liability in connection with the execution or performance of this Contract.

1.13 LAWS AND REGULATIONS

The Bidder's attention is directed to the fact that all applicable state laws, municipal ordinances, and the rules and regulations of all authorities having jurisdiction over construction of the Project shall apply to the Contract throughout, and they will be deemed to be included in the Contract, the same as though herein written out in full.

1.14 EROSION AND SEDIMENT CONTROL AND PERMITS

The Contractor and Subcontractors performing Work on projects on behalf of the Owner shall also comply with all applicable federal, state, and local environmental regulations and all requirements and conditions set forth in specifications herein.

1.15 PREVAILING WAGE LAW AND MINIMUM HOURLY RATES

Federal or State wage rates and regulations, if required for this Project, will be as described in the Section 00820 herein.

1.16 AFFIRMATIVE ACTION PLAN

The successful Bidder must submit with their bid the following items to the Urban County Government (see section 00410 – Bid Form):

- A. Affirmative Action Plan of the firm
- B. Current Work Force Analysis Form
- C. Good Faith Effort Documentation to meet the MWDBE goals.
- D. List of Disadvantaged Business Enterprise Subcontractors and the Dollar Value of each Subcontract

A Work Force Analysis on the prescribed form shall be submitted for each Contract. Failure to submit these items as required herein may result in disqualification of the Bidder from award of the Contract. All submissions should be directed to:

Director, Division of Central Purchasing
Lexington-Fayette Urban County Government
200 East Main Street, Third Floor
Lexington, KY 40507

1.17 CONTRACT TIME

The number of calendar days within which the Work is to be substantially completed and ready for final payment (the Contract Time) is set forth in the Bid Form and the Agreement (Contract).

1.18 SUBSTITUTE OR "OR-EQUAL" ITEMS

The Contract, if awarded, will be on the basis of materials and equipment described in the Drawings or specified in the Specifications without consideration of possible substitute or "or-equal" items. Whenever it is indicated in the Drawings or specified in the Specifications that a substitute or "or-equal" item of material or equipment may be furnished or used by the Contractor if acceptable to the Engineer and Owner, application for such acceptance will not be considered by the Engineer and Owner until after the effective date of the Agreement (Contract). The procedure for submission of any such application by the Contractor and consideration by the Engineer and Owner is set forth in the General Conditions.

1.19 EQUIPMENT MANUFACTURERS LIST

The Equipment Manufacturers identified in the Equipment Manufacturers List are the only equipment manufacturers/suppliers to be considered in the Bid. There are and will be no other equals considered during the bidding phase for these equipment items. The Contractor may select any of the listed manufacturers for each item and must circle the selected manufacturer for each item at the time of Bid submission.

The design was completed based upon the first listed manufacturer. The Contractor, at no cost to the Owner, will be responsible for any changes to the structures, piping, electrical, instrumentation, or other to accommodate any required changes should a vendor other than the first listed be selected in the bid. This will include payment to the Engineer of Record for any required redesign.

1.20 ALTERNATE BIDS

Bidders shall submit alternate Bids/proposals only if and when such alternate Bids/proposals have been specifically requested in an Advertisement for Bids. If alternate Bids/proposals are requested in an Advertisement for Bids, the form of submission of such alternate Bid and the conditions under which such alternate Bids will be considered for award of a contract will be established in the Advertisement.

Any Bidder who submits a Bid incorporating an alternate proposal when alternate Bids/proposals have not been requested in the Advertisement for Bids shall have his/her Bid rejected as non-responsive.

Any Bidder who submits a Bid incorporating two (2) or more prices for an item or groups of items (unless such method of pricing is requested in the Advertisement for Bids), or which imposes conditions for acceptance other than those established in the Advertisement for Bids, shall have their Bid rejected as non-responsive.

1.21 SIGNING OF AGREEMENT (CONTRACT)

When Owner gives a Notice of Award to the successful Bidder, it will be accompanied by the required number of unsigned counterparts of the Agreement (Contract) with all other written Contract Documents attached. Within ten days thereafter, Contractor shall sign and deliver the required number of counterparts of the Agreement (Contract) and attached documents to Owner with the required Bonds, Certificate of Insurance, and Power of Attorney. The Owner will deliver one fully signed counterpart to Contractor at such time as it has been signed by the Mayor.

1.22 ASSISTANCE TO BE OFFERED TO DISADVANTAGED BUSINESS ENTERPRISE (MWDBE) CONTRACTORS

A. Outreach for MWDBE(s)

The Lexington-Fayette Urban County Government (LFUCG) maintains a database of MWDBE contractors and organizations. When a LFUCG construction project is advertised for bidding, notices are sent to companies registered at <https://lexingtonky.ionwave.net>. The notices describe the project and indicate the deadline for submitting bids.

If you wish to be added to the LFUCG MWDBE contractor database, please contact:

Sherita Miller, Division of Central Purchasing
Lexington-Fayette Urban County Government
200 East Main Street, Room 338
Lexington, Kentucky 40507
smiller@lexingtonky.gov

B. Bid Bond Assistance for MWDBE(s)

For those MWDBE contractors who wish to bid on LFUCG project, bid bond assistance is available. This bid bond assistance is in the form of a "Letter of Certification" which is accepted by the LFUCG's Division of Purchasing, in lieu of a bid bond. The "Letter of Certification" must be included in the bid package when it is submitted to the Division of Purchasing. The "Letter of Certification" will reference the specific project for which the bid is being submitted, and the time and date on which the bid is due. Bid bond assistance must be requested from the Lexington-Fayette Urban County Government's Division of Central Purchasing.

C. Eligibility for Bid Bond Assistance for MWDBE(s)

In order to be eligible for any Bid bonding assistance, a MWDBE construction company must be owned or controlled at the level of 51% or more by a member or members of a minority group or females. Prior to receiving assistance, a statement providing evidence of ownership and control of the company by a member or members of a minority group or females must be signed by the Owner or corporate officer and by an attorney or accountant submitted to:

Sherita Miller, Division of Central Purchasing
Lexington-Fayette Urban County Government
200 East Main Street, Room 338
Lexington, Kentucky 40507
smiller@lexingtonky.gov

D. MWDBE and Veteran Subcontractors

The LFUCG will, upon request, assist prime contractors in the procurement of eligible DBE and Veteran subcontractors in an effort to achieve 10% minimum MWDBE goal and to achieve 3% minimum Veteran goal.

For a list of eligible subcontractors, please contact:

Sherita Miller, Division of Central Purchasing
Lexington-Fayette Urban County Government
200 East Main Street, Room 338
Lexington, Kentucky 40507
smiller@lexingtonky.gov

1.23 MWDBE PARTICIPATION GOALS

GENERAL

- 1) The LFUCG request all potential contractors to make a concerted effort to include Minority-Owned (MBE), Woman-Owned (WBE), Disadvantaged (DBE) Business Enterprises and Veteran-Owned Small Businesses (VOSB) as subcontractors or suppliers in their bids.
- 2) Toward that end, the LFUCG has established 10% of total procurement costs as a Goal for participation of Minority-Owned, Woman-Owned and Disadvantaged Businesses on this contract.
- 3) **It is therefore a request of each Bidder to include in its bid, the same goal (10%) for MWDBE participation and other requirements as outlined in this section.**
- 4) The LFUCG has also established a 3% of total procurement costs as a Goal for participation for of Veteran-Owned Businesses.
- 5) **It is therefore a request of each Bidder to include in its bid, the same goal (3%) for Veteran-Owned participation and other requirements as outlined in this section.**

B. PROCEDURES

- 1) The successful bidder will be required to report to the LFUCG, the dollar amounts of all payments submitted to Minority-Owned, Woman-Owned or Veteran-Owned subcontractors and suppliers for work done or materials purchased for this contract. (See Subcontractor Monthly Payment Report)
- 2) Replacement of a Minority-Owned, Woman-Owned or Veteran-Owned subcontractor or supplier listed in the original submittal must be requested in writing and must be accompanied by documentation of Good Faith Efforts to replace the subcontractor / supplier with another MWDBE Firm; this is subject to approval by the LFUCG. (See LFUCG MWDBE Substitution Form)
- 3) For assistance in identifying qualified, certified businesses to solicit for potential contracting opportunities, bidders may contact:
 - a) The Lexington-Fayette Urban County Government, Division of Central Purchasing (859-258-3320)
- 4) The LFUCG will make every effort to notify interested MWDBE and Veteran-Owned subcontractors and suppliers of each Bid Package, including information on the scope of work, the pre-bid meeting time and location, the bid date, and all other pertinent information regarding the project.

C. DEFINITIONS

- 1) A Minority-Owned Business Enterprise (MBE) is defined as a business which is certified as being at least 51% owned, managed and controlled by persons of African American, Hispanic, Asian, Pacific Islander, American Indian or Alaskan Native Heritage.

- 2) A Woman-Owned Business Enterprise (WBE) is defined as a business which is certified as being at least 51% owned, managed and controlled by one or more women.
- 3) A Disadvantaged Business (DBE) is defined as a business which is certified as being at least 51% owned, managed and controlled by a person(s) that are economically and socially disadvantaged.
- 4) A Veteran-Owned Small Business (VOSB) is defined as a business which is certified as being at least 51% owned, managed and controlled by a veteran and/or a service disabled veteran.
- 5) Good Faith Efforts are efforts that, given all relevant circumstances, a bidder or proposer actively and aggressively seeking to meet the goals, can reasonably be expected to make. In evaluating good faith efforts made toward achieving the goals, whether the bidder or proposer has performed the efforts outlined in the Obligations of Bidder for Good Faith Efforts outlined in this document will be considered, along with any other relevant factors.

D. OBLIGATION OF BIDDER FOR GOOD FAITH EFFORTS

- 1) **The bidder shall make a Good Faith Effort to achieve the Participation Goal for MWDBE and Veteran-Owned subcontractors/suppliers. The failure to meet the goal shall not necessarily be cause for disqualification of the bidder; however, bidders not meeting the goal are required to furnish with their bids written documentation of their Good Faith Efforts to do so.**
- 2) Award of Contract shall be conditioned upon satisfaction of the requirements set forth herein.
- 3) The Form of Proposal includes a section entitled "MWDBE Participation Form". The applicable information must be completed and submitted as outlined below.
- 4) **Failure to submit this information as requested may be cause for rejection of bid or delay in contract award.**

E. DOCUMENTATION REQUIRED FOR GOOD FAITH EFFORTS

- 1) Bidders reaching the Goal are required to submit only the MWDBE Participation Form." The form must be fully completed including names and telephone number of participating MWDBE firm(s); type of work to be performed; estimated value of the contract and value expressed as a percentage of the total Lump Sum Bid Price. The form must be signed and dated, and is to be submitted with the bid.
- 2) Bidders not reaching the Goal must submit the "MWDBE Participation Form", the "Quote Summary Form" and a written statement documenting their Good Faith Effort to do so. If bid includes no MWDBE and/or Veteran participation, bidder shall enter "None" on the subcontractor / supplier form). In addition, the bidder must submit written proof of their Good Faith Efforts to meet the Participation Goal:
 - a. Advertised opportunities to participate in the contract in at least two (2) publications of general circulation media; trade and professional association publications; small and minority business or trade publications; and publications or trades targeting minority, women and disadvantaged businesses not less than fifteen (15) days prior to the deadline for submission of bids to allow MWDBE firms and Veteran-Owned businesses to participate.
 - b. Included documentation of advertising in the above publications with the bidders good faith efforts package
 - c. Attended LFUCG Central Purchasing Economic Inclusion Outreach event
 - d. Attended pre-bid meetings that were scheduled by LFUCG to inform MWDBEs and/or Veteran-Owned businesses of subcontracting opportunities
 - e. Sponsored Economic Inclusion event to provide networking opportunities for prime contractors and MWDBE firms and Veteran-Owned businesses.
 - f. Requested a list of MWDBE and/or Veteran subcontractors or suppliers from LFUCG and showed evidence of contacting the companies on the list(s).

g. Contacted organizations that work with MWDBE companies for assistance in finding certified MWDBE firms and Veteran-Owned businesses to work on this project. Those contacted and their responses should be a part of the bidder's good faith efforts documentation.

g. Sent written notices, by certified mail, email or facsimile, to qualified, certified MWDBEs and/or Veteran-Owned businesses soliciting their participation in the contract not less than seven (7) days prior to the deadline for submission of bids to allow them to participate effectively.

h. Followed up initial solicitations by contacting MWDBEs and Veteran-Owned Businesses to determine their level of interest.

j. Provided the interested MWDBE firm and/or Veteran-Owned business with adequate and timely information about the plans, specifications, and requirements of the contract.

k. Selected portions of the work to be performed by MWDBE firms and/or Veteran-Owned businesses in order to increase the likelihood of meeting the contract goals. This includes, where appropriate, breaking out contract work items into economically feasible units to facilitate MWDBE and Veteran participation, even when the prime contractor may otherwise perform these work items with its own workforce

l. Negotiated in good faith with interested MWDBE firms and Veteran-Owned businesses not rejecting them as unqualified without sound reasons based on a thorough investigation of their capabilities. Any rejection should be so noted in writing with a description as to why an agreement could not be reached.

m. Included documentation of quotations received from interested MWDBE firms and Veteran-Owned businesses which were not used due to uncompetitive pricing or were rejected as unacceptable and/or copies of responses from firms indicating that they would not be submitting a bid.

n. Bidder has to submit sound reasons why the quotations were considered unacceptable. The fact that the bidder has the ability and/or desire to perform the contract work with its own forces will not be considered a sound reason for rejecting a MWDBE and/or Veteran-Owned business's quote. Nothing in this provision shall be construed to require the bidder to accept unreasonable quotes in order to satisfy MWDBE and Veteran goals.

o. Made an effort to offer assistance to or refer interested MWDBE firms and Veteran-Owned businesses to obtain the necessary equipment, supplies, materials, insurance and/or bonding to satisfy the work requirements of the bid proposal

p. Made efforts to expand the search for MWBE firms and Veteran-Owned businesses beyond the usual geographic boundaries.

q. Other--any other evidence that the bidder submits which may show that the bidder has made reasonable good faith efforts to include MWDBE and Veteran participation.

Note: Failure to submit any of the documentation requested in this section may be cause for rejection of bid. Bidders may include any other documentation deemed relevant to this requirement which is subject to review by the MBE Liaison. Documentation of Good Faith Efforts must be submitted with the Bid, if the participation Goal is not met.

1.24 MINORITY BUSINESS ENTERPRISE PROGRAM



MINORITY BUSINESS ENTERPRISE PROGRAM

Sherita Miller, MPA
Minority Business Enterprise Liaison
Division of Central Purchasing
Lexington-Fayette Urban County Government
200 East Main Street
Lexington, KY 40507
smiller@lexingtonky.gov
859-258-3323

OUR MISSION: The mission of the Minority Business Enterprise Program is to facilitate the full participation of minority and women owned businesses in the procurement process and to promote economic inclusion as a business imperative essential to the long term economic viability of Lexington-Fayette Urban County Government.

To that end the city council adopted and implemented Resolution 484-2017 – A Certified Minority, Women and Disadvantaged Business Enterprise ten percent (10%) minimum goal and a three (3%) minimum goal for Certified Veteran-Owned Small Businesses and Certified Service Disabled Veteran – Owned Businesses for government contracts.

The resolution states the following definitions shall be used for the purposes of reaching these goals (a full copy is available in Central Purchasing):

Certified Disadvantaged Business Enterprise (DBE) – a business in which at least fifty-one percent (51%) is owned, managed and controlled by a person(s) who is socially and economically disadvantaged as define by 49 CFR subpart 26.

Certified Minority Business Enterprise (MBE) – a business in which at least fifty-one percent (51%) is owned, managed and controlled by an ethnic minority (i.e. African American, Asian American/Pacific Islander, Hispanic Islander, Native American/Native Alaskan Indian) as defined in federal law or regulation as it may be amended from time-to-time.

Certified Women Business Enterprise (WBE) – a business in which at least fifty-one percent (51%) is owned, managed and controlled by a woman.

Certified Veteran-Owned Small Business (VOSB) – a business in which at least fifty-one percent (51%) is owned, managed and controlled by a veteran who served on active duty with the U.S. Army, Air Force, Navy, Marines or Coast Guard.

Certified Service Disabled Veteran Owned Small Business (SDVOSB) – a business in which at least fifty-one percent (51%) is owned, managed and controlled by a disabled veteran who served on active duty with the U.S. Army, Air Force, Navy, Marines or Coast Guard.

The term “Certified” shall mean the business is appropriately certified, licensed, verified, or validated by an organization or entity recognized by the Division of Purchasing as having the appropriate credentials to make a determination as to the status of the business.

We have compiled the list below to help you locate certified MBE, WBE and DBE certified businesses. Below is a listing of contacts for LFUCG Certified MWDBEs and Veteran-Owned Small Businesses in (<https://lexingtonky.ionwave.net>)

Business	Contact	Email Address	Phone
LFUCG	Sherita Miller	smiller@lexingtonky.gov	859-258-3323
Commerce Lexington – Minority Business Development	Tyrone Tyra	ttyra@commercelexington.com	859-226-1625
Tri-State Minority Supplier Diversity Council	Susan Marston	smarston@tsmsdc.com	502-365-9762
Small Business Development Council	Shawn Rogers UK SBDC	shawn.rogers@uky.edu	859-257-7666
Community Ventures Corporation	Phyllis Alcorn	palcorn@cvky.org	859-231-0054
KY Transportation Cabinet (KYTC)	Melvin Bynes	Melvin.bynes2@ky.gov	502-564-3601
KYTC Pre-Qualification	Shella Eagle	Shella.Eagle@ky.gov	502-782-4815
Ohio River Valley Women’s Business Council (WBENC)	Sheila Mixon	smixon@orvwbc.org	513-487-6537
Kentucky MWBE Certification Program	Yvette Smith, Kentucky Finance Cabinet	Yvette.Smith@ky.gov	502-564-8099
National Women Business Owner’s Council (NWBOC)	Janet Harris-Lange	janet@nwvoc.org	800-675-5066
Small Business Administration	Robert Coffey	robertcoffey@sba.gov	502-582-5971
LaVoz de Kentucky	Andres Cruz	lavozdeky@yahoo.com	859-621-2106
The Key News Journal	Patrice Muhammad	production@keynewsjournal.com	859-685-8488



LFUCG MWDBE PARTICIPATION FORM

Bid/RFP/Quote Reference # _____

The MWDBE and/or veteran subcontractors listed have agreed to participate on this Bid/RFP/Quote. If any substitution is made or the total value of the work is changed prior to or after the job is in progress, it is understood that those substitutions must be submitted to Central Purchasing for approval immediately. **Failure to submit a completed form may cause rejection of the bid.**

MWDBE Company, Name, Address, Phone, Email	MBE WBE or DBE	Work to be Performed	Total Dollar Value of the Work	% Value of Total Contract
1.				
2.				
3.				
4.				

The undersigned company representative submits the above list of MWDBE firms to be used in accomplishing the work contained in this Bid/RFP/Quote. Any misrepresentation may result in the termination of the contract and/or be subject to applicable Federal and State laws concerning false statements and false claims.

Company

Company Representative

Date

Title



LFUCG MWDBE SUBSTITUTION FORM

Bid/RFP/Quote Reference # _____

The substituted MWDBE and/or veteran subcontractors listed below have agreed to participate on this Bid/RFP/Quote. These substitutions were made prior to or after the job was in progress. These substitutions were made for reasons stated below and are now being submitted to Central Purchasing for approval. By the authorized signature of a representative of our company, we understand that this information will be entered into our file for this project.

SUBSTITUTED MWDBE Company Name, Address, Phone, Email	MWDBE Formally Contracted/ Name, Address, Phone, Email	Work to Be Performed	Reason for the Substitution	Total Dollar Value of the Work	% Value of Total Contract
1.					
2.					
3.					
4.					

The undersigned acknowledges that any misrepresentation may result in termination of the contract and/or be subject to applicable Federal and State laws concerning false statements and false claims.

Company

Company Representative

Date

Title



MWDBE QUOTE SUMMARY FORM
 Bid/RFP/Quote Reference # _____

The undersigned acknowledges that the minority and/or veteran subcontractors listed on this form did submit a quote to participate on this project. Failure to submit this form may cause rejection of the bid.

Company Name	Contact Person
Address/Phone/Email	Bid Package / Bid Date

MWDBE Company Address	Contact Person	Contact Information (work phone, Email, cell)	Date Contacted	Services to be performed	Method of Communication (email, phone meeting, ad, event etc)	Total dollars \$\$ Do Not Leave Blank (Attach Documentation)	MBE * AA HA AS NA Female	Veteran

(MBE designation / AA=African American / HA= Hispanic American/AS = Asian American/Pacific Islander/ NA= Native American)

The undersigned acknowledges that all information is accurate. Any misrepresentation may result in termination of the contract and/or be subject to applicable Federal and State laws concerning false statements and claims.

 Company

 Company Representative

 Date

 Title



LFUCG SUBCONTRACTOR MONTHLY PAYMENT REPORT

The LFUCG has a 10% goal plan adopted by city council to increase the participation of minority and women owned businesses in the procurement process. The LFUCG also has a 3% goal plan adopted by cited council to increase the participation of veteran owned businesses in the procurement process. In order to measure that goal LFUCG will track spending with MWDBE and Veteran contractors on a monthly basis. By the signature below of an authorized company representative, you certify that the information is correct, and that each of the representations set forth below is true. Any misrepresentation may result in termination of the contract and/or prosecution under applicable Federal and State laws concerning false statements and false claims. Please submit this form monthly to the Division of Central Purchasing/ 200 East Main Street / Room 338 / Lexington, KY 40507.

Bid/RFP/Quote # _____

Total Contract Amount Awarded to Prime Contractor for this Project _____

Project Name/ Contract #	Work Period/ From: _____ To: _____
Company Name:	Address:
Federal Tax ID:	Contact Person:

Subcontractor Vendor ID (name, address, phone, email)	Description of Work	Total Subcontract Amount	% of Total Contract Awarded to Prime for this Project	Total Amount Paid for this Period	Purchase Order number for subcontractor work (please attach PO)	Scheduled Project Start Date	Scheduled Project End Date

By the signature below of an authorized company representative, you certify that the information is correct, and that each of the representations set forth below is true. Any misrepresentations may result in the termination of the contract and/or prosecution under applicable Federal and State laws concerning false statements and false claims.

Company

Company Representative

Date

Title

LFUCG STATEMENT OF GOOD FAITH EFFORTS

Bid/RFP/Quote # _____

By the signature below of an authorized company representative, we certify that we have utilized the following Good Faith Efforts to obtain the maximum participation by MWDBE and Veteran-Owned business enterprises on the project and can supply the appropriate documentation.

_____ Advertised opportunities to participate in the contract in at least two (2) publications of general circulation media; trade and professional association publications; small and minority business or trade publications; and publications or trades targeting minority, women and disadvantaged businesses not less than fifteen (15) days prior to the deadline for submission of bids to allow MWDBE firms and Veteran-Owned businesses to participate.

_____ Included documentation of advertising in the above publications with the bidders good faith efforts package

_____ Attended LFUCG Central Purchasing Economic Inclusion Outreach event

_____ Attended pre-bid meetings that were scheduled by LFUCG to inform MWDBEs and/or Veteran-Owned Businesses of subcontracting opportunities

_____ Sponsored Economic Inclusion event to provide networking opportunities for prime contractors and MWDBE firms and Veteran-Owned businesses

_____ Requested a list of MWDBE and/or Veteran subcontractors or suppliers from LFUCG and showed evidence of contacting the companies on the list(s).

_____ Contacted organizations that work with MWDBE companies for assistance in finding certified MWDBE firms and Veteran-Owned businesses to work on this project. Those contacted and their responses should be a part of the bidder's good faith efforts documentation.

_____ Sent written notices, by certified mail, email or facsimile, to qualified, certified MWDBEs soliciting their participation in the contract not less than seven (7) days prior to the deadline for submission of bids to allow them to participate effectively.

_____ Followed up initial solicitations by contacting MWDBEs and Veteran-Owned businesses to determine their level of interest.

_____ Provided the interested MWDBE firm and/or Veteran-Owned business with adequate and timely information about the plans, specifications, and requirements of the contract.

_____ Selected portions of the work to be performed by MWDBE firms and/or Veteran-Owned businesses in order to increase the likelihood of meeting the contract goals. This includes, where appropriate, breaking out contract work items into economically feasible units to facilitate MWDBE and Veteran participation,

even when the prime contractor may otherwise perform these work items with its own workforce

_____ Negotiated in good faith with interested MWDBE firms and Veteran-Owned businesses not rejecting them as unqualified without sound reasons based on a thorough investigation of their capabilities. Any rejection should be so noted in writing with a description as to why an agreement could not be reached.

_____ Included documentation of quotations received from interested MWDBE firms and Veteran-Owned businesses which were not used due to uncompetitive pricing or were rejected as unacceptable and/or copies of responses from firms indicating that they would not be submitting a bid.

_____ Bidder has to submit sound reasons why the quotations were considered unacceptable. The fact that the bidder has the ability and/or desire to perform the contract work with its own forces will not be considered a sound reason for rejecting a MWDBE and/or Veteran-Owned business's quote. Nothing in this provision shall be construed to require the bidder to accept unreasonable quotes in order to satisfy MWDBE and Veteran goals.

_____ Made an effort to offer assistance to or refer interested MWDBE firms and Veteran-Owned businesses to obtain the necessary equipment, supplies, materials, insurance and/or bonding to satisfy the work requirements of the bid proposal

_____ Made efforts to expand the search for MWBE firms and Veteran-Owned businesses beyond the usual geographic boundaries.

_____ Other--any other evidence that the bidder submits which may show that the bidder has made reasonable good faith efforts to include MWDBE **and Veteran participation.**

NOTE: Failure to submit any of the documentation requested in this section may cause for rejection of bid. Bidders may include any other documentation deemed relevant to this requirement which is subject to approval by the MBE Liaison. Documentation of Good Faith Efforts must be submitted with the Bid, if the participation Goal is not met.

The undersigned acknowledges that all information is accurate. Any misrepresentations may result in termination of the contract and/or be subject to applicable Federal and State laws concerning false statements and claims.

Company

Company Representative

Date

Title

1.25 OWNER PERMITS

Bidder shall refer to Section 00890 regarding permits that have been obtained by the Owner.

1.26 GEOTECHNICAL DATA

Bidder shall refer to Section 00320 regarding available geotechnical data for this Contract.

END OF SECTION

SECTION 00320 – GEOTECHNICAL DATA

THIS PAGE INTENTIONALLY LEFT BLANK



VECTOR ENGINEERS, INC
GEOTECHNICAL • MATERIALS • GEOSCIENCES

July 1, 2019

Mr. Mike Davis, PE
Senior Associate
Strand
1525 Bull Lea Rd # 100
Lexington, KY 40511

Subject: Geotechnical Borings and Soundings
Proposed Transmission Main and Pump Station
Sharon Village Pump Station
Lexington, Kentucky
Vector Project Number 19-3660

Dear Mr. Davis,

Vector Engineers, Inc. has completed the soil test borings at the proposed pump station location and rock soundings along the alignment of the proposed transmission main. Our services were conducted in general accordance to our proposal 18-532 dated October 12, 2018. This report discusses the results of our findings and our recommendations.

Project Information

Project information was obtained from conversations with Mike Davis with Strand and the following documents:

- “Sharon Village PS Site Plan, Figure 2” (SVPS – Radcliffe Road), prepared by the Lexington Fayette Urban County Government (LFUCG), undated
- “Sharon Village PS Site Plan, Figure 3” (South Section Upsize) prepared by LFUCG, undated
- “Sharon Village Pump Station and Force Main, Gravity Line C Plan and Profile”, prepared by LFUCG, dated May 23, 2019
- “Sharon Village Pump Station and Force Main, Force Main Plan and Profile”, prepared by LFUCG, dated May 23, 2019
- “Sharon Village Pump Station and Force Main, Gravity Line A Plan and Profile”, prepared by LFUCG, dated May 23, 2019

Based on the provided information, we understand that LFUCG plans to construct a new sewer pump station and force main and improve the existing gravity sewer near Radcliffe Road and along the Interstate 75 ramp to North Broadway in Lexington, Kentucky.

The pump station will consist of a split block or brick building containing a 2-million gallon per day pumping system with odor control along with a new paved access road. The pump station will be connected to the existing sewer infrastructure approximately 900 linear feet of new 10-inch force main sewer and approximately 1,100 linear feet of new 15-inch gravity sewer. Additionally, the existing 8-inch gravity sewer near the I-75 ramp and crossing over North Broadway will be upsized by replacing with approximately 1,100 linear feet of 12-inch gravity sewer and 500 linear feet of 10-inch gravity sewer.

We understand that installation of the new gravity sewer will be located in the existing roadway and the excavation will require shoring. The provided profiles indicate that the sewer line will vary in depth from about 6 to 15 feet (Invert elevations ranging from about 950 to 990 feet).



Figure 1: Sharon Village PS Site Plan: SVPS - Radcliffe Road (Figure 2)

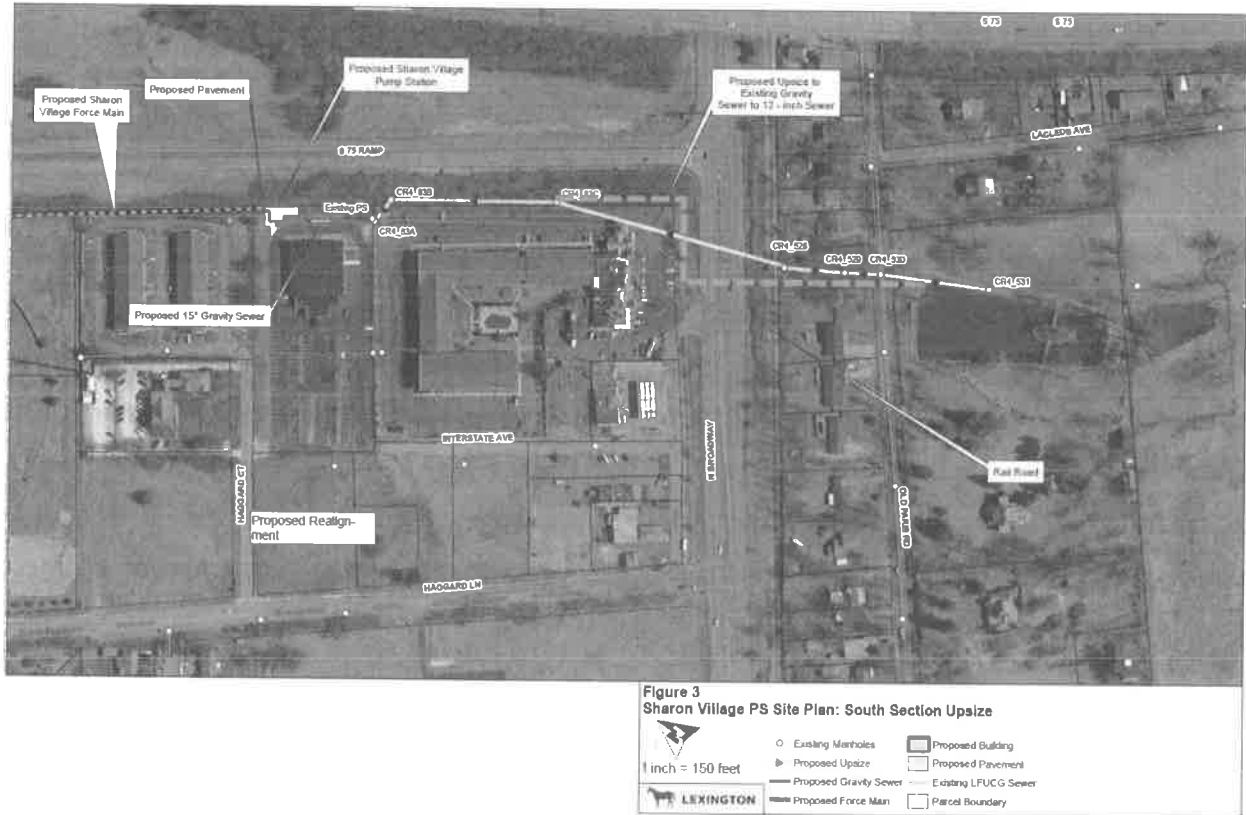

Figure 2: Sharon Village PS Site Plan: South Section Upsize (Figure 3). It should be noted that the alignment has since changed, with the approximate new alignment represented by the dashed green line.

Findings

As part of our geotechnical exploration, we observed site conditions, reviewed regional geological maps and soil survey data, performed borings and soundings, and observed the groundwater conditions. The following sections report our findings.

Site Surface Conditions

Mr. Seth Barnett, geologist with Vector, visited the site beginning on May 29, 2019 to observe surface conditions to aid interpreting the subsurface data and to detect conditions which could affect the project. The following is a general description of the site.

The proposed sewer and pump station alignment is located in a well-developed area northeast of downtown Lexington, Kentucky and just west of Interstate 64 near the intersection of Highway 68 and North Broadway. The site is made up of several different sections, designated as Gravity Line C, Force Main, Pump Station, and Gravity Line A.

The Gravity Line C portion of the site runs along a portion of Radcliffe Rd. It is bordered on all sides by residential housing and further northeast is bordered by Interstate 64. This section of the site is well developed with asphalt pavement and drainage was judged to be good. The site is a residential street and elevation falls gently along the alignment within the street, sloping downward to the north. It is estimated that there is elevation change within this section of the site on the order of 25 feet or more.

The Force Main, Pump Station, and majority of the Gravity Line A sections of the site are bordered to the northeast by the Interstate 64 off ramp to North Broadway and to the southwest by developments, including hotels, restaurants, a church, and a baseball field. North Broadway borders the southeast section of this section of the site. This section of the site has been previously developed and is predominantly flat, although there is abrupt elevation change below a retaining wall of the parking lot of the Days Inn toward a creek line between the parking lot and the Interstate 64 off ramp. Drainage was generally good in the developed areas, with the exception of some standing water near the creek bed in low lying areas.

There is a portion of Gravity Line A that extends southeast across N. Broadway. This section of the alignment extends across the railroad tracks and through a wooded area towards Old Paris Pike. This section is relatively flat in a low-lying area that banks upward towards the southeast as it approaches Old Paris Pike. The area is thickly wooded and mostly undeveloped, with the exception of existing sewer manholes. Drainage was judged to be poor in this area, with soft soils and water standing in numerous locations. Our soundings/exploration ended just southeast of Old Paris Pike due to lack of access to private property.

Geological Survey

Review of the Kentucky Geological Survey published information reveals that the alignment is underlain by a few geological formations. The majority of the force main alignment is underlain by the Tanglewood Limestone, Members 2 and 3. These formations consist of about 80 percent light gray, medium to coarse grained limestone with interbedded shale.

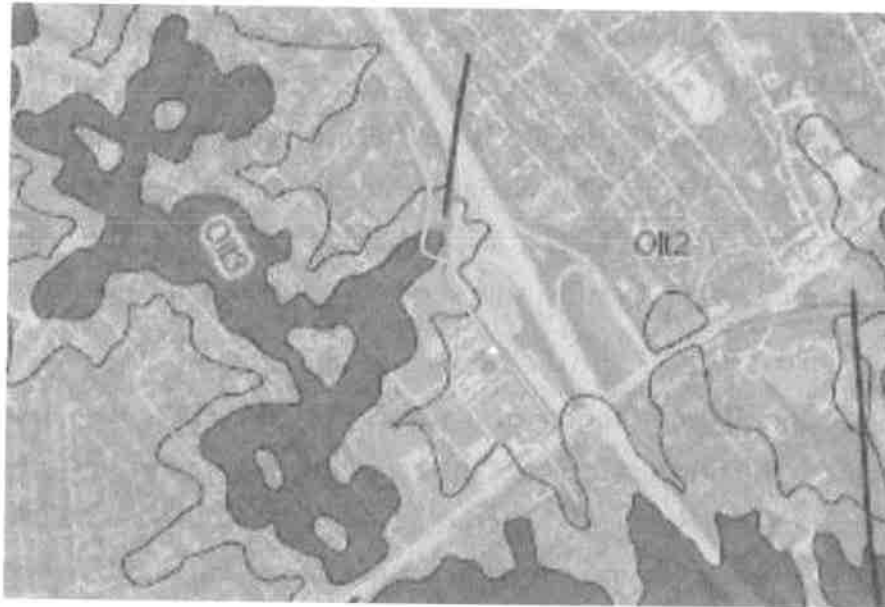

Figure 3: Geologic map of the project area. The proposed sewer alignment is indicated in yellow.

A portion of the sewer alignment along Radcliffe Road is underlain by the Upper Part of the Lexington Limestone. This formation typically underlies the first member of the Tanglewood Limestone and consists of about 50 percent gray, fine to medium grained limestone and 50 percent medium to dark gray shale.

We reviewed the Kentucky Geological Survey (KGS) for Karst potential and for closed depressions. Several closed depressions (i.e. – sinkholes) were mapped at distances greater than ¼-mile but less than 1 mile from the site. We did not observe obvious surface indications of sinkhole activity within the project boundaries; however, the areas surrounding the alignment have been developed and graded, thus potentially covering signs of sinkhole activity. The KGS mapping of the area indicates a medium to very high potential for solutioning of the rock in the project area. Therefore, it is possible that sinkholes may be encountered during construction of the sewer and pump station.



Figure 4: Aerial photograph of the project area with the proposed sewer alignment indicated in yellow. The red outlines represent known sinkholes while the blue outlines represent LiDAR indicated depressions.

National Resource Conservation Service (NRCS)

A brief review of the NRCS website indicates that several soil types exist along the proposed force main alignment. In order of prominence along the alignment, the soils were classified as Bluegrass-Maury Silt Loam (uBlmB), Huntington Silt Loam (Hu), McAfee Silt Loam (MnC), Lanton Silty Clay Loam (La), Donerail Silt Loam (DoB), Lowell-Faywood Silt Loam (uLfC), Maury-Bluegrass Silt Loam (uMlmC), Loudon Silt Loam (LpC2), and Lowell-Sandview Silt Loam (uLsoB). The NRCS web site indicates that the majority (about 85 percent) of the soils are high in corrosivity to uncoated steel, with the remaining 15 percent being rated as moderately corrosive. Therefore, any ductile iron pipe must be coated to protect it from corrosion. The soils are generally silts and silty clays extending to bedrock.

Subsurface Exploration

After researching the readily available published geological information, a preliminary subsurface profile is formulated. The soil boring program is a means to substantiate the assumptions made in our preliminary profile and assist us in developing a representative subsurface profile of the site. The subsurface conditions will vary between borings, thereby making the development of a representative and

reliable profile dependent upon the number of borings or data points obtained during the field operations. The following discusses our interpretation of the subsurface profile on the site based on the published information and the results of our borings. The individual Boring Logs attached to this report will have specific details at the location of the boring.

Field Exploration and Laboratory Testing Methods

The procedures used by Vector Engineers for field and laboratory sampling and testing are in general accordance with ASTM procedures and established engineering practice. A brief summary of the field and laboratory procedures is included in the attachments.

We performed a total of 6 soil test borings and 56 soundings to explore the subsurface conditions across the site. The scope of work listed in our proposal indicated 60 soundings and 3 soil testing borings. However, after visiting the site with Mr. Mike Davis with Strand, we adjusted our scope to include an additional boring at the pump station and replaced 4 soundings near North Broadway with 2 soil test borings. The additional boring at the pump station was conducted due to shallow refusal conditions within the pump station. Mr. Davis requested the two soil test borings near North Broadway to obtain soil and rock data for use in design of the sewer tunnel beneath the roadway.

Mr. Seth Barnett, geologist, directed the exploration and logged the soil specimens and boring/sounding depths. The boring and sounding locations were located in the field based on the approximate location of the proposed pipeline. In locations where the proposed sewer was located beneath a roadway, the borings or soundings were located just outside the pavement. Boring surface elevations have been approximated for this report based on the provided sewer profile drawings. Because of the methods used, the soil boring and sounding locations shown on the Boring and Sounding Location Plan are approximate. The stratification lines shown on the Boring Logs represent the approximate boundaries between soil or rock types. The transitions may be more gradual than shown.

In the soil test borings, we obtained soil samples using a split-barrel sampler driven by a manual hammer assembly in general accordance with ASTM D1586. The

borings were conducted using a track-mounted drill rig. To minimize site disturbance to residents along the alignment, we used a high-pressure water probe to perform the soundings. The water probe displaces soil until refusal material is encountered. The depths of the high-pressure water probe can be slightly shallower than the refusal determined by the drill rig, especially in shale bedrock. Shale tends to be soft compared to limestone and the drill rig earth auger can potentially cut into the shale bedrock several feet until refusal is encountered.

The soil samples were sealed in the field and returned to our laboratory where Mr. Barnett assigned the applicable laboratory tests. The soil samples were visually classified according to the Unified Soil Classification System (USCS, ASTM D2487). We conducted moisture contents and Atterberg limits tests on several soil samples. Atterberg limits tests were performed on selected soil samples to determine the engineering properties of the soil. The laboratory data and descriptions of these tests are included in the attachments.

Subsurface Conditions

The subsurface conditions discussion is separated into three areas; The western sewer alignment (Gravity Line C and Force Main), the pump station, and the eastern sewer alignment (Gravity Line A).

Proposed Western Sewer Alignment

The proposed sewer alignment west of the pump station consists of Gravity Line C, which runs beneath Radcliffe Road from the Thoroughbred Acres trunk of the existing sewer to the edge of the last residential property along the north side of the road, and a force main, which connects to Gravity Line C and runs along the property boundaries of the baseball field and Red Roof Inn to the proposed pump station. Exploration in this area consisted of thirty-five (35) soundings. No soil test borings were conducted along this portion of the alignment.

Twenty-seven (27) of the soundings in this area encountered refusal within the upper 13 feet below existing ground. The other 8 soundings were extended to the 13-foot extent of the probe rod without encountering refusal. The soundings were numbered from west to east, with soundings 1 to 19 along the gravity sewer alignment and 20 to 35 along the force main alignment. Soundings 1 through 5 (stations 10+05

to 12+10) encountered refusal depths of 11 feet or greater. Soundings 6 through 21 (stations 12+60 to 19+00 on the gravity sewer and 20+00 to 19+40 on the force main) encountered shallower refusal at depths ranging from 2½ to 8½ feet (average depth of about 5 feet). Soundings 22 to 28 (stations 18+20 to 14+00) encountered refusal depths of greater than 12 feet. Soundings 29 to 32 encountered shallower refusal again, with depths ranging from about 2½ to 8 feet (average depth of about 4½ feet). Soundings 33 to 35 (stations 13+40 to 10+50) encountered refusal at depths ranging from 9 to 10 feet.

Proposed Pump Station

The proposed pump station location is in the northwest corner of the Unity Worship Center property. The pump station will consist of a brick or split block building enclosing the pump equipment. Exploration in this area consisted of four (4) borings extended to refusal.

Beneath about 4 inches of topsoil, three of our four borings encountered fill extending to about 1½ feet. Boring B-4 did not encounter the fill layer. The fill generally consisted of brown silty clay with trace crushed stone and wood fragments. Standard penetration (SPT) N-values within the fill ranged from 8 to 18 blows per foot (BPF), indicating generally firm to stiff soil conditions. Using visual-manual methods and the USCS, the fill was classified as “CL” (a low plasticity clay).

Underlying the fill in borings B-1 to B-3 and the topsoil in Boring B-4, a layer of orangish brown to grayish brown clay was encountered extending to refusal. The clay generally increased in plasticity with depth, with the clay in the upper portion of the stratum classified as lean (low plasticity) and clay near refusal classified as borderline fat (moderate plasticity). SPT N-values within the clay ranged from 11 to 31 bpf, with a median value of 19 bpf. This indicates a soil consistency of stiff to very stiff. Atterberg limits tests with the clay indicated liquid limits ranging from 41 to 43 with plasticity indexes ranging from 20 to 21. Based on these laboratory tests and the USCS, we classified the soils as “CL” (a low to moderate plasticity clay).

The four borings encountered refusal at depths ranging from about 7 to 9½ feet (approximate elevations of 958 to 961 feet).

Proposed Eastern Sewer Alignment

The proposed sewer alignment east of the pump station consists of Gravity Line A, which runs along the north and east property boundaries of the Days Inn before crossing North Broadway from the entrance to the Days Inn parking lot. The line continues southeast across a railroad track and Old Paris Road before tying into an existing sewer line along the north edge of a pond. Exploration in this area consisted of twenty-one (21) soundings and two (2) borings.

Each of the borings and soundings in this area encountered refusal within the upper 14 feet below grade. The borings and soundings were numbered from west to east, with soundings 36 to 50 and Boring B-5 east of North Broadway and soundings 51 to 56 and Boring B-6 west of North Broadway. Soundings 36 through 49 (stations 12+90 to 19+00) encountered refusal at depths ranging from 2 to 7½ feet (average depth of about 3½ feet). Sounding 50 and borings 5 and 6 (stations 19+50 to 21+55) encountered refusal between 10 and 14 feet below grade. Soundings 51 to 56 (stations 22+25 to 24+40) encountered shallower refusal again, with depths ranging from about 3 to 5 feet (average depth of about 4 feet).

Beneath about 4 to 6 inches of topsoil in this area, our borings encountered fill extending to depths of 3½ feet in Boring B-6 and the 13.9-foot refusal depth in Boring B-5. The upper 8½ feet of the fill in Boring B-5 was similar to the fill in Boring B-6, consisting of brown lean clay with trace to abundant crushed stone. However, the deeper fill in Boring B-5 consisted of a dark brown lean clay with trace organic material and a slight petroleum odor. SPT N-values within the fill ranged from 10 to 21 bpf with a median value of 13 bpf, indicating generally stiff soil consistency.

Beneath the fill in Boring B-6, brown, silty lean clay was encountered extending to refusal at about 10 feet. SPT N-values within the clay were 7 and 10, indicating generally firm to stiff consistency.

Groundwater

Groundwater was not encountered in any of the borings at the completion of soil borings. Groundwater levels fluctuate with seasonal and cyclical climatic variations in precipitation and may be either higher or lower at other times. Typically, water conditions affecting construction projects in the site area are related to trapped or

perched water which occurs in irregular, discontinuous locations within the soil overburden, or near the soil/rock interface. When these water bearing strata are exposed in excavations, such as cut slopes, utility or footing trenches, they can produce widely varying seepage durations and rates depending on recent rainfall activity and other site-specific characteristics of the area. In areas with Karst bedrock, the stable groundwater table is typically encountered below the bedrock surface.

DISCUSSION

The proposed sewers will be embedded into the ground about 6 feet to as much as 15 feet deep. Based on the data from our soundings and borings (table in the attachments), it appears that the majority of the sewer alignment will encounter bedrock in the bottom of the trench excavation. Based on the geology in the area, the sewer alignment is mostly underlain by limestone bedrock, which will require the use of a hoe ram to remove. Although we did not encounter groundwater in the borings, we do expect that some perched groundwater may be encountered. The groundwater, if an issue, can be removed using pumps.

Based on our soil borings, the soil removed from the trench excavation can be used as backfill material provided large rock fragments and any organic debris are taken out of the backfill material. We anticipate that a crushed stone or clay bedding material will be utilized to provide a uniform bearing surface for the pipe. The pipe should not be founded directly on the bedrock due to risk of point loading which could eventually damage the pipe.

The pump station will be located in an area that has some previously placed fill material. We anticipate that the footings will bear beneath the fill on stiff or better clay. However, the pump station slab may be underlain by fill. The floor slabs may be supported on the previously placed fill provided the subgrade is evaluated by the geotechnical engineer. If the owner does not desire to take the risk of settlement, we recommend that the old fill be removed and replaced with structural fill placed in accordance with the recommendations in this report. For budgeting purposes, we recommend utilizing an about 1½ feet undercut in the pump building footprint and backfilling with properly placed and compacted crushed stone fill or clean clay fill.

LIMITATIONS OF RECOMMENDATIONS

This report has been prepared for the exclusive use of Strand Associates, Inc. for specific application to the project site. Our recommendations have been prepared using generally accepted standards of geotechnical engineering practice in the Commonwealth of Kentucky. No other warranty is expressed or implied. This company is not responsible for the conclusions, opinions, or recommendations of others based on these data. Additionally, our conclusions and recommendations are based on the information provided to us, the data obtained from our subsurface exploration, and our experience. They do not reflect variations in the subsurface conditions which are likely to exist between borings and in unexplored areas of the site. These variations result from geologic variability of the subsurface conditions. If conditions are different than those encountered in our exploration, it will be necessary for us to re-evaluate our conclusions and recommendations based upon on-site observation of the conditions.

If the overall design or location of the project is changed, the recommendations contained in this report must not be considered valid unless our firm reviews the changes and our recommendations are modified. When the design is finalized, we should be given the opportunity to provide the additional service of reviewing the grading plan, and applicable portions of the project specifications. This review will allow us to check whether these documents are consistent with the intent of our recommendations.

We may recommend that a supplementary exploration be performed when significant design changes such as movement of the project are incorporated in the final design after the geotechnical exploration has been completed. This supplementary exploration may include obtaining additional soil data along the new alignment to provide specific recommendations.

RECOMMENDATIONS

Earthwork

We understand that the sewer will be about 5 to 16 feet deep along the alignment. Also, the pump station will be located between the two sewer extensions at the northwest corner of the property for the Unity Worship Center. The following recommendations are for preparation of the pump station site and along the sewer alignment.

Stripping

Topsoil and debris should be stripped to prepare the site for construction. The stripping should extend 5 feet outside of the proposed pump stations and 2 feet on either side of the pipeline trench. Vector should be contacted if unusual or unexpected subsurface conditions (i.e. – organic pockets, sinkholes or other anomalies) are encountered during stripping operations. The area is high Karst, so sinkholes may be encountered. In addition, there may be areas of old previously placed fills from the development of the roadway and buildings in the area.

Subgrade Evaluation)

Due to the previously placed fill in the proposed pump location, after stripping, the subgrade should be evaluated by a geotechnical engineer by observing proofrolling. Proofrolling consists of applying repeated passes (2 to 3 passes) on the subgrade with a fully loaded dump truck or similar rubber-tired vehicle. Any materials judged to deflect excessively under the wheel loads should be undercut to more stable soils or stabilized in-place before placing fill.

Structural Fill Placement (Proposed Pump Station)

After subgrade evaluation, fill areas may be brought to the planned subgrade elevations with structural fill. At the time of this report, specific finished floor elevations have not been determined, therefore some of these recommendations should be considered general. The on-site, previously placed fills may be used as fill material provided Vector observes the soils as they are excavated. Ideally, structural fill is defined as inorganic natural soil with maximum particle sizes of 3 inches and a maximum dry density of at least 95 pounds per cubic foot (pcf) when tested by the standard Proctor method (ASTM D698). Limit the fill materials to a Plasticity Index less than 35. The on-site soils should meet this criterion.

Structural fill should be placed in relatively thin (6 to 8-inch) layers and compacted to at least 95 percent of the soil's maximum dry density as determined by the standard Proctor compaction test. Additionally, the moisture content of the fill material should be maintained within 2 to 3 percent of its standard Proctor optimum moisture content depending upon the results of the Proctor tests. If fill will come from

an off-site borrow source, the fill source should be tested and approved by a geotechnical engineer before it can be used as fill.

Field Density Testing

In-place density testing must be performed as a check that the previously recommended compaction criteria (density and moisture) have been achieved. This allows our project engineer to monitor the quality of the fill construction and verify that his design criterion is being achieved in the field. Performance of slabs-on-grade will depend directly on the quality of the fill construction. The testing frequency for density tests performed on a full-time basis can be determined by our personnel based on the area to be tested, the grading equipment used, and construction schedule. Tests should be performed at vertical intervals of at least each 8-inch lift as the fill is being placed.

We recommend that an engineering technician working under the direction of our project geotechnical engineer perform the density tests. If the previously placed fill is used as new structural fill, the heterogenous nature of the soil may not allow accurate field density testing, therefore, we recommend an experienced geotechnical engineering technician under the direction of Vector observe the fill placement and evaluate the compaction based on the soil's reaction to the compaction equipment.

Pump Station Building Foundations

Based on the encountered subsurface conditions, we believe spread footings are suitable for the support of the addition. We recommend using a maximum allowable net soil bearing pressure of 3,000 psf (pounds per square foot) to size footings if the footings are bearing on the stiff or better native clay.

The exterior foundations should be designed with a minimum 30-inch embedment to protect against frost heave. We also recommend foundations have a minimum footing width of 24 inches to lessen the risk of differential settlement and to reduce the risk of punching failure. This footing width also allows for entry into the excavation to remove loose debris and for placement of the reinforcing steel. Reinforcing steel should be clean and dry prior to concrete placement.

Floor Slab

We anticipate the existing fill soil will be supporting the slab-on-grade floor slab in the pump station. We recommend a k-value (modulus of subgrade reaction) of 60 pounds per cubic inch (pci) be used in determining the slab thickness.

Below Grade Wall Recommendations

The pump station below grade walls will act as retaining walls. Where retaining walls are free to deflect or rotate, we recommend that the walls be designed for the "active" earth pressure condition. Where retaining walls are not free to rotate, we recommend using the "at-rest" earth pressure condition.

The soil behind the wall is assumed to exert a triangular stress distribution which can be modeled in terms of an "equivalent fluid" for both the active and at-rest cases. If a uniform area surcharge acts behind the wall, a portion of the surcharge is transferred to the wall in the form of a uniform or rectangular stress distribution. The magnitude of the surcharge load transferred to the wall is a function of the soil's strength and the degree of deflection or rotation permissible and is computed by multiplying the soil's "earth pressure coefficient" by the magnitude of the surcharge. The following table presents values of earth pressure coefficients and equivalent fluid unit weights for both the active and at-rest earth pressure conditions.

Table 1: Earth Pressure Coefficients

Earth Pressure Condition	Earth Pressure Coefficient	Recommended Equivalent Fluid Unit Weight, pcf
Active, Horizontal Backfill	0.46	58
At-Rest Horizontal Backfill	0.60	72

The recommended earth pressure coefficients assume that there are level ground surfaces on both sides of the walls. The recommended equivalent fluid pressures assume that constantly functioning drainage systems are installed between walls and soil backfill to prevent the build-up of hydrostatic pressures and lateral stresses in excess of those calculated for drained conditions.

Wall drainage systems should consist of a granular backfill such No. 57 size crushed stone. The drainage media should extend to within 2 feet of the ground surface. Compacted structural cohesive fill should be placed over the drainage media to prevent direct surface water inflow.

Sewer Below North Broadway

We understand that the sewer will be installed beneath North Broadway by boring through the soil. We anticipate that the design team will require properties for the soil encountered in this area to design the sewer tunnel. Table 2 below provides both effective and total stress properties that can be used for the lean clay and lean clay fill encountered in our borings in this area. These properties are based on empirical correlations to the encountered soil types and SPT N-values and should therefore be considered approximate. The total stress properties represent the short-term soil conditions immediately after excavation when pore water pressures are present. Effective stress properties represent long term performance after the pore water pressures have dissipated.

Table 2: Empirical Soil Properties (for soil beneath North Broadway)

Soil Type	Unit Weight	Total Stress (Short Term)		Effective Stress (Long Term)	
		Cohesion (c, psf)	Friction Angle (Φ , °)	Cohesion (c, psf)	Friction Angle (Φ , °)
CL Fill	115	1,000	0	0	20
CL	120	1,500	0	0	22

Proposed Sewer Backfill and Thrust Blocks

As previously stated, the excavated soils from the force main alignment may be used as backfill provided they are free of man-made or organic debris and large rock fragments over 2 inches in diameter. The trench bottom should be level and support the pipe evenly. Uneven support on bedrock could result in point loading which could damage the pipe. If the bearing surface is uneven, compacted soil or crushed stone may be used to provide adequate pipe bedding. The crushed stone can consist of number 9, 11 or 57 stone. The trench width should be wide enough to allow for proper installation

and adequate compaction of the backfill. Based on the 10 to 15-inch diameter pipes used for the new sewer lines, the trench should be at least 36 inches wide. If bedrock excavation is required, the bedrock must be removed so that it will not be closer than 6 inches to the bottom and sides of the pipe.

The soil backfill must be clean of man-made debris and rock fragments such that the soil backfill can be placed around the pipe in loose 4-inch lifts and compacted. Typically, the backfill should be placed to at least 95% of the standard Proctor compaction test; however, based on the size of the pipe and the limited space for compaction equipment, we do not believe testing of each lift will be practical. Therefore, we recommend close observation of the installation by a qualified geotechnical under the direction of the geotechnical engineer. If thrust blocks are to be used, the concrete for the block must be of good quality and have a 28-day compressive strength of at least 2500 psi. The size of the thrust block will be dependent on the loading and the angle of the pipe. The soils along the alignment can be assigned a bearing capacity of 1500 psf for design of the thrust blocks. The top 2 feet of the soil should be omitted from the design to allow for the risk of surface soil removal due to future excavation or erosion.

Valediction

Vector Engineers, Inc. appreciates the opportunity to provide you with these geotechnical services. Should you have questions or require any additional information, please contact us.

Sincerely,

VECTOR ENGINEERS, INC.



Matthew J. Slusser, PE
Project Engineer
Licensed Kentucky 32059

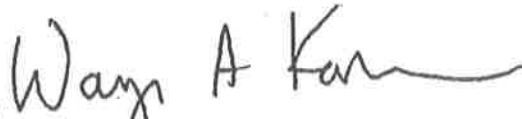

Wayne A. Karem, PhD, PE, PG, D.GE
Principal Engineer

Attachments:

- Information about your Geotechnical Report
- Site Location Map
- Aerial Photograph
- Boring Location Plans
- Boring and Sounding Data Table
- Boring Logs
- Field Testing Procedures
- Laboratory Data
- Laboratory Testing Procedures

Important Information about This

Geotechnical-Engineering Report

Subsurface problems are a principal cause of construction delays, cost overruns, claims, and disputes.

While you cannot eliminate all such risks, you can manage them. The following information is provided to help.

The Geoprofessional Business Association (GBA) has prepared this advisory to help you – assumedly a client representative – interpret and apply this geotechnical-engineering report as effectively as possible. In that way, clients can benefit from a lowered exposure to the subsurface problems that, for decades, have been a principal cause of construction delays, cost overruns, claims, and disputes. If you have questions or want more information about any of the issues discussed below, contact your GBA-member geotechnical engineer. Active involvement in the Geoprofessional Business Association exposes geotechnical engineers to a wide array of risk-confrontation techniques that can be of genuine benefit for everyone involved with a construction project.

Geotechnical-Engineering Services Are Performed for Specific Purposes, Persons, and Projects

Geotechnical engineers structure their services to meet the specific needs of their clients. A geotechnical-engineering study conducted for a given civil engineer will not likely meet the needs of a civil-works constructor or even a different civil engineer. Because each geotechnical-engineering study is unique, each geotechnical-engineering report is unique, prepared *solely* for the client. *Those who rely on a geotechnical-engineering report prepared for a different client can be seriously misled.* No one except authorized client representatives should rely on this geotechnical-engineering report without first conferring with the geotechnical engineer who prepared it. *And no one – not even you – should apply this report for any purpose or project except the one originally contemplated.*

Read this Report in Full

Costly problems have occurred because those relying on a geotechnical-engineering report did not read it *in its entirety*. Do not rely on an executive summary. Do not read selected elements only. *Read this report in full.*

You Need to Inform Your Geotechnical Engineer about Change

Your geotechnical engineer considered unique, project-specific factors when designing the study behind this report and developing the confirmation-dependent recommendations the report conveys. A few typical factors include:

- the client's goals, objectives, budget, schedule, and risk-management preferences;
- the general nature of the structure involved, its size, configuration, and performance criteria;
- the structure's location and orientation on the site; and
- other planned or existing site improvements, such as retaining walls, access roads, parking lots, and underground utilities.

Typical changes that could erode the reliability of this report include those that affect:

- the site's size or shape;
- the function of the proposed structure, as when it's changed from a parking garage to an office building, or from a light-industrial plant to a refrigerated warehouse;
- the elevation, configuration, location, orientation, or weight of the proposed structure;
- the composition of the design team; or
- project ownership.

As a general rule, *always* inform your geotechnical engineer of project changes – even minor ones – and request an assessment of their impact. *The geotechnical engineer who prepared this report cannot accept responsibility or liability for problems that arise because the geotechnical engineer was not informed about developments the engineer otherwise would have considered.*

This Report May Not Be Reliable

Do not rely on this report if your geotechnical engineer prepared it:

- for a different client;
- for a different project;
- for a different site (that may or may not include all or a portion of the original site); or
- before important events occurred at the site or adjacent to it; e.g., man-made events like construction or environmental remediation, or natural events like floods, droughts, earthquakes, or groundwater fluctuations.

Note, too, that it could be unwise to rely on a geotechnical-engineering report whose reliability may have been affected by the passage of time, because of factors like changed subsurface conditions; new or modified codes, standards, or regulations; or new techniques or tools. *If your geotechnical engineer has not indicated an "apply-by" date on the report, ask what it should be, and, in general, if you are the least bit uncertain about the continued reliability of this report, contact your geotechnical engineer before applying it.* A minor amount of additional testing or analysis – if any is required at all – could prevent major problems.

Most of the "Findings" Related in This Report Are Professional Opinions

Before construction begins, geotechnical engineers explore a site's subsurface through various sampling and testing procedures. *Geotechnical engineers can observe actual subsurface conditions only at those specific locations where sampling and testing were performed.* The data derived from that sampling and testing were reviewed by your geotechnical engineer, who then applied professional judgment to form opinions about subsurface conditions throughout the site. Actual sitewide-subsurface conditions may differ – maybe significantly – from those indicated in this report. Confront that risk by retaining your geotechnical engineer to serve on the design team from project start to project finish, so the individual can provide informed guidance quickly, whenever needed.

This Report's Recommendations Are Confirmation-Dependent

The recommendations included in this report – including any options or alternatives – are confirmation-dependent. In other words, *they are not final*, because the geotechnical engineer who developed them relied heavily on judgment and opinion to do so. Your geotechnical engineer can finalize the recommendations *only after observing actual subsurface conditions* revealed during construction. If through observation your geotechnical engineer confirms that the conditions assumed to exist actually do exist, the recommendations can be relied upon, assuming no other changes have occurred. *The geotechnical engineer who prepared this report cannot assume responsibility or liability for confirmation-dependent recommendations if you fail to retain that engineer to perform construction observation.*

This Report Could Be Misinterpreted

Other design professionals' misinterpretation of geotechnical-engineering reports has resulted in costly problems. Confront that risk by having your geotechnical engineer serve as a full-time member of the design team, to:

- confer with other design-team members,
- help develop specifications,
- review pertinent elements of other design professionals' plans and specifications, and
- be on hand quickly whenever geotechnical-engineering guidance is needed.

You should also confront the risk of constructors misinterpreting this report. Do so by retaining your geotechnical engineer to participate in prebid and preconstruction conferences and to perform construction observation.

Give Constructors a Complete Report and Guidance

Some owners and design professionals mistakenly believe they can shift unanticipated-subsurface-conditions liability to constructors by limiting the information they provide for bid preparation. To help prevent the costly, contentious problems this practice has caused, include the complete geotechnical-engineering report, along with any attachments or appendices, with your contract documents, *but be certain to note conspicuously that you've included the material for informational purposes only*. To avoid misunderstanding, you may also want to note that "informational purposes" means constructors have no right to rely on the interpretations, opinions, conclusions, or recommendations in the report, but they may rely on the factual data relative to the specific times, locations, and depths/elevations referenced. Be certain that constructors know they may learn about specific project requirements, including options selected from the report, *only from the design drawings and specifications*. Remind constructors that they may

perform their own studies if they want to, and *be sure to allow enough time* to permit them to do so. Only then might you be in a position to give constructors the information available to you, while requiring them to at least share some of the financial responsibilities stemming from unanticipated conditions. Conducting prebid and preconstruction conferences can also be valuable in this respect.

Read Responsibility Provisions Closely

Some client representatives, design professionals, and constructors do not realize that geotechnical engineering is far less exact than other engineering disciplines. That lack of understanding has nurtured unrealistic expectations that have resulted in disappointments, delays, cost overruns, claims, and disputes. To confront that risk, geotechnical engineers commonly include explanatory provisions in their reports. Sometimes labeled "limitations," many of these provisions indicate where geotechnical engineers' responsibilities begin and end, to help others recognize their own responsibilities and risks. *Read these provisions closely*. Ask questions. Your geotechnical engineer should respond fully and frankly.

Geoenvironmental Concerns Are Not Covered

The personnel, equipment, and techniques used to perform an environmental study – e.g., a "phase-one" or "phase-two" environmental site assessment – differ significantly from those used to perform a geotechnical-engineering study. For that reason, a geotechnical-engineering report does not usually relate any environmental findings, conclusions, or recommendations; e.g., about the likelihood of encountering underground storage tanks or regulated contaminants. *Unanticipated subsurface environmental problems have led to project failures*. If you have not yet obtained your own environmental information, ask your geotechnical consultant for risk-management guidance. As a general rule, *do not rely on an environmental report prepared for a different client, site, or project, or that is more than six months old*.

Obtain Professional Assistance to Deal with Moisture Infiltration and Mold

While your geotechnical engineer may have addressed groundwater, water infiltration, or similar issues in this report, none of the engineer's services were designed, conducted, or intended to prevent uncontrolled migration of moisture – including water vapor – from the soil through building slabs and walls and into the building interior, where it can cause mold growth and material-performance deficiencies. Accordingly, *proper implementation of the geotechnical engineer's recommendations will not of itself be sufficient to prevent moisture infiltration*. Confront the risk of moisture infiltration by including building-envelope or mold specialists on the design team. *Geotechnical engineers are not building-envelope or mold specialists*.



Telephone: 301/565-2733

e-mail: info@geoprofessional.org www.geoprofessional.org

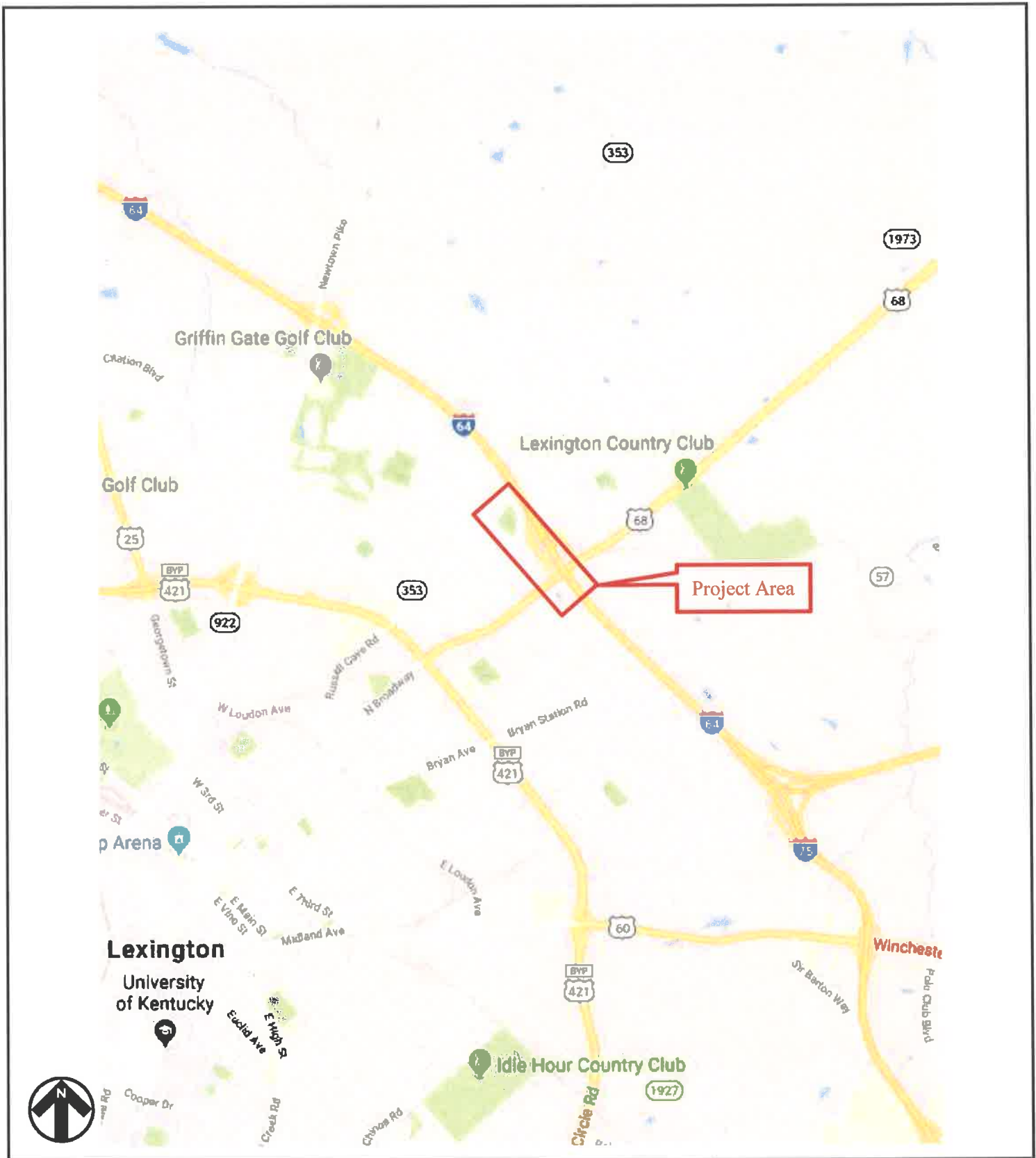

Strand Associates

VECTOR ENGINEERS, INC
 GEOTECHNICAL • MATERIALS • GEOSCIENCES

Site Location Map
Sharon Village Pump Station and Main
 Lexington, Kentucky
 Vector Project 19-3660

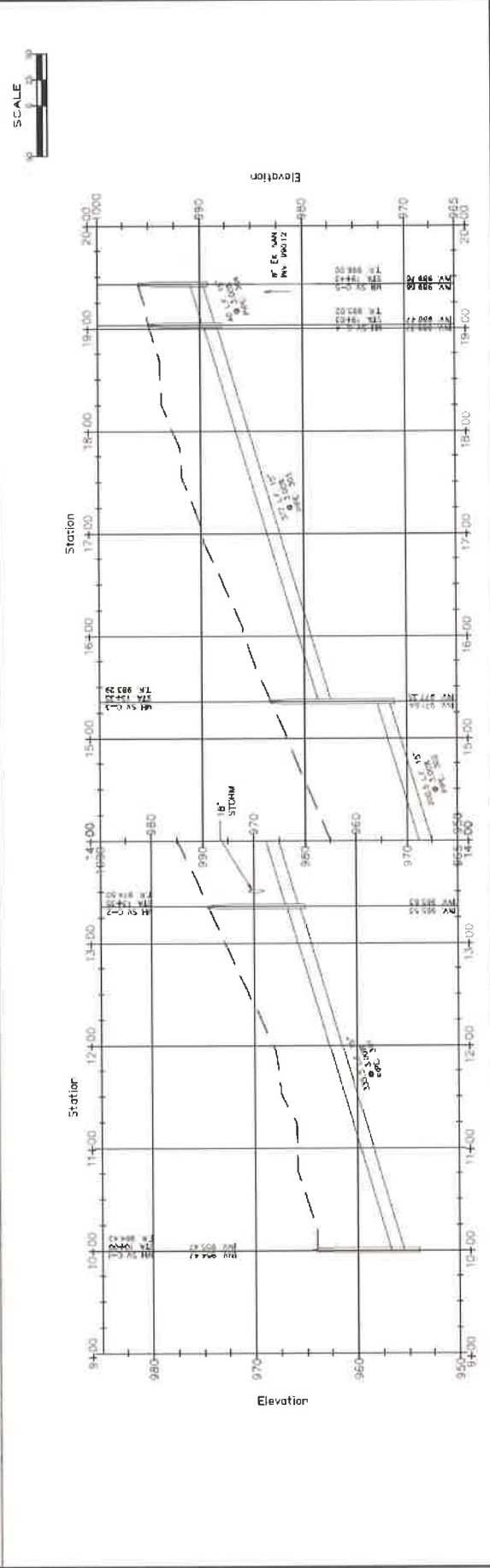
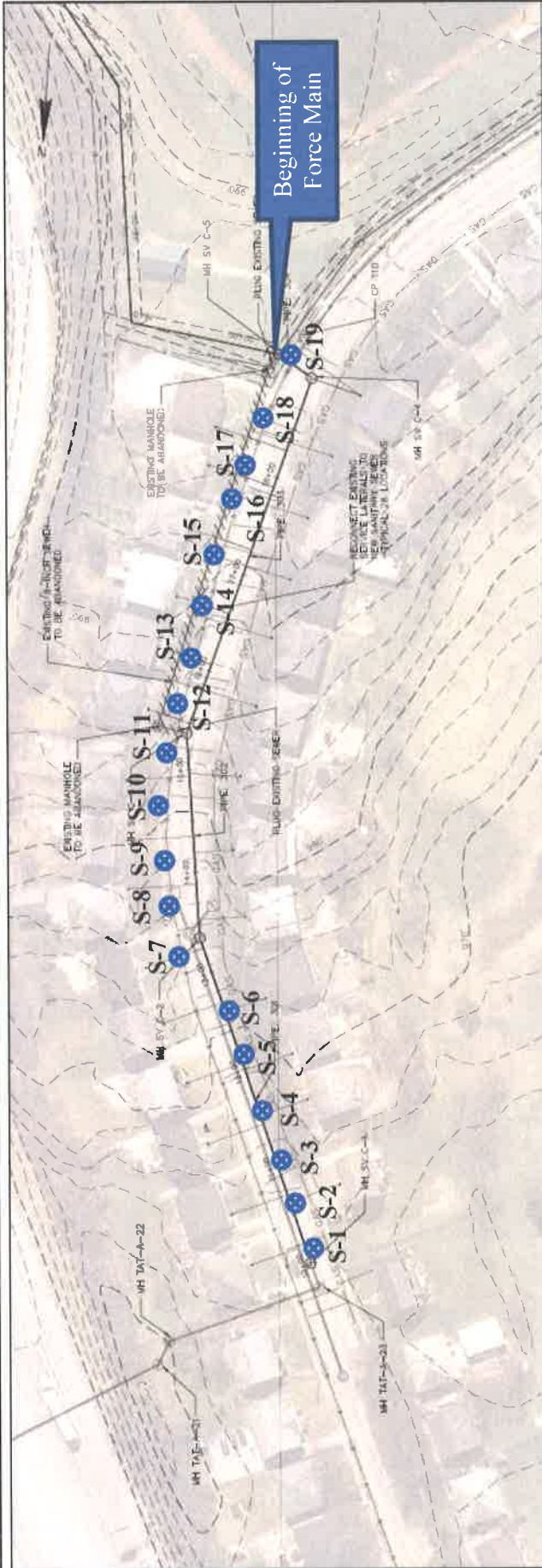

Gravity Line C
Sounding Location Plan
Sharon Village Pump Station and Main
 Lexington, Kentucky
 Vector Project 19-3660



- Legend**
- - Approximate Sounding Location
 - - Approximate Boring Location

- EXISTING EQUIPMENT**
- APPROXIMATE SOUNDRING LOCATION (SEE PLAN FOR LOCATION AND ELEVATION)
 - APPROXIMATE BORING LOCATION (SEE PLAN FOR LOCATION AND ELEVATION)
- APPROXIMATE SOUNDRING LOCATION**
- APPROXIMATE BORING LOCATION

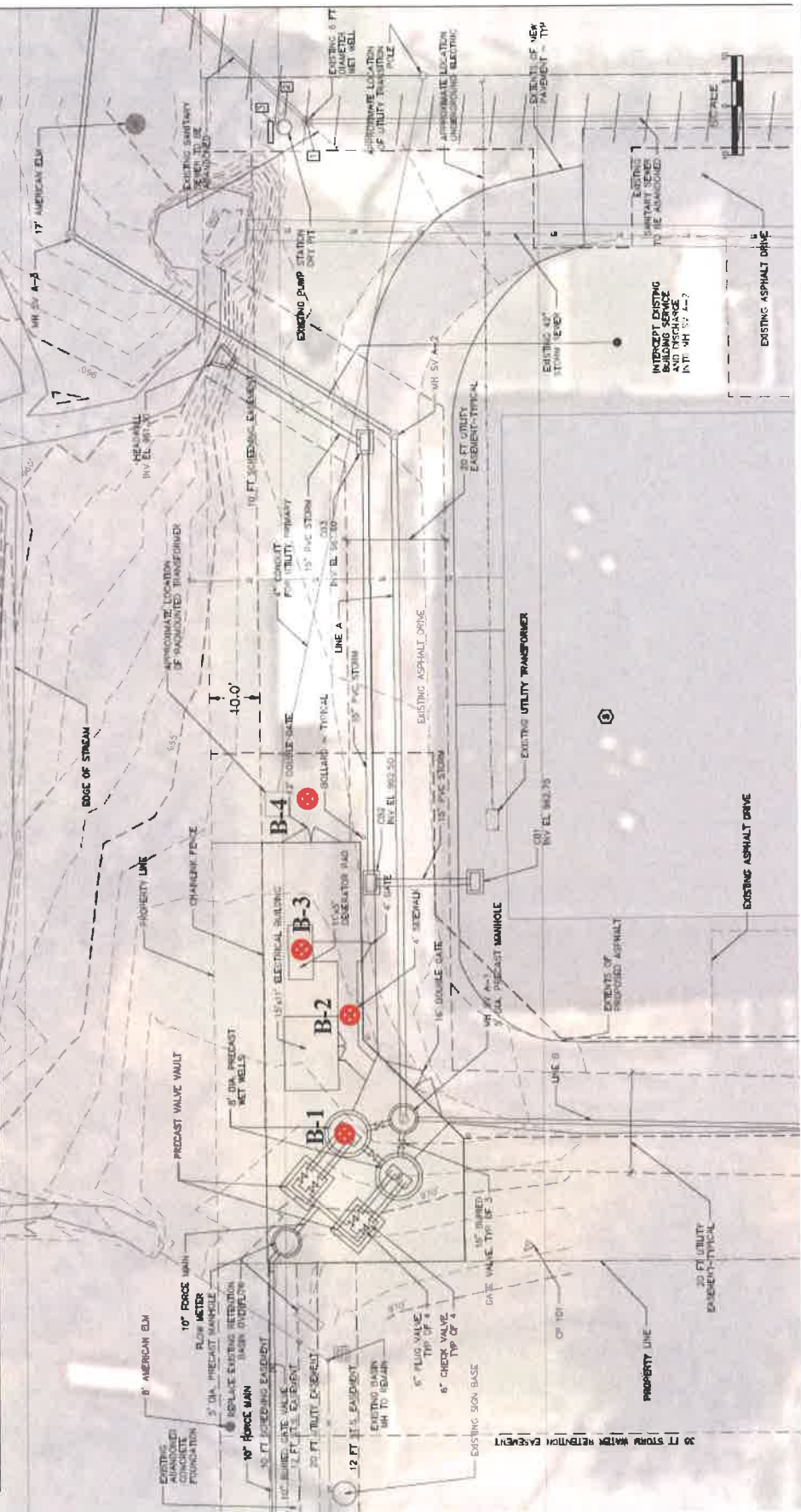

Pump Station
Boring Location Plan
Sharon Village Pump Station and Main
 Lexington, Kentucky
 Vector Project 19-3660

VECTOR ENGINEERS, INC
 GEOTECHNICAL • MATERIALS • GEOSCIENCES

Legend

- - Approximate Sounding Location
- - Approximate Boring Location

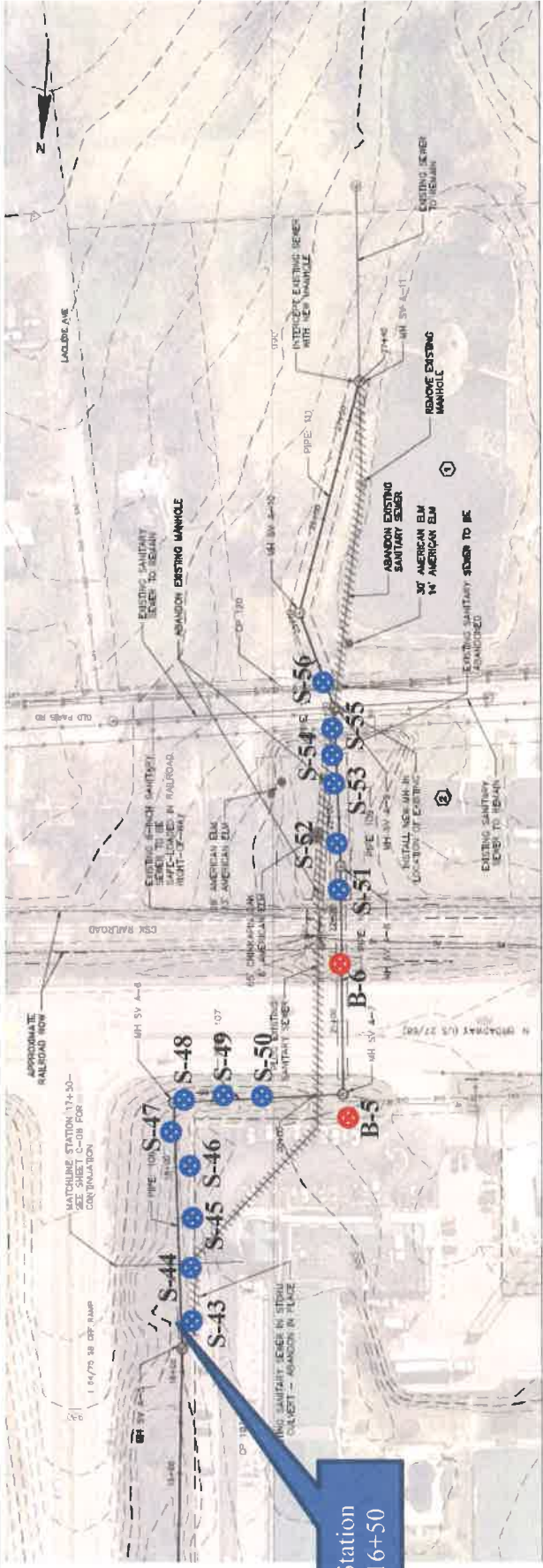

Station
16+50

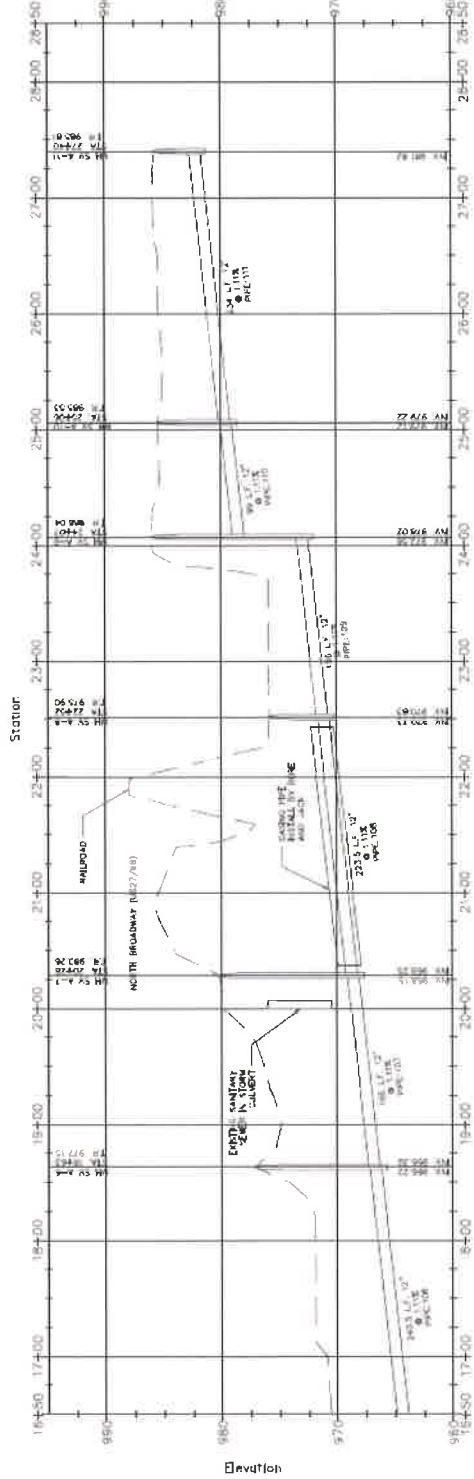

Gravity Line A East
Boring and Sounding Location Plan
Sharon Village Pump Station and Main
 Lexington, Kentucky
 Vector Project 19-3660



- Legend**
- Approximate Sounding Location
 - Approximate Boring Location

Sharon Village Main - Boring and Sounding Data Table

Boring No.	Hole Type	Area	Approx. Station	Refusal Depth (Feet)	Approx. Surface Elev. (Feet)	Approx. Refusal Elev. (Feet)	Method	Remarks
S-1	Sounding	Gravity Line C	10+05	11.4	964	952.6	Water Probe Rod	
S-2	Sounding	Gravity Line C	10+60	13+	965	< 952	Water Probe Rod	Sounding terminated at 13 feet with NO REFUSAL
S-3	Sounding	Gravity Line C	11+00	13+	966	< 953	Water Probe Rod	Sounding terminated at 13 feet with NO REFUSAL
S-4	Sounding	Gravity Line C	11+50	13+	967	< 954	Water Probe Rod	Sounding terminated at 13 feet with NO REFUSAL
S-5	Sounding	Gravity Line C	12+10	11.0	968	957	Water Probe Rod	
S-6	Sounding	Gravity Line C	12+60	5.0	971	966	Water Probe Rod	
S-7	Sounding	Gravity Line C	13+25	4.2	973	968.8	Water Probe Rod	
S-8	Sounding	Gravity Line C	13+70	5.3	976	970.7	Water Probe Rod	
S-9	Sounding	Gravity Line C	14+10	4.7	978	973.3	Water Probe Rod	
S-10	Sounding	Gravity Line C	14+65	5.9	981	975.1	Water Probe Rod	
S-11	Sounding	Gravity Line C	15+10	2.5	982	979.5	Water Probe Rod	
S-12	Sounding	Gravity Line C	15+60	4.0	984	980.0	Water Probe Rod	
S-13	Sounding	Gravity Line C	16+00	2.6	986	983.4	Water Probe Rod	
S-14	Sounding	Gravity Line C	16+60	3.1	988	984.9	Water Probe Rod	
S-15	Sounding	Gravity Line C	17+15	3.2	990	986.8	Water Probe Rod	
S-16	Sounding	Gravity Line C	17+70	4.2	992	987.8	Water Probe Rod	
S-17	Sounding	Gravity Line C	18+00	4.9	993	988.1	Water Probe Rod	
S-18	Sounding	Gravity Line C	18+50	6.0	994	988.0	Water Probe Rod	
S-19	Sounding	Gravity Line C	19+00	8.5	995	986.5	Water Probe Rod	
S-20	Sounding	Force Main	20+00	5.0	996	991.0	Water Probe Rod	
S-21	Sounding	Force Main	19+40	7.1	994	986.9	Water Probe Rod	
S-22	Sounding	Force Main	18+20	12.1	992	979.9	Water Probe Rod	
S-23	Sounding	Force Main	17+40	13+	991	< 978	Water Probe Rod	Sounding terminated at 13 feet with NO REFUSAL
S-24	Sounding	Force Main	16+60	13+	992	< 979	Water Probe Rod	Sounding terminated at 13 feet with NO REFUSAL
S-25	Sounding	Force Main	16+00	13+	990	< 977	Water Probe Rod	Sounding terminated at 13 feet with NO REFUSAL
S-26	Sounding	Force Main	15+40	13+	988	< 975	Water Probe Rod	Sounding terminated at 13 feet with NO REFUSAL
S-27	Sounding	Force Main	14+75	13+	987	< 974	Water Probe Rod	Sounding terminated at 13 feet with NO REFUSAL
S-28	Sounding	Force Main	14+00	12.3	985	972.7	Water Probe Rod	
S-29	Sounding	Force Main	13+40	4.5	982	977.5	Water Probe Rod	
S-30	Sounding	Force Main	13+00	2.4	979	976.6	Water Probe Rod	
S-31	Sounding	Force Main	12+50	3.9	978	974.1	Water Probe Rod	
S-32	Sounding	Force Main	12+00	7.9	977	969.1	Water Probe Rod	
S-33	Sounding	Force Main	11+50	9.8	976	966.2	Water Probe Rod	
S-34	Sounding	Force Main	11+00	9.0	975	966.0	Water Probe Rod	
S-35	Sounding	Force Main	10+50	10.0	974	964.0	Water Probe Rod	
B-1	Boring	Pump Station		7.2	968	960.8	Drill Rig	
B-2	Boring	Pump Station		7.7	968	960.3	Drill Rig	
B-3	Boring	Pump Station		9.7	968	958.3	Drill Rig	
B-4	Boring	Pump Station		8.2	968	959.8	Drill Rig	
S-36	Sounding	Gravity Line A	12+90	2.0	964	962.0	Manual Probe Rod	
S-37	Sounding	Gravity Line A	13+50	2.4	965	962.6	Manual Probe Rod	
S-38	Sounding	Gravity Line A	14+00	2.3	966	963.7	Manual Probe Rod	
S-39	Sounding	Gravity Line A	14+50	2.5	967	964.5	Manual Probe Rod	
S-40	Sounding	Gravity Line A	15+00	2.4	967	964.6	Manual Probe Rod	
S-41	Sounding	Gravity Line A	15+50	2.5	968	965.5	Manual Probe Rod	
S-42	Sounding	Gravity Line A	16+00	2.7	970	967.3	Manual Probe Rod	
S-43	Sounding	Gravity Line A	16+50	4.3	971	966.7	Manual Probe Rod	
S-44	Sounding	Gravity Line A	17+00	3.9	971	967.1	Manual Probe Rod	
S-45	Sounding	Gravity Line A	17+50	4.3	972	967.7	Manual Probe Rod	
S-46	Sounding	Gravity Line A	18+00	2.5	972	969.5	Manual Probe Rod	
S-47	Sounding	Gravity Line A	18+35	2.5	972	969.5	Manual Probe Rod	
S-48	Sounding	Gravity Line A	18+60	5.5	976	970.5	Water Probe Rod	
S-49	Sounding	Gravity Line A	19+00	7.5	975	967.5	Water Probe Rod	
S-50	Sounding	Gravity Line A	19+50	10.2	976	965.8	Water Probe Rod	
B-5	Boring	N. Broadway	20+30	13.9	979	965.1	Drill Rig	North of roadway
B-6	Boring	N. Broadway	21+55	10.2	977	966.8	Drill Rig	South of roadway, ditch between road and railroad
S-51	Sounding	Gravity Line A	22+25	4.9	976	971.1	Manual Probe Rod	
S-52	Sounding	Gravity Line A	22+75	3.3	976	972.7	Manual Probe Rod	
S-53	Sounding	Gravity Line A	23+25	3.2	976	972.8	Manual Probe Rod	
S-54	Sounding	Gravity Line A	23+60	3.5	976	972.5	Manual Probe Rod	
S-55	Sounding	Gravity Line A	23+90	3.9	985	981.1	Water Probe Rod	
S-56	Sounding	Gravity Line A	24+40	5	986	981.0	Water Probe Rod	



Project: 19-3660 Sharon Village Main

Lexington, Kentucky

Method: H.S.A.

Date: 5/29/2019

Location: Pump Station

Diameter: 2½ inches (inside diameter)

Rig Type: Diedrich D-50

Hammer Type: Manual

Groundwater: Dry at completion

Weather: Cloudy, 70s F

Geologist: Seth Barnett

Driller: Jim Powers

Notes:

From (ft)	To (ft)	Material Description	Symbol	Sample Depth (ft)	Sample Type	Blows per 6-inch increment	Recovery (in)	SPT-N value	Rock Quality (RQD, %)	Atterberg Limits (LL, PI)	Moisture Content (%)	% Fines (clay & silt)	Unconfined Compressive Strength (ksf)
0.0	0.3	TOPSOIL (4 inches)											
0.3	1.5	FILL - FIRM, brown, silty LEAN CLAY (CL) - moist		1	SS	2, 3, 5	6	8					
1.5	3.5	STIFF, mottled brown and grayish brown, LEAN CLAY (CL) with few black oxide nodules - moist		2.5	SS	4, 7, 7	18	14					
3.5	7.7	STIFF, mottled brown and orangish brown, LEAN CLAY (CL) with some black oxide nodules - moist		5	SS	6, 7, 9	18	16		43, 20	27%		
7.7	7.7	Auger refusal at 7.7 feet		7	SS	5, 6, 50/3"	12	SSR					

Project: 19-3660 Sharon Village Main

Lexington, Kentucky

Method: H.S.A.

Date: 5/29/2019

Location: Pump Station

Diameter: 2 1/2 inches (inside diameter)

Rig Type: Diedrich D-50

Hammer Type: Manual

Groundwater: Dry at completion

Weather: Cloudy, 70s F

**Geologist: Seth Barnett
Driller: Jim Powers**

Notes:

From (ft)	To (ft)	Material Description	Symbol	Sample Depth (ft)	Sample Type	Blows per 6-inch increment	Recovery (in)	SPT-N value	Rock Quality (RQD, %)	Atterberg Limits (LL, PI)	Moisture Content (%)	% Fines (clay & silt)	Unconfined Compressive Strength (ksf)
0.0	0.3	TOPSOIL (4 inches)											
0.3	1.5	FILL - STIFF, brown, silty LEAN CLAY (CL) with trace gravel / wood - moist		1	SS	6, 6, 12	12	18					
1.5	3.5	VERY STIFF, brown, LEAN CLAY (CL) - moist		2.5	SS	12, 14, 17	12	31		41, 20	16%		
3.5	6.0	STIFF, mottled brown and grayish brown, LEAN CLAY (CL) with some black oxide nodules - moist		5	SS	7, 8, 8	18	16					
6.0	9.7	STIFF, mottled brown and orangeish brown, LEAN CLAY (CL) with some black oxide nodules - moist		7.5	SS	7, 8, 8	12	16					
9.7		Auger refusal at 9.7 feet		9.5	SS	2, 50/3 rd	4	SSR					



VECTOR ENGINEERS, INC

GEOTECHNICAL • MATERIALS • GEOSCIENCES

Boring Log

Approximate Elevation: 982 feet

Boring: B-6

Page 1 of 1

Project: 19-3660 Sharon Village Main

Lexington, Kentucky

Method: H.S.A.	Date: 5/29/2019	Location: South of Broadway
Diameter: 2 1/4 inches (inside diameter)	Rig Type: Diedrich D-50	Hammer Type: Manual
Groundwater: Dry at completion	Weather: Cloudy, 70s F	
Geologist: Seth Barnett Driller: Jim Powers	Notes:	

From (ft)	To (ft)	Material Description	Symbol	Sample Depth (ft)	Sample Type	Blows per 6-inch increment	Recovery (in)	SPT-N value	Rock Quality (RQD, %)	Atterberg Limits (LL, PI)	Moisture Content (%)	% Fines (clay & silt)	Unconfined Compressive Strength (ksf)
0.0	0.3	TOPSOIL (4 inches)											
0.3		FILL - STIFF, brown, LEAN CLAY (CL) with trace gravel / stone - moist	[Hatched Pattern]	1	SS	3, 8, 6	6	14					
				2.5	SS	2, 4, 6	1	10					
	3.5												
3.5		STIFF to FIRM, gray to brown, silty LEAN CLAY (CL) with few black oxide nodules - moist	[Hatched Pattern]	5	SS	4, 5, 5	15	10					
				7.5	SS	3, 3, 4	18	7					
	10.2												
10.2		Auger refusal at 10.2 feet		9.5	SS	4, 50/3"	4	SSR					

FIELD TESTING PROCEDURES

Vector Engineers performs field tests in general accordance with the American Society for Testing and Materials (ASTM). These procedures are generally recognized as the basis for uniformity and consistency of test results in the geotechnical engineering profession. All work is initiated and supervised by qualified geotechnical professionals.

Subsequent portions of this attachment briefly describe of our field testing procedures. Where applicable, we have referenced these procedures to ASTM standards which contain specific descriptions of apparatus, procedures, reporting, etc.

SOIL TEST BORING, ASTM D-1586

The borings were made with a hollow-stem auger powered by a drill rig. At regular intervals, soil samples were obtained through the hollow augers with a standard 1.4-inch I.D., 2.0-inch O.D. split-tube sampler.

The sampler was initially seated 6 inches to penetrate any loose cuttings; then driven an additional foot with blows of a 140-pound hammer falling 30 inches. The number of hammer blows required to drive the sampler the final foot was recorded and is designated as the *standard penetration resistance (SPT N-value)*. Penetration resistance, when properly evaluated, is an index to soil consistency and strength.

In the field, our geotechnical professional logged and described the samples as they were obtained. Representative portions of each soil sample were labeled and sealed, then transported to our laboratory. The samples were examined by a graduate geotechnical engineer or geologist to visually check the field descriptions. Boring data, including sample intervals, penetration resistances, soil descriptions, and groundwater levels are shown on the attached Test Boring Records.

AUGER REFUSAL MATERIALS

Auger refusal is a term that describes subsurface materials sufficiently competent to prevent further penetration by our drilling augers. Our criterion for auger refusal is the inability of our drill rig to advance the augers with 300 psi down pressure. Typically, refusal materials exhibit penetration resistances in excess of 100 blows per foot. Refusal materials can be hard cemented soil, soft weathered rock, coarse gravel or boulders, rubble or other hard debris, thin rock seams, or the upper surface of sound, continuous rock. Core drilling procedures are required to determine the character and continuity of refusal materials.

FIELD TESTING PROCEDURES

CORRELATION OF STANDARD PENETRATION RESISTANCE WITH RELATIVE COMPACTNESS AND CONSISTENCY

Sand and Gravel

Standard Penetration Resistance
Blows/Foot

0-4
5-10
11-20
21-30
31-50
Over 50

Relative Compactness

Very Loose
Loose
Firm
Very Firm
Dense
Very Dense

Silt and Clay

Standard Penetration Resistance
Blows/Foot

0-2
3-4
5-8
9-15
16-30
31-50
Over 50

Consistency

Very Soft
Soft
Firm
Stiff
Very Stiff
Hard
Very Hard

Atterberg Limits (ASTM D4318)

PROJECT NAME: <u>Sharon Village Main</u>	PROJECT NO.: <u>19-3660</u>
SAMPLE RECEIVED: <u>05/30/19</u>	TECHNICIAN: <u>EH</u>
TEST DATE: <u>06/17/19</u>	REVIEWED BY: <u>MS</u>
METHOD: <u>Multipoint</u>	REPORT DATE: <u>06/21/19</u>

Sample ID / Location	Depth	LL	PL	PI	Moist, %	Est. % retained on No. 40 sieve	Classification - Description
B-2	4-5.5	43	23	20	27.2	<5	Mottled brown and orangish brown CL
B-3	1.5-3	41	20	21	16.4	<5	Brown CL

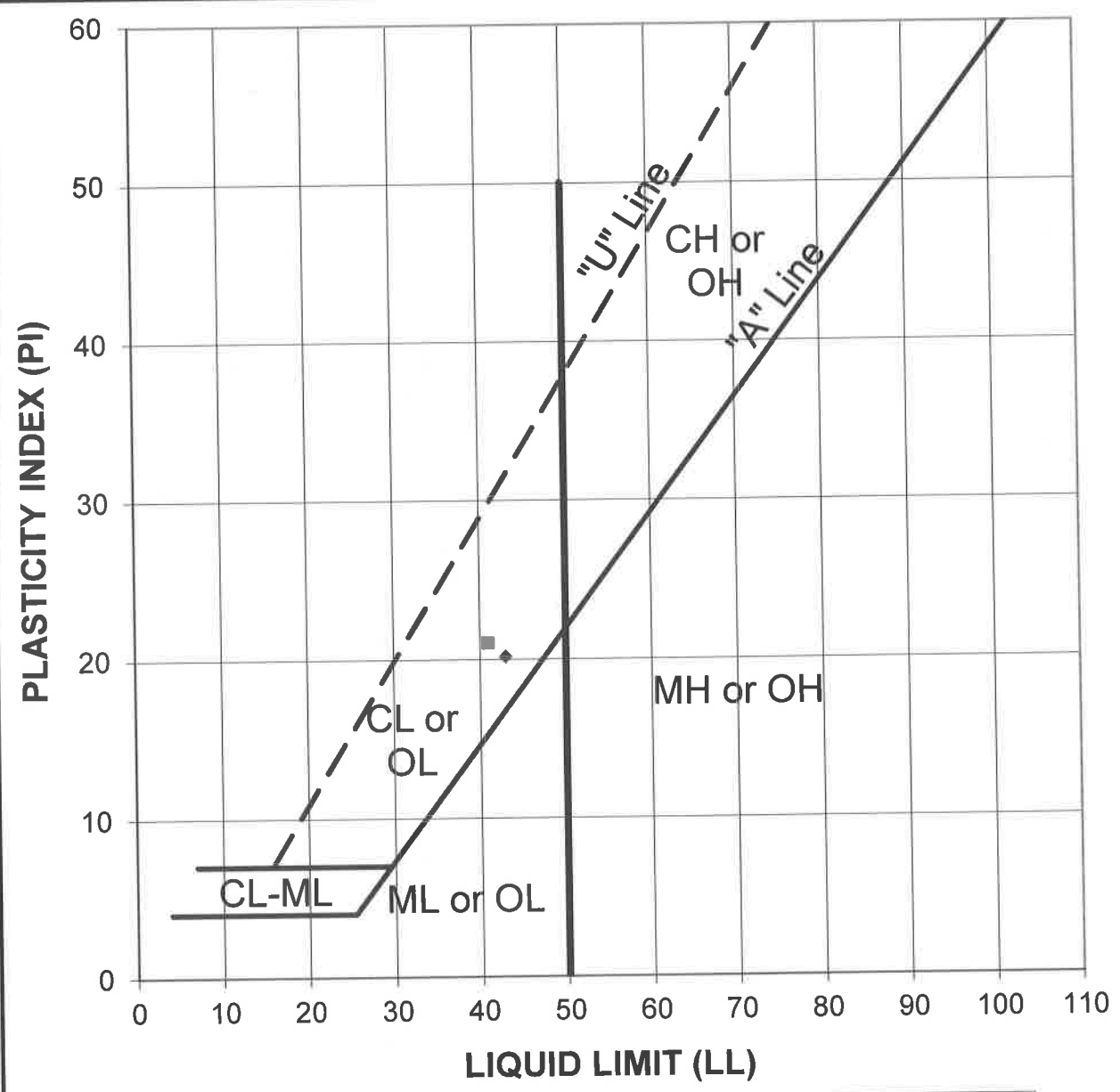

B-2 4-5.5
 B-3 1.5-3

LABORATORY TESTING PROCEDURES

The laboratory tests are performed in general accordance with the American Society for Testing and Materials (ASTM). These procedures are generally recognized as the basis for uniformity and consistency of test results in the geotechnical engineering profession. The tests are performed by skilled technicians trained in ASTM procedures. The laboratory equipment is well maintained and calibrated at least yearly.

Subsequent portions of this attachment present briefly describe of our testing procedures. Where applicable, we have referenced these procedures to ASTM standards which contain specific descriptions of apparatus, procedures, reporting, etc.

MOISTURE CONTENT DETERMINATION, ASTM D-2216

The moisture content of soils is an indicator of various physical properties, including strength and compressibility. Selected samples obtained during exploratory drilling were taken from their sealed containers. Each sample was weighed and then placed in an oven heated to $110^{\circ}\text{C} \pm 5^{\circ}$. The sample remained in the oven until the free moisture had evaporated. The dried sample was removed from the oven, allowed to cool, and reweighed. The moisture content was computed by dividing the weight of evaporated water by the weight of the dry sample. The results are expressed as a percent.

ATTERBERG LIMITS DETERMINATION, ASTM D-4318

Representative samples were subjected to Atterberg limits testing to determine the soil's plasticity characteristics. The plasticity index (PI) is the range of moisture content through which the soil deforms as a plastic material. It is bracketed by the liquid limit (LL) and the plastic limit (PL). The liquid limit is the moisture content at which the soil becomes wet enough to flow as a viscous fluid. To determine the liquid limit, a soil specimen is first washed through a No. 40 sieve. The materials finer than the No. 40 sieve are retained and dried until the soil is in a viscous fluid state. A portion of this soil is then placed in a brass cup of standardized dimensions. A groove is cut through the middle of the soil specimen with a grooving tool of standard dimensions. The cup is attached to a cam that lifts the cup 10 mm and then allows the cup to fall onto a hard rubber base. The cam is rotated at about 2 cps until the two halves of the soil specimen come in contact at the bottom of the groove for a distance of 1/2 inch. The number of blows required to achieve this 1/2 inch contact is recorded, and part of the specimen is subjected to a moisture content determination. The remainder of the specimen is allowed to air dry for a short time, and the grooving process and cam action repeated. This testing sequence is repeated until more than 25 blows are required to achieve the required groove contact. After the number of blows vs. moisture content for the various test points are plotted on arithmetic graph paper, the moisture content corresponding to 25 blows is designated the liquid limit.

The plastic limit (PL) is the lowest moisture content at which the soil is sufficiently plastic to be manually rolled into threads 1/8" in diameter. The plastic limit is determined by taking a part of soil remaining from the liquid limit test, and repeatedly

LABORATORY TESTING PROCEDURES

rolling, kneading, and air drying it until the soil breaks into threads about 1/8 inches in diameter and 3/8 inches long. The moisture content of these soil threads is then determined and is designated the plastic limit.

SECTION 00410 – BID FORM

Sharon Village Pump Station and Force Main Wastewater System Improvements

Division of Water Quality
Lexington-Fayette Urban County Government

LFUCG Bid No.-97-2019

1.01 GENERAL

Place: Lexington, Kentucky

Date: October 3, 2019

The following Bid Form shall be followed exactly in submitting a Bid for this Work.

This Bid Form Submitted by Smith Contractors, Inc.
P.O. Box 480, Lawrenceburg, KY 40342
(Name and Address of Bidder)

(Hereinafter called "Bidder"), organized and existing under the laws of the State of Kentucky, doing business as a corporation
"a corporation," "a partnership", or on "individual" as applicable

To: Lexington-Fayette Urban County Government
(Hereinafter called "Owner")
Office of the Director of Central Purchasing
200 East Main Street, Room 338
Lexington, KY 40507

The Bidder, in compliance with your Advertisement for Bids for the **Sharon Village Pump Station and Force Main Wastewater System Improvements**; Lexington, Kentucky, having examined the Contract Documents including the Plans and Specifications with related documents, having examined the site for proposed Work, and being familiar with all of the conditions and any and all addendums surrounding the construction of the proposed Project, including the availability of materials and labor, hereby proposes to furnish all labor, materials, and supplies, and to construct the Project in accordance with the Contract Documents, within the time set forth therein, and at the unit prices stated hereinafter. These prices are to cover all expenses incurred in performing the Work required under the Contract Documents, of which this Bid is a part.

The Bidder hereby agrees to commence Work under this Contract on a date to be specified in a written "Notice to Proceed" of the Owner and to substantially complete the Project within 270 days, consecutive calendar days. Bidder further agrees to pay liquidated damages, the sum of One Thousand Dollars and Zero Cents (\$1,000.00) for each consecutive day thereafter.

The Bidder hereby acknowledges receipt of the following addenda:

Addendum No. 1 Date 9/24/19; Addendum No. ___ Date _____
Addendum No. 2 Date 9/26/19; Addendum No. ___ Date _____
Addendum No. 3 Date 9/27/19; Addendum No. ___ Date _____
Addendum No. ___ Date _____; Addendum No. ___ Date _____

Insert above the number and the date of any Addendum issued and received. If none has been issued and received, the word "NONE" should be inserted.

1.02 LEGAL STATUS OF BIDDER

Bidder Smith Contractors, Inc.

Date October 3, 2019

*A. A corporation duly organized and doing business under the laws of the State of Kentucky,
for whom Kerry Smith, bearing the
official title of President, whose signature is
affixed to this Bid is duly authorized to execute contracts.

*B. A Partnership, all of the members of which, with addresses are: (Designate general partners
as such)

~~_____

_____~~

*C. An individual, whose signature is affixed to this Bid. (Print name)

~~_____

_____~~

* The Bidder shall fill out the appropriate form and strike out the other two.

1.03 BIDDERS AFFIDAVIT

Comes the Affiant, Kerry Smith, and after being first duly sworn, states under penalty of perjury as follows:

- A. His/her name is Kerry Smith and he/she is the individual submitting the Bid or is the authorized representative of Smith Contractors, Inc. the entity submitting the Bid (hereinafter referred to as "Bidder").
- B. Bidder will pay all taxes and fees, which are owed to the Lexington-Fayette Urban County Government at the time the Bid is submitted, prior to award of the Agreement and will maintain a "current" status in regard to those taxes and fees during the life of the Agreement.
- C. Bidder will obtain a Lexington-Fayette Urban County Government business license, if applicable, prior to award of the Agreement.
- D. Bidder has authorized the Division of Central Purchasing to verify the above-mentioned information with the Division of Revenue and to disclose to the Urban County Council that taxes and/or fees are delinquent or that a business license has not been obtained.
- E. Bidder has not knowingly violated any provision of the campaign finance laws of the Commonwealth of Kentucky within the past five (5) years and the award of an Agreement to the Bidder will not violate any provision of the campaign finance laws of the Commonwealth.
- F. Bidder has not knowingly violated any provision of Chapter 25 of the Lexington-Fayette Urban County Government Code of Ordinances, known as the "Ethics Act."
- G. Bidder acknowledges that "knowingly" for purposes of this Affidavit means, with respect to conduct or to circumstances described by a statute or ordinance defining an offense, that a person is aware or should have been aware that his/her conduct is of that nature or that the circumstance exists.

Further, Affiant sayeth naught.

Kerry Smith
Affiant Signature

STATE OF KENTUCKY
COUNTY OF Anderson

The foregoing instrument was subscribed, sworn to and acknowledged before me by

Kerry Smith on this the 3rd day of October, 2019.

My Commission expires:

7-16-22
Jandra Huffer
NOTARY PUBLIC, STATE AT LARGE

1.04 BID SCHEDULE

The Bidder agrees to perform all the Work described in the Specifications and shown on the Plans for the following proposed lump sum and/or unit prices, if applicable, which shall include the furnishing of all labor, materials, supplies, equipment and/or vehicle usage, services, all items of cost, overhead, taxes (federal, state, local), and profit for the Contractor and any Subcontractor involved, within the time set forth herein. If unit prices are applicable, Bidder must make the extensions and additions showing the total amount of Bid. In all cases of discrepancies or math errors the amount written in for the unit price of an item shall govern.

If a discrepancy between the unit price and the item total exists, the unit price prevails except:

If the unit price is illegible, omitted, or the same as the item total, item total prevails and the unit price is the quotient of the item total and the quantity.

If the unit price and the item total are illegible or are omitted, the bid may be determined nonresponsive. If a lump sum total price is illegible or is omitted, the bid may be determined nonresponsive.

By submitting a Bid, the Bidder acknowledges that the trenchless constructability of all tunnels shown on the Contract Drawings have been vetted by the Bidder and that the Bidder's own design has been advanced to the extent necessary to establish, in the Bidder's own opinion, the ability to safely construct by means of tunneling methods.

A Preliminary Tunnel Plan shall be developed by the Bidder, concurrent with the development of the Bid, to document the Bidder's awareness and understanding of the quantity of, location of, and access to the portions of the Contract that are required to be built by trenchless means. The Preliminary Tunnel Plan is a conceptual plan establishing the capability to accomplish the tunnel construction required by Contract. Following award of the Contract, the Contractor shall modify the Preliminary Tunnel Plan as needed to develop the most efficient construction plan of operation in accordance with Contract Documents. Requirements for submittal of and content of the Preliminary Tunnel Plan shall be in accordance with this Section.

Apparent Low Bidder shall submit, no later than 48 hours after Bid Opening, a Preliminary Tunnel Work Plan as part of its Bid. The Preliminary Tunnel Work Plan shall consist of sketches, markups, and/or narrative explanations. Legible hand written notes on Bid Documents (e.g.: Bid Drawings) are acceptable. The Preliminary Tunnel Work Plan shall include the following:

- A. Indication of type diameter, type, and material of initial tunnel support, casings, or jacking pipe.
- B. Indication of tunnel drive direction.
- C. Indication of basic tunnel equipment type, size, make, and model anticipated such as tunnel boring machine size, microtunnel boring machine, pipe jacked shield, auger boring machine, or utility hand tunneling methods.
- D. Indication of conceptual understanding of all shaft locations, size (e.g.: diameter, length and width), orientation, anticipated conceptual method of support, staging/storage, and means of site access for each tunnel shaft as required for the Bidder's specific means and methods.
- E. Conceptual markup of plan, profile, or detail drawings of the following:
 1. groundwater removal process and safe discharge locations,
 2. spoil handling and storage,
 3. method of installation and blocking of carrier pipe, and
 4. annular space grouting.

F. Preliminary indication all areas where potential ground modification strategies are anticipated or will be further explored by the Bidder upon award of the Contract.

For a unit price based bid, the sum of the item totals is the bid amount the Owner uses for bid comparison.

The Owner's decision on the bid amount is final.

BID SCHEDULE

Item	Description	Qty	Unit	Unit Price	Item Price
1	Mobilization	1	LS	\$ 50,000	\$ 50,000
2	Bonds and Insurance	1	LS	\$ 180,000	\$ 180,000
3	General Requirements	1	LS	\$ 200,000	\$ 200,000
4	Demobilization	1	LS	\$ 25,000	\$ 25,000
5	Erosion and Sediment Control and Conformance with SWPPP	1	LS	\$ 20,000	\$ 20,000
6	6-Inch PVC Gravity Sewer Lateral	1,200	LF	\$ 30	\$ 36,000
7	10-Inch PVC Force Main and DI Fittings	1,400	LF	\$ 125	\$ 175,000
8	10-Inch PVC Gravity Sewer Pipe	475	LF	\$ 175	\$ 83,125
9	12-Inch PVC Gravity Sewer Pipe	1,605	LF	\$ 185	\$ 296,925
10	15-Inch PVC Gravity Sewer Pipe	1,095	LF	\$ 205	\$ 224,475
11	Tee Fittings for Gravity Sewer Lateral Connection (Non-Ductile Iron)	30	EA	\$ 500	\$ 15,000
12	Bore and Jack Between MHA-7 and MHA-8, of 24-Inch, Minimum Casing Size with a 12-Inch Carrier Pipe	225	LF	\$ 750	\$ 168,750
13	Connection to Existing Sewer	6	EA	\$ 1000	\$ 6,000
14	Manhole Abandonment	3	EA	\$ 500	\$ 1,500
15	Install Cleanout	15	EA	\$ 1000	\$ 15,000
16	Standard Manhole, 4-foot diameter up to 6-FT Deep	18	EA	\$ 4200	\$ 75,600
16A	Manhole Barrel Extension	52	VF	\$ 200	\$ 10,400

17	Cut and Cap Existing Sewer	4	EA	\$ 600	\$ 2,400
18.	Pipe Abandonment, Safeload, 12-inch pipe	400	LF	\$ 28	\$ 11,200
19.	Video Inspection of New Sewer Pipe	3,175	LF	\$ 2	\$ 6,350
20.	Clearing and Grubbing	1	LS	\$ 20,000	\$ 20,000
21.	Bituminous Concrete: Trench Construction, Street	200	SY	\$ 30	\$ 6,000
22.	Bituminous Concrete: Full Width Paving, Street	4,000	SY	\$ 16	\$ 64,000
23.	Bituminous Concrete: Private Parking Lots/Driveways	2,000	SY	\$ 16	\$ 32,000
24.	Portland Cement Concrete Paving: Private Parking Lots / Driveways / Aprons	100	SY	\$ 40	\$ 4,000
25.	Seeding, Temporary, Extra as directed	6,000	SY	\$.20	\$ 1,200
26.	Site Restoration, Method A	2,000	SY	\$ 4	\$ 8,000
27.	Site Restoration, Method B	10,000	SY	\$ 1	\$ 10,000
28.	Site Restoration, Method C	3,000	SY	\$ 2	\$ 6,000
29.	Concrete Curb Removal and Replacement	500	LF	\$ 15	\$ 7,500
30.	Dense Graded Aggregate - DGA, Extra as directed	100	Ton	\$ 20	\$ 2,000
31.	No. 9 Crushed Stone, Extra as directed	100	Ton	\$ 20	\$ 2,000
32.	No. 57 Crushed Stone, Extra as directed	100	Ton	\$ 20	\$ 2,000
33.	No. 2 Crushed Stone, Extra as directed	100	Ton	\$ 20	\$ 2,000
34.	Flowable (Controlled Density) Fill	100	CY	\$ 50	\$ 5,000
35.	Concrete Sidewalk	200	SY	\$ 40	\$ 8,000
36.	Sidewalk Ramps, Including Detectable Warnings	4	EA	\$ 500	\$ 2,000
37.	Bypass Pumping and Setup	1	LS	\$ 40,000	\$ 40,000
38.	Maintenance of Traffic	1	LS	\$ 20,000	\$ 20,000
39.	Combo Vacuum/Hydraulic Jet/Hydro Excavator, extra as directed	10	HR	\$ 150	\$ 1,500

40.	Backhoe/Extend-a-hoe, Extra as directed	10	HR	\$ 40	\$ 400
41.	Hoe Ram, Extra as directed	10	HR	\$ 100	\$ 1,000
42.	Dump Truck, Extra as directed	10	HR	\$ 75	\$ 750
43.	Track Hoe, Extra as directed	10	HR	\$ 50	\$ 500
44.	Skid-Steer Loader, Extra as directed	10	HR	\$ 40	\$ 400
45.	Roller/Compactor, Extra as directed	10	HR	\$ 40	\$ 400
46.	Traffic Maintenance Type 1, Extra as directed	10	HR	\$ 50	\$ 500
47.	Electronic Arrow Board, Extra as directed	10	HR	\$ 20	\$ 200
48.	Electronic Message Board, as Directed	10	HR	\$ 20	\$ 200
49.	Rip Rap at Headwall	5	Ton	\$ 40	\$ 200
50.	Precast Concrete Headwall	1	EA	\$ 1000	\$ 1,000
51.	Catch Basin/Storm Manhole	2	EA	\$ 2500	\$ 5,000
52.	15-IN Storm Sewer SDR35 PVC	100	LF	\$ 80	\$ 8,000
53.	Add for Manhole Outside Drop	4	EA	\$ 1000	\$ 4,000
54.	2 MGD, 4-PLEX Submersible Pump Station, Complete in Place	1	LS	\$ 975,000	\$ 975,000
55.	Miscellaneous Site Improvements	1	LS	\$300,000	\$300,000
56.	10-IN Buried Gate Valve and Box	1	EA	\$ 3000	\$ 3,000
57.	Special Paving per Note, Sheet C-13	475	CY	\$ 35	\$ 16,625
58.	Abandon Existing Pump Station	1	LS	\$ 10,000	\$ 10,000
59.	Concrete Pipe Cradle	1	LS	\$ 400	\$ 400

60.	2-IN Gas Service Line	100	LF	\$ 30	\$ 3,000
61.	2-IN Water Service Line	400	LF	\$ 30	\$ 12,000
TOTAL BID (Items 1 thru 61)				\$	3,188,500.00

TOTAL BID AMOUNT:

Three million one hundred and eighty eight thousand
Five hundred Dollars (\$ 3,188,500.00)

Bidder shall circle the name of the equipment manufacturer selected for equipment listed below.

Alternate Equipment Information	
Equipment Item	Base Bid Equipment Manufacturer
1. Pumps	KSB Sulzer-ABS Xylem Corporation Flygt Division Myers
2. VFDs	Schneider (Square D) Allen Bradley Eaton
3. Generator Set	Ceterpillar Kohler Cummins/Onan MTU/Detroit Diesel

Notes: 1. Where more than one Base Bid equipment manufacturer is listed above, the Bidder has the option of including any of the listed manufacturers in the Base Bid. The bidder must indicate the Base Bid equipment included in the Bid by circling the selected manufacturer at the time of the submission of the Bid. The design has been completed using the first listed Base Bid equipment manufacturer. Should the Bidder list the second, third, or fourth Base Bid equipment, the Bidder, at no additional cost to the Owner, shall make any changes to structure, piping controls, electrical, instrumentation, architectural, mechanical, etc. that may be necessary to accommodate this equipment.

Respectfully Submitted,

FIRM: Smith Contractors, Inc.

ADDRESS: P.O. Box 480

CITY/STATE/ZIP: Lawrenceburg, KY 40342

DATE: 10/3/19

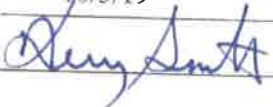
BY: 
(must be original signature)

TITLE: President

PHONE: (502) 839-4196 FAX: (502) 839-8348
(area code, number & extension)

EMAIL ADDRESS: ks@sci82.com

OFFICIAL ADDRESS AND PHONE:

Smith Contractors, Inc.

P.O. Box 480

Lawrenceburg, KY 40342

(Seal if Bid is by Corporation)

By signing this form you agree to all of the terms and associated forms.

1.05 STATEMENT OF BIDDER'S QUALIFICATIONS

The following statement of the Bidder's qualifications is required to be filled in, executed, and submitted with the Bid:

- A. Name of Bidder: Smith Contractors, Inc.
- B. Permanent Place of Business: 1241 Bypass N., Lawrenceburg, KY 40342
- C. When Organized: January 27, 1982
- D. Where Incorporated: Kentucky
- E. Financial Condition:

If specifically requested by the Owner, the apparent low Bidder is required to submit its latest three (3) years audited financial statements to the Owner's Division of Central Purchasing within seven (7) calendar days following the Bid opening.

- F. In the event the Agreement is awarded to the undersigned, Performance, Payment, Erosion and Sediment Control, and Warranty bonds will be furnished by:

Liberty Mutual Insurance Company (Surety)

Signed: [Signature] (Representative of Surety)

- G. The following is a list of similar projects performed by the Bidder: (Attach separate sheet if necessary).

<u>NAME</u>	<u>LOCATION</u>	<u>CONTRACT SUM</u>
<u>(See ATTACHED)</u>		

- H. The Bidder has now under contract and bonded the following projects:

<u>NAME</u>	<u>LOCATION</u>	<u>CONTRACT SUM</u>
<u>(See ATTACHED)</u>		

I. List Key Bidder Personnel who will work on this Project.

<u>NAME</u>	<u>POSITION DESCRIPTION</u>	<u>NO. OF YEARS WITH BIDDER</u>
(See Attached)		

J. MWDBE Participation on current bonded projects under contract:

<u>SUBCONTRACTORS (LIST)</u>	<u>PROJECT (SPECIFIC TYPE)</u>	<u>MWDBE</u>	<u>% of WORK</u>
(See Attached)			

(USE ADDITIONAL SHEETS IF NECESSARY)

K. We acknowledge that, if we are the apparent low Bidder, we may be required to submit to the Owner within seven (7) calendar days following the Bid Opening, a sworn statement regarding all office management and field management personnel. Additionally, if requested by the Owner, we will within seven (7) days following the request submit audited financial statements and loss history for insurance claims for the three (3) most recent years (or a lesser period if stipulated by the Owner)

1.06 LIST OF PROPOSED SUBCONTRACTORS

The following list of proposed subcontractors is required by the Owner to be executed, completed and submitted with the Bid Form. All subcontractors are subject to approval of the Lexington-Fayette Urban County Government. Failure to submit this list completely filled out may be cause for rejection of Bid.

<u>BRANCH OF WORK**</u> (List each major item)	<u>SUBCONTRACTOR</u>	<u>MWDBE (yes/no)</u>	<u>% of WORK</u>
1. <u>CCTV, Testing</u>	Name: <u>Tru Test</u> Address: <u>Louisville Ky</u>	<u>Yes</u>	<u>.3%</u>
2. <u>Fence</u>	Name: <u>Herb Geddes Fencing</u> Address: <u>Nicholasville, Ky</u>	<u>Veteran</u>	<u>.4%</u>
3. <u>Electrical</u>	Name: <u>Faust Electric</u> Address: <u>Lexington, Ky</u>	<u>no</u>	<u>7%</u>
4. <u>Bore</u>	Name: <u>Gary Price</u> Address: <u>Science Hill, Ky</u>	<u>NO</u>	
5. <u>Pumps + Controls</u>	Name: <u>Geco Enterprise</u> Address: _____	<u>yes</u>	<u>9%</u>
6. _____	Name: _____ Address: _____		

** Such as: Grading, bituminous paving, concrete, seeding and protection, construction staking, etc.

1.07 AUTHENTICATION OF BID AND STATEMENT OF NON-COLLUSION AND NON-CONFLICT OF INTEREST

I hereby swear (or affirm) under the penalty for false swearing:

- A. That I am the Bidder (if the Bidder is an individual), a partner of the Bidder (if the Bidder is a partnership), or an officer or employee of the Bidding corporation having authority to sign on its behalf (if the Bidder is a corporation);
- B. That the attached Bid has been arrived at by the Bidder independently, and has been submitted without collusion with, and without any agreement, understanding or planned common course of action, with any other contractor, vendor of materials, supplies, equipment or services described in the Advertisement for Bid, designed to limit independent bidding or competition;
- C. That the contents of the Bid or Bids have not been communicated by the Bidder or its employees or agents to any person not an employee or agent of the Bidder or its surety on any bond furnished, with the Bid or Bids, and will not be communicated to any such person, prior to the official opening of the Bid or Bids;
- D. That the Bidder is legally entitled to enter into the contracts with the Lexington-Fayette Urban County Government, and is not in violation of any prohibited conflict of interest;
- E. (Applicable to corporation only) That as a foreign corporation, we are registered with the Secretary of State, Commonwealth of Kentucky, and authorized to do business in the State _____ or, that as a domestic corporation, we are in good standing with the Secretary of State, Commonwealth of Kentucky x . [Check the statement applicable.]
- F. This offer is for ninety (90) calendar days from the date this Bid is opened. In submitting the above, it is expressly agreed that, upon proper acceptance by the Lexington-Fayette Urban County Government of any or all items Bid above, an Agreement shall thereby be created with respect to the items accepted.
- G. That I have fully informed myself regarding the accuracy of the statements made in this statement.
- H. That I certify that Subcontractors have not and will not be awarded to any firm(s) that have been debarred from noncompliance with the Federal Labor Standards, Title VI of the Civil Rights Act of 1964 As Amended, Executive Order 11246 As Amended or any other Federal Law.

Smith Contractors, Inc.
Company

10/3/19
Date

Representative

Kerry Smith,
President

1.08 STATEMENT OF EXPERIENCE

SEE ATTACHED

NAME OF INDIVIDUAL: _____

POSITION/TITLE: _____

STATEMENT OF EXPERIENCE: _____

NAME OF INDIVIDUAL: _____

POSITION/TITLE: _____

STATEMENT OF EXPERIENCE: _____

NAME OF INDIVIDUAL: _____

POSITION/TITLE: _____

STATEMENT OF EXPERIENCE: _____

NAME OF INDIVIDUAL: _____

POSITION/TITLE: _____

STATEMENT OF EXPERIENCE: _____

* Include all officers, office management, Affirmative Action officials, and field management personnel.
Attach separate sheets if necessary.

1.09 TUNNELING CONTRACTOR QUALIFICATIONS

Tunneling Company Name:	
Kentucky Contractor's License Number:	

This Tunneling Contractor Qualifications is required to be completed for each Tunneling Contractor and included with the Bidder's Bid for the Project. To be considered for award of the Contract, Bidder shall provide all information that is requested in Attachment A. If all information is not provided, the Bid will be deemed non-responsive.

Time (in years) that organization has been doing business under present name	
Name of designated Project Manager	
Name of designated Field Superintendent	
Number of Regular Employees of the Organization	

In addition to completing the above form, the Contractor shall provide, as attachments, the following items:

- Resume of designated Project Manager.
- Resume of designated Field Superintendent.
- Company's existing work commitments.

1.10 TUNNELING CONTRACTOR QUALIFICATIONS – EXPERIENCE

This Tunneling Contractor's Qualifications – Experience Information (Attachment B) is required to be completed and included with the Bidder's Bid for the Project. To be considered for award of the Contract, Tunneling Contractor shall demonstrate it has experience performing similar work on other projects.

For each tunnel installation method that the Bidder is intending to use on the Project, the Tunneling Contractor shall complete the Project Experience Summary Table(s) outlining experience that the Tunneling Contractor has utilizing that specific tunnel installation method. The table shall be populated with Projects that the Tunneling Contractor completed within the past 10 years. The experience qualifications requirements shall meet the minimum requirements set forth in the specific tunnel specification section.

If the Bidder wishes to include more information that what is specified in the summary table, it may be included as an attachment to the end of Attachment B.

PROJECT EXPERIENCE SUMMARY TABLE

	Project 1	Project 2	Project 3
Project Name			
Tunnel Installation Method(s)			
Year(s) Project Occurred			
Owner			
Owner's Phone Number			
Original & Final Contract Price			
Original & Final Contract Times (days)			
Carrier Pipe Material and Diameter			
Casing or Tunnel Lining Type and Diameter			
Carrier Pipe Grouted in Place (Y / N)			
Total Tunnel Length (feet) 2,000 LF (min.)			
Range of Tunnel Depth (feet)			
Rock Excavation Required (Y / N)			
Temporary or Permanent Shaft w/invert below groundwater table (Y / N)			

1.09 EQUAL OPPORTUNITY AGREEMENT

The Law

- * Title VII of the Civil Rights Act of 1964 (amended 1972) states that it is unlawful for an employer to discriminate in employment because of race, color, religion, sex, age (40-70 years) or national origin.
- * Executive Order No. 11246 on Nondiscrimination under Federal contract prohibits employment discrimination by contractor and subcontractor doing business with the Federal Government or recipients of Federal funds. This order was later amended by Executive Order No. 11375 to prohibit discrimination on the basis of sex.
- * Section 503 of the Rehabilitation Act of 1973 States:

The Contractor will not discriminate against any employee or applicant for employment because of physical or mental handicap.

- * Section 2012 of the Vietnam Era Veterans Readjustment Act of 1973 requires Affirmative Action on behalf of disabled veterans and veterans of the Vietnam Era by contractors having Federal Contracts.
- * Section 206 (A) of Executive Order 12086, Consolidation of Contract Compliance Functions for Equal Employment Opportunity, states:

The Secretary of Labor may investigate the employment practices of any Government contractor or sub-contractor to determine whether or not the contractual provisions specified in Section 202 of this order have been violated.

The Lexington-Fayette Urban County Government practices Equal Opportunity in recruiting, hiring and promoting. It is the Government's intent to affirmatively provide employment opportunities for those individuals who have previously not been allowed to enter into the mainstream of society. Because of its importance to the local Government, this policy carries the full endorsement of the Mayor, Commissioners, Directors, and all supervisory personnel. In following this commitment to Equal Employment Opportunity and because the Government is the benefactor of the Federal funds, it is both against the Urban County Government policy and illegal for the Government to let contracts to companies which knowingly or unknowingly practice discrimination in their employment practices. Violation of the above mentioned ordinances may cause an Agreement to be canceled and the contractor may be declared ineligible for future consideration.

Please sign this statement in the appropriate space acknowledging that you have read and understand the provisions contained herein. Return this document as part of your application packet.

Bidders

I/We agree to comply with the Civil Rights Laws listed above that govern employment rights of minorities, women, Vietnam veterans, handicapped, and aged persons.



Signature

Smith Contractors, Inc.

Name of Business

Kerry Smith
President

The Entity (regardless of whether construction Contractor, non-construction Contractor or supplier) agrees to provide equal opportunity in employment for all qualified persons, to prohibit discrimination in employment because of race, color, creed, national origin, sex or age, and to promote equal employment through a positive, continuing program from itself and each of its sub-contracting agents. This program of equal employment opportunity shall apply to every aspect of its employment policies and practices.

The Kentucky Equal Employment Opportunity Act of 1978 (KRS 45.560-45.640) requires that any county, city, town, school district, water district, hospital district, or other political subdivision of the state shall include in directly or indirectly publicly funded contracts for supplies, materials, services, or equipment hereinafter entered into the following provisions:

During the performance of this contract, the contractor agrees as follows:

- (1) *The contractor will not discriminate against any employee or applicant for employment because of race, color, religion, sex, age or national origin;*
- (2) *The contractor will state in all solicitations or advertisements for employees placed by or on behalf of the contractors that all qualified applicants will receive consideration for employment without regard to race, color, religion, sex, age or national origin;*
- (3) *The contractor will post notices in conspicuous places, available to employees and applicants for employment, setting forth the provisions of the non-discrimination clauses required by this section; and*
- (4) *The contractor will send a notice to each labor union or representative of workers with which he has a collective bargaining agreement or other contract or understanding advising the labor union or workers' representative of the contractor's commitments under the nondiscrimination clauses.*

The Act further provides:

KRS 45.610. Hiring minorities - Information required

- (1) *For the length of the contract, each contractor shall hire minorities from other sources within the drawing area, should the union with which he has collective bargaining agreements be unwilling to supply sufficient minorities to satisfy the agreed upon goals and timetable.*
- (2) *Each contractor shall, for the length of the contract, furnish such information as required by KRS 45.560 to KRS 45.640 and by such rules, regulations and orders issued pursuant thereto and will permit access to all books and records pertaining to his employment practices and work sites by the contracting agency and the department for purposes of investigation to ascertain compliance with KRS 45.560 to 45.640 and such rules, regulations and orders issued pursuant thereto.*

KRS 45.620. Action against contractor - Hiring of minority contractor or subcontractor

- (1) *If any contractor is found by the department to have engaged in an unlawful practice under this chapter during the course of performing under a contract or subcontract covered under KRS 45.560 to 45.640, the department shall so certify to the contracting agency and such certification shall be binding upon the contracting agency unless it is reversed in the course of judicial review.*
- (2) *If the contractor is found to have committed an unlawful practice under KRS 45.560 to 45.640, the contracting agency may cancel or terminate the contract, conditioned upon a program for future compliance approved by the contracting agency and the department. The contracting agency may declare such a contractor ineligible to bid on further contracts with that agency until such time as the contractor complies in full with the requirements of KRS 45.560 to 45.640.*
- (3) *The equal employment provisions of KRS 45.560 to 45.640 may be met in part by a contractor by subcontracting to a minority contractor or subcontractor. For the provisions of KRS 45.560 to 45.640, a minority contractor or subcontractor shall mean a business that is owned and controlled by one or more persons disadvantaged by racial or ethnic circumstances.*

KRS 45.630 Termination of existing employee not required, when

Any provision of KRS 45.560 to 45.640 notwithstanding, no contractor shall be required to terminate an existing employee upon proof that that employee was employed prior to the date of the contract.

KRS 45.640 Minimum skills

Nothing in KRS 45.560 to 45.640 shall require a contractor to hire anyone who fails to demonstrate the minimum skills required to perform a particular job.

In the case of an Agreement exceeding \$250,000, the Contractor will be required within seven (7) days following the Bid Opening to furnish evidence that its work-force in Kentucky is representative of the available work-force in the area from which it draws employees, or to supply an Affirmative Action plan which will achieve such representation during the life of the Contract.

1.10 LFUCG MWDBE PARTICIPATION FORM

LFUCG Bid/RFP/Quote Reference No. 97-2019



The MWDBE and/or Veteran subcontractors listed have agreed to participate on this Bid/RFP/Quote. If any substitution is made or the total value of the Work is changed prior to or after the job is in progress, it is understood that those substitutions must be submitted to Central Purchasing for approval immediately.

MWDBE Company, Name, Address, Phone, Email	Work to be Performed	Total Dollar Value of the Work	% Value of Total Contract
Herb Geddes Fencing Nicholasville, KY	Fencing	\$ 11,185	.4%
TruTest Louisville, KY	CCTV + Testing	\$ 9,500	.3%
Geco Enterprise London, KY	Pumps + Controls	\$ 278,590	9%

The undersigned company representative submits the above list of MWDBE firms to be used in accomplishing the work contained in this Bid/RFP/Quote. Any misrepresentation may result in the termination of the Contract and/or be subject to applicable Federal and State laws concerning false statements and false claims.

Smith Contractors, Inc.
Company

Company Representative
Kerry Smith

10/3/19
Date

President
Title

1.11 LFUCG MWDBE SUBSTITUTION FORM

LFUCG Bid/RFP/Quote Reference No. 97-2019



The substituted MWDBE and/or Veteran subcontractors listed below have agreed to participate on this Bid/RFP/Quote. These substitutions were made prior to or after the job was in progress. These substitutions were made for reasons stated below and are now being submitted to Central Purchasing for approval. By the authorized signature of a representative of our company, we understand that this information will be entered into our file for this project.

SUBSTITUTED MWDBE Company Name, Address, Phone, Email	MWDBE Formally Contracted/ Name, Address, Phone, Email	Work to Be Performed	Reason for the Substitution	Total Dollar Value of the Work	% Value of Total Contract

The undersigned acknowledges that any misrepresentation may result in termination of the Contract and/or be subject to applicable Federal and State laws concerning false statements and false claims.

Smith Contractors, Inc.

Company



Company Representative
 Kerry Smith

10/3/19

Date

President

Title

1.12 MWDBE QUOTE SUMMARY FORM

LFUCG Bid/RFP/Quote Reference No.97-2019



The undersigned acknowledges that the minority and/or veteran subcontractors listed on this form did submit a quote to participate on this project.

Company Name <i>Smith Contractors, Inc.</i>	Contact Person <i>Kerry Smith</i>
Address/Phone/Email E: <i>ks@scibz.com</i> P: <i>(502) 839-4196</i> <i>P.O. Box 480</i> <i>Lawrenceburg, Ky 40342</i>	Bid Package / Bid Date <i>Sharon Village Pump Station + Force Main / 10/3/19</i>

MWDBE Company Address	Contact Person	Contact Information (work phone, Email, cell)	Date Contacted	Services to be performed	Method of Communication (email, phone meeting, ad, event, etc)	Total dollars (\$) Do Not Leave Blank (Attach Documentation)	DBE * AA HA AS NA Female	Veteran
<i>Herb Geddes Fence</i>	<i>Jack Badgett</i>	<i>(859) 885-2215</i>	<i>9/25/19</i>	<i>Fencing</i>	<i>phone</i>	<i>\$ 11,185</i>		<input checked="" type="checkbox"/>
<i>T.F.M. Gray</i>	<i>Tom Clark</i>	<i>(502) 454-0101</i>	<i>9/25/19</i>	<i>Electrical</i>	<i>email</i>	<i>\$ 260,550</i>	<i>MBE</i>	
<i>Geco Enterprise</i>	<i>Gigi Baton</i>	<i>(606) 864-7550</i>	<i>9/25/19</i>	<i>Pumps + controls</i>	<i>Fax/email</i>	<i>\$ 116,635</i>	<i>MBE</i>	
<i>Tru-Test</i>	<i>Dave Conrad</i>	<i>(502) 552-5142</i>	<i>9/25/19</i>	<i>CCTV + testing</i>	<i>phone</i>	<i>\$ 9500</i>	<i>WBE</i>	

*(DBE designation / AA=African American / HA= Hispanic American/AS = Asian American/Pacific Islander/ NA= Native American)

The undersigned acknowledges that all information is accurate. Any misrepresentation may result in termination of the Contract and/or be subject to applicable Federal and State laws concerning false statements and claims.

Smith Contractors, Inc.

Company

Kerry Smith

Company Representative
Kerry Smith

10/3/19

Date

President

Title

1.13 LFUCG SUBCONTRACTOR MONTHLY PAYMENT REPORT

LFUCG Bid/RFP/Quote No. 97-2019



The LFUCG has a 10% goal plan adopted by city council to increase the participation of minority and women owned businesses in the procurement process. The LFUCG also has a 3% goal plan adopted by cited council to increase the participation of veteran owned businesses in the procurement process. In order to measure that goal LFUCG will track spending with MWDBE vendors on a monthly basis. By the signature below of an authorized company representative, you certify that the information is correct, and that each of the representations set forth below is true. Any misrepresentation may result in termination of the contract and/or prosecution under applicable Federal and State laws concerning false statements and false claims. Please submit this form monthly to the Division of Central Purchasing/ 200 East Main Street / Room 338 / Lexington, KY 40507.

Total Contract Amount Awarded to Prime Contractor for this Project _____

Project Name/ Contract #	Work Period/ From:	To:
Company Name:	Address:	
Federal Tax ID:	Contact Person:	

Subcontractor Vendor ID (name, address, phone, email)	Description of Work	Total Subcontract Amount	% of Total Contract Awarded to Prime for this Project	Total Amount Paid for this Period	Purchase Order number for subcontractor work (please attach PO)	Scheduled Project Start Date	Scheduled Project End Date

By the signature below of an authorized company representative, you certify that the information is correct, and that each of the representations set forth below is true. Any misrepresentations may result in the termination of the Contract and/or prosecution under applicable Federal and State laws concerning false statements and false claims.

Smith Contractors, Inc.

Company

 10/3/19

Date

Company Representative
 Kerry Smith

 President

Title

1.14 LFUCG STATEMENT OF GOOD FAITH EFFORTS

LFUCG Bid/RFP/Quote No. 97-2019



By the signature below of an authorized company representative, we certify that we have utilized the following Good Faith Efforts to obtain the maximum participation by MWDBEs and/or Veterans on the project and can supply the appropriate documentation.

- Advertised opportunities to participate in the contract in at least two (2) publications of general circulation media; trade and professional association publications; small and minority business or trade publications; and publications or trades targeting minority, women and disadvantaged businesses not less than fifteen (15) days prior to the deadline for submission of bids to allow MWDBE firms to participate.
- Included documentation of advertising in the above publications with the bidders good faith efforts package
- Attended LFUCG Central Purchasing Economic Inclusion Outreach event
- Attended pre-bid meetings that were scheduled by LFUCG to inform MWDBEs of subcontracting opportunities
- Sponsored Economic Inclusion event to provide networking opportunities for prime contractors and MWDBE firms
- Requested a list of MWDBE subcontractors or suppliers from LFUCG Economic Engine and showed evidence of contacting the companies on the list(s).
- Contacted organizations that work with MWDBE companies for assistance in finding certified MWDBE firms to work on this project. Those contacted and their responses should be a part of the bidder's good faith efforts documentation.
- Sent written notices, by certified mail, email or facsimile, to qualified, certified MWDBEs soliciting their participation in the contract not less than seven (7) days prior to the deadline for submission of bids to allow them to participate effectively.
- Followed up initial solicitations by contacting MWDBEs to determine their level of interest.
- Provided the interested MWDBE firm with adequate and timely information about the plans, specifications, and requirements of the contract.
- Selected portions of the work to be performed by MWDBE firms in order to increase the likelihood of meeting the contract goals. This includes, where appropriate, breaking out contract work items into economically feasible units to facilitate MWDBE participation, even when the prime contractor may otherwise perform these work items with its own workforce
- Negotiated in good faith with interested MWDBE firms not rejecting them as unqualified without sound reasons based on a thorough investigation of their capabilities. Any rejection should be so noted in writing with a description as to why an agreement could not be reached.
- Included documentation of quotations received from interested MWDBE firms which were not used due to uncompetitive pricing or were rejected as unacceptable and/or copies of responses from firms indicating that they would not be submitting a bid.
- Bidder has to submit sound reasons why the quotations were considered unacceptable. The fact that the bidder has the ability and/or desire to perform the contract work with its

own forces will not be considered a sound reason for rejecting a MWDBE quote. Nothing in this provision shall be construed to require the bidder to accept unreasonable quotes in order to satisfy MWDBE goals.

- Made an effort to offer assistance to or refer interested MWDBE firms to obtain the necessary equipment, supplies, materials, insurance and/or bonding to satisfy the work requirements of the bid proposal
- Made efforts to expand the search for MWBE firms beyond the usual geographic boundaries.
- Other - any other evidence that the bidder submits which may show that the bidder has made reasonable good faith efforts to include MWDBE participation.

Failure to submit any of the documentation requested in this section may cause for rejection of bid. Bidders may include any other documentation deemed relevant to this requirement. Documentation of Good Faith Efforts are to be submitted with the Bid, if the participation Goal is not met.

The undersigned acknowledges that all information is accurate. Any misrepresentations may result in termination of the contract and/or be subject to applicable Federal and State laws concerning false statements and claims.

Smith Contractors, Inc.

Company



Company Representative

Kerry Smith

10/3/19

Date

President

Title

1.15 EQUAL EMPLOYMENT OPPORTUNITY AFFIRMATIVE ACTION POLICY

It is the policy of Smith Contractors, Inc.
(Name of Bidder)

to assure that all applicants for employment and all employees are treated on a fair and equitable basis without regard to their race, religion, sex, color, handicap, natural origin or age.

Such action shall include employment, promotion, demotion, recruitment or recruitment advertising, layoff or termination, rates of pay and other forms of compensation, and selection for training, whether apprenticeship and/or on-the-job-training.

Furthermore, this company agrees to make special recruitment efforts to hire the protected class whenever feasible. This company also agrees to adhere to all applicable federal, state, and local laws relating to Equal Employment Opportunity for all individuals.

1.16 WORKFORCE ANALYSIS FORM

Name of Organization: SMITH CONTRACTORS, Inc.

Categories	Total		White (not Hispanic or Latino)		Hispanic or Latino		Black or African-American (not Hispanic or Latino)		Native Hawaiian and other Pacific Islander (not Hispanic or Latino)		Asian (not Hispanic or Latino)		American Indian or Alaskan Native (not Hispanic or Latino)		Two or more races (not Hispanic or Latino)		Total	
	M	F	M	F	M	F	M	F	M	F	M	F	M	F	M	F	M	F
Administrators	2	2															2	
Professionals																		
Superintendents	7	7															7	
Supervisors																		
Foremen																		
Technicians																		
Operators Protective Service	15																15	
LABORERS Para-Professionals	24	19			4										1		24	
Office/Clerical	5	1	3				1										1	4
Skilled Craft	9	6			3												9	
Service/Maintenance	8	7			1												8	
Total	70	42	3		8		1								1		66	4

Prepared By: Lorena Chulley Date: 10 / 3 / 19

1.17 EVIDENCE OF INSURABILITY

LEXINGTON-FAYETTE UBAN COUNTY GOVERNMENT CONTRUCTION PROJECT
 (Use separate form for each Agency or Brokerage agreeing to provide coverage)

Names Insured: Smith Contractors, Inc.
 Address: P.O. Box 480, Lawrenceburg, KY 40342
 Project to be insured: Sharon Village Pump Station and Force Main

In lieu of obtaining certificates of insurance at this time, the undersigned agrees to provide the above Named Insured with the minimum coverage listed below. These are outlined in the Insurance and Risk Management of Section 00600 - Bonds and Certifications, including all requirements, and conditions:

Article Items	Coverage	Minimum Limits and Policy Requirements	Limits Provided to Insured	Name of Insurer	A.M. Best's	
					Code	Rating
1.05.D.1	CGL	\$1,000,000/per occ., \$2,000,000/aggregate or \$2,000,000 combined single limit Requirements (a) through (e)	\$1,000,000 per occurrence \$2,000,000 aggregate	Amerisure Mutual	23396	A
1.05.D.1	Auto	Combined single \$1,000,000/per occ. aggregate Requirements (a) through (c)	\$1,000,000 CLS per occ/agg	Amerisure Mutual	23396	A
1.05.D.1	WC	\$ Statutory	\$4,000,000	Kentucky AGC	55002	A-
1.05.D.1	Employer's Liability	\$500,000	\$4,000,000 \$4,000,000	Kentucky AGC	55002	A-

Section 00600 includes required provisions, statements regarding insurance requirements, and the undersigned agrees to abide by all provisions for the coverage's checked above unless stated otherwise when submitting

Garrett-Stolz Company
 Agency or Brokerage: Andrew G. Windhorst
 1601 Alliant Blvd. Name of Authorized Representative
 Street Address: _____ Owner
 Louisville, KY 40299 Title: Andrew Windhorst
 City Authorized Signature
 502-415-7000 Date: 9-25-19
 Telephone Number

NOTE: Authorized signatures may be the agent's if agent has placed insurance through an agency agreement with the insurer. If insurance is brokered, authorized signature must be that of authorized representative of insurer.

IMPORTANT: CONTRACT MAY NOT BE AWARDED IF A COMPLETED AND SIGNED COPY OF THIS FORM FOR ALL COVERAGES LISTED ABOVE IS NOT PROVIDED.

1.18 DEBARRED FIRMS

PROJECT NAME: Sharon Village Pump Station and Force Main Wastewater System Improvements

LFUCG BID NO.: 97-2019

**LEXINGTON-FAYETTE URBAN COUNTY GOVERNMENT
LEXINGTON, KY**

All prime Contractors shall certify that Subcontractors have not and will not be awarded to any firms that has been debarred for noncompliance with the Federal Labor Standards, Title VI of the Civil Rights Act of 1964 As Amended, Executive Order 11246 As Amended or any other Federal Law.

All Bidders shall complete the Debarment Certification in duplicate and submit both copies to the Owner with the Bid Form. The Owner (grantee) shall transmit one copy to the Lexington-Fayette Urban County Government, Division of Community Development within fourteen (14) days after Bid opening.

The undersigned hereby certifies that the firm of Smith Contractors, Inc. has not and will not award a subcontract, in connection with any Agreement award to it as the result of this bid, to any firm that has been debarred for noncompliance with the Federal Labor Standards, Title VI of the Civil Rights Act of 1964, Executive Order 11246 As Amended or any Federal Law.

Smith Contractors, Inc.

Name of Firm Submitting Bid

Signature of Authorized Official

President

Title

10/3/19

Date

1.19 DEBARMENT CERTIFICATION

All Contractors/Subcontractors shall complete this certification.

The Contractor/Subcontractor certifies in accordance with Executive Order 12549 (Debarment and Suspension 2/18/86) that to the best of its knowledge and belief, that it and its principals:

- 1) Are not presently debarred, suspended, proposed for debarment, declared negligible, or voluntarily excluded from covered transactions or contract by any Federal department or agency for noncompliance with the Federal Labor Standards, Title VI of the Civil Rights Act of 1964 As Amended, Executive Order 11246 As Amended or any other Federal Law.
 - a) Have not within a three year period preceding this Bid been convicted of or had a civil judgment rendered against them for commission of fraud or a criminal offense in connection with obtaining, attempting to obtain, or performing a public (Federal, State or local) transaction or contract under a public transaction; violation of Federal or State antitrust statutes or commission of embezzlement, theft, forgery, bribery, falsification or destruction of records, making false statements or receiving stolen property;
 - b) Are not presently indicted for or otherwise criminally or civilly charged by a government entity (Federal, State or local) with commission of any of the offenses enumerated in paragraph (1)(a) of this certification; and
 - c. Have not within a three (3) year period preceding this Bid has one or more public (Federal, State or local) transactions or contracts terminated for cause or default.
- 2) Where the Contractor is unable to certify to any of the statements in this certification, such prospective contractors shall attach an explanation to this certification form.

Firm Name: Smith Contractors, Inc.

Project: Sharon Village Pump Station and Force Main

Printed Name: Kerry Smith

Title of Authorized Representative: President

Signature: 

Date: 10/3/19

1.20 CERTIFICATION REGARDING LOBBYING

Certification for Contracts, Grants, Loans, and Cooperative Agreements

The undersigned certifies, to the best of his or her knowledge and belief, that:

- (1) No Federal appropriated funds have been paid or will be paid, by or on behalf of the undersigned, to any person for influencing or attempting to influence an officer or employee of an agency, a Member of Congress, an officer or employee of Congress, or an employee of a Member of Congress in connection with the awarding of any Federal contract, the making of any Federal grant, the making of any Federal loan, the entering into of any cooperative agreement, and the extension, continuation, renewal, amendment, or modification of any Federal contract, grant, loan, or cooperative agreement.
- (2) If any funds other than Federal appropriated funds have been paid or will be paid to any person for influencing or attempting to influence an officer or employee of any agency, a Member of Congress, an officer or employee of Congress, or an employee of a Member of Congress in connection with this Federal contract, grant, loan, or cooperative agreement, the undersigned shall complete and submit Standard Form-LLL, "Disclosure Form to Report Lobbying," in accordance with its Instructions.
- (3) The undersigned shall require that the language of this certification be included in the award documents for all sub-awards at all tiers (including subcontracts, sub-grants, and contracts under grants, loans, and cooperative agreements) and that all sub-recipients shall certify and disclose accordingly.

This certification is a material representation of fact upon which reliance was placed when this transaction was made or entered into. Submission of this certification is a prerequisite for making or entering into this transaction imposed by Section 1352, Title 31, U.S. Code. Any person who fails to file the required certification shall be subject to a civil penalty for not less than \$10,000 and not more than \$100,000 for each such failure.

Kerry Smith, President

Typed Name & Title of Authorized Representative



Signature of Authorized Representative

10/3/19

Date

____ I am unable to certify to the above statements. My explanation is attached.

1.21 BID BOND

BID BOND

Bond Number: n/a

KNOW ALL MEN BY THESE PRESENTS, that we Smith Contractors, Inc.
as principal (the "Principal") and Liberty Mutual Insurance Company

hereinto called Surety, are held and firmly bound unto

LEXINGTON-FAYETTE URBAN COUNTY GOVERNMENT
200 East Main Street, Third Floor
Lexington, Kentucky 40507

as obligee (the "Obligee"), in the penal sum of Five Percent of bid dollars
for the payment of which sum well and truly to be made, the said Principal and the said Surety, bind
ourselves, our heirs, executors, administrators, successors and assigns, jointly and severally, firmly by
these presents.

WHEREAS, the Principal has submitted a bid for
Sharon Village Pump Station and Force Main

NOW, THEREFORE, if the Obligee shall accept the bid of the Principal within the period specified therein,
or, if no period be specified, within ninety (90) days after opening, and the Principal shall enter into a
contract with the Obligee in accordance with the terms of such bid, and give such bond or bonds as may
be specified in the bidding or contract documents, or in the event of the failure of the Principal to enter into
such contract and give such bond or bonds, if the Principal shall pay to the Obligee the difference in
money not to exceed the penal sum hereof between the amount specified in said bid and such larger
amount for which the Obligee may in good faith contract with another party to perform the work covered by
said bid, then this obligation shall be null and void; otherwise to remain in full force and effect. In no event
shall the liability hereunder exceed the penal sum thereof.

PROVIDED AND SUBJECT TO THE CONDITION PRECEDENT, that any claim by Obligee under this
bond must be submitted in writing by registered mail, to the attention of the Surety Law Department at the
address above, within 120 days of the date of this bond. Any suit under this bond must be instituted before
the expiration of one (1) year from the date of this bond. If the provisions of this paragraph are void or
prohibited by law, the minimum period of limitation available to sureties as a defense in the jurisdiction of
the suit shall apply.

DATED as of this 3rd day of October, 2019.

WITNESS / ATTEST:

[Signature]
Principal (Secretary)

Smith Contractors, Inc.
Principal

By: [Signature] (seal)
Name: Keray Smith
Title: President

Liberty Mutual Insurance Company
Surety (Secretary)

Liberty Mutual Insurance Company
Surety

By: [Signature] (seal)
Name: Terri Cook
Title: Attorney In Fact



This Power of Attorney limits the acts of those named herein, and they have no authority to bind the Company except in the manner and to the extent herein stated.

Liberty Mutual Insurance Company
The Ohio Casualty Insurance Company
West American Insurance Company

Certificate No: 8201416-975251

POWER OF ATTORNEY

KNOWN ALL PERSONS BY THESE PRESENTS: That The Ohio Casualty Insurance Company is a corporation duly organized under the laws of the State of New Hampshire, that Liberty Mutual Insurance Company is a corporation duly organized under the laws of the State of Massachusetts, and West American Insurance Company is a corporation duly organized under the laws of the State of Indiana (herein collectively called the "Companies"), pursuant to and by authority herein set forth, does hereby name, constitute and appoint, Terri Cook, Christopher A. Cyterski, David Douglas, Evan Garmon, Nikki Penix, Sandra Whaley

all of the city of Louisville state of KY each individually if there be more than one named, its true and lawful attorney-in-fact to make, execute, seal, acknowledge and deliver, for and on its behalf as surety and as its act and deed, any and all undertakings, bonds, recognizances and other surety obligations, in pursuance of these presents and shall be as binding upon the Companies as if they have been duly signed by the president and attested by the secretary of the Companies in their own proper persons.

IN WITNESS WHEREOF, this Power of Attorney has been subscribed by an authorized officer or official of the Companies and the corporate seals of the Companies have been affixed thereto this 14th day of June, 2019.



Liberty Mutual Insurance Company
The Ohio Casualty Insurance Company
West American Insurance Company

By: David M. Carey, Assistant Secretary

State of PENNSYLVANIA
County of MONTGOMERY ss

On this 14th day of June, 2019 before me personally appeared David M. Carey, who acknowledged himself to be the Assistant Secretary of Liberty Mutual Insurance Company, The Ohio Casualty Company, and West American Insurance Company, and that he, as such, being authorized so to do, execute the foregoing instrument for the purposes therein contained by signing on behalf of the corporations by himself as a duly authorized officer.

IN WITNESS WHEREOF, I have hereunto subscribed my name and affixed my notarial seal at King of Prussia, Pennsylvania, on the day and year first above written.



COMMONWEALTH OF PENNSYLVANIA
Notarial Seal
Teresa Pastella, Notary Public
Upper Merion Twp., Montgomery County
My Commission Expires March 28, 2021
Member, Pennsylvania Association of Notaries

By: Teresa Pastella, Notary Public

This Power of Attorney is made and executed pursuant to and by authority of the following By-laws and Authorizations of The Ohio Casualty Insurance Company, Liberty Mutual Insurance Company, and West American Insurance Company which resolutions are now in full force and effect reading as follows:

ARTICLE IV - OFFICERS: Section 12. Power of Attorney.

Any officer or other official of the Corporation authorized for that purpose in writing by the Chairman or the President, and subject to such limitation as the Chairman or the President may prescribe, shall appoint such attorneys-in-fact, as may be necessary to act in behalf of the Corporation to make, execute, seal, acknowledge and deliver as surety any and all undertakings, bonds, recognizances and other surety obligations. Such attorneys-in-fact, subject to the limitations set forth in their respective powers of attorney, shall have full power to bind the Corporation by their signature and execution of any such instruments and to attach thereto the seal of the Corporation. When so executed, such instruments shall be as binding as if signed by the President and attested by the Secretary. Any power or authority granted to any representative or attorney-in-fact under the provisions of this article may be revoked at any time by the Board, the Chairman, the President or by the officer or officers granting such power or authority.

ARTICLE XIII - Execution of Contracts: Section 5. Surety Bonds and Undertakings.

Any officer of the Company authorized for that purpose in writing by the chairman or the president, and subject to such limitations as the chairman or the president may prescribe, shall appoint such attorneys-in-fact, as may be necessary to act in behalf of the Company to make, execute, seal, acknowledge and deliver as surety any and all undertakings, bonds, recognizances and other surety obligations. Such attorneys-in-fact subject to the limitations set forth in their respective powers of attorney, shall have full power to bind the Company by their signature and execution of any such instruments and to attach thereto the seal of the Company. When so executed such instruments shall be as binding as if signed by the president and attested by the secretary.

Certificate of Designation - The President of the Company, acting pursuant to the Bylaws of the Company, authorizes David M. Carey, Assistant Secretary to appoint such attorneys-in-fact as may be necessary to act on behalf of the Company to make, execute, seal, acknowledge and deliver as surety any and all undertakings, bonds, recognizances and other surety obligations.

Authorization - By unanimous consent of the Company's Board of Directors, the Company consents that facsimile or mechanically reproduced signature of any assistant secretary of the Company, wherever appearing upon a certified copy of any power of attorney issued by the Company in connection with surety bonds, shall be valid and binding upon the Company with the same force and effect as though manually affixed.

I, Renee C. Llewellyn, the undersigned, Assistant Secretary, The Ohio Casualty Insurance Company, Liberty Mutual Insurance Company, and West American Insurance Company do hereby certify that the original power of attorney of which the foregoing is a full, true and correct copy of the Power of Attorney executed by said Companies, is in full force and effect and has not been revoked.

IN TESTIMONY WHEREOF, I have hereunto set my hand and affixed the seals of said Companies this 3rd day of October, 2019.



By: Renee C. Llewellyn, Assistant Secretary

Not valid for mortgage, note, loan, letter of credit, currency rate, interest rate or residual value guarantees.

To confirm the validity of this Power of Attorney call 1-610-832-8240 between 9:00 am and 4:30 pm EST on any business day.

POWER OF ATTORNEY

(Attach to Bid Bond)

END OF SECTION

SECTION 00510 – NOTICE OF AWARD

CONTRACTOR: SMITH CONTRACTORS, INC.
P.O. BOX 480
LAWRENCEBURG, KY 40342

OWNER: Lexington-Fayette Urban County Government
Division of Water Quality
Lexington, Kentucky

PROJECT: Sharon Village Pump Station and Force Main Wastewater System Improvements
Lexington-Fayette Urban County Government

LFUCG Bid No. 97-2019

You are hereby notified that the Owner has considered the Bid submitted by you for the above-described project in response to its Advertisement for Bids dated September 13, 2019

It appears that it is to the best interest of said Owner to accept your Bid in the amount of **THREE MILLION, ONE HUNDRED EIGHTY-EIGHT THOUSAND, FIVE HUNDRED** dollars **AND NO/100 (\$3,188,500.00)**, and you are hereby notified that your Bid has been accepted for

Sharon Village Pump Station and Force Main Wastewater System Improvements

LFUCG Bid No. 97-2019

The Contractor is required by these Contract Documents to execute and deliver the formal Agreement (Contract) with the undersigned Owner and to furnish the required Contractor's Performance, Payment, Warranty, and Erosion and Sediment Control Bonds within fifteen (15) days from the date of the delivery of this Notice.

If you fail to execute said Agreement (Contract) and to furnish said Bonds within fifteen (15) days from the date of delivery of this Notice, said Owner will be entitled to consider all your rights arising out of the Owner's acceptance of your Bid as abandoned and to award the Work covered by your Bid to another, or to re-advertise the Work or otherwise dispose thereof as the Owner may deem appropriate.

Dated this 10TH day of December, 2019.

Lexington-Fayette Urban County Government

By: 

Title: RMP MANAGER

NOTICE OF ACCEPTANCE

Receipt of the above Notice of Award is hereby acknowledged this _____ day of _____, 2019.

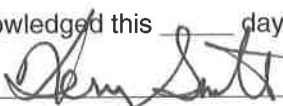
By: 

Title: Presi

END OF SECTION

SECTION 00520 – AGREEMENT (CONTRACT)

THIS AGREEMENT, made on the 20th day of December, 2019, by and between Lexington Fayette Urban County Government, acting herein called "OWNER" and SMITH CONTRACTORS, INC. doing business as a CORPORATION located in the City of LAWRENCEBURG, County of ANDERSON, State of KENTUCKY, hereinafter called "CONTRACTOR".

WITNESSETH: That the CONTRACTOR and the OWNER in consideration of THREE MILLION, ONE HUNDRED EIGHTY-EIGHT THOUSAND, FIVE HUNDRED dollars AND NO/100 (\$3,188,500.00) quoted in the BID by the CONTRACTOR, dated OCTOBER 3, 2019, hereby agree to commence and complete the construction described as follows:

1.01 SCOPE OF WORK

The CONTRACTOR shall furnish all the materials, supplies, machinery, equipment, tools, supervision, labor, insurance, and other accessories and services necessary to complete the said project in accordance with the BID, the Contract Documents, and the Specifications prepared by the Engineer for the
Sharon Village Pump Station and Force Main Wastewater System Improvements
LFUCG Bid No. 97-2019.

1.02 TIME OF COMPLETION

The time period estimated and authorized by the OWNER for Substantial Completion of Work by the AGREEMENT, in full, is hereby fixed as **270 consecutive calendar days**. The time shall begin ten (10) calendar days after CONTRACTOR is issued the Notice to Proceed.

1.03 ISSUANCE OF NOTICE TO PROCEED

Notice to Proceed for Work will be issued in whole or in part of the Work as determined by the OWNER pending the availability of funds. The order of construction will be as determined by the Engineer after consultation with the CONTRACTOR and the OWNER.

1.04 AGREEMENT (CONTRACT) AMOUNT

The OWNER agrees to pay the CONTRACTOR in current funds for the performance of the AGREEMENT as quoted in the BID, subject to any additions and deductions, as provided therein.

1.05 PROGRESS PAYMENTS

The OWNER shall make payments on account of the AGREEMENT in accordance with the General Conditions, as recommended by the Engineer and authorized by the OWNER, less the aggregate of previous payments.

1.06 ACCEPTANCE AND FINAL PAYMENT

Final payment shall be due within ninety (90) days after Final Completion of the Work, provided the Work is deemed "Final Completion" and fully accepted by the OWNER.

Before issuance of final certificate, the CONTRACTOR shall submit evidence satisfactory to the Engineer that all payrolls, material bills, and other indebtedness connected with the AGREEMENT (CONTRACT) has been paid.

If, after the Work has been substantially completed, full completion thereof is materially delayed through no fault of the CONTRACTOR, and the ENGINEER so certifies, the OWNER shall upon certificate of the ENGINEER, and without terminating the AGREEMENT (CONTRACT), make payment of the balance due for that portion of the Work fully completed and accepted. Such payment shall be made under the terms and conditions governing final payment, except that it shall not constitute a waiver of claims.

1.07 EXTRA WORK

The OWNER, without invalidating the AGREEMENT (CONTRACT) may order extra work or make changes by altering, adding to or deducting from the Work, the AGREEMENT (CONTRACT) amount being adjusted accordingly. All such work shall be executed and paid for in accordance with the General Conditions.

1.08 LIQUIDATED DAMAGES

If the CONTRACTOR shall fail or refuse to complete the Work within the AGREEMENT (CONTRACT) Time, or extension of time granted by the OWNER, then the CONTRACTOR agrees as a partial consideration for the awarding of this AGREEMENT (CONTRACT) that the OWNER may retain the compensation otherwise to be paid to the CONTRACTOR the amount of one thousand dollars (\$1,000) per consecutive calendar day that the CONTRACTOR shall be in default after the Final Completion time stipulated in the Contract Documents. The said amount is fixed and agreed upon by and between the CONTRACTOR and the OWNER because of the impracticability and extreme difficulty of fixing and ascertaining the actual damages the OWNER would in such event sustain.

1.09 CONSENT DECREE REQUIREMENTS

- A. The OWNER, the United States Environmental Protection Agency, and the Commonwealth of Kentucky have entered into a Consent Decree in a case styled *United States, et al. v. Lexington-Fayette Urban County Government*, United States District Court for the Eastern District of Kentucky, Case No. 5:06-CV-00386 ("CONSENT DECREE"), that requires OWNER to complete numerous projects related to its sanitary sewer system and stormwater management program within specific periods of time.
- B. **Time is of the essence in the performance of this Agreement (CONTRACT).** CONTRACTOR is aware that the OWNER is subject to penalties for non-compliance with the CONSENT DECREE deadlines. The CONTRACTOR shall be specifically liable and responsible for payment of any and all penalties, fines, or fees assessed against or incurred by the OWNER as a result of any delay in, or non-performance of, any of the CONTRACTOR's obligations or responsibilities under this AGREEMENT (CONTRACT), or for any other damages suffered by OWNER as a result of such delay or non-performance. This shall specifically include, but shall not be limited to, any penalty, fine, fee, or assessment against the OWNER by the U.S. Department of Justice, U.S. Environmental Protection Agency, and/or the Kentucky Energy and Environment Cabinet related to the CONSENT DECREE.
- C. The provisions of the Contract Documents and the various rates of compensation for CONTRACTOR's services provided for elsewhere in this AGREEMENT (CONTRACT) have been agreed to in anticipation of the orderly and continuous progress of the AGREEMENT (CONTRACT) through completion.

- D. If delays result by reason of acts of the OWNER or approving agencies, which are beyond the control of the CONTRACTOR, an extension of time for such delay will be considered. If delays occur, the CONTRACTOR shall immediately notify the OWNER and within five (5) business days from the date of the delay apply in writing to the OWNER for an extension of time for such reasonable period as may be mutually agreed upon between the parties, and if approved, the AGREEMENT (CONTRACT) schedule shall be revised to reflect the extension. Such extension of time to the completion date shall in no way be construed to operate as a waiver on the part of the OWNER of any of its rights in the AGREEMENT (CONTRACT). In the event the parties cannot agree upon an extension of time, the Dispute shall be addressed in the manner outlined hereinafter under this Article.

In the event that the overall delay resulting from the above-described causes is sufficient to prevent complete performance of the AGREEMENT (CONTRACT) within six (6) months of the time specified herein, the fees to be paid to CONTRACTOR shall be subject to adjustment as agreed upon by the parties.

- E. If delays result solely by reason of acts of the CONTRACTOR, the CONTRACTOR shall be held liable for any financial penalties incurred by the OWNER as a result of the delay, including but not limited to those assessed pursuant to the CONSENT DECREE. Disputes as outlined hereinafter in this Article shall apply in the event the parties cannot mutually agree upon the cause(s) associated with delays in completing project deliverables. The CONTRACTOR must immediately notify the OWNER in the event of such delay, and provide the OWNER a written action plan within five (5) business days on how it will attempt to resolve the delay.

F. DISPUTES

Except as otherwise provided in this AGREEMENT (CONTRACT), any dispute hereunder may be resolved by agreement of the OWNER's Agent (Charles H. Martin, P.E., Director of Water Quality) and the CONTRACTOR. In the absence of such an agreement, the dispute shall be submitted to the OWNER's Commissioner, Department of Public Works and Environmental Quality, whose decision shall be final and conclusive unless determined by a court of competent jurisdiction to have been fraudulent, capricious, arbitrary, or so grossly erroneous as necessarily to imply bad faith. Pending a final decision of a dispute hereunder the CONTRACTOR shall proceed diligently with the performance of the AGREEMENT (CONTRACT) in accordance with the direction of the OWNER.

1.10 RIGHT TO REVIEW, AUDIT, AND INSPECT

The CONTRACTOR shall provide to the OWNER or its duly authorized representative(s), at any time during the course of the contract and up to five (5) years thereafter, access to any books, documents, papers, emails, and/or other records or communications which are directly pertinent to this specific contract for the purpose of making audit, examination, excerpts, and transcriptions.

1.11 CONTRACT DOCUMENTS

In general, the Advertisement for Bids, Information Available to Bidders, the Bid, the General Conditions, Performance, Payment, Erosion and Sediment Control and Warranty Bonds, AGREEMENT (CONTRACT), Supplementary Conditions, Supplemental General Conditions for SRF, Technical Specifications, any and all Addenda, and Plan Drawings form the AGREEMENT (CONTRACT) and they are fully a part of the AGREEMENT (CONTRACT) as if hereto attached or herein repeated.

A full listing of the Contract Documents consist of the following:

Specifications:	Per Table of Contents
Drawings (Plans):	Per Table of Contents

IN WITNESSETH WHEREOF, the parties hereto have executed this AGREEMENT (CONTRACT) as of the date and year above written.

(Seal)

Lexington-Fayette Urban County Government
Lexington, Kentucky

(Owner)

ATTEST:

Mackenzie Summers
Deputy Clerk of Urban County Council

By: *Linda Clorton*
(Signature of Mayor)

Linda Clorton , Mayor
(Name/Title)

(Seal)

Smith Contractors, Inc
(Contractor)

Kyu Smith
(Secretary)*

By: *Kerry Smith*
(Contractor's Signature)

(Witness)

Kerry Smith, Pres.
(Name/Title)

PO Box 480
(Address)

Lawrenceburg, Ky 40342

*IMPORTANT: Strike out any non-applicable terms:

Secretary of the OWNER should attest. If the CONTRACTOR is corporation, Secretary should attest. Give proper title of each person-executing AGREEMENT (CONTRACT).

END OF SECTION

SECTION 00550 – NOTICE TO PROCEED

CONTRACTOR: SMITH CONTRACTORS, INC.
P.O. BOX 480
LAWRENCEBURG, KY 40342

OWNER: Lexington-Fayette Urban County Government
Lexington, Kentucky

PROJECT: Sharon Village Pump Station and Force Main
Lexington-Fayette Urban County Government
Lexington, Kentucky

LFUCG Bid No. 97-2019

Agreement (Contract) Amount:
THREE MILLION, ONE HUNDRED EIGHTY-EIGHT THOUSAND, FIVE HUNDRED
dollars **AND NO/100 (\$3,188,500.00)**

This Notice to Proceed is issued on _____, 2019; therefore, Contractor is hereby notified to commence Work on the referenced Project on or before JANUARY 6, 2020 and to substantially complete Work within 270 CONSECUTIVE CALENDAR DAYS thereafter. The Agreement (Contract) completion date is therefore OCTOBER 12, 2020.

The Agreement (Contract) provides for assessment of the sum of ONE THOUSAND dollars (\$ 1,000.00) as liquidated damages for each consecutive calendar day after the above established Agreement (Contract) completion date that the Work remains incomplete.

Lexington-Fayette Urban County Government

By: 

Title: RMP MANAGER

Date: DECEMBER 23, 2019

END OF SECTION

SECTION 00550 – NOTICE TO PROCEED

CONTRACTOR: SMITH CONTRACTORS, INC.

P.O. BOX 480

LAWRENCEBURG, KY 40342

OWNER: Lexington-Fayette Urban County Government
Lexington, Kentucky

PROJECT: Sharon Village Pump Station and Force Main
Lexington-Fayette Urban County Government
Lexington, Kentucky

LFUCG Bid No. 97-2019

Agreement (Contract) Amount:

THREE MILLION, ONE HUNDRED EIGHTY-EIGHT THOUSAND, FIVE HUNDRED
dollars AND NO/100 (\$3,188,500.00)

This Notice to Proceed is issued on Dec. 23, 2019; therefore, Contractor is hereby notified to commence Work on the referenced Project on or before JANUARY 6, 2020 and to substantially complete Work within 270 CONSECUTIVE CALENDAR DAYS thereafter. The Agreement (Contract) completion date is therefore OCTOBER 12, 2020.

The Agreement (Contract) provides for assessment of the sum of ONE THOUSAND dollars (\$ 1,000.00) as liquidated damages for each consecutive calendar day after the above established Agreement (Contract) completion date that the Work remains incomplete.

Lexington-Fayette Urban County Government

By: 

Title: RMP MANAGER

Date: December 23, 2019

END OF SECTION

SECTION 00600 – BONDS AND CERTIFICATES

(This page is intentionally left blank.)



SMITCON-01

BJOST

CERTIFICATE OF LIABILITY INSURANCE

 DATE (MM/DD/YYYY)
 12/18/2019

THIS CERTIFICATE IS ISSUED AS A MATTER OF INFORMATION ONLY AND CONFERS NO RIGHTS UPON THE CERTIFICATE HOLDER. THIS CERTIFICATE DOES NOT AFFIRMATIVELY OR NEGATIVELY AMEND, EXTEND OR ALTER THE COVERAGE AFFORDED BY THE POLICIES BELOW. THIS CERTIFICATE OF INSURANCE DOES NOT CONSTITUTE A CONTRACT BETWEEN THE ISSUING INSURER(S), AUTHORIZED REPRESENTATIVE OR PRODUCER, AND THE CERTIFICATE HOLDER.

IMPORTANT: If the certificate holder is an ADDITIONAL INSURED, the policy(ies) must have ADDITIONAL INSURED provisions or be endorsed. If SUBROGATION IS WAIVED, subject to the terms and conditions of the policy, certain policies may require an endorsement. A statement on this certificate does not confer rights to the certificate holder in lieu of such endorsement(s).

PRODUCER Garrett-Stotz Company 1601 Alliant Ave Louisville, KY 40299	CONTACT Beth Jost NAME: PHONE (A/C, No, Ext): (502) 415-7041 FAX (A/C, No): E-MAIL ADDRESS: bjust@garrett-stotz.com														
INSURED Smith Contractors, Inc. Kerry Smith PO Box 480 Lawrenceburg, KY 40342	<table border="1" style="width: 100%; border-collapse: collapse;"> <tr> <td style="text-align: center;">INSURER(S) AFFORDING COVERAGE</td> <td style="text-align: center;">NAIC #</td> </tr> <tr> <td>INSURER A : Amerisure Mutual Insurance</td> <td style="text-align: center;">23396</td> </tr> <tr> <td>INSURER B :</td> <td></td> </tr> <tr> <td>INSURER C :</td> <td></td> </tr> <tr> <td>INSURER D :</td> <td></td> </tr> <tr> <td>INSURER E :</td> <td></td> </tr> <tr> <td>INSURER F :</td> <td></td> </tr> </table>	INSURER(S) AFFORDING COVERAGE	NAIC #	INSURER A : Amerisure Mutual Insurance	23396	INSURER B :		INSURER C :		INSURER D :		INSURER E :		INSURER F :	
INSURER(S) AFFORDING COVERAGE	NAIC #														
INSURER A : Amerisure Mutual Insurance	23396														
INSURER B :															
INSURER C :															
INSURER D :															
INSURER E :															
INSURER F :															

COVERAGES

CERTIFICATE NUMBER:

REVISION NUMBER:

THIS IS TO CERTIFY THAT THE POLICIES OF INSURANCE LISTED BELOW HAVE BEEN ISSUED TO THE INSURED NAMED ABOVE FOR THE POLICY PERIOD INDICATED. NOTWITHSTANDING ANY REQUIREMENT, TERM OR CONDITION OF ANY CONTRACT OR OTHER DOCUMENT WITH RESPECT TO WHICH THIS CERTIFICATE MAY BE ISSUED OR MAY PERTAIN, THE INSURANCE AFFORDED BY THE POLICIES DESCRIBED HEREIN IS SUBJECT TO ALL THE TERMS, EXCLUSIONS AND CONDITIONS OF SUCH POLICIES. LIMITS SHOWN MAY HAVE BEEN REDUCED BY PAID CLAIMS.

INSR LTR	TYPE OF INSURANCE	ADDL INSD	SUBR WVD	POLICY NUMBER	POLICY EFF (MM/DD/YYYY)	POLICY EXP (MM/DD/YYYY)	LIMITS
A	<input checked="" type="checkbox"/> COMMERCIAL GENERAL LIABILITY <input type="checkbox"/> CLAIMS-MADE <input checked="" type="checkbox"/> OCCUR GEN'L AGGREGATE LIMIT APPLIES PER: <input type="checkbox"/> POLICY <input checked="" type="checkbox"/> PROJECT <input type="checkbox"/> LOC <input type="checkbox"/> OTHER:	X		CPP20260881803	1/1/2020	1/1/2021	EACH OCCURRENCE \$ 1,000,000 DAMAGE TO RENTED PREMISES (Ea occurrence) \$ 100,000 MED EXP (Any one person) \$ 5,000 PERSONAL & ADV INJURY \$ 1,000,000 GENERAL AGGREGATE \$ 2,000,000 PRODUCTS - COMP/OP AGG \$ 2,000,000
A	<input checked="" type="checkbox"/> AUTOMOBILE LIABILITY <input checked="" type="checkbox"/> ANY AUTO OWNED AUTOS ONLY <input type="checkbox"/> SCHEDULED AUTOS <input type="checkbox"/> HIRED AUTOS ONLY <input type="checkbox"/> NON-OWNED AUTOS ONLY			CA20260871603	1/1/2020	1/1/2021	COMBINED SINGLE LIMIT (Ea accident) \$ 1,000,000 BODILY INJURY (Per person) \$ BODILY INJURY (Per accident) \$ PROPERTY DAMAGE (Per accident) \$
A	<input checked="" type="checkbox"/> UMBRELLA LIAB <input checked="" type="checkbox"/> OCCUR <input type="checkbox"/> EXCESS LIAB <input type="checkbox"/> CLAIMS-MADE DED <input checked="" type="checkbox"/> RETENTION \$ 0			CU20260891403	1/1/2020	1/1/2021	EACH OCCURRENCE \$ 10,000,000 AGGREGATE \$ 10,000,000
A	<input checked="" type="checkbox"/> WORKERS COMPENSATION AND EMPLOYERS' LIABILITY ANY PROPRIETOR/PARTNER/EXECUTIVE OFFICER/MEMBER EXCLUDED? (Mandatory in NH) <input checked="" type="checkbox"/> Y / <input checked="" type="checkbox"/> N If yes, describe under DESCRIPTION OF OPERATIONS below		N/A	WC2054066	5/15/2019	1/1/2020	<input checked="" type="checkbox"/> PER STATUTE <input type="checkbox"/> OTH-ER E.L. EACH ACCIDENT \$ 1,000,000 E.L. DISEASE - EA EMPLOYEE \$ 1,000,000 E.L. DISEASE - POLICY LIMIT \$ 1,000,000
A	<input checked="" type="checkbox"/> Leased/Rented Equip			IM20745240903	1/1/2020	1/1/2021	Limit 600,000

DESCRIPTION OF OPERATIONS / LOCATIONS / VEHICLES (ACORD 101, Additional Remarks Schedule, may be attached if more space is required)
 RE: Sharon Village Pump Station & Force Main WW System Improvements

Lexington Fayette Urban County Government and Strand Associates, Inc. are Additional Insured as required by written contract. Insurance is Primary and Non-Contributory. The exclusion for professional services in section g of the attached CG 7048 is nullified by section i, because written contract requires the use of professional services by Lexington Fayette Urban County Government. Lexington Fayette Urban County Government is provided per project coverage per CG 20 10 11 85 as listed in CG 7048 10/15. A 30 day written notice applies except for non payment of premium.

CERTIFICATE HOLDER

CANCELLATION

Lexington Fayette Urban County Government 200 East Main Street Lexington, KY 40507	SHOULD ANY OF THE ABOVE DESCRIBED POLICIES BE CANCELLED BEFORE THE EXPIRATION DATE THEREOF, NOTICE WILL BE DELIVERED IN ACCORDANCE WITH THE POLICY PROVISIONS. AUTHORIZED REPRESENTATIVE
------------------------------------------------------------------------------------------	-----------------------------------------------------------------------------------------------------------------------------------------------------------------------------------------------------

THIS ENDORSEMENT CHANGES THE POLICY. PLEASE READ IT CAREFULLY.

ADDITIONAL INSURED – OWNERS, LESSEES OR CONTRACTORS – SCHEDULED PERSON OR ORGANIZATION

This endorsement modifies insurance provided under the following:

COMMERCIAL GENERAL LIABILITY COVERAGE PART

SCHEDULE

Name Of Additional Insured Person(s) Or Organization(s)	Location(s) Of Covered Operations
STRAND ASSOCIATES, INC. 1525 BULL LEA ROAD SUITE 100 LEXINGTON, KY 40511	ALL LOCATIONS OF THE NAMED INSURED
Information required to complete this Schedule, if not shown above, will be shown in the Declarations.	

A. Section II – Who Is An Insured is amended to include as an additional insured the person(s) or organization(s) shown in the Schedule, but only with respect to liability for "bodily injury", "property damage" or "personal and advertising injury" caused, in whole or in part, by:

1. Your acts or omissions; or
2. The acts or omissions of those acting on your behalf;

in the performance of your ongoing operations for the additional insured(s) at the location(s) designated above.

However:

1. The insurance afforded to such additional insured only applies to the extent permitted by law; and
2. If coverage provided to the additional insured is required by a contract or agreement, the insurance afforded to such additional insured will not be broader than that which you are required by the contract or agreement to provide for such additional insured.

B. With respect to the insurance afforded to these additional insureds, the following additional exclusions apply:

This insurance does not apply to "bodily injury" or "property damage" occurring after:

1. All work, including materials, parts or equipment furnished in connection with such work, on the project (other than service, maintenance or repairs) to be performed by or on behalf of the additional insured(s) at the location of the covered operations has been completed; or
2. That portion of "your work" out of which the injury or damage arises has been put to its intended use by any person or organization other than another contractor or subcontractor engaged in performing operations for a principal as a part of the same project.

C. With respect to the insurance afforded to these additional insureds, the following is added to **Section III – Limits Of Insurance:**

If coverage provided to the additional insured is required by a contract or agreement, the most we will pay on behalf of the additional insured is the amount of insurance:

1. Required by the contract or agreement; or

2. Available under the applicable Limits of Insurance shown in the Declarations;

whichever is less.

This endorsement shall not increase the applicable Limits of Insurance shown in the Declarations.

THIS ENDORSEMENT CHANGES THE POLICY. PLEASE READ IT CAREFULLY.

ADDITIONAL INSURED – OWNERS, LESSEES OR CONTRACTORS – COMPLETED OPERATIONS

This endorsement modifies insurance provided under the following:

COMMERCIAL GENERAL LIABILITY COVERAGE PART
PRODUCTS/COMPLETED OPERATIONS LIABILITY COVERAGE PART

SCHEDULE

Name Of Additional Insured Person(s) Or Organization(s)	Location And Description Of Completed Operations
STRAND ASSOCIATES, INC. 1525 BULL LEA ROAD SUITE 100 LEXINGTON, KY 40511	ALL LOCATIONS OF THE NAMED INSURED
Information required to complete this Schedule, if not shown above, will be shown in the Declarations.	

A. Section II – Who Is An Insured is amended to include as an additional insured the person(s) or organization(s) shown in the Schedule, but only with respect to liability for "bodily injury" or "property damage" caused, in whole or in part, by "your work" at the location designated and described in the Schedule of this endorsement performed for that additional insured and included in the "products-completed operations hazard".

However:

1. The insurance afforded to such additional insured only applies to the extent permitted by law; and
2. If coverage provided to the additional insured is required by a contract or agreement, the insurance afforded to such additional insured will not be broader than that which you are required by the contract or agreement to provide for such additional insured.

B. With respect to the insurance afforded to these additional insureds, the following is added to **Section III – Limits Of Insurance:**

If coverage provided to the additional insured is required by a contract or agreement, the most we will pay on behalf of the additional insured is the amount of insurance:

1. Required by the contract or agreement; or
2. Available under the applicable Limits of Insurance shown in the Declarations;

whichever is less.

This endorsement shall not increase the applicable Limits of Insurance shown in the Declarations.

THIS ENDORSEMENT CHANGES THE POLICY. PLEASE READ IT CAREFULLY.

CONTRACTOR'S BLANKET ADDITIONAL INSURED ENDORSEMENT – FORM A

This endorsement modifies insurance provided under the following:

COMMERCIAL GENERAL LIABILITY COVERAGE PART

Policy Number CPP202608817	Agency Number 0635755	Policy Effective Date 01/01/2020
Policy Expiration Date 01/01/2021	Date	Account Number 20016076
Named Insured SMITH CONTRACTORS INC	Agency GARRETT-STOTZ COMPANY	Issuing Company AMERISURE MUTUAL INSURANCE COMPANY

1. a. **SECTION II - WHO IS AN INSURED** is amended to add as an additional insured any person or organization:
 - (1) Whom you are required to add as an additional insured on this policy under a written contract or written agreement relating to your business; or
 - (2) Who is named as an additional insured under this policy on a certificate of insurance.
- b. The written contract, written agreement, or certificate of insurance must:
 - (1) Require additional insured status for a time period during the term of this policy; and
 - (2) Be executed prior to the "bodily injury", "property damage", or "personal and advertising injury" leading to a claim under this policy.
- c. If, however:
 - (1) "Your work" began under a letter of intent or work order; and
 - (2) The letter of intent or work order led to a written contract or written agreement within 30 days of beginning such work; and
 - (3) Your customer's customary contracts require persons or organizations to be named as additional insureds;

we will provide additional insured status as specified in this endorsement.
2. The insurance provided under this endorsement is limited as follows:
 - a. That person or organization is an additional insured only with respect to liability caused, in whole or in part, by:
 - (1) Premises you:
 - (a) Own;
 - (b) Rent;
 - (c) Lease; or
 - (d) Occupy;
 - (2) Ongoing operations performed by you or on your behalf. Ongoing operations does not apply to "bodily injury" or "property damage" occurring after:

- (a) All work to be performed by you or on your behalf for the additional insured(s) at the site of the covered operations is complete, including related materials, parts or equipment (other than service, maintenance or repairs); or
 - (b) That portion of "your work" out of which the injury or damage arises is put to its intended use by any person or organization other than another contractor working for a principal as a part of the same project.
- (3) Completed operations coverage, but only if:
- (a) The written contract, written agreement, or certificate of insurance requires completed operations coverage or "your work" coverage; and
 - (b) This coverage part provides coverage for "bodily injury" or "property damage" included within the "products-completed operations hazard".

However, the insurance afforded to such additional insured only applies to the extent permitted by law.

b. If the written contract, written agreement, or certificate of insurance:

- (1) Requires "arising out of" language; or
- (2) Requires you to provide additional insured coverage to that person or organization by the use of either or both of the following:
 - (a) Additional Insured – Owners, Lessees or Contractors – Scheduled Person Or Organization endorsement CG 20 10 10 01; or
 - (b) Additional Insured – Owners, Lessees or Contractors – Completed Operations endorsement CG 20 37 10 01;

then the phrase "caused, in whole or in part, by" in paragraph 2.a. above is replaced by "arising out of".

c. If the written contract, written agreement, or certificate of insurance requires you to provide additional insured coverage to that person or organization by the use of:

- (1) Additional Insured – Owners, Lessees or Contractors – Scheduled Person Or Organization endorsement CG 20 10 07 04 or CG 20 10 04 13; or
- (2) Additional Insured – Owners, Lessees or Contractors – Completed Operations endorsement CG 20 37 07 04 or CG 20 37 04 13; or
- (3) Both those endorsements with either of those edition dates; or
- (4) Either or both of the following:
 - (a) Additional Insured – Owners, Lessees or Contractors – Scheduled Person Or Organization endorsement CG 20 10 without an edition date specified; or
 - (b) Additional Insured – Owners, Lessees or Contractors – Completed Operations endorsement CG 20 37 without an edition date specified;

then paragraph 2.a. above applies.

- d.** Premises, as respects paragraph 2.a.(1) above, include common or public areas about such premises if so required in the written contract or written agreement.
- e.** Additional insured status provided under paragraphs 2.a.(1)(b) or 2.a.(1)(c) above does not extend beyond the end of a premises lease or rental agreement.
- f.** The limits of insurance that apply to the additional insured are the least of those specified in the:
 - (1) Written contract;
 - (2) Written agreement;
 - (3) Certificate of insurance; or
 - (4) Declarations of this policy.

The limits of insurance are inclusive of and not in addition to the limits of insurance shown in the Declarations.

g. The insurance provided to the additional insured does not apply to "bodily injury", "property damage", or "personal and advertising injury" arising out of an architect's, engineer's, or surveyor's rendering of, or failure to render, any professional services, including but not limited to:

(1) The preparing, approving, or failing to prepare or approve:

- (a) Maps;
- (b) Drawings;
- (c) Opinions;
- (d) Reports;
- (e) Surveys;
- (f) Change orders;
- (g) Design specifications; and

(2) Supervisory, inspection, or engineering services.

h. **SECTION IV – COMMERCIAL GENERAL LIABILITY CONDITIONS**, paragraph 4. **Other Insurance** is deleted and replaced with the following:

4. Other Insurance.

Coverage provided by this endorsement is excess over any other valid and collectible insurance available to the additional insured whether:

- a. Primary;
- b. Excess;
- c. Contingent; or
- d. On any other basis;

but if the written contract, written agreement, or certificate of insurance requires primary and non-contributory coverage, this insurance will be primary and non-contributory relative to other insurance available to the additional insured which covers that person or organization as a Named Insured, and we will not share with that other insurance.

i. If the written contract, written agreement, or certificate of insurance as outlined above requires additional insured status by use of CG 20 10 11 85, then the coverage provided under this CG 70 48 endorsement does not apply except for paragraph 2.h. **Other Insurance**. Additional insured status is limited to that provided by CG 20 10 11 85 shown below and paragraph 2.h. **Other Insurance** shown above.

ADDITIONAL INSURED - OWNERS, LESSEES OR CONTRACTORS (FORM B)

This endorsement modifies insurance provided under the following:

COMMERCIAL GENERAL LIABILITY COVERAGE PART.

SCHEDULE

Name of Person or Organization: Blanket Where Required by Written Contract, Agreement, or Certificate of Insurance that the terms of CG 20 10 11 85 apply

(If no entry appears above, information required to complete this endorsement will be shown in the Declarations as applicable to this endorsement.)

WHO IS AN INSURED (Section II) is amended to include as an insured the person or organization shown in the Schedule, but only with respect to liability arising out of "your work" for that insured by or for you.

CG 20 10 11 85 Copyright, Insurance Services Office, Inc., 1984

- j. The insurance provided by this endorsement does not apply to any premises or work for which the person or organization is specifically listed as an additional insured on another endorsement attached to this policy.

THIS ENDORSEMENT CHANGES THE POLICY. PLEASE READ IT CAREFULLY.

KENTUCKY ADVANTAGE COMMERCIAL AUTOMOBILE BROAD FORM ENDORSEMENT

This endorsement modifies insurance provided under the

BUSINESS AUTO COVERAGE FORM

With respect to coverage provided by this endorsement, the provisions of the Coverage Form apply unless modified by the endorsement.

The premium for this endorsement is \$ \$200.00

1. BROAD FORM INSURED

Section II - LIABILITY COVERAGE A.1. WHO IS AN INSURED is amended by the addition of the following:

- d.** Any organization you newly acquire or form, other than a partnership, joint venture or limited liability company, and over which you maintain ownership or a majority interest, will qualify as a Named Insured. However:
- (1) Coverage under this provision is afforded only the end of the policy period, whichever is earlier; and
 - (2) Coverage does not apply to "accidents" or "loss" that occurred before you acquired or formed the organization; and
 - (3) Coverage does not apply to an organization that is an "insured" under any other policy or would be an "insured" but for its termination or the exhausting of its limit of insurance.
- e.** Any "employee" of yours using:
- (1) A covered "auto" you do not own, hire or borrow, or a covered "auto" not owned by the "employee" or a member of his or her household, while performing duties related to the conduct of your business or your personal affairs; or
 - (2) An "auto" hired or rented under a contract or agreement in that "employee's" name, with your permission, while performing duties related to the conduct of your business. However, your "employee" does not qualify as an insured under this paragraph (2) while using a covered "auto" rented from you or from any member of the "employee's" household.
- f.** Your members, if you are a limited liability company, while using a covered "auto" you do not own, hire, or borrow, while performing duties related to the conduct of your business or your personal affairs.
- g.** Any person or organization with whom you agree in a written contract, written agreement or permit, to provide insurance such as is afforded under this policy, but only with respect to your covered "autos".
- This provision does not apply:
- (1) Unless the written contract or agreement is executed or the permit is issued prior to the "bodily injury" or "property damage";
 - (2) To any person or organization included as an insured by an endorsement or in the Declarations; or
 - (3) To any lessor of "autos" unless:
 - (a) The lease agreement requires you to provide direct primary insurance for the lessor;
 - (b) The "auto" is leased without a driver; and
 - (c) The lease had not expired.

Leased "autos" covered under this provision will be considered covered "autos" you own and not covered "autos" you hire.

Includes copyrighted material of Insurance Services Office, Inc.

- h. Any legally incorporated organization or subsidiary in which you own more than 50% of the voting stock on the effective date of this endorsement.

This provision does not apply to "bodily injury" or "property damage" for which an "insured" is also an insured under any other automobile policy or would be an insured under such a policy, but for its termination or the exhaustion of its limits of insurance, unless such policy was written to apply specifically in excess of this policy.

2. COVERAGE EXTENSIONS - SUPPLEMENTARY PAYMENTS

Section II - LIABILITY COVERAGE, A.2.a. Supplementary Payments, paragraphs (2) and (4) are deleted and replaced with the following:

- (2) Up to \$2500 for the cost of bail bonds (including bonds for related traffic law violations) required because of an "accident" we cover. We do not have to furnish these bonds.
- (4) All reasonable expenses incurred by the "insured" at our request, including actual loss of earnings up to \$500 a day because of time off from work.

3. AMENDED FELLOW EMPLOYEE EXCLUSION

SECTION II - LIABILITY COVERAGE, B. EXCLUSIONS, paragraph 5. **Fellow Employee** is deleted and replaced by the following:

5. Fellow Employee

"Bodily injury" to:

1. Any fellow "employee" of the "insured" arising out of and in the course of the fellow "employee's" employment or while performing duties related to the conduct of your business. However, this exclusion does not apply to your "employees" that are officers, managers, supervisors or above. Coverage is excess over any other collectible insurance.
2. The spouse, child, parent, brother or sister of that fellow "employee" as a consequence of paragraph a. above.

4. HIRED AUTO PHYSICAL DAMAGE COVERAGE AND LOSS OF USE EXPENSE

A. Under SECTION III - PHYSICAL DAMAGE COVERAGE, A. COVERAGE, the following is added:

If any of your owned covered "autos" are covered for Physical Damage, we will provide Physical Damage coverage to "autos" that you or your "employees" hire or borrow, under your name or the "employee's" name, for the purpose of doing your work. We will provide coverage equal to the broadest physical damage coverage applicable to any covered "auto" shown in the Declarations, Item Three, Schedule of Covered Autos You Own, or on any endorsements amending this schedule. No deductible applies to "loss" caused by fire or lightning.

B. Under SECTION III - PHYSICAL DAMAGE COVERAGE, A.4. COVERAGE EXTENSIONS, paragraph b. **Loss of Use Expenses** is deleted and replaced with the following:

b. Loss Of Use Expenses

For Hired Auto Physical Damage, we will pay expenses for which an "insured" becomes legally responsible to pay for loss of use of a vehicle rented or hired without a driver, under a written rental contract or agreement. We will pay for loss of use expenses if caused by:

- (1) Other than collision, only if the Declarations indicate that Comprehensive Coverage is provided for any covered "auto";
- (2) Specified Causes of Loss, only if the Declarations indicate that Specified Causes Of Loss Coverage is provided for any covered "auto"; or
- (3) Collision, only if the Declarations indicate that Collision Coverage is provided for any covered "auto".

However, the most we will pay for any expenses for loss of use is \$30 per day, to a maximum of \$2,000.

C. Under **SECTION IV – BUSINESS AUTO CONDITIONS**, paragraph **5.b. Other Insurance** is deleted and replaced by the following:

- b. For Hired Auto Physical Damage Coverage, the following are deemed to be covered "autos" you own:
1. Any covered "auto" you lease, hire, rent or borrow; and
 2. Any covered "auto" hired or rented by your "employee" under a contract in that individual "employee's" name, with your permission, while performing duties related to the conduct of your business.

However, any "auto" that is leased, hired, rented or borrowed with a driver is not a covered "auto," nor is any "auto" you hire from any of your "employees", partners (if you are a partnership), members (if you are a limited liability company), or members of their households.

5. LOAN OR LEASE GAP COVERAGE

Under **SECTION III - PHYSICAL DAMAGE COVERAGE, A. COVERAGE**, the following is added:

If a covered "auto" is owned or leased and if we provide Physical Damage Coverage on it, we will pay, in the event of a covered total "loss", any unpaid amount due on the lease or loan for a covered "auto", less:

- (a) The amount paid under the Physical Damage Coverage Section of the policy; and
- (b) Any:
 - (1) Overdue lease or loan payments including penalties, interest or other charges resulting from overdue payments at the time of the loss;
 - (2) Financial penalties imposed under a lease for excessive use, abnormal wear and tear or high mileage;
 - (3) Costs for extended warranties, credit life insurance, health, accident or disability insurance purchased with the loan or lease;
 - (4) Security deposits not refunded by a lessor; and
 - (5) Carry-over balances from previous loans or leases.

6. RENTAL REIMBURSEMENT

SECTION III - PHYSICAL DAMAGE COVERAGE, A. COVERAGE, paragraph **4. Coverage Extensions** is deleted and replaced by the following:

4. Coverage Extensions

- (a) We will pay up to \$75 per day to a maximum of \$2,000 for transportation expense incurred by you because of covered "loss." We will pay only for those covered "autos" for which you carry Collision Coverage or either Comprehensive Coverage or Specified Causes of Loss Coverage. We will pay for transportation expenses incurred during the period beginning 24 hours after the covered "loss" and ending, regardless of the policy's expiration, when the covered "auto" is returned to use or we pay for its "loss". This coverage is in addition to the otherwise applicable coverage you have on a covered "auto". No deductibles apply to this coverage.
- (b) This coverage does not apply while there is a spare or reserve "auto" available to you for your operation.

7. AIRBAG COVERAGE

SECTION III - PHYSICAL DAMAGE, B. EXCLUSIONS, Paragraph **3.** is deleted and replaced by the following:

We will not pay for "loss" caused by or resulting from any of the following unless caused by other "loss" that is covered by this insurance:

- a. Wear and tear, freezing, mechanical or electrical breakdown. However, this exclusion does not include the discharge of an airbag.

b. Blowouts, punctures or other road damage to tires.

8. GLASS REPAIR - WAIVER OF DEDUCTIBLE

SECTION III - PHYSICAL DAMAGE COVERAGE, D. DEDUCTIBLE is amended to add the following:

No deductible applies to glass damage if the glass is repaired rather than replaced.

9. COLLISION COVERAGE – WAIVER OF DEDUCTIBLE

SECTION III - PHYSICAL DAMAGE COVERAGE, D. DEDUCTIBLE is amended to add the following:

When there is a "loss" to your covered "auto" insured for Collision Coverage, no deductible will apply if the "loss" was caused by a collision with another "auto" insured by us.

10. KNOWLEDGE OF ACCIDENT

SECTION IV - BUSINESS AUTO CONDITIONS, A. LOSS CONDITIONS, 2. DUTIES IN THE EVENT OF ACCIDENT, CLAIM, SUIT OR LOSS, paragraph a. is deleted and replaced by the following:

a. You must see to it that we are notified as soon as practicable of an "accident", claim, "suit" or "loss". Knowledge of an "accident", claim, "suit" or "loss" by your "employees" shall not, in itself, constitute knowledge to you unless one of your partners, executive officers, directors, managers, or members (if you are a limited liability company) has knowledge of the "accident", claim, "suit" or "loss". Notice should include:

- (1) How, when and where the "accident" or "loss" occurred;
- (2) The "insured's" name and address; and
- (3) To the extent possible, the names and addresses of any injured persons and witnesses.

11. TRANSFER OF RIGHTS (BLANKET WAIVER OF SUBROGATION)

SECTION IV - BUSINESS AUTO CONDITIONS A.5. TRANSFER OF RIGHTS OF RECOVERY AGAINST OTHERS TO US is deleted and replaced by the following:

If any person or organization to or for whom we make payment under this Coverage Form has rights to recover damages from another, those rights are transferred to us. That person or organization must do everything necessary to secure our rights and must do nothing after "accident" or "loss" to impair them. However, if the insured has waived rights to recover through a written contract, or if your work was commenced under a letter of intent or work order, subject to a subsequent reduction in writing with customers whose customary contracts require a waiver, we waive any right of recovery we may have under this Coverage Form.

12. UNINTENTIONAL FAILURE TO DISCLOSE HAZARDS

SECTION IV - BUSINESS AUTO CONDITIONS, B. GENERAL CONDITIONS, 2. CONCEALMENT, MISREPRESENTATION OR FRAUD is amended by the addition of the following:

We will not deny coverage under this Coverage Form if you unintentionally fail to disclose all hazards existing as of the inception date of this policy. You must report to us any knowledge of an error or omission in your representations as soon as practicable after its discovery. This provision does not affect our right to collect additional premium or exercise our right of cancellation or non-renewal.

13. BLANKET COVERAGE FOR CERTAIN OPERATIONS IN CONNECTION WITH RAILROADS

When required by written contract or written agreement, the definition of "insured contract" is amended as follows:

The exception contained in paragraph **H.3.** relating to construction or demolition operations on or within 50 feet of a railroad; and

Paragraph **H.a.**

are deleted with respect to the use of a covered "auto" in operations for, or affecting, a railroad.

1.01 PERFORMANCE BOND

PERFORMANCE BOND

KNOW ALL MEN BY THESE PRESENTS, that

Smith Contractors, Inc.

(Name of CONTRACTOR)

1241 Bypass N., Lawrenceburg, KY 40342

(Address of CONTRACTOR)

a Corporation _____, hereinafter
(Corporation, Partnership, or Individual)

called Principal, and Liberty Mutual Insurance Company
(Name of Surety)

175 Berkley Street, Boston, MA 02116

(Address of Surety)

hereinto called Surety, are held and firmly bound unto

LEXINGTON-FAYETTE URBAN COUNTY GOVERNMENT
200 East Main Street, Third Floor
Lexington, Kentucky 40507

Obligee, hereinafter called "OWNER" in the penal sum of:

Three Million, one hundred and eighty eight thousand, five hundred dollars and zero cents dollars (\$ 3,188,500.00),

for the payment of whereof Principal and Surety bind themselves, their heirs, executors, administrators, successors, and assigns, jointly and severally, firmly by these presents.

WHEREAS, Principal by written agreement is entering into an Agreement (Contract) with OWNER for the Sharon Village Pump Station and Force Main Wastewater System Improvements, LFUCG Bid No. 97-2019 in accordance with Contract Documents prepared by Strand Associates, Inc.® and dated September 12, 2019, which Agreement (Contract) is by reference made a part hereof, and is hereinafter referred to as the Agreement (Contract).

NOW THEREFORE, THE CONDITION OF THIS OBLIGATION is such that if the Principal shall promptly and faithfully perform said Agreement (Contract), then this obligation shall be null and void; otherwise it shall remain in full force and effect.

The Surety hereby waives notice of any alteration or extension of time made by the OWNER.

Whenever, Principal shall be, and declared by OWNER to be in default under the Agreement (Contract), the OWNER having performed OWNER'S obligations thereunder, the Surety may promptly remedy the default, or shall promptly:

1. Complete the Agreement (Contract) in accordance with its terms and conditions or
2. Obtain a Bid or Bids for completing the Agreement (Contract) in accordance with its terms and conditions, and upon determination by Surety of the lowest responsible bidder, or if the OWNER elects, upon determination by the OWNER and Surety jointly of the lowest responsible bidder, arrange for an Agreement (Contract) between such bidder and OWNER, and make available as Work progresses (even though there may be a default or a succession of defaults under the Agreement (Contract) or Agreements (Contracts) of completion arranged under this paragraph) sufficient funds to pay the cost of completion less the balance of the Agreement (Contract) Amount; but not exceeding, including other costs and damages for which the Surety may be liable hereunder, the amount set forth in the first paragraph hereof. The term "Balance of the Agreement (Contract) Amount", as used in this paragraph shall mean the total amount payable by OWNER to Principal under the Agreement (Contract) and any amendments thereto, less the amount properly paid by OWNER to Principal.

Any suit under this bond must be instituted before the expiration of one (1) year from the date on which final payment under the Contract falls due.

No right of action shall accrue on this bond to or for the use of any person or corporation other than the OWNER named herein or the heirs, executors, administrators or successors of OWNER.

IN WITNESS WHEREOF, this instrument is executed in _____ counterparts, each one of
(number)

which shall be deemed an original, this the _____ day of _____, 20_____.

ATTEST:

Ron Smith
(Principal) Secretary

Smith Contractors, Inc
Principal

By: *Ron Smith* (s)

P.O. Box 480
Address
Lawrenceburg, KY 40342

Sandra Whaley
Witness as to Principal

P.O. Box 480
Address
Lawrenceburg, KY 40342

Liberty Mutual Insurance Company
Surety

By: *Christopher A Cyterski*
Attorney-in-Fact Christopher A Cyterski

9300 Shelbyville Road, Louisville, KY 40222
Address

ATTEST:

(Surety) Secretary

(SEAL)

Sandra Whaley
Witness to Surety
9300 Shelbyville Road, Louisville, KY 40222
Address

Title: Liberty Mutual Insurance Company
Surety

By: *Sandra Whaley*

Title: Attorney-in-Fact

NOTE: The number of executed counterparts of the bond shall coincide with the number of executed counterparts of the Agreement (Contract).



This Power of Attorney limits the acts of those named herein, and they have no authority to bind the Company except in the manner and to the extent herein stated.

Liberty Mutual Insurance Company
The Ohio Casualty Insurance Company
West American Insurance Company

Certificate No: 8201416-975251

POWER OF ATTORNEY

KNOWN ALL PERSONS BY THESE PRESENTS: That The Ohio Casualty Insurance Company is a corporation duly organized under the laws of the State of New Hampshire, that Liberty Mutual Insurance Company is a corporation duly organized under the laws of the State of Massachusetts, and West American Insurance Company is a corporation duly organized under the laws of the State of Indiana (herein collectively called the "Companies"), pursuant to and by authority herein set forth, does hereby name, constitute and appoint, Terri Cook; Christopher A. Cyterski; David Douglas; Evan Garmon; Nikki Penix; Sandra Whaley

all of the city of Louisville state of KY each individually if there be more than one named, its true and lawful attorney-in-fact to make, execute, seal, acknowledge and deliver, for and on its behalf as surety and as its act and deed, any and all undertakings, bonds, recognizances and other surety obligations, in pursuance of these presents and shall be as binding upon the Companies as if they have been duly signed by the president and attested by the secretary of the Companies in their own proper persons.

IN WITNESS WHEREOF, this Power of Attorney has been subscribed by an authorized officer or official of the Companies and the corporate seals of the Companies have been affixed thereto this 14th day of June, 2019.



Liberty Mutual Insurance Company
The Ohio Casualty Insurance Company
West American Insurance Company

By: David M. Carey, Assistant Secretary

Not valid for mortgage, note, loan, letter of credit, currency rate, interest rate or residual value guarantees.

State of PENNSYLVANIA ss
County of MONTGOMERY

On this 14th day of June, 2019 before me personally appeared David M. Carey, who acknowledged himself to be the Assistant Secretary of Liberty Mutual Insurance Company, The Ohio Casualty Company, and West American Insurance Company, and that he, as such, being authorized so to do, execute the foregoing instrument for the purposes therein contained by signing on behalf of the corporations by himself as a duly authorized officer.

IN WITNESS WHEREOF, I have hereunto subscribed my name and affixed my notarial seal at King of Prussia, Pennsylvania, on the day and year first above written.



COMMONWEALTH OF PENNSYLVANIA
Notarial Seal
Teresa Pastella, Notary Public
Upper Merion Twp., Montgomery County
My Commission Expires March 28, 2021
Member, Pennsylvania Association of Notaries

By: Teresa Pastella, Notary Public

This Power of Attorney is made and executed pursuant to and by authority of the following By-laws and Authorizations of The Ohio Casualty Insurance Company, Liberty Mutual Insurance Company, and West American Insurance Company which resolutions are now in full force and effect reading as follows:

ARTICLE IV - OFFICERS: Section 12. Power of Attorney.

Any officer or other official of the Corporation authorized for that purpose in writing by the Chairman or the President, and subject to such limitation as the Chairman or the President may prescribe, shall appoint such attorneys-in-fact, as may be necessary to act in behalf of the Corporation to make, execute, seal, acknowledge and deliver as surety any and all undertakings, bonds, recognizances and other surety obligations. Such attorneys-in-fact, subject to the limitations set forth in their respective powers of attorney, shall have full power to bind the Corporation by their signature and execution of any such instruments and to attach thereto the seal of the Corporation. When so executed, such instruments shall be as binding as if signed by the President and attested to by the Secretary. Any power or authority granted to any representative or attorney-in-fact under the provisions of this article may be revoked at any time by the Board, the Chairman, the President or by the officer or officers granting such power or authority.

ARTICLE XIII - Execution of Contracts: Section 5. Surety Bonds and Undertakings.

Any officer of the Company authorized for that purpose in writing by the chairman or the president, and subject to such limitations as the chairman or the president may prescribe, shall appoint such attorneys-in-fact, as may be necessary to act in behalf of the Company to make, execute, seal, acknowledge and deliver as surety any and all undertakings, bonds, recognizances and other surety obligations. Such attorneys-in-fact subject to the limitations set forth in their respective powers of attorney, shall have full power to bind the Company by their signature and execution of any such instruments and to attach thereto the seal of the Company. When so executed such instruments shall be as binding as if signed by the president and attested by the secretary.

Certificate of Designation - The President of the Company, acting pursuant to the Bylaws of the Company, authorizes David M. Carey, Assistant Secretary to appoint such attorneys-in-fact as may be necessary to act on behalf of the Company to make, execute, seal, acknowledge and deliver as surety any and all undertakings, bonds, recognizances and other surety obligations.

Authorization - By unanimous consent of the Company's Board of Directors, the Company consents that facsimile or mechanically reproduced signature of any assistant secretary of the Company, wherever appearing upon a certified copy of any power of attorney issued by the Company in connection with surety bonds, shall be valid and binding upon the Company with the same force and effect as though manually affixed.

I, Renee C. Llewellyn, the undersigned, Assistant Secretary, The Ohio Casualty Insurance Company, Liberty Mutual Insurance Company, and West American Insurance Company do hereby certify that the original power of attorney of which the foregoing is a full, true and correct copy of the Power of Attorney executed by said Companies, is in full force and effect and has not been revoked.

IN TESTIMONY WHEREOF, I have hereunto set my hand and affixed the seals of said Companies this ___ day of _____, _____.



By: Renee C. Llewellyn, Assistant Secretary

To confirm the validity of this Power of Attorney call 1-610-832-8240 between 9:00 am and 4:30 pm EST on any business day.

PAYMENT BOND

KNOW ALL MEN BY THESE PRESENTS, that

Smith Contractors, Inc.
(Name of CONTRACTOR)

1241 Bypass N., Lawrenceburg, KY 40342
(Address of CONTRACTOR)

a Corporation, hereinafter
(Corporation, Partnership, or Individual)

called Principal, and Liberty Mutual Insurance Company
(Name of Surety)

175 Berkley Street, Boston, MA 02116
(Address of Surety)

hereinto called Surety, are held and firmly bound unto

LEXINGTON-FAYETTE URBAN COUNTY GOVERNMENT
200 East Main Street, Third Floor
Lexington, Kentucky 40507

Obligee, hereinafter called "OWNER" in the penal sum of:

Three Million, one hundred and eighty eight thousand, five hundred dollars and zero cents dollars (\$ 3,188,500.00),
for the payment of whereof Principal and Surety bind themselves, their heirs, executors, administrators,
successors, and assigns, jointly and severally, firmly by these presents.

WHEREAS, Principal by written agreement is entering into an Agreement (Contract) with OWNER for the Sharon Village Pump Station and Force Main Wastewater System Improvements, LFUCG Bid No. 97-2019 in accordance with Contract Documents prepared by Strand Associates, Inc.® and dated September 12, 2019, which Agreement (Contract) is by reference made a part hereof, and is hereinafter referred to as the Agreement (Contract).

NOW, THEREFORE THE CONDITION OF THIS OBLIGATION is such that, if Principal shall promptly make payment to all claimants as hereinafter defined for all labor and material used or reasonably required for use in the performance of the Agreement (Contract), then this obligation shall be void; otherwise it shall remain in full force and effect, subject, however, to the following conditions:

1. A claimant is defined as one having a direct contract with the Principal or with a Subcontractor of the Principal for labor material, or both, used or reasonably required for use in the performance of the Agreement (Contract), labor and material being construed to include that part of water, gas, power, light, heat, oil, gasoline, telephone service or rental of equipment directly applicable to the Agreement (Contract).

2. The above named Principal and Surety hereby jointly and severally agree with the OWNER that every claimant as herein defined, who has not been paid in full before the expiration of a period of ninety (90) days after the date on which the last of such claimant's work or labor was done or performed, or materials were furnished by such claimant, may sue on this bond for the use of such claimant, prosecute the suit to final judgment for such sum or sums as may be justly due claimant and have execution thereon. The OWNER shall not be liable for the payment of any costs or expenses of any such suit.
3. No suit or action shall be commenced hereunder by any claimant:
 - (a) Unless claimant, other than one having a direct contract with the Principal, shall have given written notice to any two of the following: The Principal, the OWNER, or the Surety above named, within ninety (90) days after such claimant did or performed the last of the Work or labor, or furnished the last of the materials for which said claim is made, stating with substantial accuracy the amount claimed and the name of the party to whom the materials were furnished, or for whom the Work or labor was done or performed. Such notice shall be served by mailing the same by registered mail or certified mail, postage prepaid, in an envelope addressed to the Principal, OWNER, or Surety, at any place where an office is regularly maintained for the transaction of business, or served in any manner in which legal process may be served in the state in which the aforesaid project is located, save that such service need not be made by a public officer.
 - (b) After the expiration of one (1) year following the date on which Principal ceased Work on said Agreement (Contract), it being understood, however, that if any limitation embodied in this bond is prohibited by any law controlling the construction hereof such limitation shall be deemed to be amended so as to be equal to the minimum period of limitation permitted by such law.
 - (c) Other than in a state court of competent jurisdiction in and for the county or other political subdivision of the state in which the project, or any part thereof, is situated, or in the United States District Court for the district in which the project, or any part thereof, is situated, and not elsewhere.
4. The amount of this bond shall be reduced by and to the extent of any payment or payments made in good faith hereunder, inclusive of the payment by Surety of mechanics' liens which may be filed of record against said improvement, whether or not claim for the amount of such lien be presented under and against this bond.

IN WITNESS WHEREOF, this instrument is executed in _____ counterparts, each one of
(number)

which shall be deemed an original, this the _____ day of _____, 20_____.

ATTEST:



(Principal) Secretary

Smith Contractors, Inc.

Principal

By:  _____ (s)

P.O. Box 480

Address

Lawrenceburg, KY 40342

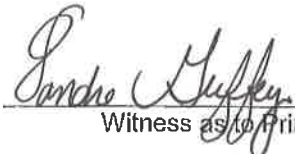

Witness as to Principal

P.O. Box 480

Address

Lawrenceburg, KY 40342

ATTEST:

(Surety) Secretary

Liberty Mutual Insurance Company

Surety

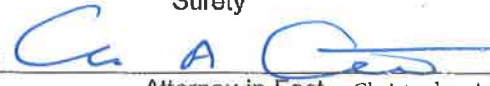
By:  _____
Attorney-in-Fact Christopher A Cyterski

9300 Shelbyville Road, Louisville, KY 40222

Address

(SEAL)

Sandra Whaley

Witness to Surety

9300 Shelbyville Road, Louisville, KY 40222

Address

Title: Liberty Mutual Insurance Company

Surety

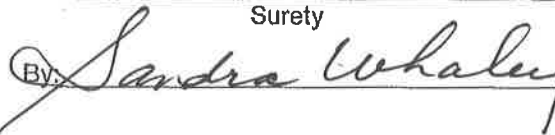
By:  _____

Title: Attorney-in-Fact

NOTE: The number of executed counterparts of the bond shall coincide with the number of executed counterparts of the Agreement (Contract).



This Power of Attorney limits the acts of those named herein, and they have no authority to bind the Company except in the manner and to the extent herein stated.

Liberty Mutual Insurance Company
The Ohio Casualty Insurance Company
West American Insurance Company

Certificate No: 8201416-975251

POWER OF ATTORNEY

KNOWN ALL PERSONS BY THESE PRESENTS: That The Ohio Casualty Insurance Company is a corporation duly organized under the laws of the State of New Hampshire, that Liberty Mutual Insurance Company is a corporation duly organized under the laws of the State of Massachusetts, and West American Insurance Company is a corporation duly organized under the laws of the State of Indiana (herein collectively called the "Companies"), pursuant to and by authority herein set forth, does hereby name, constitute and appoint, Terri Cook, Christopher A. Cyterski, David Douglas, Evan Garmon, Nikki Penix, Sandra Whaley

all of the city of Louisville state of KY each individually if there be more than one named, its true and lawful attorney-in-fact to make, execute, seal, acknowledge and deliver, for and on its behalf as surety and as its act and deed, any and all undertakings, bonds, recognizances and other surety obligations, in pursuance of these presents and shall be as binding upon the Companies as if they have been duly signed by the president and attested by the secretary of the Companies in their own proper persons.

IN WITNESS WHEREOF, this Power of Attorney has been subscribed by an authorized officer or official of the Companies and the corporate seals of the Companies have been affixed thereto this 14th day of June, 2019.



Liberty Mutual Insurance Company
The Ohio Casualty Insurance Company
West American Insurance Company

By: David M. Carey, Assistant Secretary

Not valid for mortgage, note, loan, letter of credit, currency rate, interest rate or residual value guarantees.

State of PENNSYLVANIA ss
County of MONTGOMERY

On this 14th day of June, 2019 before me personally appeared David M. Carey, who acknowledged himself to be the Assistant Secretary of Liberty Mutual Insurance Company, The Ohio Casualty Company, and West American Insurance Company, and that he, as such, being authorized so to do, execute the foregoing instrument for the purposes therein contained by signing on behalf of the corporations by himself as a duly authorized officer.

IN WITNESS WHEREOF, I have hereunto subscribed my name and affixed my notarial seal at King of Prussia, Pennsylvania, on the day and year first above written.



COMMONWEALTH OF PENNSYLVANIA
Notarial Seal
Teresa Pastella, Notary Public
Upper Merion Twp., Montgomery County
My Commission Expires March 28, 2021
Member, Pennsylvania Association of Notaries

By: Teresa Pastella, Notary Public

This Power of Attorney is made and executed pursuant to and by authority of the following By-laws and Authorizations of The Ohio Casualty Insurance Company, Liberty Mutual Insurance Company, and West American Insurance Company which resolutions are now in full force and effect reading as follows:

ARTICLE IV - OFFICERS: Section 12. Power of Attorney.

Any officer or other official of the Corporation authorized for that purpose in writing by the Chairman or the President, and subject to such limitation as the Chairman or the President may prescribe, shall appoint such attorneys-in-fact, as may be necessary to act in behalf of the Corporation to make, execute, seal, acknowledge and deliver as surety any and all undertakings, bonds, recognizances and other surety obligations. Such attorneys-in-fact, subject to the limitations set forth in their respective powers of attorney, shall have full power to bind the Corporation by their signature and execution of any such instruments and to attach thereto the seal of the Corporation. When so executed, such instruments shall be as binding as if signed by the President and attested to by the Secretary. Any power or authority granted to any representative or attorney-in-fact under the provisions of this article may be revoked at any time by the Board, the Chairman, the President or by the officer or officers granting such power or authority.

ARTICLE XIII - Execution of Contracts: Section 5. Surety Bonds and Undertakings.

Any officer of the Company authorized for that purpose in writing by the chairman or the president, and subject to such limitations as the chairman or the president may prescribe, shall appoint such attorneys-in-fact, as may be necessary to act in behalf of the Company to make, execute, seal, acknowledge and deliver as surety any and all undertakings, bonds, recognizances and other surety obligations. Such attorneys-in-fact subject to the limitations set forth in their respective powers of attorney, shall have full power to bind the Company by their signature and execution of any such instruments and to attach thereto the seal of the Company. When so executed such instruments shall be as binding as if signed by the president and attested by the secretary.

Certificate of Designation - The President of the Company, acting pursuant to the Bylaws of the Company, authorizes David M. Carey, Assistant Secretary to appoint such attorneys-in-fact as may be necessary to act on behalf of the Company to make, execute, seal, acknowledge and deliver as surety any and all undertakings, bonds, recognizances and other surety obligations.

Authorization - By unanimous consent of the Company's Board of Directors, the Company consents that facsimile or mechanically reproduced signature of any assistant secretary of the Company, wherever appearing upon a certified copy of any power of attorney issued by the Company in connection with surety bonds, shall be valid and binding upon the Company with the same force and effect as though manually affixed.

I, Renee C. Llewellyn, the undersigned, Assistant Secretary, The Ohio Casualty Insurance Company, Liberty Mutual Insurance Company, and West American Insurance Company do hereby certify that the original power of attorney of which the foregoing is a full, true and correct copy of the Power of Attorney executed by said Companies, is in full force and effect and has not been revoked.

IN TESTIMONY WHEREOF, I have hereunto set my hand and affixed the seals of said Companies this ___ day of ___.



By: Renee C. Llewellyn, Assistant Secretary

To confirm the validity of this Power of Attorney call 1-610-832-8240 between 9:00 am and 4:30 pm EST on any business day.

EROSION AND SEDIMENT CONTROL PERFORMANCE BOND

KNOW ALL MEN BY THESE PRESENTS, that

Smith Contractors, Inc.

(Name of CONTRACTOR)

1241 Bypass N., Lawrenceburg, KY 40342

(Address of CONTRACTOR)

a Corporation, hereinafter
(Corporation, Partnership, or Individual)

called Principal, and Liberty Mutual Insurance Company
(Name of Surety)

175 Berkley Street, Boston, MA 02116

(Address of Surety)

hereinto called Surety, are held and firmly bound unto

LEXINGTON-FAYETTE URBAN COUNTY GOVERNMENT
200 East Main Street, Third Floor
Lexington, Kentucky 40507

Obligee, hereinafter called "OWNER" in the penal sum of:

Thirty one thousand, eight hundred and eighty five dollars and zero cents

[1% of Total Bid Price] dollars (\$ 31,885.00), for the
payment of whereof Principal and Surety bind themselves, their heirs, executors, administrators,
successors, and assigns, jointly and severally, firmly by these presents.

WHEREAS, Principal by written agreement is entering into an Agreement (Contract) with OWNER for the Sharon Village Pump Station and Force Main Wastewater System Improvements, LFUCG Bid No. 97-2019 in accordance with Contract Documents prepared by Strand Associates, Inc.® and dated September 12, 2019, which Agreement (Contract) is by reference made a part hereof, and is hereinafter referred to as the Agreement (Contract).

NOW THEREFORE, THE CONDITION OF THIS OBLIGATION is such that if the Principal shall promptly and faithfully perform said Agreement (Contract), then this obligation shall be null and void; otherwise it shall remain in full force and effect.

The Surety hereby waives notice of any alteration or extension of time made by the OWNER.

Whenever, Principal shall be, and declared by OWNER to be in default under the Agreement (Contract), the OWNER having performed OWNER's obligations thereunder, the Surety may promptly remedy the default, or shall promptly:

- 1. Complete the installation, maintenance, and removal of the soil erosion and sediment controls and final stabilization of the site in accordance with the Agreement (Contract), the LFUCG Land Disturbance Permit, Chapter 16 Article X Division 5 of the LFUCG Code of Ordinances, and the KPDES General Permit for Stormwater Discharges Associated with Construction Activities (KYR 10).

2. Obtain a Bid or Bids for completing the installation, maintenance, and removal of the soil erosion and sediment controls and final stabilization of the site in accordance with the Agreement's (Contract's) terms and conditions, and upon determination by Surety of the lowest responsible bidder, or if the OWNER elects, upon determination by the OWNER and Surety jointly of the lowest responsible bidder, arrange for an Agreement (Contract) between such bidder and OWNER, and make available as Work progresses (even though there may be a default or a succession of defaults under the Agreement (Contract) or Agreements (Contracts) of completion arranged under this paragraph) sufficient funds to pay the cost of completion less the balance of the Agreement (Contract) Amount; but not exceeding, including other costs and damages for which the Surety may be liable hereunder, the amount set forth in the first paragraph hereof. The term "balance of the Agreement (Contract) Amount", as used in this paragraph shall mean the total amount payable by OWNER to Principal under the Agreement (Contract) and any amendments hereto, less the amount properly paid by OWNER to Principal.

Any suit under this bond must be instituted before the expiration one (1) year from the date on which final payment under the Agreement (Contract) falls due.

No right of action shall accrue on this bond to or for the use of any person or corporation other than the OWNER named herein or the heirs, executors, administrators or successors of OWNER.

IN WITNESS WHEREOF, this instrument is executed in _____ counterparts, each one of
(number)

which shall be deemed an original, this the _____ day of _____, 20_____.

ATTEST:

Smith Contractors, Inc.

Principal

Lou Smith

(Principal) Secretary

By: *Henry Smith* (s)

P.O. Box 480

Address

Lawrenceburg, KY 40342

Sandra Whaley

Witness as to Principal

P.O. Box 480

Address

Lawrenceburg, KY 40342

Liberty Mutual Insurance Company

Surety

By: *Christopher A Cyterski*
Attorney-in-Fact Christopher A Cyterski

9300 Shelbyville Road, Louisville, KY 40222

Address

ATTEST:

(Surety) Secretary

(SEAL)

Sandra Whaley

Witness to Surety

9300 Shelbyville Road, Louisville, KY 40222

Address

Title: Liberty Mutual Insurance Company

Surety

By: *Sandra Whaley*

Title: Attorney-in-Fact

NOTE: The number of executed counterparts of the bond shall coincide with the number of executed counterparts of the Agreement (Contract).



This Power of Attorney limits the acts of those named herein, and they have no authority to bind the Company except in the manner and to the extent herein stated.

Liberty Mutual Insurance Company
The Ohio Casualty Insurance Company
West American Insurance Company

Certificate No: 8201416-975251

POWER OF ATTORNEY

KNOWN ALL PERSONS BY THESE PRESENTS: That The Ohio Casualty Insurance Company is a corporation duly organized under the laws of the State of New Hampshire, that Liberty Mutual Insurance Company is a corporation duly organized under the laws of the State of Massachusetts, and West American Insurance Company is a corporation duly organized under the laws of the State of Indiana (herein collectively called the "Companies"), pursuant to and by authority herein set forth, does hereby name, constitute and appoint, Terri Cook, Christopher A. Cyterski; David Douglas; Evan Garmon; Nikki Penix; Sandra Whaley

all of the city of Louisville state of KY each individually if there be more than one named, its true and lawful attorney-in-fact to make, execute, seal, acknowledge and deliver, for and on its behalf as surety and as its act and deed, any and all undertakings, bonds, recognizances and other surety obligations, in pursuance of these presents and shall be as binding upon the Companies as if they have been duly signed by the president and attested by the secretary of the Companies in their own proper persons.

IN WITNESS WHEREOF, this Power of Attorney has been subscribed by an authorized officer or official of the Companies and the corporate seals of the Companies have been affixed thereto this 14th day of June, 2019.



Liberty Mutual Insurance Company
The Ohio Casualty Insurance Company
West American Insurance Company

By: David M. Carey, Assistant Secretary

Not valid for mortgage, note, loan, letter of credit, currency rate, interest rate or residual value guarantees.

State of PENNSYLVANIA ss
County of MONTGOMERY

On this 14th day of June, 2019 before me personally appeared David M. Carey, who acknowledged himself to be the Assistant Secretary of Liberty Mutual Insurance Company, The Ohio Casualty Company, and West American Insurance Company, and that he, as such, being authorized so to do, execute the foregoing instrument for the purposes therein contained by signing on behalf of the corporations by himself as a duly authorized officer.

IN WITNESS WHEREOF, I have hereunto subscribed my name and affixed my notarial seal at King of Prussia, Pennsylvania, on the day and year first above written.



COMMONWEALTH OF PENNSYLVANIA
Notarial Seal
Teresa Pastella, Notary Public
Upper Merion Twp., Montgomery County
My Commission Expires March 28, 2021
Member, Pennsylvania Association of Notaries

By: Teresa Pastella, Notary Public

This Power of Attorney is made and executed pursuant to and by authority of the following By-laws and Authorizations of The Ohio Casualty Insurance Company, Liberty Mutual Insurance Company, and West American Insurance Company which resolutions are now in full force and effect reading as follows:

ARTICLE IV - OFFICERS: Section 12. Power of Attorney.

Any officer or other official of the Corporation authorized for that purpose in writing by the Chairman or the President, and subject to such limitation as the Chairman or the President may prescribe, shall appoint such attorneys-in-fact, as may be necessary to act in behalf of the Corporation to make, execute, seal, acknowledge and deliver as surety any and all undertakings, bonds, recognizances and other surety obligations. Such attorneys-in-fact, subject to the limitations set forth in their respective powers of attorney, shall have full power to bind the Corporation by their signature and execution of any such instruments and to attach thereto the seal of the Corporation. When so executed, such instruments shall be as binding as if signed by the President and attested to by the Secretary. Any power or authority granted to any representative or attorney-in-fact under the provisions of this article may be revoked at any time by the Board, the Chairman, the President or by the officer or officers granting such power or authority.

ARTICLE XIII - Execution of Contracts: Section 5. Surety Bonds and Undertakings.

Any officer of the Company authorized for that purpose in writing by the chairman or the president, and subject to such limitations as the chairman or the president may prescribe, shall appoint such attorneys-in-fact, as may be necessary to act in behalf of the Company to make, execute, seal, acknowledge and deliver as surety any and all undertakings, bonds, recognizances and other surety obligations. Such attorneys-in-fact subject to the limitations set forth in their respective powers of attorney, shall have full power to bind the Company by their signature and execution of any such instruments and to attach thereto the seal of the Company. When so executed such instruments shall be as binding as if signed by the president and attested by the secretary.

Certificate of Designation - The President of the Company, acting pursuant to the Bylaws of the Company, authorizes David M. Carey, Assistant Secretary to appoint such attorneys-in-fact as may be necessary to act on behalf of the Company to make, execute, seal, acknowledge and deliver as surety any and all undertakings, bonds, recognizances and other surety obligations.

Authorization - By unanimous consent of the Company's Board of Directors, the Company consents that facsimile or mechanically reproduced signature of any assistant secretary of the Company, wherever appearing upon a certified copy of any power of attorney issued by the Company in connection with surety bonds, shall be valid and binding upon the Company with the same force and effect as though manually affixed.

I, Renee C. Llewellyn, the undersigned, Assistant Secretary, The Ohio Casualty Insurance Company, Liberty Mutual Insurance Company, and West American Insurance Company do hereby certify that the original power of attorney of which the foregoing is a full, true and correct copy of the Power of Attorney executed by said Companies, is in full force and effect and has not been revoked.

IN TESTIMONY WHEREOF, I have hereunto set my hand and affixed the seals of said Companies this ___ day of ___.



By: Renee C. Llewellyn, Assistant Secretary

To confirm the validity of this Power of Attorney call 1-610-832-8240 between 9:00 am and 4:30 pm EST on any business day.

WARRANTY BOND

KNOW ALL MEN BY THESE PRESENTS, that

Smith Contractors, Inc.

(Name of CONTRACTOR)

1241 Bypass N., Lawrenceburg, KY 40342

(Address of CONTRACTOR)

a Corporation

_____, hereinafter
(Corporation, Partnership, or Individual)

called Principal, and Liberty Mutual Insurance Company

(Name of Surety)

175 Berkley Street, Boston, MA 02116

(Address of Surety)

hereinto called Surety, are held and firmly bound unto

LEXINGTON-FAYETTE URBAN COUNTY GOVERNMENT
200 East Main Street, Third Floor
Lexington, Kentucky 40507

Obligee, hereinafter called "OWNER" in the penal sum of: _____

One Hundred and fifty nine thousand, four hundred and twenty five dollars and zero cents dollars (\$ 159,425.00),

for the payment of whereof Principal and Surety bind themselves, their heirs, executors, administrators, successors, and assigns, jointly and severally, firmly by these presents. The warranty bond shall be in the amount of five percent (5%) of the final construction cost amount (based on contractor's final pay request).

WHEREAS, Principal by written agreement is entering into an Agreement (Contract) with OWNER for the Sharon Village Pump Station and Force Main Wastewater System Improvements, LFUCG Bid No. 97-2019 in accordance with Contract Documents prepared by Strand Associates, Inc.® and dated September 12, 2019, which Agreement (Contract) is by reference made a part hereof, and is hereinafter referred to as the Agreement (Contract).

NOW, THEREFORE, THE CONDITION OF THE ABOVE OBLIGATION IS SUCH that, if the Principal shall well and faithfully do and perform the required maintenance and shall indemnify and save harmless the OWNER against all claims, loss or damage, and expenses of reconstruction or additional work required to restore the Project to its acceptable condition within a period of one (1) year from the date of acceptance by OWNER of the Project, then this obligation shall be void; otherwise, it shall remain in full force and effect.

The Surety hereby waives notice of any alteration or extension of time made by the OWNER.

Any suit under this bond must be instituted before the expiration of one (1) year from the date on which final payment under the Contract falls due.

No right of action shall accrue on this Bond to or for the use of any person or corporation other than the OWNER named herein or the heirs, executors, administrators, successors, or assigns of the OWNER.

IN WITNESS WHEREOF, this instrument is executed in _____ counterparts, each one of
(number)

which shall be deemed an original, this the _____ day of _____, 20_____.

ATTEST:

Smith Contractors, Inc.
Principal

Ken Smith
(Principal) Secretary

By: *Ken Smith* (s)

P.O. Box 480
Address

Lawrenceburg, KY 40342

Sandra Whaley
Witness as to Principal

P.O. Box 480
Address

Lawrenceburg, KY 40342

Liberty Mutual Insurance Company
Surety

By: *Christopher A Cyterski*
Attorney-in-Fact Christopher A Cyterski

9300 Shelbyville Road, Louisville, KY 40222
Address

ATTEST:

(Surety) Secretary

(SEAL)

Sandra Whaley
Witness to Surety

9300 Shelbyville Road, Louisville, KY 40222
Address

Title: Liberty Mutual Insurance Company
Surety

By: *Sandra Whaley*

Title: Attorney-in-Fact

NOTE: The number of executed counterparts of the bond shall coincide with the number of executed counterparts of the Agreement (Contract).



This Power of Attorney limits the acts of those named herein, and they have no authority to bind the Company except in the manner and to the extent herein stated.

Liberty Mutual Insurance Company
The Ohio Casualty Insurance Company
West American Insurance Company

Certificate No: 8201416-975251

POWER OF ATTORNEY

KNOWN ALL PERSONS BY THESE PRESENTS: That The Ohio Casualty Insurance Company is a corporation duly organized under the laws of the State of New Hampshire, that Liberty Mutual Insurance Company is a corporation duly organized under the laws of the State of Massachusetts, and West American Insurance Company is a corporation duly organized under the laws of the State of Indiana (herein collectively called the "Companies"), pursuant to and by authority herein set forth, does hereby name, constitute and appoint, Terri Cook, Christopher A. Cyterski, David Douglas, Evan Garmon, Nikki Penix, Sandra Whaley

all of the city of Louisville state of KY each individually if there be more than one named, its true and lawful attorney-in-fact to make, execute, seal, acknowledge and deliver, for and on its behalf as surety and as its act and deed, any and all undertakings, bonds, recognizances and other surety obligations, in pursuance of these presents and shall be as binding upon the Companies as if they have been duly signed by the president and attested by the secretary of the Companies in their own proper persons.

IN WITNESS WHEREOF, this Power of Attorney has been subscribed by an authorized officer or official of the Companies and the corporate seals of the Companies have been affixed thereto this 14th day of June, 2019.



Liberty Mutual Insurance Company
The Ohio Casualty Insurance Company
West American Insurance Company

By: David M. Carey, Assistant Secretary

Not valid for mortgage, note, loan, letter of credit, currency rate, interest rate or residual value guarantees.

To confirm the validity of this Power of Attorney call 1-610-832-8240 between 9:00 am and 4:30 pm EST on any business day.

State of PENNSYLVANIA
County of MONTGOMERY ss

On this 14th day of June, 2019 before me personally appeared David M. Carey, who acknowledged himself to be the Assistant Secretary of Liberty Mutual Insurance Company, The Ohio Casualty Company, and West American Insurance Company, and that he, as such, being authorized so to do, execute the foregoing instrument for the purposes therein contained by signing on behalf of the corporations by himself as a duly authorized officer.

IN WITNESS WHEREOF, I have hereunto subscribed my name and affixed my notarial seal at King of Prussia, Pennsylvania, on the day and year first above written.



COMMONWEALTH OF PENNSYLVANIA
Notarial Seal
Teresa Pastella, Notary Public
Upper Merion Twp., Montgomery County
My Commission Expires March 28, 2021
Member, Pennsylvania Association of Notaries

By: Teresa Pastella, Notary Public

This Power of Attorney is made and executed pursuant to and by authority of the following By-laws and Authorizations of The Ohio Casualty Insurance Company, Liberty Mutual Insurance Company, and West American Insurance Company which resolutions are now in full force and effect reading as follows:

ARTICLE IV - OFFICERS: Section 12. Power of Attorney.

Any officer or other official of the Corporation authorized for that purpose in writing by the Chairman or the President, and subject to such limitation as the Chairman or the President may prescribe, shall appoint such attorneys-in-fact, as may be necessary to act in behalf of the Corporation to make, execute, seal, acknowledge and deliver as surety any and all undertakings, bonds, recognizances and other surety obligations. Such attorneys-in-fact, subject to the limitations set forth in their respective powers of attorney, shall have full power to bind the Corporation by their signature and execution of any such instruments and to attach thereto the seal of the Corporation. When so executed, such instruments shall be as binding as if signed by the President and attested to by the Secretary. Any power or authority granted to any representative or attorney-in-fact under the provisions of this article may be revoked at any time by the Board, the Chairman, the President or by the officer or officers granting such power or authority.

ARTICLE XIII - Execution of Contracts: Section 5. Surety Bonds and Undertakings.

Any officer of the Company authorized for that purpose in writing by the chairman or the president, and subject to such limitations as the chairman or the president may prescribe, shall appoint such attorneys-in-fact, as may be necessary to act in behalf of the Company to make, execute, seal, acknowledge and deliver as surety any and all undertakings, bonds, recognizances and other surety obligations. Such attorneys-in-fact subject to the limitations set forth in their respective powers of attorney, shall have full power to bind the Company by their signature and execution of any such instruments and to attach thereto the seal of the Company. When so executed such instruments shall be as binding as if signed by the president and attested by the secretary.

Certificate of Designation - The President of the Company, acting pursuant to the Bylaws of the Company, authorizes David M. Carey, Assistant Secretary to appoint such attorneys-in-fact as may be necessary to act on behalf of the Company to make, execute, seal, acknowledge and deliver as surety any and all undertakings, bonds, recognizances and other surety obligations.

Authorization - By unanimous consent of the Company's Board of Directors, the Company consents that facsimile or mechanically reproduced signature of any assistant secretary of the Company, wherever appearing upon a certified copy of any power of attorney issued by the Company in connection with surety bonds, shall be valid and binding upon the Company with the same force and effect as though manually affixed.

I, Renee C. Llewellyn, the undersigned, Assistant Secretary, The Ohio Casualty Insurance Company, Liberty Mutual Insurance Company, and West American Insurance Company do hereby certify that the original power of attorney of which the foregoing is a full, true and correct copy of the Power of Attorney executed by said Companies, is in full force and effect and has not been revoked.

IN TESTIMONY WHEREOF, I have hereunto set my hand and affixed the seals of said Companies this ___ day of ___.



By: Renee C. Llewellyn, Assistant Secretary

1.05 RISK MANAGEMENT PROVISIONS INSURANCE AND INDEMNIFICATION

A. DEFINITIONS

The Contractor understands and agrees that the Risk Management Provisions of this Agreement (Contract) define the responsibilities of the Contractor to the Owner.

As used in these Risk Management Provisions, the terms "Contractor" and "Owner" shall be defined as follows:

1. "Contractor" means the contractor and its employees, agents, servants, owners, principals, licensees, assigns and subcontractors of any tier.
2. "Owner" means the Lexington-Fayette Urban County Government and its elected and appointed officials, employees, agents, boards, consultants, assigns, volunteers and successors in interest.
3. Owner/Engineer's Consultant means Strand Associates, Inc.®

Strand Associates, Inc.® provided design services for the Project, which included preparation of Contract Documents, and will provide services during construction consisting of: responding to questions of Owner and Engineer about the Contract Documents; preparing change orders as needed; providing shop drawing review; and reviewing Contractor progress pay requests. Strand Associates, Inc.® shall be provided with the same indemnification by Contractor as is provided for Owner in the Contract Documents and shall be listed as an additional insured as is provided for Owner in the Contract Documents. Excepting those noted above, no other duties or responsibilities shall be construed from the Contract Documents as being the obligation of Strand Associates, Inc.®

B. INDEMNIFICATION AND HOLD HARMLESS PROVISION

1. It is understood and agreed by the parties that Contractor hereby assumes the entire responsibility and liability for any and all damages to persons or property caused by or resulting from or arising out of any act or omission on the part of Contractor under or in connection with this agreement and/or the provision of goods or services and the performance or failure to perform any work required thereby.
2. Contractor shall indemnify, save, hold harmless and defend the Owner and Engineer from and against all liability, damages, and losses, including but not limited to, demands, claims, obligations, causes of action, judgments, penalties, fines, liens, costs, expenses, interest, defense costs and reasonable attorney's fees that are in any way incidental to or connected with, or that arise or are alleged to have arisen, directly or indirectly, from or by Contractor's performance or breach of the agreement and/or the provision of goods or services provided that: (a) it is attributable to personal injury, bodily injury, sickness, or death, or to injury to or destruction of property (including the loss of use resulting therefrom), or to or from the negligent acts, errors or omissions or willful misconduct of the Contractor; and (b) not caused solely by the active negligence or willful misconduct of the Owner.
3. In the event the Owner or Engineer is alleged to be liable based upon the above, Contractor shall defend such allegations and shall bear all costs, fees and expenses of such defense, including but not limited to, all reasonable attorneys' fees and expenses, court costs, and expert witness fees and expenses, using attorneys approved in writing by the Owner, which approval shall not be unreasonably withheld.
4. These provisions shall in no way be limited by any financial responsibility or insurance requirements, and shall survive the termination of this Agreement (Contract).

5. The Work and services performed hereunder involve a Consent Decree as further explained in of Section 00100, provision 1.13 of these specifications. The provisions of that provision are incorporated herein by reference as if expressly stated.
6. Owner is a political subdivision of the Commonwealth of Kentucky. Contractor acknowledges and agrees that the Owner is unable to provide indemnity or otherwise save, hold harmless, or defend the Contractor in any manner.

C. FINANCIAL RESPONSIBILITY

The Contractor understands and agrees that it shall, prior to final acceptance of its Bid and the commencement of any Work, demonstrate the ability to assure compliance with the Indemnity Agreement and other provisions of this Agreement (Contract).

D. INSURANCE REQUIREMENTS

Bidders' attention is directed to the following insurance requirements, as Bidders must confer with their respective insurance agents, brokers, or carriers to determine in advance of Bid submission the availability of the insurance coverage's and endorsements required herein. If an apparent low Bidder fails to comply strictly with the insurance requirements below, that Bidder shall be disqualified from the award of the Agreement (Contract), at the Owner's discretion.

1. Required Insurance Coverage

Contractor shall procure and maintain for the duration of this Agreement (Contract) the following or equivalent insurance policies at no less than the limits shown below and cause its subcontractors to maintain similar insurance with limits acceptable to Owner in order to protect Owner against claims for injuries to persons or damages to property which may arise from or in connection with the performance of the Work hereunder by Contractor. The cost of such insurance shall be included in any Bid.

<u>Coverage</u>	<u>Limits</u>
General Liability (Insurance Services Office Form CG 00 01)	\$1 million per occurrence \$2 million aggregate, or \$2 million combined single limit
Commercial Automobile Liability (Insurance Services Office Form CA 0001)	Combined single, \$1 million per occurrence
Worker's Compensation	Statutory
Employer's Liability	\$500,000

The policies above shall contain the following conditions:

- a. All Certificates of Insurance forms used by the insurance carrier shall be properly filed and approved by the Department of Insurance for the Commonwealth of Kentucky (DOI). Owner shall be named as additional insured in the General Liability Policy and Commercial Automobile Liability Policy using the Kentucky DOI approved forms.
- b. The General Liability Policy shall be primary to any insurance or self-insurance retained by Owner.

- c. The General Liability Policy shall include a Products and Completed Operations endorsement or Premises and Operations Liability endorsement unless it is deemed not to apply by Owner.
- d. The General Liability Policy shall include an Explosion-Collapse Underground (XCU) endorsement.
- e. The General Liability Policy shall include a Pollution Liability and/or Environmental Casualty endorsement unless it is deemed not to apply by Owner.
- f. Owner shall be provided at least thirty (30) days advance written notice via certified mail, return receipt requested, in the event any of the required policies are canceled or non-renewed.
- g. Said coverage shall be written by insurers acceptable to Owner and shall be in a form acceptable to Owner. Insurance placed with insurers with a rating classification of no less than Excellent (A or A-) and a financial size category of no less than VIII, as defined by the most current Best's Key Rating Guide shall be deemed automatically acceptable.
- h. Owner requests that the Bidder obtain an Umbrella Liability endorsement to the CGL policy for a limit of liability of \$5,000,000 and that this CGL policy endorsement be renewed for one (1) year after completion of this project.

2. Renewals

After insurance has been approved by Owner, evidence of renewal of an expiring policy must be submitted to Owner, and may be submitted on a manually signed renewal endorsement form. If the policy or carrier has changed, however, new evidence of coverage must be submitted in accordance with these Insurance Requirements.

3. Deductibles and Self-Insured Programs

IF CONTRACTOR INTENDS TO SUBMIT SELF-INSURANCE PLAN, IT MUST BE FORWARDED TO LEXINGTON-FAYETTE URBAN COUNTY GOVERNMENT, DIVISION OF RISK MANAGEMENT, 200 EAST MAIN STREET, LEXINGTON, KENTUCKY 40507 NO LATER THAN A MINIMUM OF FIVE (5) WORKING DAYS PRIOR TO BID OPENING DATE. Self-insurance programs, deductibles, and self-insured retentions in insurance policies are subject to separate approval by Lexington-Fayette Urban County Government's Division of Risk Management, upon review of evidence of Contractor's financial capacity to respond to claims. Any such programs or retentions must provide Owner with at least the same protection from liability and defense of suits as would be afforded by first-dollar insurance coverage. If Contractor satisfies any portion of the insurance requirements through deductibles, self-insurance programs, or self-insured retentions, Contractor agrees to provide Lexington-Fayette Urban County Government, Division of Risk Management, the following data prior to the final acceptance of Bid and the commencement of work:

- a. Contractor's latest audited financial statement, including auditor's notes.
- b. Any records of any self-insured trust fund plan or policy and related accounting statement.
- c. Actuarial funding reports or retained losses.
- d. Risk Management Manual or a description of self-insurance and risk management program.
- e. A claim loss run summary for the previous five (5) years.
- f. Self-Insured Associations will be considered.

4. Safety and Loss Control

Contractor shall comply with all applicable federal, state, and local safety standards related to the performance of its works or services under this Agreement and take necessary action to protect the life, health and safety and property of all of its personnel on the job site, the public, and the Owner.

5. Verification of Coverage

Prior to award of bid, Contractor agrees to furnish Owner with all applicable Certificates of Insurance signed by a person authorized by the insurer to bind coverage on its behalf. If requested, Contractor shall provide Owner copies of all insurance policies, including all endorsements.

6. Right to Review, Audit and Inspect

Contractor understands and agrees that Owner may review, audit and inspect any and all of Contractor's records and operations to insure compliance with these Insurance Requirements.

7. Additional Insured Endorsement

Contractor shall purchase and maintain liability insurance, as described above, specifically naming as additional insureds Owner, Engineer, and Owner/Engineer's Consultant as well as other individuals or entities identified, using Additional Insurance Endorsement Form CG 20 26 07 04, CG 20 10 07 04, or equivalent form. General liability policies shall also be endorsed with Form CG 20 37 07 04 to include the "products-completed operations hazard." Endorsements or General Liability policy shall not exclude supervisory or inspection services. Contractor shall also provide an Additional Insured Endorsement for the automobile policy.

Contractor shall, prior to the start of any work on the project by a subcontractor receive: (1) a certificate of insurance from each subcontractor naming Owner, Engineer, and Owner/Engineer's Consultant as well as other individuals and entities so identified as an additional insured, under each subcontractor's general liability for policy; and (2) the Additional Insured Endorsement language as required by paragraph 1 for subcontractor's operations. Certificate shall be Acord 25-S or equivalent.

That failure of Contractor or subcontractor to comply with the above requirements with respect to the Additional Insured Endorsement and/or Certificate of Insurance, shall not be construed as waiver of those provisions by Owner, Engineer, and Owner/Engineer's Consultant as well as other individuals and entities so identified.

8. Contractor understands and agrees that the failure to comply with any of these insurance, safety, or loss control provisions shall constitute default under this Agreement (Contract). Contractor also agrees that Owner may elect at its option any single remedy or penalty or any combination of remedies and penalties, as available, including but not limited to purchasing insurance and charging Contractor for any such insurance premiums purchased, or suspending or terminating this Agreement (Contract).

1.06 CERTIFICATE OF LIABILITY INSURANCE

(Insert Contractor's Certificate)

END OF SECTION

SECTION 00700 – GENERAL CONDITIONS

(This page is intentionally left blank).

This document has important legal consequences; consultation with an attorney is encouraged with respect to its use or modification. This document should be adapted to the particular circumstances of the contemplated Project and the controlling Laws and Regulations.

STANDARD GENERAL CONDITIONS OF THE CONSTRUCTION CONTRACT

Prepared by

ENGINEERS JOINT CONTRACT DOCUMENTS COMMITTEE

and

Issued and Published Jointly by



AMERICAN COUNCIL OF ENGINEERING COMPANIES

ASSOCIATED GENERAL CONTRACTORS OF AMERICA

AMERICAN SOCIETY OF CIVIL ENGINEERS

PROFESSIONAL ENGINEERS IN PRIVATE PRACTICE
A Practice Division of the
NATIONAL SOCIETY OF PROFESSIONAL ENGINEERS

Endorsed by



CONSTRUCTION SPECIFICATIONS INSTITUTE

These General Conditions have been prepared for use with the Suggested Forms of Agreement Between Owner and Contractor (EJCDC C-520 or C-525, 2007 Editions). Their provisions are interrelated and a change in one may necessitate a change in the other. Comments concerning their usage are contained in the Narrative Guide to the EJCDC Construction Documents (EJCDC C-001, 2007 Edition). For guidance in the preparation of Supplementary Conditions, see Guide to the Preparation of Supplementary Conditions (EJCDC C-800, 2007 Edition).

Copyright © 2007 National Society of Professional Engineers
1420 King Street, Alexandria, VA 22314-2794
(703) 684-2882
www.nspe.org

American Council of Engineering Companies
1015 15th Street N.W., Washington, DC 20005
(202) 347-7474
www.acec.org

American Society of Civil Engineers
1801 Alexander Bell Drive, Reston, VA 20191-4400
(800) 548-2723
www.asce.org

Associated General Contractors of America
2300 Wilson Boulevard, Suite 400, Arlington, VA 22201-3308
(703) 548-3118
www.agc.org

The copyright for this EJCDC document is owned jointly by the four EJCDC sponsoring organizations and held in trust for their benefit by NSPE.

STANDARD GENERAL CONDITIONS OF THE CONSTRUCTION CONTRACT

TABLE OF CONTENTS

	Page
Article 1 – Definitions and Terminology	1
1.01 Defined Terms.....	1
1.02 Terminology	5
Article 2 – Preliminary Matters	6
2.01 Delivery of Bonds and Evidence of Insurance	6
2.02 Copies of Documents.....	6
2.03 Commencement of Contract Times; Notice to Proceed.....	6
2.04 Starting the Work.....	7
2.05 Before Starting Construction	7
2.06 Preconstruction Conference; Designation of Authorized Representatives.....	7
2.07 Initial Acceptance of Schedules.....	7
Article 3 – Contract Documents: Intent, Amending, Reuse	8
3.01 Intent.....	8
3.02 Reference Standards.....	8
3.03 Reporting and Resolving Discrepancies.....	9
3.04 Amending and Supplementing Contract Documents.....	9
3.05 Reuse of Documents	10
3.06 Electronic Data.....	10
Article 4 – Availability of Lands; Subsurface and Physical Conditions; Hazardous Environmental Conditions; Reference Points.....	11
4.01 Availability of Lands.....	11
4.02 Subsurface and Physical Conditions.....	11
4.03 Differing Subsurface or Physical Conditions	12
4.04 Underground Facilities.....	13
4.05 Reference Points.....	14
4.06 Hazardous Environmental Condition at Site.....	14
Article 5 – Bonds and Insurance.....	16
5.01 Performance, Payment, and Other Bonds.....	16
5.02 Licensed Sureties and Insurers.....	16
5.03 Certificates of Insurance	17
5.04 Contractor’s Insurance	17
5.05 Owner’s Liability Insurance.....	19
5.06 Property Insurance.....	19
5.07 Waiver of Rights	20
5.08 Receipt and Application of Insurance Proceeds	21

5.09	Acceptance of Bonds and Insurance; Option to Replace	21
5.10	Partial Utilization, Acknowledgment of Property Insurer.....	22
Article 6 – Contractor’s Responsibilities		22
6.01	Supervision and Superintendence.....	22
6.02	Labor; Working Hours.....	22
6.03	Services, Materials, and Equipment	22
6.04	Progress Schedule	23
6.05	Substitutes and “Or-Equals”	23
6.06	Concerning Subcontractors, Suppliers, and Others.....	25
6.07	Patent Fees and Royalties	27
6.08	Permits.....	27
6.09	Laws and Regulations	28
6.10	Taxes	28
6.11	Use of Site and Other Areas.....	28
6.12	Record Documents.....	29
6.13	Safety and Protection	29
6.14	Safety Representative.....	30
6.15	Hazard Communication Programs.....	30
6.16	Emergencies	30
6.17	Shop Drawings and Samples	31
6.18	Continuing the Work.....	32
6.19	Contractor’s General Warranty and Guarantee	33
6.20	Indemnification	33
6.21	Delegation of Professional Design Services.....	34
Article 7 – Other Work at the Site		35
7.01	Related Work at Site	35
7.02	Coordination.....	35
7.03	Legal Relationships.....	36
Article 8 – Owner’s Responsibilities.....		36
8.01	Communications to Contractor.....	36
8.02	Replacement of Engineer	36
8.03	Furnish Data	36
8.04	Pay When Due.....	36
8.05	Lands and Easements; Reports and Tests	36
8.06	Insurance.....	37
8.07	Change Orders.....	37
8.08	Inspections, Tests, and Approvals	37
8.09	Limitations on Owner’s Responsibilities	37
8.10	Undisclosed Hazardous Environmental Condition	37
8.11	Evidence of Financial Arrangements.....	37
8.12	Compliance with Safety Program	37
Article 9 – Engineer’s Status During Construction.....		37
9.01	Owner’s Representative	37

9.02	Visits to Site	38
9.03	Project Representative.....	38
9.04	Authorized Variations in Work	38
9.05	Rejecting Defective Work.....	39
9.06	Shop Drawings, Change Orders and Payments.....	39
9.07	Determinations for Unit Price Work	39
9.08	Decisions on Requirements of Contract Documents and Acceptability of Work	39
9.09	Limitations on Engineer's Authority and Responsibilities	40
9.10	Compliance with Safety Program	40
Article 10 – Changes in the Work; Claims		40
10.01	Authorized Changes in the Work	40
10.02	Unauthorized Changes in the Work.....	41
10.03	Execution of Change Orders.....	41
10.04	Notification to Surety.....	41
10.05	Claims.....	41
Article 11 – Cost of the Work; Allowances; Unit Price Work		42
11.01	Cost of the Work	42
11.02	Allowances.....	45
11.03	Unit Price Work	46
Article 12 – Change of Contract Price; Change of Contract Times		46
12.01	Change of Contract Price	46
12.02	Change of Contract Times	47
12.03	Delays	48
Article 13 – Tests and Inspections; Correction, Removal or Acceptance of Defective Work.....		48
13.01	Notice of Defects.....	48
13.02	Access to Work	48
13.03	Tests and Inspections	49
13.04	Uncovering Work.....	49
13.05	Owner May Stop the Work.....	50
13.06	Correction or Removal of Defective Work	50
13.07	Correction Period	50
13.08	Acceptance of Defective Work.....	51
13.09	Owner May Correct Defective Work	52
Article 14 – Payments to Contractor and Completion		52
14.01	Schedule of Values.....	52
14.02	Progress Payments	53
14.03	Contractor's Warranty of Title.....	55
14.04	Substantial Completion.....	55
14.05	Partial Utilization	56
14.06	Final Inspection	57
14.07	Final Payment.....	57
14.08	Final Completion Delayed	58

14.09 Waiver of Claims	58
Article 15 – Suspension of Work and Termination	59
15.01 Owner May Suspend Work.....	59
15.02 Owner May Terminate for Cause	59
15.03 Owner May Terminate For Convenience	60
15.04 Contractor May Stop Work or Terminate.....	61
Article 16 – Dispute Resolution	61
16.01 Methods and Procedures	61
Article 17 – Miscellaneous	62
17.01 Giving Notice	62
17.02 Computation of Times	62
17.03 Cumulative Remedies	62
17.04 Survival of Obligations	62
17.05 Controlling Law	62
17.06 Headings.....	62

ARTICLE 1 – DEFINITIONS AND TERMINOLOGY

1.01 *Defined Terms*

- A. Wherever used in the Bidding Requirements or Contract Documents and printed with initial capital letters, the terms listed below will have the meanings indicated which are applicable to both the singular and plural thereof. In addition to terms specifically defined, terms with initial capital letters in the Contract Documents include references to identified articles and paragraphs, and the titles of other documents or forms.
1. *Addenda*—Written or graphic instruments issued prior to the opening of Bids which clarify, correct, or change the Bidding Requirements or the proposed Contract Documents.
 2. *Agreement*—The written instrument which is evidence of the agreement between Owner and Contractor covering the Work.
 3. *Application for Payment*—The form acceptable to Engineer which is to be used by Contractor during the course of the Work in requesting progress or final payments and which is to be accompanied by such supporting documentation as is required by the Contract Documents.
 4. *Asbestos*—Any material that contains more than one percent asbestos and is friable or is releasing asbestos fibers into the air above current action levels established by the United States Occupational Safety and Health Administration.
 5. *Bid*—The offer or proposal of a Bidder submitted on the prescribed form setting forth the prices for the Work to be performed.
 6. *Bidder*—The individual or entity who submits a Bid directly to Owner.
 7. *Bidding Documents*—The Bidding Requirements and the proposed Contract Documents (including all Addenda).
 8. *Bidding Requirements*—The advertisement or invitation to bid, Instructions to Bidders, Bid security of acceptable form, if any, and the Bid Form with any supplements.
 9. *Change Order*—A document recommended by Engineer which is signed by Contractor and Owner and authorizes an addition, deletion, or revision in the Work or an adjustment in the Contract Price or the Contract Times, issued on or after the Effective Date of the Agreement.
 10. *Claim*—A demand or assertion by Owner or Contractor seeking an adjustment of Contract Price or Contract Times, or both, or other relief with respect to the terms of the Contract. A demand for money or services by a third party is not a Claim.
 11. *Contract*—The entire and integrated written agreement between the Owner and Contractor concerning the Work. The Contract supersedes prior negotiations, representations, or agreements, whether written or oral.

12. *Contract Documents*—Those items so designated in the Agreement. Only printed or hard copies of the items listed in the Agreement are Contract Documents. Approved Shop Drawings, other Contractor submittals, and the reports and drawings of subsurface and physical conditions are not Contract Documents.
13. *Contract Price*—The moneys payable by Owner to Contractor for completion of the Work in accordance with the Contract Documents as stated in the Agreement (subject to the provisions of Paragraph 11.03 in the case of Unit Price Work).
14. *Contract Times*—The number of days or the dates stated in the Agreement to: (i) achieve Milestones, if any; (ii) achieve Substantial Completion; and (iii) complete the Work so that it is ready for final payment as evidenced by Engineer's written recommendation of final payment.
15. *Contractor*—The individual or entity with whom Owner has entered into the Agreement.
16. *Cost of the Work*—See Paragraph 11.01 for definition.
17. *Drawings*—That part of the Contract Documents prepared or approved by Engineer which graphically shows the scope, extent, and character of the Work to be performed by Contractor. Shop Drawings and other Contractor submittals are not Drawings as so defined.
18. *Effective Date of the Agreement*—The date indicated in the Agreement on which it becomes effective, but if no such date is indicated, it means the date on which the Agreement is signed and delivered by the last of the two parties to sign and deliver.
19. *Engineer*—The individual or entity named as such in the Agreement.
20. *Field Order*—A written order issued by Engineer which requires minor changes in the Work but which does not involve a change in the Contract Price or the Contract Times.
21. *General Requirements*—Sections of Division 1 of the Specifications.
22. *Hazardous Environmental Condition*—The presence at the Site of Asbestos, PCBs, Petroleum, Hazardous Waste, or Radioactive Material in such quantities or circumstances that may present a substantial danger to persons or property exposed thereto.
23. *Hazardous Waste*—The term Hazardous Waste shall have the meaning provided in Section 1004 of the Solid Waste Disposal Act (42 USC Section 6903) as amended from time to time.
24. *Laws and Regulations; Laws or Regulations*—Any and all applicable laws, rules, regulations, ordinances, codes, and orders of any and all governmental bodies, agencies, authorities, and courts having jurisdiction.
25. *Liens*—Charges, security interests, or encumbrances upon Project funds, real property, or personal property.
26. *Milestone*—A principal event specified in the Contract Documents relating to an intermediate completion date or time prior to Substantial Completion of all the Work.

27. *Notice of Award*—The written notice by Owner to the Successful Bidder stating that upon timely compliance by the Successful Bidder with the conditions precedent listed therein, Owner will sign and deliver the Agreement.
28. *Notice to Proceed*—A written notice given by Owner to Contractor fixing the date on which the Contract Times will commence to run and on which Contractor shall start to perform the Work under the Contract Documents.
29. *Owner*—The individual or entity with whom Contractor has entered into the Agreement and for whom the Work is to be performed.
30. *PCBs*—Polychlorinated biphenyls.
31. *Petroleum*—Petroleum, including crude oil or any fraction thereof which is liquid at standard conditions of temperature and pressure (60 degrees Fahrenheit and 14.7 pounds per square inch absolute), such as oil, petroleum, fuel oil, oil sludge, oil refuse, gasoline, kerosene, and oil mixed with other non-Hazardous Waste and crude oils.
32. *Progress Schedule*—A schedule, prepared and maintained by Contractor, describing the sequence and duration of the activities comprising the Contractor's plan to accomplish the Work within the Contract Times.
33. *Project*—The total construction of which the Work to be performed under the Contract Documents may be the whole, or a part.
34. *Project Manual*—The bound documentary information prepared for bidding and constructing the Work. A listing of the contents of the Project Manual, which may be bound in one or more volumes, is contained in the table(s) of contents.
35. *Radioactive Material*—Source, special nuclear, or byproduct material as defined by the Atomic Energy Act of 1954 (42 USC Section 2011 et seq.) as amended from time to time.
36. *Resident Project Representative*—The authorized representative of Engineer who may be assigned to the Site or any part thereof.
37. *Samples*—Physical examples of materials, equipment, or workmanship that are representative of some portion of the Work and which establish the standards by which such portion of the Work will be judged.
38. *Schedule of Submittals*—A schedule, prepared and maintained by Contractor, of required submittals and the time requirements to support scheduled performance of related construction activities.
39. *Schedule of Values*—A schedule, prepared and maintained by Contractor, allocating portions of the Contract Price to various portions of the Work and used as the basis for reviewing Contractor's Applications for Payment.

40. *Shop Drawings*—All drawings, diagrams, illustrations, schedules, and other data or information which are specifically prepared or assembled by or for Contractor and submitted by Contractor to illustrate some portion of the Work.
41. *Site*—Lands or areas indicated in the Contract Documents as being furnished by Owner upon which the Work is to be performed, including rights-of-way and easements for access thereto, and such other lands furnished by Owner which are designated for the use of Contractor.
42. *Specifications*—That part of the Contract Documents consisting of written requirements for materials, equipment, systems, standards and workmanship as applied to the Work, and certain administrative requirements and procedural matters applicable thereto.
43. *Subcontractor*—An individual or entity having a direct contract with Contractor or with any other Subcontractor for the performance of a part of the Work at the Site.
44. *Substantial Completion*—The time at which the Work (or a specified part thereof) has progressed to the point where, in the opinion of Engineer, the Work (or a specified part thereof) is sufficiently complete, in accordance with the Contract Documents, so that the Work (or a specified part thereof) can be utilized for the purposes for which it is intended. The terms “substantially complete” and “substantially completed” as applied to all or part of the Work refer to Substantial Completion thereof.
45. *Successful Bidder*—The Bidder submitting a responsive Bid to whom Owner makes an award.
46. *Supplementary Conditions*—That part of the Contract Documents which amends or supplements these General Conditions.
47. *Supplier*—A manufacturer, fabricator, supplier, distributor, materialman, or vendor having a direct contract with Contractor or with any Subcontractor to furnish materials or equipment to be incorporated in the Work by Contractor or Subcontractor.
48. *Underground Facilities*—All underground pipelines, conduits, ducts, cables, wires, manholes, vaults, tanks, tunnels, or other such facilities or attachments, and any encasements containing such facilities, including those that convey electricity, gases, steam, liquid petroleum products, telephone or other communications, cable television, water, wastewater, storm water, other liquids or chemicals, or traffic or other control systems.
49. *Unit Price Work*—Work to be paid for on the basis of unit prices.
50. *Work*—The entire construction or the various separately identifiable parts thereof required to be provided under the Contract Documents. Work includes and is the result of performing or providing all labor, services, and documentation necessary to produce such construction, and furnishing, installing, and incorporating all materials and equipment into such construction, all as required by the Contract Documents.

51. *Work Change Directive*—A written statement to Contractor issued on or after the Effective Date of the Agreement and signed by Owner and recommended by Engineer ordering an addition, deletion, or revision in the Work, or responding to differing or unforeseen subsurface or physical conditions under which the Work is to be performed or to emergencies. A Work Change Directive will not change the Contract Price or the Contract Times but is evidence that the parties expect that the change ordered or documented by a Work Change Directive will be incorporated in a subsequently issued Change Order following negotiations by the parties as to its effect, if any, on the Contract Price or Contract Times.

1.02 *Terminology*

A. The words and terms discussed in Paragraph 1.02.B through F are not defined but, when used in the Bidding Requirements or Contract Documents, have the indicated meaning.

B. *Intent of Certain Terms or Adjectives:*

1. The Contract Documents include the terms “as allowed,” “as approved,” “as ordered,” “as directed” or terms of like effect or import to authorize an exercise of professional judgment by Engineer. In addition, the adjectives “reasonable,” “suitable,” “acceptable,” “proper,” “satisfactory,” or adjectives of like effect or import are used to describe an action or determination of Engineer as to the Work. It is intended that such exercise of professional judgment, action, or determination will be solely to evaluate, in general, the Work for compliance with the information in the Contract Documents and with the design concept of the Project as a functioning whole as shown or indicated in the Contract Documents (unless there is a specific statement indicating otherwise). The use of any such term or adjective is not intended to and shall not be effective to assign to Engineer any duty or authority to supervise or direct the performance of the Work, or any duty or authority to undertake responsibility contrary to the provisions of Paragraph 9.09 or any other provision of the Contract Documents.

C. *Day:*

1. The word “day” means a calendar day of 24 hours measured from midnight to the next midnight.

D. *Defective:*

1. The word “defective,” when modifying the word “Work,” refers to Work that is unsatisfactory, faulty, or deficient in that it:

- a. does not conform to the Contract Documents; or
- b. does not meet the requirements of any applicable inspection, reference standard, test, or approval referred to in the Contract Documents; or

- c. has been damaged prior to Engineer's recommendation of final payment (unless responsibility for the protection thereof has been assumed by Owner at Substantial Completion in accordance with Paragraph 14.04 or 14.05).

E. *Furnish, Install, Perform, Provide:*

1. The word "furnish," when used in connection with services, materials, or equipment, shall mean to supply and deliver said services, materials, or equipment to the Site (or some other specified location) ready for use or installation and in usable or operable condition.
 2. The word "install," when used in connection with services, materials, or equipment, shall mean to put into use or place in final position said services, materials, or equipment complete and ready for intended use.
 3. The words "perform" or "provide," when used in connection with services, materials, or equipment, shall mean to furnish and install said services, materials, or equipment complete and ready for intended use.
 4. When "furnish," "install," "perform," or "provide" is not used in connection with services, materials, or equipment in a context clearly requiring an obligation of Contractor, "provide" is implied.
- F. Unless stated otherwise in the Contract Documents, words or phrases that have a well-known technical or construction industry or trade meaning are used in the Contract Documents in accordance with such recognized meaning.

ARTICLE 2 – PRELIMINARY MATTERS

2.01 *Delivery of Bonds and Evidence of Insurance*

- A. When Contractor delivers the executed counterparts of the Agreement to Owner, Contractor shall also deliver to Owner such bonds as Contractor may be required to furnish.
- B. *Evidence of Insurance:* Before any Work at the Site is started, Contractor and Owner shall each deliver to the other, with copies to each additional insured identified in the Supplementary Conditions, certificates of insurance (and other evidence of insurance which either of them or any additional insured may reasonably request) which Contractor and Owner respectively are required to purchase and maintain in accordance with Article 5.

2.02 *Copies of Documents*

- A. Owner shall furnish to Contractor up to ten printed or hard copies of the Drawings and Project Manual. Additional copies will be furnished upon request at the cost of reproduction.

2.03 *Commencement of Contract Times; Notice to Proceed*

- A. The Contract Times will commence to run on the thirtieth day after the Effective Date of the Agreement or, if a Notice to Proceed is given, on the day indicated in the Notice to Proceed. A Notice to Proceed may be given at any time within 30 days after the Effective Date of the

Agreement. In no event will the Contract Times commence to run later than the sixtieth day after the day of Bid opening or the thirtieth day after the Effective Date of the Agreement, whichever date is earlier.

2.04 *Starting the Work*

- A. Contractor shall start to perform the Work on the date when the Contract Times commence to run. No Work shall be done at the Site prior to the date on which the Contract Times commence to run.

2.05 *Before Starting Construction*

- A. *Preliminary Schedules:* Within 10 days after the Effective Date of the Agreement (unless otherwise specified in the General Requirements), Contractor shall submit to Engineer for timely review:
 - 1. a preliminary Progress Schedule indicating the times (numbers of days or dates) for starting and completing the various stages of the Work, including any Milestones specified in the Contract Documents;
 - 2. a preliminary Schedule of Submittals; and
 - 3. a preliminary Schedule of Values for all of the Work which includes quantities and prices of items which when added together equal the Contract Price and subdivides the Work into component parts in sufficient detail to serve as the basis for progress payments during performance of the Work. Such prices will include an appropriate amount of overhead and profit applicable to each item of Work.

2.06 *Preconstruction Conference; Designation of Authorized Representatives*

- A. Before any Work at the Site is started, a conference attended by Owner, Contractor, Engineer, and others as appropriate will be held to establish a working understanding among the parties as to the Work and to discuss the schedules referred to in Paragraph 2.05.A, procedures for handling Shop Drawings and other submittals, processing Applications for Payment, and maintaining required records.
- B. At this conference Owner and Contractor each shall designate, in writing, a specific individual to act as its authorized representative with respect to the services and responsibilities under the Contract. Such individuals shall have the authority to transmit instructions, receive information, render decisions relative to the Contract, and otherwise act on behalf of each respective party.

2.07 *Initial Acceptance of Schedules*

- A. At least 10 days before submission of the first Application for Payment a conference attended by Contractor, Engineer, and others as appropriate will be held to review for acceptability to Engineer as provided below the schedules submitted in accordance with Paragraph 2.05.A. Contractor shall have an additional 10 days to make corrections and adjustments and to complete

and resubmit the schedules. No progress payment shall be made to Contractor until acceptable schedules are submitted to Engineer.

1. The Progress Schedule will be acceptable to Engineer if it provides an orderly progression of the Work to completion within the Contract Times. Such acceptance will not impose on Engineer responsibility for the Progress Schedule, for sequencing, scheduling, or progress of the Work, nor interfere with or relieve Contractor from Contractor's full responsibility therefor.
2. Contractor's Schedule of Submittals will be acceptable to Engineer if it provides a workable arrangement for reviewing and processing the required submittals.
3. Contractor's Schedule of Values will be acceptable to Engineer as to form and substance if it provides a reasonable allocation of the Contract Price to component parts of the Work.

ARTICLE 3 – CONTRACT DOCUMENTS: INTENT, AMENDING, REUSE

3.01 *Intent*

- A. The Contract Documents are complementary; what is required by one is as binding as if required by all.
- B. It is the intent of the Contract Documents to describe a functionally complete project (or part thereof) to be constructed in accordance with the Contract Documents. Any labor, documentation, services, materials, or equipment that reasonably may be inferred from the Contract Documents or from prevailing custom or trade usage as being required to produce the indicated result will be provided whether or not specifically called for, at no additional cost to Owner.
- C. Clarifications and interpretations of the Contract Documents shall be issued by Engineer as provided in Article 9.

3.02 *Reference Standards*

- A. Standards, Specifications, Codes, Laws, and Regulations
 1. Reference to standards, specifications, manuals, or codes of any technical society, organization, or association, or to Laws or Regulations, whether such reference be specific or by implication, shall mean the standard, specification, manual, code, or Laws or Regulations in effect at the time of opening of Bids (or on the Effective Date of the Agreement if there were no Bids), except as may be otherwise specifically stated in the Contract Documents.
 2. No provision of any such standard, specification, manual, or code, or any instruction of a Supplier, shall be effective to change the duties or responsibilities of Owner, Contractor, or Engineer, or any of their subcontractors, consultants, agents, or employees, from those set forth in the Contract Documents. No such provision or instruction shall be effective to assign to Owner, Engineer, or any of their officers, directors, members, partners, employees, agents, consultants, or subcontractors, any duty or authority to supervise or direct the performance of

the Work or any duty or authority to undertake responsibility inconsistent with the provisions of the Contract Documents.

3.03 *Reporting and Resolving Discrepancies*

A. *Reporting Discrepancies:*

1. *Contractor's Review of Contract Documents Before Starting Work:* Before undertaking each part of the Work, Contractor shall carefully study and compare the Contract Documents and check and verify pertinent figures therein and all applicable field measurements. Contractor shall promptly report in writing to Engineer any conflict, error, ambiguity, or discrepancy which Contractor discovers, or has actual knowledge of, and shall obtain a written interpretation or clarification from Engineer before proceeding with any Work affected thereby.
2. *Contractor's Review of Contract Documents During Performance of Work:* If, during the performance of the Work, Contractor discovers any conflict, error, ambiguity, or discrepancy within the Contract Documents, or between the Contract Documents and (a) any applicable Law or Regulation, (b) any standard, specification, manual, or code, or (c) any instruction of any Supplier, then Contractor shall promptly report it to Engineer in writing. Contractor shall not proceed with the Work affected thereby (except in an emergency as required by Paragraph 6.16.A) until an amendment or supplement to the Contract Documents has been issued by one of the methods indicated in Paragraph 3.04.
3. Contractor shall not be liable to Owner or Engineer for failure to report any conflict, error, ambiguity, or discrepancy in the Contract Documents unless Contractor had actual knowledge thereof.

B. *Resolving Discrepancies:*

1. Except as may be otherwise specifically stated in the Contract Documents, the provisions of the Contract Documents shall take precedence in resolving any conflict, error, ambiguity, or discrepancy between the provisions of the Contract Documents and:
 - a. the provisions of any standard, specification, manual, or code, or the instruction of any Supplier (whether or not specifically incorporated by reference in the Contract Documents); or
 - b. the provisions of any Laws or Regulations applicable to the performance of the Work (unless such an interpretation of the provisions of the Contract Documents would result in violation of such Law or Regulation).

3.04 *Amending and Supplementing Contract Documents*

- A. The Contract Documents may be amended to provide for additions, deletions, and revisions in the Work or to modify the terms and conditions thereof by either a Change Order or a Work Change Directive.

- B. The requirements of the Contract Documents may be supplemented, and minor variations and deviations in the Work may be authorized, by one or more of the following ways:
 - 1. A Field Order;
 - 2. Engineer's approval of a Shop Drawing or Sample (subject to the provisions of Paragraph 6.17.D.3); or
 - 3. Engineer's written interpretation or clarification.

3.05 *Reuse of Documents*

- A. Contractor and any Subcontractor or Supplier shall not:
 - 1. have or acquire any title to or ownership rights in any of the Drawings, Specifications, or other documents (or copies of any thereof) prepared by or bearing the seal of Engineer or its consultants, including electronic media editions; or
 - 2. reuse any such Drawings, Specifications, other documents, or copies thereof on extensions of the Project or any other project without written consent of Owner and Engineer and specific written verification or adaptation by Engineer.
- B. The prohibitions of this Paragraph 3.05 will survive final payment, or termination of the Contract. Nothing herein shall preclude Contractor from retaining copies of the Contract Documents for record purposes.

3.06 *Electronic Data*

- A. Unless otherwise stated in the Supplementary Conditions, the data furnished by Owner or Engineer to Contractor, or by Contractor to Owner or Engineer, that may be relied upon are limited to the printed copies (also known as hard copies). Files in electronic media format of text, data, graphics, or other types are furnished only for the convenience of the receiving party. Any conclusion or information obtained or derived from such electronic files will be at the user's sole risk. If there is a discrepancy between the electronic files and the hard copies, the hard copies govern.
- B. Because data stored in electronic media format can deteriorate or be modified inadvertently or otherwise without authorization of the data's creator, the party receiving electronic files agrees that it will perform acceptance tests or procedures within 60 days, after which the receiving party shall be deemed to have accepted the data thus transferred. Any errors detected within the 60-day acceptance period will be corrected by the transferring party.
- C. When transferring documents in electronic media format, the transferring party makes no representations as to long term compatibility, usability, or readability of documents resulting from the use of software application packages, operating systems, or computer hardware differing from those used by the data's creator.

**ARTICLE 4 – AVAILABILITY OF LANDS; SUBSURFACE AND PHYSICAL CONDITIONS;
HAZARDOUS ENVIRONMENTAL CONDITIONS; REFERENCE POINTS**

4.01 *Availability of Lands*

- A. Owner shall furnish the Site. Owner shall notify Contractor of any encumbrances or restrictions not of general application but specifically related to use of the Site with which Contractor must comply in performing the Work. Owner will obtain in a timely manner and pay for easements for permanent structures or permanent changes in existing facilities. If Contractor and Owner are unable to agree on entitlement to or on the amount or extent, if any, of any adjustment in the Contract Price or Contract Times, or both, as a result of any delay in Owner's furnishing the Site or a part thereof, Contractor may make a Claim therefor as provided in Paragraph 10.05.
- B. Upon reasonable written request, Owner shall furnish Contractor with a current statement of record legal title and legal description of the lands upon which the Work is to be performed and Owner's interest therein as necessary for giving notice of or filing a mechanic's or construction lien against such lands in accordance with applicable Laws and Regulations.
- C. Contractor shall provide for all additional lands and access thereto that may be required for temporary construction facilities or storage of materials and equipment.

4.02 *Subsurface and Physical Conditions*

- A. *Reports and Drawings:* The Supplementary Conditions identify:
 - 1. those reports known to Owner of explorations and tests of subsurface conditions at or contiguous to the Site; and
 - 2. those drawings known to Owner of physical conditions relating to existing surface or subsurface structures at the Site (except Underground Facilities).
- B. *Limited Reliance by Contractor on Technical Data Authorized:* Contractor may rely upon the accuracy of the "technical data" contained in such reports and drawings, but such reports and drawings are not Contract Documents. Such "technical data" is identified in the Supplementary Conditions. Except for such reliance on such "technical data," Contractor may not rely upon or make any claim against Owner or Engineer, or any of their officers, directors, members, partners, employees, agents, consultants, or subcontractors with respect to:
 - 1. the completeness of such reports and drawings for Contractor's purposes, including, but not limited to, any aspects of the means, methods, techniques, sequences, and procedures of construction to be employed by Contractor, and safety precautions and programs incident thereto; or
 - 2. other data, interpretations, opinions, and information contained in such reports or shown or indicated in such drawings; or
 - 3. any Contractor interpretation of or conclusion drawn from any "technical data" or any such other data, interpretations, opinions, or information.

4.03 *Differing Subsurface or Physical Conditions*

A. *Notice:* If Contractor believes that any subsurface or physical condition that is uncovered or revealed either:

1. is of such a nature as to establish that any "technical data" on which Contractor is entitled to rely as provided in Paragraph 4.02 is materially inaccurate; or
2. is of such a nature as to require a change in the Contract Documents; or
3. differs materially from that shown or indicated in the Contract Documents; or
4. is of an unusual nature, and differs materially from conditions ordinarily encountered and generally recognized as inherent in work of the character provided for in the Contract Documents;

then Contractor shall, promptly after becoming aware thereof and before further disturbing the subsurface or physical conditions or performing any Work in connection therewith (except in an emergency as required by Paragraph 6.16.A), notify Owner and Engineer in writing about such condition. Contractor shall not further disturb such condition or perform any Work in connection therewith (except as aforesaid) until receipt of written order to do so.

B. *Engineer's Review:* After receipt of written notice as required by Paragraph 4.03.A, Engineer will promptly review the pertinent condition, determine the necessity of Owner's obtaining additional exploration or tests with respect thereto, and advise Owner in writing (with a copy to Contractor) of Engineer's findings and conclusions.

C. *Possible Price and Times Adjustments:*

1. The Contract Price or the Contract Times, or both, will be equitably adjusted to the extent that the existence of such differing subsurface or physical condition causes an increase or decrease in Contractor's cost of, or time required for, performance of the Work; subject, however, to the following:
 - a. such condition must meet any one or more of the categories described in Paragraph 4.03.A; and
 - b. with respect to Work that is paid for on a unit price basis, any adjustment in Contract Price will be subject to the provisions of Paragraphs 9.07 and 11.03.
2. Contractor shall not be entitled to any adjustment in the Contract Price or Contract Times if:
 - a. Contractor knew of the existence of such conditions at the time Contractor made a final commitment to Owner with respect to Contract Price and Contract Times by the submission of a Bid or becoming bound under a negotiated contract; or
 - b. the existence of such condition could reasonably have been discovered or revealed as a result of any examination, investigation, exploration, test, or study of the Site and

contiguous areas required by the Bidding Requirements or Contract Documents to be conducted by or for Contractor prior to Contractor's making such final commitment; or

- c. Contractor failed to give the written notice as required by Paragraph 4.03.A.
3. If Owner and Contractor are unable to agree on entitlement to or on the amount or extent, if any, of any adjustment in the Contract Price or Contract Times, or both, a Claim may be made therefor as provided in Paragraph 10.05. However, neither Owner or Engineer, or any of their officers, directors, members, partners, employees, agents, consultants, or subcontractors shall be liable to Contractor for any claims, costs, losses, or damages (including but not limited to all fees and charges of engineers, architects, attorneys, and other professionals and all court or arbitration or other dispute resolution costs) sustained by Contractor on or in connection with any other project or anticipated project.

4.04 *Underground Facilities*

A. *Shown or Indicated:* The information and data shown or indicated in the Contract Documents with respect to existing Underground Facilities at or contiguous to the Site is based on information and data furnished to Owner or Engineer by the owners of such Underground Facilities, including Owner, or by others. Unless it is otherwise expressly provided in the Supplementary Conditions:

1. Owner and Engineer shall not be responsible for the accuracy or completeness of any such information or data provided by others; and
2. the cost of all of the following will be included in the Contract Price, and Contractor shall have full responsibility for:
 - a. reviewing and checking all such information and data;
 - b. locating all Underground Facilities shown or indicated in the Contract Documents;
 - c. coordination of the Work with the owners of such Underground Facilities, including Owner, during construction; and
 - d. the safety and protection of all such Underground Facilities and repairing any damage thereto resulting from the Work.

B. *Not Shown or Indicated:*

1. If an Underground Facility is uncovered or revealed at or contiguous to the Site which was not shown or indicated, or not shown or indicated with reasonable accuracy in the Contract Documents, Contractor shall, promptly after becoming aware thereof and before further disturbing conditions affected thereby or performing any Work in connection therewith (except in an emergency as required by Paragraph 6.16.A), identify the owner of such Underground Facility and give written notice to that owner and to Owner and Engineer. Engineer will promptly review the Underground Facility and determine the extent, if any, to which a change is required in the Contract Documents to reflect and document the

consequences of the existence or location of the Underground Facility. During such time, Contractor shall be responsible for the safety and protection of such Underground Facility.

2. If Engineer concludes that a change in the Contract Documents is required, a Work Change Directive or a Change Order will be issued to reflect and document such consequences. An equitable adjustment shall be made in the Contract Price or Contract Times, or both, to the extent that they are attributable to the existence or location of any Underground Facility that was not shown or indicated or not shown or indicated with reasonable accuracy in the Contract Documents and that Contractor did not know of and could not reasonably have been expected to be aware of or to have anticipated. If Owner and Contractor are unable to agree on entitlement to or on the amount or extent, if any, of any such adjustment in Contract Price or Contract Times, Owner or Contractor may make a Claim therefor as provided in Paragraph 10.05.

4.05 *Reference Points*

- A. Owner shall provide engineering surveys to establish reference points for construction which in Engineer's judgment are necessary to enable Contractor to proceed with the Work. Contractor shall be responsible for laying out the Work, shall protect and preserve the established reference points and property monuments, and shall make no changes or relocations without the prior written approval of Owner. Contractor shall report to Engineer whenever any reference point or property monument is lost or destroyed or requires relocation because of necessary changes in grades or locations, and shall be responsible for the accurate replacement or relocation of such reference points or property monuments by professionally qualified personnel.

4.06 *Hazardous Environmental Condition at Site*

- A. *Reports and Drawings:* The Supplementary Conditions identify those reports and drawings known to Owner relating to Hazardous Environmental Conditions that have been identified at the Site.
- B. *Limited Reliance by Contractor on Technical Data Authorized:* Contractor may rely upon the accuracy of the "technical data" contained in such reports and drawings, but such reports and drawings are not Contract Documents. Such "technical data" is identified in the Supplementary Conditions. Except for such reliance on such "technical data," Contractor may not rely upon or make any claim against Owner or Engineer, or any of their officers, directors, members, partners, employees, agents, consultants, or subcontractors with respect to:
 1. the completeness of such reports and drawings for Contractor's purposes, including, but not limited to, any aspects of the means, methods, techniques, sequences and procedures of construction to be employed by Contractor and safety precautions and programs incident thereto; or
 2. other data, interpretations, opinions and information contained in such reports or shown or indicated in such drawings; or
 3. any Contractor interpretation of or conclusion drawn from any "technical data" or any such other data, interpretations, opinions or information.

- C. Contractor shall not be responsible for any Hazardous Environmental Condition uncovered or revealed at the Site which was not shown or indicated in Drawings or Specifications or identified in the Contract Documents to be within the scope of the Work. Contractor shall be responsible for a Hazardous Environmental Condition created with any materials brought to the Site by Contractor, Subcontractors, Suppliers, or anyone else for whom Contractor is responsible.
- D. If Contractor encounters a Hazardous Environmental Condition or if Contractor or anyone for whom Contractor is responsible creates a Hazardous Environmental Condition, Contractor shall immediately: (i) secure or otherwise isolate such condition; (ii) stop all Work in connection with such condition and in any area affected thereby (except in an emergency as required by Paragraph 6.16.A); and (iii) notify Owner and Engineer (and promptly thereafter confirm such notice in writing). Owner shall promptly consult with Engineer concerning the necessity for Owner to retain a qualified expert to evaluate such condition or take corrective action, if any. Promptly after consulting with Engineer, Owner shall take such actions as are necessary to permit Owner to timely obtain required permits and provide Contractor the written notice required by Paragraph 4.06.E.
- E. Contractor shall not be required to resume Work in connection with such condition or in any affected area until after Owner has obtained any required permits related thereto and delivered written notice to Contractor: (i) specifying that such condition and any affected area is or has been rendered safe for the resumption of Work; or (ii) specifying any special conditions under which such Work may be resumed safely. If Owner and Contractor cannot agree as to entitlement to or on the amount or extent, if any, of any adjustment in Contract Price or Contract Times, or both, as a result of such Work stoppage or such special conditions under which Work is agreed to be resumed by Contractor, either party may make a Claim therefor as provided in Paragraph 10.05.
- F. If after receipt of such written notice Contractor does not agree to resume such Work based on a reasonable belief it is unsafe, or does not agree to resume such Work under such special conditions, then Owner may order the portion of the Work that is in the area affected by such condition to be deleted from the Work. If Owner and Contractor cannot agree as to entitlement to or on the amount or extent, if any, of an adjustment in Contract Price or Contract Times as a result of deleting such portion of the Work, then either party may make a Claim therefor as provided in Paragraph 10.05. Owner may have such deleted portion of the Work performed by Owner's own forces or others in accordance with Article 7.
- G. To the fullest extent permitted by Laws and Regulations, Owner shall indemnify and hold harmless Contractor, Subcontractors, and Engineer, and the officers, directors, members, partners, employees, agents, consultants, and subcontractors of each and any of them from and against all claims, costs, losses, and damages (including but not limited to all fees and charges of engineers, architects, attorneys, and other professionals and all court or arbitration or other dispute resolution costs) arising out of or relating to a Hazardous Environmental Condition, provided that such Hazardous Environmental Condition: (i) was not shown or indicated in the Drawings or Specifications or identified in the Contract Documents to be included within the scope of the Work, and (ii) was not created by Contractor or by anyone for whom Contractor is responsible. Nothing in this Paragraph 4.06.G shall obligate Owner to indemnify any individual or entity from and against the consequences of that individual's or entity's own negligence.

- H. To the fullest extent permitted by Laws and Regulations, Contractor shall indemnify and hold harmless Owner and Engineer, and the officers, directors, members, partners, employees, agents, consultants, and subcontractors of each and any of them from and against all claims, costs, losses, and damages (including but not limited to all fees and charges of engineers, architects, attorneys, and other professionals and all court or arbitration or other dispute resolution costs) arising out of or relating to a Hazardous Environmental Condition created by Contractor or by anyone for whom Contractor is responsible. Nothing in this Paragraph 4.06.H shall obligate Contractor to indemnify any individual or entity from and against the consequences of that individual's or entity's own negligence.
- I. The provisions of Paragraphs 4.02, 4.03, and 4.04 do not apply to a Hazardous Environmental Condition uncovered or revealed at the Site.

ARTICLE 5 – BONDS AND INSURANCE

5.01 *Performance, Payment, and Other Bonds*

- A. Contractor shall furnish performance and payment bonds, each in an amount at least equal to the Contract Price as security for the faithful performance and payment of all of Contractor's obligations under the Contract Documents. These bonds shall remain in effect until one year after the date when final payment becomes due or until completion of the correction period specified in Paragraph 13.07, whichever is later, except as provided otherwise by Laws or Regulations or by the Contract Documents. Contractor shall also furnish such other bonds as are required by the Contract Documents.
- B. All bonds shall be in the form prescribed by the Contract Documents except as provided otherwise by Laws or Regulations, and shall be executed by such sureties as are named in the list of "Companies Holding Certificates of Authority as Acceptable Sureties on Federal Bonds and as Acceptable Reinsuring Companies" as published in Circular 570 (amended) by the Financial Management Service, Surety Bond Branch, U.S. Department of the Treasury. All bonds signed by an agent or attorney-in-fact must be accompanied by a certified copy of that individual's authority to bind the surety. The evidence of authority shall show that it is effective on the date the agent or attorney-in-fact signed each bond.
- C. If the surety on any bond furnished by Contractor is declared bankrupt or becomes insolvent or its right to do business is terminated in any state where any part of the Project is located or it ceases to meet the requirements of Paragraph 5.01.B, Contractor shall promptly notify Owner and Engineer and shall, within 20 days after the event giving rise to such notification, provide another bond and surety, both of which shall comply with the requirements of Paragraphs 5.01.B and 5.02.

5.02 *Licensed Sureties and Insurers*

- A. All bonds and insurance required by the Contract Documents to be purchased and maintained by Owner or Contractor shall be obtained from surety or insurance companies that are duly licensed or authorized in the jurisdiction in which the Project is located to issue bonds or insurance policies for the limits and coverages so required. Such surety and insurance companies shall also

meet such additional requirements and qualifications as may be provided in the Supplementary Conditions.

5.03 *Certificates of Insurance*

- A. Contractor shall deliver to Owner, with copies to each additional insured and loss payee identified in the Supplementary Conditions, certificates of insurance (and other evidence of insurance requested by Owner or any other additional insured) which Contractor is required to purchase and maintain.
- B. Owner shall deliver to Contractor, with copies to each additional insured and loss payee identified in the Supplementary Conditions, certificates of insurance (and other evidence of insurance requested by Contractor or any other additional insured) which Owner is required to purchase and maintain.
- C. Failure of Owner to demand such certificates or other evidence of Contractor's full compliance with these insurance requirements or failure of Owner to identify a deficiency in compliance from the evidence provided shall not be construed as a waiver of Contractor's obligation to maintain such insurance.
- D. Owner does not represent that insurance coverage and limits established in this Contract necessarily will be adequate to protect Contractor.
- E. The insurance and insurance limits required herein shall not be deemed as a limitation on Contractor's liability under the indemnities granted to Owner in the Contract Documents.

5.04 *Contractor's Insurance*

- A. Contractor shall purchase and maintain such insurance as is appropriate for the Work being performed and as will provide protection from claims set forth below which may arise out of or result from Contractor's performance of the Work and Contractor's other obligations under the Contract Documents, whether it is to be performed by Contractor, any Subcontractor or Supplier, or by anyone directly or indirectly employed by any of them to perform any of the Work, or by anyone for whose acts any of them may be liable:
 - 1. claims under workers' compensation, disability benefits, and other similar employee benefit acts;
 - 2. claims for damages because of bodily injury, occupational sickness or disease, or death of Contractor's employees;
 - 3. claims for damages because of bodily injury, sickness or disease, or death of any person other than Contractor's employees;
 - 4. claims for damages insured by reasonably available personal injury liability coverage which are sustained:

- a. by any person as a result of an offense directly or indirectly related to the employment of such person by Contractor, or
 - b. by any other person for any other reason;
5. claims for damages, other than to the Work itself, because of injury to or destruction of tangible property wherever located, including loss of use resulting therefrom; and
 6. claims for damages because of bodily injury or death of any person or property damage arising out of the ownership, maintenance or use of any motor vehicle.

B. The policies of insurance required by this Paragraph 5.04 shall:

1. with respect to insurance required by Paragraphs 5.04.A.3 through 5.04.A.6 inclusive, be written on an occurrence basis, include as additional insureds (subject to any customary exclusion regarding professional liability) Owner and Engineer, and any other individuals or entities identified in the Supplementary Conditions, all of whom shall be listed as additional insureds, and include coverage for the respective officers, directors, members, partners, employees, agents, consultants, and subcontractors of each and any of all such additional insureds, and the insurance afforded to these additional insureds shall provide primary coverage for all claims covered thereby;
2. include at least the specific coverages and be written for not less than the limits of liability provided in the Supplementary Conditions or required by Laws or Regulations, whichever is greater;
3. include contractual liability insurance covering Contractor's indemnity obligations under Paragraphs 6.11 and 6.20;
4. contain a provision or endorsement that the coverage afforded will not be canceled, materially changed or renewal refused until at least 30 days prior written notice has been given to Owner and Contractor and to each other additional insured identified in the Supplementary Conditions to whom a certificate of insurance has been issued (and the certificates of insurance furnished by the Contractor pursuant to Paragraph 5.03 will so provide);
5. remain in effect at least until final payment and at all times thereafter when Contractor may be correcting, removing, or replacing defective Work in accordance with Paragraph 13.07; and
6. include completed operations coverage:
 - a. Such insurance shall remain in effect for two years after final payment.
 - b. Contractor shall furnish Owner and each other additional insured identified in the Supplementary Conditions, to whom a certificate of insurance has been issued, evidence satisfactory to Owner and any such additional insured of continuation of such insurance at final payment and one year thereafter.

5.05 *Owner's Liability Insurance*

- A. In addition to the insurance required to be provided by Contractor under Paragraph 5.04, Owner, at Owner's option, may purchase and maintain at Owner's expense Owner's own liability insurance as will protect Owner against claims which may arise from operations under the Contract Documents.

5.06 *Property Insurance*

- A. Unless otherwise provided in the Supplementary Conditions, Owner shall purchase and maintain property insurance upon the Work at the Site in the amount of the full replacement cost thereof (subject to such deductible amounts as may be provided in the Supplementary Conditions or required by Laws and Regulations). This insurance shall:
1. include the interests of Owner, Contractor, Subcontractors, and Engineer, and any other individuals or entities identified in the Supplementary Conditions, and the officers, directors, members, partners, employees, agents, consultants, and subcontractors of each and any of them, each of whom is deemed to have an insurable interest and shall be listed as a loss payee;
 2. be written on a Builder's Risk "all-risk" policy form that shall at least include insurance for physical loss or damage to the Work, temporary buildings, falsework, and materials and equipment in transit, and shall insure against at least the following perils or causes of loss: fire, lightning, extended coverage, theft, vandalism and malicious mischief, earthquake, collapse, debris removal, demolition occasioned by enforcement of Laws and Regulations, water damage (other than that caused by flood), and such other perils or causes of loss as may be specifically required by the Supplementary Conditions.
 3. include expenses incurred in the repair or replacement of any insured property (including but not limited to fees and charges of engineers and architects);
 4. cover materials and equipment stored at the Site or at another location that was agreed to in writing by Owner prior to being incorporated in the Work, provided that such materials and equipment have been included in an Application for Payment recommended by Engineer;
 5. allow for partial utilization of the Work by Owner;
 6. include testing and startup; and
 7. be maintained in effect until final payment is made unless otherwise agreed to in writing by Owner, Contractor, and Engineer with 30 days written notice to each other loss payee to whom a certificate of insurance has been issued.
- B. Owner shall purchase and maintain such equipment breakdown insurance or additional property insurance as may be required by the Supplementary Conditions or Laws and Regulations which will include the interests of Owner, Contractor, Subcontractors, and Engineer, and any other individuals or entities identified in the Supplementary Conditions, and the officers, directors,

members, partners, employees, agents, consultants and subcontractors of each and any of them, each of whom is deemed to have an insurable interest and shall be listed as a loss payee.

- C. All the policies of insurance (and the certificates or other evidence thereof) required to be purchased and maintained in accordance with this Paragraph 5.06 will contain a provision or endorsement that the coverage afforded will not be canceled or materially changed or renewal refused until at least 30 days prior written notice has been given to Owner and Contractor and to each other loss payee to whom a certificate of insurance has been issued and will contain waiver provisions in accordance with Paragraph 5.07.
- D. Owner shall not be responsible for purchasing and maintaining any property insurance specified in this Paragraph 5.06 to protect the interests of Contractor, Subcontractors, or others in the Work to the extent of any deductible amounts that are identified in the Supplementary Conditions. The risk of loss within such identified deductible amount will be borne by Contractor, Subcontractors, or others suffering any such loss, and if any of them wishes property insurance coverage within the limits of such amounts, each may purchase and maintain it at the purchaser's own expense.
- E. If Contractor requests in writing that other special insurance be included in the property insurance policies provided under this Paragraph 5.06, Owner shall, if possible, include such insurance, and the cost thereof will be charged to Contractor by appropriate Change Order. Prior to commencement of the Work at the Site, Owner shall in writing advise Contractor whether or not such other insurance has been procured by Owner.

5.07 *Waiver of Rights*

- A. Owner and Contractor intend that all policies purchased in accordance with Paragraph 5.06 will protect Owner, Contractor, Subcontractors, and Engineer, and all other individuals or entities identified in the Supplementary Conditions as loss payees (and the officers, directors, members, partners, employees, agents, consultants, and subcontractors of each and any of them) in such policies and will provide primary coverage for all losses and damages caused by the perils or causes of loss covered thereby. All such policies shall contain provisions to the effect that in the event of payment of any loss or damage the insurers will have no rights of recovery against any of the insureds or loss payees thereunder. Owner and Contractor waive all rights against each other and their respective officers, directors, members, partners, employees, agents, consultants and subcontractors of each and any of them for all losses and damages caused by, arising out of or resulting from any of the perils or causes of loss covered by such policies and any other property insurance applicable to the Work; and, in addition, waive all such rights against Subcontractors and Engineer, and all other individuals or entities identified in the Supplementary Conditions as loss payees (and the officers, directors, members, partners, employees, agents, consultants, and subcontractors of each and any of them) under such policies for losses and damages so caused. None of the above waivers shall extend to the rights that any party making such waiver may have to the proceeds of insurance held by Owner as trustee or otherwise payable under any policy so issued.
- B. Owner waives all rights against Contractor, Subcontractors, and Engineer, and the officers, directors, members, partners, employees, agents, consultants and subcontractors of each and any of them for:

1. loss due to business interruption, loss of use, or other consequential loss extending beyond direct physical loss or damage to Owner's property or the Work caused by, arising out of, or resulting from fire or other perils whether or not insured by Owner; and
 2. loss or damage to the completed Project or part thereof caused by, arising out of, or resulting from fire or other insured peril or cause of loss covered by any property insurance maintained on the completed Project or part thereof by Owner during partial utilization pursuant to Paragraph 14.05, after Substantial Completion pursuant to Paragraph 14.04, or after final payment pursuant to Paragraph 14.07.
- C. Any insurance policy maintained by Owner covering any loss, damage or consequential loss referred to in Paragraph 5.07.B shall contain provisions to the effect that in the event of payment of any such loss, damage, or consequential loss, the insurers will have no rights of recovery against Contractor, Subcontractors, or Engineer, and the officers, directors, members, partners, employees, agents, consultants and subcontractors of each and any of them.

5.08 *Receipt and Application of Insurance Proceeds*

- A. Any insured loss under the policies of insurance required by Paragraph 5.06 will be adjusted with Owner and made payable to Owner as fiduciary for the loss payees, as their interests may appear, subject to the requirements of any applicable mortgage clause and of Paragraph 5.08.B. Owner shall deposit in a separate account any money so received and shall distribute it in accordance with such agreement as the parties in interest may reach. If no other special agreement is reached, the damaged Work shall be repaired or replaced, the moneys so received applied on account thereof, and the Work and the cost thereof covered by an appropriate Change Order.
- B. Owner as fiduciary shall have power to adjust and settle any loss with the insurers unless one of the parties in interest shall object in writing within 15 days after the occurrence of loss to Owner's exercise of this power. If such objection be made, Owner as fiduciary shall make settlement with the insurers in accordance with such agreement as the parties in interest may reach. If no such agreement among the parties in interest is reached, Owner as fiduciary shall adjust and settle the loss with the insurers and, if required in writing by any party in interest, Owner as fiduciary shall give bond for the proper performance of such duties.

5.09 *Acceptance of Bonds and Insurance; Option to Replace*

- A. If either Owner or Contractor has any objection to the coverage afforded by or other provisions of the bonds or insurance required to be purchased and maintained by the other party in accordance with Article 5 on the basis of non-conformance with the Contract Documents, the objecting party shall so notify the other party in writing within 10 days after receipt of the certificates (or other evidence requested) required by Paragraph 2.01.B. Owner and Contractor shall each provide to the other such additional information in respect of insurance provided as the other may reasonably request. If either party does not purchase or maintain all of the bonds and insurance required of such party by the Contract Documents, such party shall notify the other party in writing of such failure to purchase prior to the start of the Work, or of such failure to maintain prior to any change in the required coverage. Without prejudice to any other right or remedy, the other party may elect to obtain equivalent bonds or insurance to protect such other party's

interests at the expense of the party who was required to provide such coverage, and a Change Order shall be issued to adjust the Contract Price accordingly.

5.10 *Partial Utilization, Acknowledgment of Property Insurer*

- A. If Owner finds it necessary to occupy or use a portion or portions of the Work prior to Substantial Completion of all the Work as provided in Paragraph 14.05, no such use or occupancy shall commence before the insurers providing the property insurance pursuant to Paragraph 5.06 have acknowledged notice thereof and in writing effected any changes in coverage necessitated thereby. The insurers providing the property insurance shall consent by endorsement on the policy or policies, but the property insurance shall not be canceled or permitted to lapse on account of any such partial use or occupancy.

ARTICLE 6 – CONTRACTOR’S RESPONSIBILITIES

6.01 *Supervision and Superintendence*

- A. Contractor shall supervise, inspect, and direct the Work competently and efficiently, devoting such attention thereto and applying such skills and expertise as may be necessary to perform the Work in accordance with the Contract Documents. Contractor shall be solely responsible for the means, methods, techniques, sequences, and procedures of construction. Contractor shall not be responsible for the negligence of Owner or Engineer in the design or specification of a specific means, method, technique, sequence, or procedure of construction which is shown or indicated in and expressly required by the Contract Documents.
- B. At all times during the progress of the Work, Contractor shall assign a competent resident superintendent who shall not be replaced without written notice to Owner and Engineer except under extraordinary circumstances.

6.02 *Labor; Working Hours*

- A. Contractor shall provide competent, suitably qualified personnel to survey and lay out the Work and perform construction as required by the Contract Documents. Contractor shall at all times maintain good discipline and order at the Site.
- B. Except as otherwise required for the safety or protection of persons or the Work or property at the Site or adjacent thereto, and except as otherwise stated in the Contract Documents, all Work at the Site shall be performed during regular working hours. Contractor will not permit the performance of Work on a Saturday, Sunday, or any legal holiday without Owner’s written consent (which will not be unreasonably withheld) given after prior written notice to Engineer.

6.03 *Services, Materials, and Equipment*

- A. Unless otherwise specified in the Contract Documents, Contractor shall provide and assume full responsibility for all services, materials, equipment, labor, transportation, construction equipment and machinery, tools, appliances, fuel, power, light, heat, telephone, water, sanitary facilities, temporary facilities, and all other facilities and incidentals necessary for the performance, testing, start-up, and completion of the Work.

- B. All materials and equipment incorporated into the Work shall be as specified or, if not specified, shall be of good quality and new, except as otherwise provided in the Contract Documents. All special warranties and guarantees required by the Specifications shall expressly run to the benefit of Owner. If required by Engineer, Contractor shall furnish satisfactory evidence (including reports of required tests) as to the source, kind, and quality of materials and equipment.
- C. All materials and equipment shall be stored, applied, installed, connected, erected, protected, used, cleaned, and conditioned in accordance with instructions of the applicable Supplier, except as otherwise may be provided in the Contract Documents.

6.04 *Progress Schedule*

- A. Contractor shall adhere to the Progress Schedule established in accordance with Paragraph 2.07 as it may be adjusted from time to time as provided below.
 - 1. Contractor shall submit to Engineer for acceptance (to the extent indicated in Paragraph 2.07) proposed adjustments in the Progress Schedule that will not result in changing the Contract Times. Such adjustments will comply with any provisions of the General Requirements applicable thereto.
 - 2. Proposed adjustments in the Progress Schedule that will change the Contract Times shall be submitted in accordance with the requirements of Article 12. Adjustments in Contract Times may only be made by a Change Order.

6.05 *Substitutes and "Or-Equals"*

- A. Whenever an item of material or equipment is specified or described in the Contract Documents by using the name of a proprietary item or the name of a particular Supplier, the specification or description is intended to establish the type, function, appearance, and quality required. Unless the specification or description contains or is followed by words reading that no like, equivalent, or "or-equal" item or no substitution is permitted, other items of material or equipment or material or equipment of other Suppliers may be submitted to Engineer for review under the circumstances described below.
 - 1. "*Or-Equal*" Items: If in Engineer's sole discretion an item of material or equipment proposed by Contractor is functionally equal to that named and sufficiently similar so that no change in related Work will be required, it may be considered by Engineer as an "or-equal" item, in which case review and approval of the proposed item may, in Engineer's sole discretion, be accomplished without compliance with some or all of the requirements for approval of proposed substitute items. For the purposes of this Paragraph 6.05.A.1, a proposed item of material or equipment will be considered functionally equal to an item so named if:
 - a. in the exercise of reasonable judgment Engineer determines that:
 - 1) it is at least equal in materials of construction, quality, durability, appearance, strength, and design characteristics;

- 2) it will reliably perform at least equally well the function and achieve the results imposed by the design concept of the completed Project as a functioning whole; and
 - 3) it has a proven record of performance and availability of responsive service.
- b. Contractor certifies that, if approved and incorporated into the Work:
- 1) there will be no increase in cost to the Owner or increase in Contract Times; and
 - 2) it will conform substantially to the detailed requirements of the item named in the Contract Documents.

2. *Substitute Items:*

- a. If in Engineer's sole discretion an item of material or equipment proposed by Contractor does not qualify as an "or-equal" item under Paragraph 6.05.A.1, it will be considered a proposed substitute item.
- b. Contractor shall submit sufficient information as provided below to allow Engineer to determine if the item of material or equipment proposed is essentially equivalent to that named and an acceptable substitute therefor. Requests for review of proposed substitute items of material or equipment will not be accepted by Engineer from anyone other than Contractor.
- c. The requirements for review by Engineer will be as set forth in Paragraph 6.05.A.2.d, as supplemented by the General Requirements, and as Engineer may decide is appropriate under the circumstances.
- d. Contractor shall make written application to Engineer for review of a proposed substitute item of material or equipment that Contractor seeks to furnish or use. The application:
 - 1) shall certify that the proposed substitute item will:
 - a) perform adequately the functions and achieve the results called for by the general design,
 - b) be similar in substance to that specified, and
 - c) be suited to the same use as that specified;
 - 2) will state:
 - a) the extent, if any, to which the use of the proposed substitute item will prejudice Contractor's achievement of Substantial Completion on time,
 - b) whether use of the proposed substitute item in the Work will require a change in any of the Contract Documents (or in the provisions of any other direct contract with Owner for other work on the Project) to adapt the design to the proposed substitute item, and

- c) whether incorporation or use of the proposed substitute item in connection with the Work is subject to payment of any license fee or royalty;
 - 3) will identify:
 - a) all variations of the proposed substitute item from that specified, and
 - b) available engineering, sales, maintenance, repair, and replacement services; and
 - 4) shall contain an itemized estimate of all costs or credits that will result directly or indirectly from use of such substitute item, including costs of redesign and claims of other contractors affected by any resulting change.
- B. *Substitute Construction Methods or Procedures:* If a specific means, method, technique, sequence, or procedure of construction is expressly required by the Contract Documents, Contractor may furnish or utilize a substitute means, method, technique, sequence, or procedure of construction approved by Engineer. Contractor shall submit sufficient information to allow Engineer, in Engineer's sole discretion, to determine that the substitute proposed is equivalent to that expressly called for by the Contract Documents. The requirements for review by Engineer will be similar to those provided in Paragraph 6.05.A.2.
- C. *Engineer's Evaluation:* Engineer will be allowed a reasonable time within which to evaluate each proposal or submittal made pursuant to Paragraphs 6.05.A and 6.05.B. Engineer may require Contractor to furnish additional data about the proposed substitute item. Engineer will be the sole judge of acceptability. No "or equal" or substitute will be ordered, installed or utilized until Engineer's review is complete, which will be evidenced by a Change Order in the case of a substitute and an approved Shop Drawing for an "or equal." Engineer will advise Contractor in writing of any negative determination.
- D. *Special Guarantee:* Owner may require Contractor to furnish at Contractor's expense a special performance guarantee or other surety with respect to any substitute.
- E. *Engineer's Cost Reimbursement:* Engineer will record Engineer's costs in evaluating a substitute proposed or submitted by Contractor pursuant to Paragraphs 6.05.A.2 and 6.05.B. Whether or not Engineer approves a substitute so proposed or submitted by Contractor, Contractor shall reimburse Owner for the reasonable charges of Engineer for evaluating each such proposed substitute. Contractor shall also reimburse Owner for the reasonable charges of Engineer for making changes in the Contract Documents (or in the provisions of any other direct contract with Owner) resulting from the acceptance of each proposed substitute.
- F. *Contractor's Expense:* Contractor shall provide all data in support of any proposed substitute or "or-equal" at Contractor's expense.

6.06 *Concerning Subcontractors, Suppliers, and Others*

- A. Contractor shall not employ any Subcontractor, Supplier, or other individual or entity (including those acceptable to Owner as indicated in Paragraph 6.06.B), whether initially or as a replacement, against whom Owner may have reasonable objection. Contractor shall not be

required to employ any Subcontractor, Supplier, or other individual or entity to furnish or perform any of the Work against whom Contractor has reasonable objection.

- B. If the Supplementary Conditions require the identity of certain Subcontractors, Suppliers, or other individuals or entities to be submitted to Owner in advance for acceptance by Owner by a specified date prior to the Effective Date of the Agreement, and if Contractor has submitted a list thereof in accordance with the Supplementary Conditions, Owner's acceptance (either in writing or by failing to make written objection thereto by the date indicated for acceptance or objection in the Bidding Documents or the Contract Documents) of any such Subcontractor, Supplier, or other individual or entity so identified may be revoked on the basis of reasonable objection after due investigation. Contractor shall submit an acceptable replacement for the rejected Subcontractor, Supplier, or other individual or entity, and the Contract Price will be adjusted by the difference in the cost occasioned by such replacement, and an appropriate Change Order will be issued. No acceptance by Owner of any such Subcontractor, Supplier, or other individual or entity, whether initially or as a replacement, shall constitute a waiver of any right of Owner or Engineer to reject defective Work.
- C. Contractor shall be fully responsible to Owner and Engineer for all acts and omissions of the Subcontractors, Suppliers, and other individuals or entities performing or furnishing any of the Work just as Contractor is responsible for Contractor's own acts and omissions. Nothing in the Contract Documents:
1. shall create for the benefit of any such Subcontractor, Supplier, or other individual or entity any contractual relationship between Owner or Engineer and any such Subcontractor, Supplier or other individual or entity; nor
 2. shall create any obligation on the part of Owner or Engineer to pay or to see to the payment of any moneys due any such Subcontractor, Supplier, or other individual or entity except as may otherwise be required by Laws and Regulations.
- D. Contractor shall be solely responsible for scheduling and coordinating the Work of Subcontractors, Suppliers, and other individuals or entities performing or furnishing any of the Work under a direct or indirect contract with Contractor.
- E. Contractor shall require all Subcontractors, Suppliers, and such other individuals or entities performing or furnishing any of the Work to communicate with Engineer through Contractor.
- F. The divisions and sections of the Specifications and the identifications of any Drawings shall not control Contractor in dividing the Work among Subcontractors or Suppliers or delineating the Work to be performed by any specific trade.
- G. All Work performed for Contractor by a Subcontractor or Supplier will be pursuant to an appropriate agreement between Contractor and the Subcontractor or Supplier which specifically binds the Subcontractor or Supplier to the applicable terms and conditions of the Contract Documents for the benefit of Owner and Engineer. Whenever any such agreement is with a Subcontractor or Supplier who is listed as a loss payee on the property insurance provided in Paragraph 5.06, the agreement between the Contractor and the Subcontractor or Supplier will contain provisions whereby the Subcontractor or Supplier waives all rights against Owner,

Contractor, Engineer, and all other individuals or entities identified in the Supplementary Conditions to be listed as insureds or loss payees (and the officers, directors, members, partners, employees, agents, consultants, and subcontractors of each and any of them) for all losses and damages caused by, arising out of, relating to, or resulting from any of the perils or causes of loss covered by such policies and any other property insurance applicable to the Work. If the insurers on any such policies require separate waiver forms to be signed by any Subcontractor or Supplier, Contractor will obtain the same.

6.07 *Patent Fees and Royalties*

- A. Contractor shall pay all license fees and royalties and assume all costs incident to the use in the performance of the Work or the incorporation in the Work of any invention, design, process, product, or device which is the subject of patent rights or copyrights held by others. If a particular invention, design, process, product, or device is specified in the Contract Documents for use in the performance of the Work and if, to the actual knowledge of Owner or Engineer, its use is subject to patent rights or copyrights calling for the payment of any license fee or royalty to others, the existence of such rights shall be disclosed by Owner in the Contract Documents.
- B. To the fullest extent permitted by Laws and Regulations, Owner shall indemnify and hold harmless Contractor, and its officers, directors, members, partners, employees, agents, consultants, and subcontractors from and against all claims, costs, losses, and damages (including but not limited to all fees and charges of engineers, architects, attorneys, and other professionals, and all court or arbitration or other dispute resolution costs) arising out of or relating to any infringement of patent rights or copyrights incident to the use in the performance of the Work or resulting from the incorporation in the Work of any invention, design, process, product, or device specified in the Contract Documents, but not identified as being subject to payment of any license fee or royalty to others required by patent rights or copyrights.
- C. To the fullest extent permitted by Laws and Regulations, Contractor shall indemnify and hold harmless Owner and Engineer, and the officers, directors, members, partners, employees, agents, consultants and subcontractors of each and any of them from and against all claims, costs, losses, and damages (including but not limited to all fees and charges of engineers, architects, attorneys, and other professionals and all court or arbitration or other dispute resolution costs) arising out of or relating to any infringement of patent rights or copyrights incident to the use in the performance of the Work or resulting from the incorporation in the Work of any invention, design, process, product, or device not specified in the Contract Documents.

6.08 *Permits*

- A. Unless otherwise provided in the Supplementary Conditions, Contractor shall obtain and pay for all construction permits and licenses. Owner shall assist Contractor, when necessary, in obtaining such permits and licenses. Contractor shall pay all governmental charges and inspection fees necessary for the prosecution of the Work which are applicable at the time of opening of Bids, or, if there are no Bids, on the Effective Date of the Agreement. Owner shall pay all charges of utility owners for connections for providing permanent service to the Work.

6.09 *Laws and Regulations*

- A. Contractor shall give all notices required by and shall comply with all Laws and Regulations applicable to the performance of the Work. Except where otherwise expressly required by applicable Laws and Regulations, neither Owner nor Engineer shall be responsible for monitoring Contractor's compliance with any Laws or Regulations.
- B. If Contractor performs any Work knowing or having reason to know that it is contrary to Laws or Regulations, Contractor shall bear all claims, costs, losses, and damages (including but not limited to all fees and charges of engineers, architects, attorneys, and other professionals and all court or arbitration or other dispute resolution costs) arising out of or relating to such Work. However, it shall not be Contractor's responsibility to make certain that the Specifications and Drawings are in accordance with Laws and Regulations, but this shall not relieve Contractor of Contractor's obligations under Paragraph 3.03.
- C. Changes in Laws or Regulations not known at the time of opening of Bids (or, on the Effective Date of the Agreement if there were no Bids) having an effect on the cost or time of performance of the Work shall be the subject of an adjustment in Contract Price or Contract Times. If Owner and Contractor are unable to agree on entitlement to or on the amount or extent, if any, of any such adjustment, a Claim may be made therefor as provided in Paragraph 10.05.

6.10 *Taxes*

- A. Contractor shall pay all sales, consumer, use, and other similar taxes required to be paid by Contractor in accordance with the Laws and Regulations of the place of the Project which are applicable during the performance of the Work.

6.11 *Use of Site and Other Areas*

A. *Limitation on Use of Site and Other Areas:*

1. Contractor shall confine construction equipment, the storage of materials and equipment, and the operations of workers to the Site and other areas permitted by Laws and Regulations, and shall not unreasonably encumber the Site and other areas with construction equipment or other materials or equipment. Contractor shall assume full responsibility for any damage to any such land or area, or to the owner or occupant thereof, or of any adjacent land or areas resulting from the performance of the Work.
2. Should any claim be made by any such owner or occupant because of the performance of the Work, Contractor shall promptly settle with such other party by negotiation or otherwise resolve the claim by arbitration or other dispute resolution proceeding or at law.
3. To the fullest extent permitted by Laws and Regulations, Contractor shall indemnify and hold harmless Owner and Engineer, and the officers, directors, members, partners, employees, agents, consultants and subcontractors of each and any of them from and against all claims, costs, losses, and damages (including but not limited to all fees and charges of engineers, architects, attorneys, and other professionals and all court or arbitration or other dispute resolution costs) arising out of or relating to any claim or action, legal or equitable, brought

by any such owner or occupant against Owner, Engineer, or any other party indemnified hereunder to the extent caused by or based upon Contractor's performance of the Work.

- B. *Removal of Debris During Performance of the Work:* During the progress of the Work Contractor shall keep the Site and other areas free from accumulations of waste materials, rubbish, and other debris. Removal and disposal of such waste materials, rubbish, and other debris shall conform to applicable Laws and Regulations.
- C. *Cleaning:* Prior to Substantial Completion of the Work Contractor shall clean the Site and the Work and make it ready for utilization by Owner. At the completion of the Work Contractor shall remove from the Site all tools, appliances, construction equipment and machinery, and surplus materials and shall restore to original condition all property not designated for alteration by the Contract Documents.
- D. *Loading Structures:* Contractor shall not load nor permit any part of any structure to be loaded in any manner that will endanger the structure, nor shall Contractor subject any part of the Work or adjacent property to stresses or pressures that will endanger it.

6.12 *Record Documents*

- A. Contractor shall maintain in a safe place at the Site one record copy of all Drawings, Specifications, Addenda, Change Orders, Work Change Directives, Field Orders, and written interpretations and clarifications in good order and annotated to show changes made during construction. These record documents together with all approved Samples and a counterpart of all approved Shop Drawings will be available to Engineer for reference. Upon completion of the Work, these record documents, Samples, and Shop Drawings will be delivered to Engineer for Owner.

6.13 *Safety and Protection*

- A. Contractor shall be solely responsible for initiating, maintaining and supervising all safety precautions and programs in connection with the Work. Such responsibility does not relieve Subcontractors of their responsibility for the safety of persons or property in the performance of their work, nor for compliance with applicable safety Laws and Regulations. Contractor shall take all necessary precautions for the safety of, and shall provide the necessary protection to prevent damage, injury or loss to:
 - 1. all persons on the Site or who may be affected by the Work;
 - 2. all the Work and materials and equipment to be incorporated therein, whether in storage on or off the Site; and
 - 3. other property at the Site or adjacent thereto, including trees, shrubs, lawns, walks, pavements, roadways, structures, utilities, and Underground Facilities not designated for removal, relocation, or replacement in the course of construction.

- B. Contractor shall comply with all applicable Laws and Regulations relating to the safety of persons or property, or to the protection of persons or property from damage, injury, or loss; and shall erect and maintain all necessary safeguards for such safety and protection. Contractor shall notify owners of adjacent property and of Underground Facilities and other utility owners when prosecution of the Work may affect them, and shall cooperate with them in the protection, removal, relocation, and replacement of their property.
- C. Contractor shall comply with the applicable requirements of Owner's safety programs, if any. The Supplementary Conditions identify any Owner's safety programs that are applicable to the Work.
- D. Contractor shall inform Owner and Engineer of the specific requirements of Contractor's safety program with which Owner's and Engineer's employees and representatives must comply while at the Site.
- E. All damage, injury, or loss to any property referred to in Paragraph 6.13.A.2 or 6.13.A.3 caused, directly or indirectly, in whole or in part, by Contractor, any Subcontractor, Supplier, or any other individual or entity directly or indirectly employed by any of them to perform any of the Work, or anyone for whose acts any of them may be liable, shall be remedied by Contractor (except damage or loss attributable to the fault of Drawings or Specifications or to the acts or omissions of Owner or Engineer or anyone employed by any of them, or anyone for whose acts any of them may be liable, and not attributable, directly or indirectly, in whole or in part, to the fault or negligence of Contractor or any Subcontractor, Supplier, or other individual or entity directly or indirectly employed by any of them).
- F. Contractor's duties and responsibilities for safety and for protection of the Work shall continue until such time as all the Work is completed and Engineer has issued a notice to Owner and Contractor in accordance with Paragraph 14.07.B that the Work is acceptable (except as otherwise expressly provided in connection with Substantial Completion).

6.14 *Safety Representative*

- A. Contractor shall designate a qualified and experienced safety representative at the Site whose duties and responsibilities shall be the prevention of accidents and the maintaining and supervising of safety precautions and programs.

6.15 *Hazard Communication Programs*

- A. Contractor shall be responsible for coordinating any exchange of material safety data sheets or other hazard communication information required to be made available to or exchanged between or among employers at the Site in accordance with Laws or Regulations.

6.16 *Emergencies*

- A. In emergencies affecting the safety or protection of persons or the Work or property at the Site or adjacent thereto, Contractor is obligated to act to prevent threatened damage, injury, or loss. Contractor shall give Engineer prompt written notice if Contractor believes that any significant changes in the Work or variations from the Contract Documents have been caused thereby or are

required as a result thereof. If Engineer determines that a change in the Contract Documents is required because of the action taken by Contractor in response to such an emergency, a Work Change Directive or Change Order will be issued.

6.17 *Shop Drawings and Samples*

- A. Contractor shall submit Shop Drawings and Samples to Engineer for review and approval in accordance with the accepted Schedule of Submittals (as required by Paragraph 2.07). Each submittal will be identified as Engineer may require.
1. *Shop Drawings:*
 - a. Submit number of copies specified in the General Requirements.
 - b. Data shown on the Shop Drawings will be complete with respect to quantities, dimensions, specified performance and design criteria, materials, and similar data to show Engineer the services, materials, and equipment Contractor proposes to provide and to enable Engineer to review the information for the limited purposes required by Paragraph 6.17.D.
 2. *Samples:*
 - a. Submit number of Samples specified in the Specifications.
 - b. Clearly identify each Sample as to material, Supplier, pertinent data such as catalog numbers, the use for which intended and other data as Engineer may require to enable Engineer to review the submittal for the limited purposes required by Paragraph 6.17.D.
- B. Where a Shop Drawing or Sample is required by the Contract Documents or the Schedule of Submittals, any related Work performed prior to Engineer's review and approval of the pertinent submittal will be at the sole expense and responsibility of Contractor.
- C. *Submittal Procedures:*
1. Before submitting each Shop Drawing or Sample, Contractor shall have:
 - a. reviewed and coordinated each Shop Drawing or Sample with other Shop Drawings and Samples and with the requirements of the Work and the Contract Documents;
 - b. determined and verified all field measurements, quantities, dimensions, specified performance and design criteria, installation requirements, materials, catalog numbers, and similar information with respect thereto;
 - c. determined and verified the suitability of all materials offered with respect to the indicated application, fabrication, shipping, handling, storage, assembly, and installation pertaining to the performance of the Work; and

- d. determined and verified all information relative to Contractor's responsibilities for means, methods, techniques, sequences, and procedures of construction, and safety precautions and programs incident thereto.
2. Each submittal shall bear a stamp or specific written certification that Contractor has satisfied Contractor's obligations under the Contract Documents with respect to Contractor's review and approval of that submittal.
3. With each submittal, Contractor shall give Engineer specific written notice of any variations that the Shop Drawing or Sample may have from the requirements of the Contract Documents. This notice shall be both a written communication separate from the Shop Drawings or Sample submittal; and, in addition, by a specific notation made on each Shop Drawing or Sample submitted to Engineer for review and approval of each such variation.

D. *Engineer's Review:*

1. Engineer will provide timely review of Shop Drawings and Samples in accordance with the Schedule of Submittals acceptable to Engineer. Engineer's review and approval will be only to determine if the items covered by the submittals will, after installation or incorporation in the Work, conform to the information given in the Contract Documents and be compatible with the design concept of the completed Project as a functioning whole as indicated by the Contract Documents.
2. Engineer's review and approval will not extend to means, methods, techniques, sequences, or procedures of construction (except where a particular means, method, technique, sequence, or procedure of construction is specifically and expressly called for by the Contract Documents) or to safety precautions or programs incident thereto. The review and approval of a separate item as such will not indicate approval of the assembly in which the item functions.
3. Engineer's review and approval shall not relieve Contractor from responsibility for any variation from the requirements of the Contract Documents unless Contractor has complied with the requirements of Paragraph 6.17.C.3 and Engineer has given written approval of each such variation by specific written notation thereof incorporated in or accompanying the Shop Drawing or Sample. Engineer's review and approval shall not relieve Contractor from responsibility for complying with the requirements of Paragraph 6.17.C.1.

E. *Resubmittal Procedures:*

1. Contractor shall make corrections required by Engineer and shall return the required number of corrected copies of Shop Drawings and submit, as required, new Samples for review and approval. Contractor shall direct specific attention in writing to revisions other than the corrections called for by Engineer on previous submittals.

6.18 *Continuing the Work*

- A. Contractor shall carry on the Work and adhere to the Progress Schedule during all disputes or disagreements with Owner. No Work shall be delayed or postponed pending resolution of any

disputes or disagreements, except as permitted by Paragraph 15.04 or as Owner and Contractor may otherwise agree in writing.

6.19 *Contractor's General Warranty and Guarantee*

- A. Contractor warrants and guarantees to Owner that all Work will be in accordance with the Contract Documents and will not be defective. Engineer and its officers, directors, members, partners, employees, agents, consultants, and subcontractors shall be entitled to rely on representation of Contractor's warranty and guarantee.
- B. Contractor's warranty and guarantee hereunder excludes defects or damage caused by:
 - 1. abuse, modification, or improper maintenance or operation by persons other than Contractor, Subcontractors, Suppliers, or any other individual or entity for whom Contractor is responsible; or
 - 2. normal wear and tear under normal usage.
- C. Contractor's obligation to perform and complete the Work in accordance with the Contract Documents shall be absolute. None of the following will constitute an acceptance of Work that is not in accordance with the Contract Documents or a release of Contractor's obligation to perform the Work in accordance with the Contract Documents:
 - 1. observations by Engineer;
 - 2. recommendation by Engineer or payment by Owner of any progress or final payment;
 - 3. the issuance of a certificate of Substantial Completion by Engineer or any payment related thereto by Owner;
 - 4. use or occupancy of the Work or any part thereof by Owner;
 - 5. any review and approval of a Shop Drawing or Sample submittal or the issuance of a notice of acceptability by Engineer;
 - 6. any inspection, test, or approval by others; or
 - 7. any correction of defective Work by Owner.

6.20 *Indemnification*

- A. To the fullest extent permitted by Laws and Regulations, Contractor shall indemnify and hold harmless Owner and Engineer, and the officers, directors, members, partners, employees, agents, consultants and subcontractors of each and any of them from and against all claims, costs, losses, and damages (including but not limited to all fees and charges of engineers, architects, attorneys, and other professionals and all court or arbitration or other dispute resolution costs) arising out of or relating to the performance of the Work, provided that any such claim, cost, loss, or damage is attributable to bodily injury, sickness, disease, or death, or to injury to or destruction of tangible property (other than the Work itself), including the loss of use resulting therefrom but only to the

extent caused by any negligent act or omission of Contractor, any Subcontractor, any Supplier, or any individual or entity directly or indirectly employed by any of them to perform any of the Work or anyone for whose acts any of them may be liable .

- B. In any and all claims against Owner or Engineer or any of their officers, directors, members, partners, employees, agents, consultants, or subcontractors by any employee (or the survivor or personal representative of such employee) of Contractor, any Subcontractor, any Supplier, or any individual or entity directly or indirectly employed by any of them to perform any of the Work, or anyone for whose acts any of them may be liable, the indemnification obligation under Paragraph 6.20.A shall not be limited in any way by any limitation on the amount or type of damages, compensation, or benefits payable by or for Contractor or any such Subcontractor, Supplier, or other individual or entity under workers' compensation acts, disability benefit acts, or other employee benefit acts.
- C. The indemnification obligations of Contractor under Paragraph 6.20.A shall not extend to the liability of Engineer and Engineer's officers, directors, members, partners, employees, agents, consultants and subcontractors arising out of:
 - 1. the preparation or approval of, or the failure to prepare or approve maps, Drawings, opinions, reports, surveys, Change Orders, designs, or Specifications; or
 - 2. giving directions or instructions, or failing to give them, if that is the primary cause of the injury or damage.

6.21 *Delegation of Professional Design Services*

- A. Contractor will not be required to provide professional design services unless such services are specifically required by the Contract Documents for a portion of the Work or unless such services are required to carry out Contractor's responsibilities for construction means, methods, techniques, sequences and procedures. Contractor shall not be required to provide professional services in violation of applicable law.
- B. If professional design services or certifications by a design professional related to systems, materials or equipment are specifically required of Contractor by the Contract Documents, Owner and Engineer will specify all performance and design criteria that such services must satisfy. Contractor shall cause such services or certifications to be provided by a properly licensed professional, whose signature and seal shall appear on all drawings, calculations, specifications, certifications, Shop Drawings and other submittals prepared by such professional. Shop Drawings and other submittals related to the Work designed or certified by such professional, if prepared by others, shall bear such professional's written approval when submitted to Engineer.
- C. Owner and Engineer shall be entitled to rely upon the adequacy, accuracy and completeness of the services, certifications or approvals performed by such design professionals, provided Owner and Engineer have specified to Contractor all performance and design criteria that such services must satisfy.

- D. Pursuant to this Paragraph 6.21, Engineer's review and approval of design calculations and design drawings will be only for the limited purpose of checking for conformance with performance and design criteria given and the design concept expressed in the Contract Documents. Engineer's review and approval of Shop Drawings and other submittals (except design calculations and design drawings) will be only for the purpose stated in Paragraph 6.17.D.1.
- E. Contractor shall not be responsible for the adequacy of the performance or design criteria required by the Contract Documents.

ARTICLE 7 – OTHER WORK AT THE SITE

7.01 *Related Work at Site*

- A. Owner may perform other work related to the Project at the Site with Owner's employees, or through other direct contracts therefor, or have other work performed by utility owners. If such other work is not noted in the Contract Documents, then:
 - 1. written notice thereof will be given to Contractor prior to starting any such other work; and
 - 2. if Owner and Contractor are unable to agree on entitlement to or on the amount or extent, if any, of any adjustment in the Contract Price or Contract Times that should be allowed as a result of such other work, a Claim may be made therefor as provided in Paragraph 10.05.
- B. Contractor shall afford each other contractor who is a party to such a direct contract, each utility owner, and Owner, if Owner is performing other work with Owner's employees, proper and safe access to the Site, provide a reasonable opportunity for the introduction and storage of materials and equipment and the execution of such other work, and properly coordinate the Work with theirs. Contractor shall do all cutting, fitting, and patching of the Work that may be required to properly connect or otherwise make its several parts come together and properly integrate with such other work. Contractor shall not endanger any work of others by cutting, excavating, or otherwise altering such work; provided, however, that Contractor may cut or alter others' work with the written consent of Engineer and the others whose work will be affected. The duties and responsibilities of Contractor under this Paragraph are for the benefit of such utility owners and other contractors to the extent that there are comparable provisions for the benefit of Contractor in said direct contracts between Owner and such utility owners and other contractors.
- C. If the proper execution or results of any part of Contractor's Work depends upon work performed by others under this Article 7, Contractor shall inspect such other work and promptly report to Engineer in writing any delays, defects, or deficiencies in such other work that render it unavailable or unsuitable for the proper execution and results of Contractor's Work. Contractor's failure to so report will constitute an acceptance of such other work as fit and proper for integration with Contractor's Work except for latent defects and deficiencies in such other work.

7.02 *Coordination*

- A. If Owner intends to contract with others for the performance of other work on the Project at the Site, the following will be set forth in Supplementary Conditions:

- 1) The Corps of Engineers believes that there may be jurisdictional aquatic resources in the review area, and the requestor of this PJD is hereby advised of his or her option to request and obtain an approved JD (AJD) for that review area based on an informed decision after having discussed the various types of JDs and their characteristics and circumstances when they may be appropriate.
- 2) In any circumstance where a permit applicant obtains an individual permit, or a Nationwide General Permit (NWP) or other general permit verification requiring "pre-construction notification" (PCN), or requests verification for a non-reporting NWP or other general permit, and the permit applicant has not requested an AJD for the activity, the permit applicant is hereby made aware that: (1) the permit applicant has elected to seek a permit authorization based on a PJD, which does not make an official determination of jurisdictional aquatic resources; (2) the applicant has the option to request an AJD before accepting the terms and conditions of the permit authorization, and that basing a permit authorization on an AJD could possibly result in less compensatory mitigation being required or different special conditions; (3) the applicant has the right to request an individual permit rather than accepting the terms and conditions of the NWP or other general permit authorization; (4) the applicant can accept a permit authorization and thereby agree to comply with all the terms and conditions of that permit, including whatever mitigation requirements the Corps has determined to be necessary; (5) undertaking any activity in reliance upon the subject permit authorization without requesting an AJD constitutes the applicant's acceptance of the use of the PJD; (6) accepting a permit authorization (e.g., signing a proffered individual permit) or undertaking any activity in reliance on any form of Corps permit authorization based on a PJD constitutes agreement that all aquatic resources in the review area affected in any way by that activity will be treated as jurisdictional, and waives any challenge to such jurisdiction in any administrative or judicial compliance or enforcement action, or in any administrative appeal or in any Federal court; and (7) whether the applicant elects to use either an AJD or a PJD, the JD will be processed as soon as practicable. Further, an AJD, a proffered individual permit (and all terms and conditions contained therein), or individual permit denial can be administratively appealed pursuant to 33 C.F.R. Part 331. If, during an administrative appeal, it becomes appropriate to make an official determination whether **geographic** jurisdiction exists over aquatic resources in the review area, or to provide an official delineation of jurisdictional aquatic resources in the review area, the Corps will provide an AJD to accomplish that result, as soon as is practicable. This PJD finds that there "*may be*" waters of the U.S. and/or that there "*may be*" navigable waters of the U.S. on the subject review area, and identifies all aquatic features in the review area that could be affected by the proposed activity, based on the following information:

SUPPORTING DATA. Data reviewed for preliminary JD (check all that apply)- checked items should be included in case file and, where checked and requested, appropriately reference sources below):

Maps, plans, plots or plat submitted by or on behalf of the applicant/consultant: Strand Associates, Inc.

Data sheets prepared/submitted by or on behalf of the applicant/consultant.

Office concurs with data sheets/delineation report.

Office does not concur with data sheets/delineation report.

Data sheets prepared by the Corps: *Click here to enter text.*

Corps navigable waters' study: *Click here to enter text.*

U.S. Geological Survey Hydrologic Atlas: ORM2 CorpsMap Data USGS layer

USGS NHD data.

USGS 8 and 12 digit HUC maps.

U.S. Geological Survey map(s). Cite scale & quad name: Lexington East 1:24,000

USDA Natural Resources Conservation Service Soil Survey. Citation: *Click here to enter text.*

National wetlands inventory map(s). Cite name: Lexington East

State/Local wetland inventory map(s): *Click here to enter text.*

FEMA/FIRM maps: *Click here to enter text.*

100-year Floodplain Elevation is: *Click here to enter text.*

(National Geodetic Vertical Datum of 1929)

Photographs:

Aerial (Name & Date): *Click here to enter text.*

or Other (Name & Date): *Click here to enter text.*

Previous determination(s). File no. and date of response letter: *Click here to enter text.*

Applicable/supporting case law: *Click here to enter text.*

Applicable/supporting scientific literature: *Click here to enter text.*

Other information (please specify): *Click here to enter text.*

IMPORTANT NOTE: The information recorded on this form has not necessarily been verified by the Corps and should not be relied upon for later jurisdictional determinations.

1. the individual or entity who will have authority and responsibility for coordination of the activities among the various contractors will be identified;
 2. the specific matters to be covered by such authority and responsibility will be itemized; and
 3. the extent of such authority and responsibilities will be provided.
- B. Unless otherwise provided in the Supplementary Conditions, Owner shall have sole authority and responsibility for such coordination.

7.03 *Legal Relationships*

- A. Paragraphs 7.01.A and 7.02 are not applicable for utilities not under the control of Owner.
- B. Each other direct contract of Owner under Paragraph 7.01.A shall provide that the other contractor is liable to Owner and Contractor for the reasonable direct delay and disruption costs incurred by Contractor as a result of the other contractor's wrongful actions or inactions.
- C. Contractor shall be liable to Owner and any other contractor under direct contract to Owner for the reasonable direct delay and disruption costs incurred by such other contractor as a result of Contractor's wrongful action or inactions.

ARTICLE 8 – OWNER'S RESPONSIBILITIES

8.01 *Communications to Contractor*

- A. Except as otherwise provided in these General Conditions, Owner shall issue all communications to Contractor through Engineer.

8.02 *Replacement of Engineer*

- A. In case of termination of the employment of Engineer, Owner shall appoint an engineer to whom Contractor makes no reasonable objection, whose status under the Contract Documents shall be that of the former Engineer.

8.03 *Furnish Data*

- A. Owner shall promptly furnish the data required of Owner under the Contract Documents.

8.04 *Pay When Due*

- A. Owner shall make payments to Contractor when they are due as provided in Paragraphs 14.02.C and 14.07.C.

8.05 *Lands and Easements; Reports and Tests*

- A. Owner's duties with respect to providing lands and easements and providing engineering surveys to establish reference points are set forth in Paragraphs 4.01 and 4.05. Paragraph 4.02 refers to Owner's identifying and making available to Contractor copies of reports of explorations and

tests of subsurface conditions and drawings of physical conditions relating to existing surface or subsurface structures at the Site.

8.06 *Insurance*

- A. Owner's responsibilities, if any, with respect to purchasing and maintaining liability and property insurance are set forth in Article 5.

8.07 *Change Orders*

- A. Owner is obligated to execute Change Orders as indicated in Paragraph 10.03.

8.08 *Inspections, Tests, and Approvals*

- A. Owner's responsibility with respect to certain inspections, tests, and approvals is set forth in Paragraph 13.03.B.

8.09 *Limitations on Owner's Responsibilities*

- A. The Owner shall not supervise, direct, or have control or authority over, nor be responsible for, Contractor's means, methods, techniques, sequences, or procedures of construction, or the safety precautions and programs incident thereto, or for any failure of Contractor to comply with Laws and Regulations applicable to the performance of the Work. Owner will not be responsible for Contractor's failure to perform the Work in accordance with the Contract Documents.

8.10 *Undisclosed Hazardous Environmental Condition*

- A. Owner's responsibility in respect to an undisclosed Hazardous Environmental Condition is set forth in Paragraph 4.06.

8.11 *Evidence of Financial Arrangements*

- A. Upon request of Contractor, Owner shall furnish Contractor reasonable evidence that financial arrangements have been made to satisfy Owner's obligations under the Contract Documents.

8.12 *Compliance with Safety Program*

- A. While at the Site, Owner's employees and representatives shall comply with the specific applicable requirements of Contractor's safety programs of which Owner has been informed pursuant to Paragraph 6.13.D.

ARTICLE 9 – ENGINEER'S STATUS DURING CONSTRUCTION

9.01 *Owner's Representative*

- A. Engineer will be Owner's representative during the construction period. The duties and responsibilities and the limitations of authority of Engineer as Owner's representative during construction are set forth in the Contract Documents.

9.02 *Visits to Site*

- A. Engineer will make visits to the Site at intervals appropriate to the various stages of construction as Engineer deems necessary in order to observe as an experienced and qualified design professional the progress that has been made and the quality of the various aspects of Contractor's executed Work. Based on information obtained during such visits and observations, Engineer, for the benefit of Owner, will determine, in general, if the Work is proceeding in accordance with the Contract Documents. Engineer will not be required to make exhaustive or continuous inspections on the Site to check the quality or quantity of the Work. Engineer's efforts will be directed toward providing for Owner a greater degree of confidence that the completed Work will conform generally to the Contract Documents. On the basis of such visits and observations, Engineer will keep Owner informed of the progress of the Work and will endeavor to guard Owner against defective Work.
- B. Engineer's visits and observations are subject to all the limitations on Engineer's authority and responsibility set forth in Paragraph 9.09. Particularly, but without limitation, during or as a result of Engineer's visits or observations of Contractor's Work, Engineer will not supervise, direct, control, or have authority over or be responsible for Contractor's means, methods, techniques, sequences, or procedures of construction, or the safety precautions and programs incident thereto, or for any failure of Contractor to comply with Laws and Regulations applicable to the performance of the Work.

9.03 *Project Representative*

- A. If Owner and Engineer agree, Engineer will furnish a Resident Project Representative to assist Engineer in providing more extensive observation of the Work. The authority and responsibilities of any such Resident Project Representative and assistants will be as provided in the Supplementary Conditions, and limitations on the responsibilities thereof will be as provided in Paragraph 9.09. If Owner designates another representative or agent to represent Owner at the Site who is not Engineer's consultant, agent or employee, the responsibilities and authority and limitations thereon of such other individual or entity will be as provided in the Supplementary Conditions.

9.04 *Authorized Variations in Work*

- A. Engineer may authorize minor variations in the Work from the requirements of the Contract Documents which do not involve an adjustment in the Contract Price or the Contract Times and are compatible with the design concept of the completed Project as a functioning whole as indicated by the Contract Documents. These may be accomplished by a Field Order and will be binding on Owner and also on Contractor, who shall perform the Work involved promptly. If Owner or Contractor believes that a Field Order justifies an adjustment in the Contract Price or Contract Times, or both, and the parties are unable to agree on entitlement to or on the amount or extent, if any, of any such adjustment, a Claim may be made therefor as provided in Paragraph 10.05.

9.05 *Rejecting Defective Work*

- A. Engineer will have authority to reject Work which Engineer believes to be defective, or that Engineer believes will not produce a completed Project that conforms to the Contract Documents or that will prejudice the integrity of the design concept of the completed Project as a functioning whole as indicated by the Contract Documents. Engineer will also have authority to require special inspection or testing of the Work as provided in Paragraph 13.04, whether or not the Work is fabricated, installed, or completed.

9.06 *Shop Drawings, Change Orders and Payments*

- A. In connection with Engineer's authority, and limitations thereof, as to Shop Drawings and Samples, see Paragraph 6.17.
- B. In connection with Engineer's authority, and limitations thereof, as to design calculations and design drawings submitted in response to a delegation of professional design services, if any, see Paragraph 6.21.
- C. In connection with Engineer's authority as to Change Orders, see Articles 10, 11, and 12.
- D. In connection with Engineer's authority as to Applications for Payment, see Article 14.

9.07 *Determinations for Unit Price Work*

- A. Engineer will determine the actual quantities and classifications of Unit Price Work performed by Contractor. Engineer will review with Contractor the Engineer's preliminary determinations on such matters before rendering a written decision thereon (by recommendation of an Application for Payment or otherwise). Engineer's written decision thereon will be final and binding (except as modified by Engineer to reflect changed factual conditions or more accurate data) upon Owner and Contractor, subject to the provisions of Paragraph 10.05.

9.08 *Decisions on Requirements of Contract Documents and Acceptability of Work*

- A. Engineer will be the initial interpreter of the requirements of the Contract Documents and judge of the acceptability of the Work thereunder. All matters in question and other matters between Owner and Contractor arising prior to the date final payment is due relating to the acceptability of the Work, and the interpretation of the requirements of the Contract Documents pertaining to the performance of the Work, will be referred initially to Engineer in writing within 30 days of the event giving rise to the question.
- B. Engineer will, with reasonable promptness, render a written decision on the issue referred. If Owner or Contractor believes that any such decision entitles them to an adjustment in the Contract Price or Contract Times or both, a Claim may be made under Paragraph 10.05. The date of Engineer's decision shall be the date of the event giving rise to the issues referenced for the purposes of Paragraph 10.05.B.
- C. Engineer's written decision on the issue referred will be final and binding on Owner and Contractor, subject to the provisions of Paragraph 10.05.

D. When functioning as interpreter and judge under this Paragraph 9.08, Engineer will not show partiality to Owner or Contractor and will not be liable in connection with any interpretation or decision rendered in good faith in such capacity.

9.09 *Limitations on Engineer's Authority and Responsibilities*

- A. Neither Engineer's authority or responsibility under this Article 9 or under any other provision of the Contract Documents nor any decision made by Engineer in good faith either to exercise or not exercise such authority or responsibility or the undertaking, exercise, or performance of any authority or responsibility by Engineer shall create, impose, or give rise to any duty in contract, tort, or otherwise owed by Engineer to Contractor, any Subcontractor, any Supplier, any other individual or entity, or to any surety for or employee or agent of any of them.
- B. Engineer will not supervise, direct, control, or have authority over or be responsible for Contractor's means, methods, techniques, sequences, or procedures of construction, or the safety precautions and programs incident thereto, or for any failure of Contractor to comply with Laws and Regulations applicable to the performance of the Work. Engineer will not be responsible for Contractor's failure to perform the Work in accordance with the Contract Documents.
- C. Engineer will not be responsible for the acts or omissions of Contractor or of any Subcontractor, any Supplier, or of any other individual or entity performing any of the Work.
- D. Engineer's review of the final Application for Payment and accompanying documentation and all maintenance and operating instructions, schedules, guarantees, bonds, certificates of inspection, tests and approvals, and other documentation required to be delivered by Paragraph 14.07.A will only be to determine generally that their content complies with the requirements of, and in the case of certificates of inspections, tests, and approvals that the results certified indicate compliance with, the Contract Documents.
- E. The limitations upon authority and responsibility set forth in this Paragraph 9.09 shall also apply to the Resident Project Representative, if any, and assistants, if any.

9.10 *Compliance with Safety Program*

- A. While at the Site, Engineer's employees and representatives shall comply with the specific applicable requirements of Contractor's safety programs of which Engineer has been informed pursuant to Paragraph 6.13.D.

ARTICLE 10 – CHANGES IN THE WORK; CLAIMS

10.01 *Authorized Changes in the Work*

- A. Without invalidating the Contract and without notice to any surety, Owner may, at any time or from time to time, order additions, deletions, or revisions in the Work by a Change Order, or a Work Change Directive. Upon receipt of any such document, Contractor shall promptly proceed with the Work involved which will be performed under the applicable conditions of the Contract Documents (except as otherwise specifically provided).

- B. If Owner and Contractor are unable to agree on entitlement to, or on the amount or extent, if any, of an adjustment in the Contract Price or Contract Times, or both, that should be allowed as a result of a Work Change Directive, a Claim may be made therefor as provided in Paragraph 10.05.

10.02 *Unauthorized Changes in the Work*

- A. Contractor shall not be entitled to an increase in the Contract Price or an extension of the Contract Times with respect to any work performed that is not required by the Contract Documents as amended, modified, or supplemented as provided in Paragraph 3.04, except in the case of an emergency as provided in Paragraph 6.16 or in the case of uncovering Work as provided in Paragraph 13.04.D.

10.03 *Execution of Change Orders*

- A. Owner and Contractor shall execute appropriate Change Orders recommended by Engineer covering:
 - 1. changes in the Work which are: (i) ordered by Owner pursuant to Paragraph 10.01.A, (ii) required because of acceptance of defective Work under Paragraph 13.08.A or Owner's correction of defective Work under Paragraph 13.09, or (iii) agreed to by the parties;
 - 2. changes in the Contract Price or Contract Times which are agreed to by the parties, including any undisputed sum or amount of time for Work actually performed in accordance with a Work Change Directive; and
 - 3. changes in the Contract Price or Contract Times which embody the substance of any written decision rendered by Engineer pursuant to Paragraph 10.05; provided that, in lieu of executing any such Change Order, an appeal may be taken from any such decision in accordance with the provisions of the Contract Documents and applicable Laws and Regulations, but during any such appeal, Contractor shall carry on the Work and adhere to the Progress Schedule as provided in Paragraph 6.18.A.

10.04 *Notification to Surety*

- A. If the provisions of any bond require notice to be given to a surety of any change affecting the general scope of the Work or the provisions of the Contract Documents (including, but not limited to, Contract Price or Contract Times), the giving of any such notice will be Contractor's responsibility. The amount of each applicable bond will be adjusted to reflect the effect of any such change.

10.05 *Claims*

- A. *Engineer's Decision Required:* All Claims, except those waived pursuant to Paragraph 14.09, shall be referred to the Engineer for decision. A decision by Engineer shall be required as a condition precedent to any exercise by Owner or Contractor of any rights or remedies either may otherwise have under the Contract Documents or by Laws and Regulations in respect of such Claims.

- B. *Notice:* Written notice stating the general nature of each Claim shall be delivered by the claimant to Engineer and the other party to the Contract promptly (but in no event later than 30 days) after the start of the event giving rise thereto. The responsibility to substantiate a Claim shall rest with the party making the Claim. Notice of the amount or extent of the Claim, with supporting data shall be delivered to the Engineer and the other party to the Contract within 60 days after the start of such event (unless Engineer allows additional time for claimant to submit additional or more accurate data in support of such Claim). A Claim for an adjustment in Contract Price shall be prepared in accordance with the provisions of Paragraph 12.01.B. A Claim for an adjustment in Contract Times shall be prepared in accordance with the provisions of Paragraph 12.02.B. Each Claim shall be accompanied by claimant's written statement that the adjustment claimed is the entire adjustment to which the claimant believes it is entitled as a result of said event. The opposing party shall submit any response to Engineer and the claimant within 30 days after receipt of the claimant's last submittal (unless Engineer allows additional time).
- C. *Engineer's Action:* Engineer will review each Claim and, within 30 days after receipt of the last submittal of the claimant or the last submittal of the opposing party, if any, take one of the following actions in writing:
1. deny the Claim in whole or in part;
 2. approve the Claim; or
 3. notify the parties that the Engineer is unable to resolve the Claim if, in the Engineer's sole discretion, it would be inappropriate for the Engineer to do so. For purposes of further resolution of the Claim, such notice shall be deemed a denial.
- D. In the event that Engineer does not take action on a Claim within said 30 days, the Claim shall be deemed denied.
- E. Engineer's written action under Paragraph 10.05.C or denial pursuant to Paragraphs 10.05.C.3 or 10.05.D will be final and binding upon Owner and Contractor, unless Owner or Contractor invoke the dispute resolution procedure set forth in Article 16 within 30 days of such action or denial.
- F. No Claim for an adjustment in Contract Price or Contract Times will be valid if not submitted in accordance with this Paragraph 10.05.

ARTICLE 11 – COST OF THE WORK; ALLOWANCES; UNIT PRICE WORK

11.01 *Cost of the Work*

- A. *Costs Included:* The term Cost of the Work means the sum of all costs, except those excluded in Paragraph 11.01.B, necessarily incurred and paid by Contractor in the proper performance of the Work. When the value of any Work covered by a Change Order or when a Claim for an adjustment in Contract Price is determined on the basis of Cost of the Work, the costs to be reimbursed to Contractor will be only those additional or incremental costs required because of the change in the Work or because of the event giving rise to the Claim. Except as otherwise may be agreed to in writing by Owner, such costs shall be in amounts no higher than those prevailing

in the locality of the Project, shall not include any of the costs itemized in Paragraph 11.01.B, and shall include only the following items:

1. Payroll costs for employees in the direct employ of Contractor in the performance of the Work under schedules of job classifications agreed upon by Owner and Contractor. Such employees shall include, without limitation, superintendents, foremen, and other personnel employed full time on the Work. Payroll costs for employees not employed full time on the Work shall be apportioned on the basis of their time spent on the Work. Payroll costs shall include, but not be limited to, salaries and wages plus the cost of fringe benefits, which shall include social security contributions, unemployment, excise, and payroll taxes, workers' compensation, health and retirement benefits, bonuses, sick leave, vacation and holiday pay applicable thereto. The expenses of performing Work outside of regular working hours, on Saturday, Sunday, or legal holidays, shall be included in the above to the extent authorized by Owner.
2. Cost of all materials and equipment furnished and incorporated in the Work, including costs of transportation and storage thereof, and Suppliers' field services required in connection therewith. All cash discounts shall accrue to Contractor unless Owner deposits funds with Contractor with which to make payments, in which case the cash discounts shall accrue to Owner. All trade discounts, rebates and refunds and returns from sale of surplus materials and equipment shall accrue to Owner, and Contractor shall make provisions so that they may be obtained.
3. Payments made by Contractor to Subcontractors for Work performed by Subcontractors. If required by Owner, Contractor shall obtain competitive bids from subcontractors acceptable to Owner and Contractor and shall deliver such bids to Owner, who will then determine, with the advice of Engineer, which bids, if any, will be acceptable. If any subcontract provides that the Subcontractor is to be paid on the basis of Cost of the Work plus a fee, the Subcontractor's Cost of the Work and fee shall be determined in the same manner as Contractor's Cost of the Work and fee as provided in this Paragraph 11.01.
4. Costs of special consultants (including but not limited to engineers, architects, testing laboratories, surveyors, attorneys, and accountants) employed for services specifically related to the Work.
5. Supplemental costs including the following:
 - a. The proportion of necessary transportation, travel, and subsistence expenses of Contractor's employees incurred in discharge of duties connected with the Work.
 - b. Cost, including transportation and maintenance, of all materials, supplies, equipment, machinery, appliances, office, and temporary facilities at the Site, and hand tools not owned by the workers, which are consumed in the performance of the Work, and cost, less market value, of such items used but not consumed which remain the property of Contractor.

- c. Rentals of all construction equipment and machinery, and the parts thereof whether rented from Contractor or others in accordance with rental agreements approved by Owner with the advice of Engineer, and the costs of transportation, loading, unloading, assembly, dismantling, and removal thereof. All such costs shall be in accordance with the terms of said rental agreements. The rental of any such equipment, machinery, or parts shall cease when the use thereof is no longer necessary for the Work.
- d. Sales, consumer, use, and other similar taxes related to the Work, and for which Contractor is liable, as imposed by Laws and Regulations.
- e. Deposits lost for causes other than negligence of Contractor, any Subcontractor, or anyone directly or indirectly employed by any of them or for whose acts any of them may be liable, and royalty payments and fees for permits and licenses.
- f. Losses and damages (and related expenses) caused by damage to the Work, not compensated by insurance or otherwise, sustained by Contractor in connection with the performance of the Work (except losses and damages within the deductible amounts of property insurance established in accordance with Paragraph 5.06.D), provided such losses and damages have resulted from causes other than the negligence of Contractor, any Subcontractor, or anyone directly or indirectly employed by any of them or for whose acts any of them may be liable. Such losses shall include settlements made with the written consent and approval of Owner. No such losses, damages, and expenses shall be included in the Cost of the Work for the purpose of determining Contractor's fee.
- g. The cost of utilities, fuel, and sanitary facilities at the Site.
- h. Minor expenses such as telegrams, long distance telephone calls, telephone service at the Site, express and courier services, and similar petty cash items in connection with the Work.
- i. The costs of premiums for all bonds and insurance Contractor is required by the Contract Documents to purchase and maintain.

B. *Costs Excluded:* The term Cost of the Work shall not include any of the following items:

- 1. Payroll costs and other compensation of Contractor's officers, executives, principals (of partnerships and sole proprietorships), general managers, safety managers, engineers, architects, estimators, attorneys, auditors, accountants, purchasing and contracting agents, expeditors, timekeepers, clerks, and other personnel employed by Contractor, whether at the Site or in Contractor's principal or branch office for general administration of the Work and not specifically included in the agreed upon schedule of job classifications referred to in Paragraph 11.01.A.1 or specifically covered by Paragraph 11.01.A.4, all of which are to be considered administrative costs covered by the Contractor's fee.
- 2. Expenses of Contractor's principal and branch offices other than Contractor's office at the Site.

3. Any part of Contractor's capital expenses, including interest on Contractor's capital employed for the Work and charges against Contractor for delinquent payments.
 4. Costs due to the negligence of Contractor, any Subcontractor, or anyone directly or indirectly employed by any of them or for whose acts any of them may be liable, including but not limited to, the correction of defective Work, disposal of materials or equipment wrongly supplied, and making good any damage to property.
 5. Other overhead or general expense costs of any kind and the costs of any item not specifically and expressly included in Paragraphs 11.01.A.
- C. *Contractor's Fee:* When all the Work is performed on the basis of cost-plus, Contractor's fee shall be determined as set forth in the Agreement. When the value of any Work covered by a Change Order or when a Claim for an adjustment in Contract Price is determined on the basis of Cost of the Work, Contractor's fee shall be determined as set forth in Paragraph 12.01.C.
- D. *Documentation:* Whenever the Cost of the Work for any purpose is to be determined pursuant to Paragraphs 11.01.A and 11.01.B, Contractor will establish and maintain records thereof in accordance with generally accepted accounting practices and submit in a form acceptable to Engineer an itemized cost breakdown together with supporting data.

11.02 Allowances

- A. It is understood that Contractor has included in the Contract Price all allowances so named in the Contract Documents and shall cause the Work so covered to be performed for such sums and by such persons or entities as may be acceptable to Owner and Engineer.
- B. *Cash Allowances:*
1. Contractor agrees that:
 - a. the cash allowances include the cost to Contractor (less any applicable trade discounts) of materials and equipment required by the allowances to be delivered at the Site, and all applicable taxes; and
 - b. Contractor's costs for unloading and handling on the Site, labor, installation, overhead, profit, and other expenses contemplated for the cash allowances have been included in the Contract Price and not in the allowances, and no demand for additional payment on account of any of the foregoing will be valid.
- C. *Contingency Allowance:*
1. Contractor agrees that a contingency allowance, if any, is for the sole use of Owner to cover unanticipated costs.
- D. Prior to final payment, an appropriate Change Order will be issued as recommended by Engineer to reflect actual amounts due Contractor on account of Work covered by allowances, and the Contract Price shall be correspondingly adjusted.

11.03 *Unit Price Work*

- A. Where the Contract Documents provide that all or part of the Work is to be Unit Price Work, initially the Contract Price will be deemed to include for all Unit Price Work an amount equal to the sum of the unit price for each separately identified item of Unit Price Work times the estimated quantity of each item as indicated in the Agreement.
- B. The estimated quantities of items of Unit Price Work are not guaranteed and are solely for the purpose of comparison of Bids and determining an initial Contract Price. Determinations of the actual quantities and classifications of Unit Price Work performed by Contractor will be made by Engineer subject to the provisions of Paragraph 9.07.
- C. Each unit price will be deemed to include an amount considered by Contractor to be adequate to cover Contractor's overhead and profit for each separately identified item.
- D. Owner or Contractor may make a Claim for an adjustment in the Contract Price in accordance with Paragraph 10.05 if:
 - 1. the quantity of any item of Unit Price Work performed by Contractor differs materially and significantly from the estimated quantity of such item indicated in the Agreement; and
 - 2. there is no corresponding adjustment with respect to any other item of Work; and
 - 3. Contractor believes that Contractor is entitled to an increase in Contract Price as a result of having incurred additional expense or Owner believes that Owner is entitled to a decrease in Contract Price and the parties are unable to agree as to the amount of any such increase or decrease.

ARTICLE 12 – CHANGE OF CONTRACT PRICE; CHANGE OF CONTRACT TIMES

12.01 *Change of Contract Price*

- A. The Contract Price may only be changed by a Change Order. Any Claim for an adjustment in the Contract Price shall be based on written notice submitted by the party making the Claim to the Engineer and the other party to the Contract in accordance with the provisions of Paragraph 10.05.
- B. The value of any Work covered by a Change Order or of any Claim for an adjustment in the Contract Price will be determined as follows:
 - 1. where the Work involved is covered by unit prices contained in the Contract Documents, by application of such unit prices to the quantities of the items involved (subject to the provisions of Paragraph 11.03); or
 - 2. where the Work involved is not covered by unit prices contained in the Contract Documents, by a mutually agreed lump sum (which may include an allowance for overhead and profit not necessarily in accordance with Paragraph 12.01.C.2); or

3. where the Work involved is not covered by unit prices contained in the Contract Documents and agreement to a lump sum is not reached under Paragraph 12.01.B.2, on the basis of the Cost of the Work (determined as provided in Paragraph 11.01) plus a Contractor's fee for overhead and profit (determined as provided in Paragraph 12.01.C).
- C. *Contractor's Fee:* The Contractor's fee for overhead and profit shall be determined as follows:
1. a mutually acceptable fixed fee; or
 2. if a fixed fee is not agreed upon, then a fee based on the following percentages of the various portions of the Cost of the Work:
 - a. for costs incurred under Paragraphs 11.01.A.1 and 11.01.A.2, the Contractor's fee shall be 15 percent;
 - b. for costs incurred under Paragraph 11.01.A.3, the Contractor's fee shall be five percent;
 - c. where one or more tiers of subcontracts are on the basis of Cost of the Work plus a fee and no fixed fee is agreed upon, the intent of Paragraphs 12.01.C.2.a and 12.01.C.2.b is that the Subcontractor who actually performs the Work, at whatever tier, will be paid a fee of 15 percent of the costs incurred by such Subcontractor under Paragraphs 11.01.A.1 and 11.01.A.2 and that any higher tier Subcontractor and Contractor will each be paid a fee of five percent of the amount paid to the next lower tier Subcontractor;
 - d. no fee shall be payable on the basis of costs itemized under Paragraphs 11.01.A.4, 11.01.A.5, and 11.01.B;
 - e. the amount of credit to be allowed by Contractor to Owner for any change which results in a net decrease in cost will be the amount of the actual net decrease in cost plus a deduction in Contractor's fee by an amount equal to five percent of such net decrease; and
 - f. when both additions and credits are involved in any one change, the adjustment in Contractor's fee shall be computed on the basis of the net change in accordance with Paragraphs 12.01.C.2.a through 12.01.C.2.e, inclusive.

12.02 *Change of Contract Times*

- A. The Contract Times may only be changed by a Change Order. Any Claim for an adjustment in the Contract Times shall be based on written notice submitted by the party making the Claim to the Engineer and the other party to the Contract in accordance with the provisions of Paragraph 10.05.
- B. Any adjustment of the Contract Times covered by a Change Order or any Claim for an adjustment in the Contract Times will be determined in accordance with the provisions of this Article 12.

12.03 *Delays*

- A. Where Contractor is prevented from completing any part of the Work within the Contract Times due to delay beyond the control of Contractor, the Contract Times will be extended in an amount equal to the time lost due to such delay if a Claim is made therefor as provided in Paragraph 12.02.A. Delays beyond the control of Contractor shall include, but not be limited to, acts or neglect by Owner, acts or neglect of utility owners or other contractors performing other work as contemplated by Article 7, fires, floods, epidemics, abnormal weather conditions, or acts of God.
- B. If Owner, Engineer, or other contractors or utility owners performing other work for Owner as contemplated by Article 7, or anyone for whom Owner is responsible, delays, disrupts, or interferes with the performance or progress of the Work, then Contractor shall be entitled to an equitable adjustment in the Contract Price or the Contract Times, or both. Contractor's entitlement to an adjustment of the Contract Times is conditioned on such adjustment being essential to Contractor's ability to complete the Work within the Contract Times.
- C. If Contractor is delayed in the performance or progress of the Work by fire, flood, epidemic, abnormal weather conditions, acts of God, acts or failures to act of utility owners not under the control of Owner, or other causes not the fault of and beyond control of Owner and Contractor, then Contractor shall be entitled to an equitable adjustment in Contract Times, if such adjustment is essential to Contractor's ability to complete the Work within the Contract Times. Such an adjustment shall be Contractor's sole and exclusive remedy for the delays described in this Paragraph 12.03.C.
- D. Owner, Engineer, and their officers, directors, members, partners, employees, agents, consultants, or subcontractors shall not be liable to Contractor for any claims, costs, losses, or damages (including but not limited to all fees and charges of engineers, architects, attorneys, and other professionals and all court or arbitration or other dispute resolution costs) sustained by Contractor on or in connection with any other project or anticipated project.
- E. Contractor shall not be entitled to an adjustment in Contract Price or Contract Times for delays within the control of Contractor. Delays attributable to and within the control of a Subcontractor or Supplier shall be deemed to be delays within the control of Contractor.

ARTICLE 13 – TESTS AND INSPECTIONS; CORRECTION, REMOVAL OR ACCEPTANCE OF DEFECTIVE WORK

13.01 *Notice of Defects*

- A. Prompt notice of all defective Work of which Owner or Engineer has actual knowledge will be given to Contractor. Defective Work may be rejected, corrected, or accepted as provided in this Article 13.

13.02 *Access to Work*

- A. Owner, Engineer, their consultants and other representatives and personnel of Owner, independent testing laboratories, and governmental agencies with jurisdictional interests will have access to the Site and the Work at reasonable times for their observation, inspection, and

testing. Contractor shall provide them proper and safe conditions for such access and advise them of Contractor's safety procedures and programs so that they may comply therewith as applicable.

13.03 *Tests and Inspections*

- A. Contractor shall give Engineer timely notice of readiness of the Work for all required inspections, tests, or approvals and shall cooperate with inspection and testing personnel to facilitate required inspections or tests.
- B. Owner shall employ and pay for the services of an independent testing laboratory to perform all inspections, tests, or approvals required by the Contract Documents except:
 - 1. for inspections, tests, or approvals covered by Paragraphs 13.03.C and 13.03.D below;
 - 2. that costs incurred in connection with tests or inspections conducted pursuant to Paragraph 13.04.B shall be paid as provided in Paragraph 13.04.C; and
 - 3. as otherwise specifically provided in the Contract Documents.
- C. If Laws or Regulations of any public body having jurisdiction require any Work (or part thereof) specifically to be inspected, tested, or approved by an employee or other representative of such public body, Contractor shall assume full responsibility for arranging and obtaining such inspections, tests, or approvals, pay all costs in connection therewith, and furnish Engineer the required certificates of inspection or approval.
- D. Contractor shall be responsible for arranging and obtaining and shall pay all costs in connection with any inspections, tests, or approvals required for Owner's and Engineer's acceptance of materials or equipment to be incorporated in the Work; or acceptance of materials, mix designs, or equipment submitted for approval prior to Contractor's purchase thereof for incorporation in the Work. Such inspections, tests, or approvals shall be performed by organizations acceptable to Owner and Engineer.
- E. If any Work (or the work of others) that is to be inspected, tested, or approved is covered by Contractor without written concurrence of Engineer, Contractor shall, if requested by Engineer, uncover such Work for observation.
- F. Uncovering Work as provided in Paragraph 13.03.E shall be at Contractor's expense unless Contractor has given Engineer timely notice of Contractor's intention to cover the same and Engineer has not acted with reasonable promptness in response to such notice.

13.04 *Uncovering Work*

- A. If any Work is covered contrary to the written request of Engineer, it must, if requested by Engineer, be uncovered for Engineer's observation and replaced at Contractor's expense.

- B. If Engineer considers it necessary or advisable that covered Work be observed by Engineer or inspected or tested by others, Contractor, at Engineer's request, shall uncover, expose, or otherwise make available for observation, inspection, or testing as Engineer may require, that portion of the Work in question, furnishing all necessary labor, material, and equipment.
- C. If it is found that the uncovered Work is defective, Contractor shall pay all claims, costs, losses, and damages (including but not limited to all fees and charges of engineers, architects, attorneys, and other professionals and all court or arbitration or other dispute resolution costs) arising out of or relating to such uncovering, exposure, observation, inspection, and testing, and of satisfactory replacement or reconstruction (including but not limited to all costs of repair or replacement of work of others); and Owner shall be entitled to an appropriate decrease in the Contract Price. If the parties are unable to agree as to the amount thereof, Owner may make a Claim therefor as provided in Paragraph 10.05.
- D. If the uncovered Work is not found to be defective, Contractor shall be allowed an increase in the Contract Price or an extension of the Contract Times, or both, directly attributable to such uncovering, exposure, observation, inspection, testing, replacement, and reconstruction. If the parties are unable to agree as to the amount or extent thereof, Contractor may make a Claim therefor as provided in Paragraph 10.05.

13.05 *Owner May Stop the Work*

- A. If the Work is defective, or Contractor fails to supply sufficient skilled workers or suitable materials or equipment, or fails to perform the Work in such a way that the completed Work will conform to the Contract Documents, Owner may order Contractor to stop the Work, or any portion thereof, until the cause for such order has been eliminated; however, this right of Owner to stop the Work shall not give rise to any duty on the part of Owner to exercise this right for the benefit of Contractor, any Subcontractor, any Supplier, any other individual or entity, or any surety for, or employee or agent of any of them.

13.06 *Correction or Removal of Defective Work*

- A. Promptly after receipt of written notice, Contractor shall correct all defective Work, whether or not fabricated, installed, or completed, or, if the Work has been rejected by Engineer, remove it from the Project and replace it with Work that is not defective. Contractor shall pay all claims, costs, losses, and damages (including but not limited to all fees and charges of engineers, architects, attorneys, and other professionals and all court or arbitration or other dispute resolution costs) arising out of or relating to such correction or removal (including but not limited to all costs of repair or replacement of work of others).
- B. When correcting defective Work under the terms of this Paragraph 13.06 or Paragraph 13.07, Contractor shall take no action that would void or otherwise impair Owner's special warranty and guarantee, if any, on said Work.

13.07 *Correction Period*

- A. If within one year after the date of Substantial Completion (or such longer period of time as may be prescribed by the terms of any applicable special guarantee required by the Contract

Documents) or by any specific provision of the Contract Documents, any Work is found to be defective, or if the repair of any damages to the land or areas made available for Contractor's use by Owner or permitted by Laws and Regulations as contemplated in Paragraph 6.11.A is found to be defective, Contractor shall promptly, without cost to Owner and in accordance with Owner's written instructions:

1. repair such defective land or areas; or
 2. correct such defective Work; or
 3. if the defective Work has been rejected by Owner, remove it from the Project and replace it with Work that is not defective, and
 4. satisfactorily correct or repair or remove and replace any damage to other Work, to the work of others or other land or areas resulting therefrom.
- B. If Contractor does not promptly comply with the terms of Owner's written instructions, or in an emergency where delay would cause serious risk of loss or damage, Owner may have the defective Work corrected or repaired or may have the rejected Work removed and replaced. All claims, costs, losses, and damages (including but not limited to all fees and charges of engineers, architects, attorneys, and other professionals and all court or arbitration or other dispute resolution costs) arising out of or relating to such correction or repair or such removal and replacement (including but not limited to all costs of repair or replacement of work of others) will be paid by Contractor.
- C. In special circumstances where a particular item of equipment is placed in continuous service before Substantial Completion of all the Work, the correction period for that item may start to run from an earlier date if so provided in the Specifications.
- D. Where defective Work (and damage to other Work resulting therefrom) has been corrected or removed and replaced under this Paragraph 13.07, the correction period hereunder with respect to such Work will be extended for an additional period of one year after such correction or removal and replacement has been satisfactorily completed.
- E. Contractor's obligations under this Paragraph 13.07 are in addition to any other obligation or warranty. The provisions of this Paragraph 13.07 shall not be construed as a substitute for, or a waiver of, the provisions of any applicable statute of limitation or repose.

13.08 *Acceptance of Defective Work*

- A. If, instead of requiring correction or removal and replacement of defective Work, Owner (and, prior to Engineer's recommendation of final payment, Engineer) prefers to accept it, Owner may do so. Contractor shall pay all claims, costs, losses, and damages (including but not limited to all fees and charges of engineers, architects, attorneys, and other professionals and all court or arbitration or other dispute resolution costs) attributable to Owner's evaluation of and determination to accept such defective Work (such costs to be approved by Engineer as to reasonableness) and for the diminished value of the Work to the extent not otherwise paid by Contractor pursuant to this sentence. If any such acceptance occurs prior to Engineer's

recommendation of final payment, a Change Order will be issued incorporating the necessary revisions in the Contract Documents with respect to the Work, and Owner shall be entitled to an appropriate decrease in the Contract Price, reflecting the diminished value of Work so accepted. If the parties are unable to agree as to the amount thereof, Owner may make a Claim therefor as provided in Paragraph 10.05. If the acceptance occurs after such recommendation, an appropriate amount will be paid by Contractor to Owner.

13.09 *Owner May Correct Defective Work*

- A. If Contractor fails within a reasonable time after written notice from Engineer to correct defective Work, or to remove and replace rejected Work as required by Engineer in accordance with Paragraph 13.06.A, or if Contractor fails to perform the Work in accordance with the Contract Documents, or if Contractor fails to comply with any other provision of the Contract Documents, Owner may, after seven days written notice to Contractor, correct, or remedy any such deficiency.
- B. In exercising the rights and remedies under this Paragraph 13.09, Owner shall proceed expeditiously. In connection with such corrective or remedial action, Owner may exclude Contractor from all or part of the Site, take possession of all or part of the Work and suspend Contractor's services related thereto, take possession of Contractor's tools, appliances, construction equipment and machinery at the Site, and incorporate in the Work all materials and equipment stored at the Site or for which Owner has paid Contractor but which are stored elsewhere. Contractor shall allow Owner, Owner's representatives, agents and employees, Owner's other contractors, and Engineer and Engineer's consultants access to the Site to enable Owner to exercise the rights and remedies under this Paragraph.
- C. All claims, costs, losses, and damages (including but not limited to all fees and charges of engineers, architects, attorneys, and other professionals and all court or arbitration or other dispute resolution costs) incurred or sustained by Owner in exercising the rights and remedies under this Paragraph 13.09 will be charged against Contractor, and a Change Order will be issued incorporating the necessary revisions in the Contract Documents with respect to the Work; and Owner shall be entitled to an appropriate decrease in the Contract Price. If the parties are unable to agree as to the amount of the adjustment, Owner may make a Claim therefor as provided in Paragraph 10.05. Such claims, costs, losses and damages will include but not be limited to all costs of repair, or replacement of work of others destroyed or damaged by correction, removal, or replacement of Contractor's defective Work.
- D. Contractor shall not be allowed an extension of the Contract Times because of any delay in the performance of the Work attributable to the exercise by Owner of Owner's rights and remedies under this Paragraph 13.09.

ARTICLE 14 – PAYMENTS TO CONTRACTOR AND COMPLETION

14.01 *Schedule of Values*

- A. The Schedule of Values established as provided in Paragraph 2.07.A will serve as the basis for progress payments and will be incorporated into a form of Application for Payment acceptable to Engineer. Progress payments on account of Unit Price Work will be based on the number of units completed.

14.02 *Progress Payments*

A. *Applications for Payments:*

1. At least 20 days before the date established in the Agreement for each progress payment (but not more often than once a month), Contractor shall submit to Engineer for review an Application for Payment filled out and signed by Contractor covering the Work completed as of the date of the Application and accompanied by such supporting documentation as is required by the Contract Documents. If payment is requested on the basis of materials and equipment not incorporated in the Work but delivered and suitably stored at the Site or at another location agreed to in writing, the Application for Payment shall also be accompanied by a bill of sale, invoice, or other documentation warranting that Owner has received the materials and equipment free and clear of all Liens and evidence that the materials and equipment are covered by appropriate property insurance or other arrangements to protect Owner's interest therein, all of which must be satisfactory to Owner.
2. Beginning with the second Application for Payment, each Application shall include an affidavit of Contractor stating that all previous progress payments received on account of the Work have been applied on account to discharge Contractor's legitimate obligations associated with prior Applications for Payment.
3. The amount of retainage with respect to progress payments will be as stipulated in the Agreement.

B. *Review of Applications:*

1. Engineer will, within 10 days after receipt of each Application for Payment, either indicate in writing a recommendation of payment and present the Application to Owner or return the Application to Contractor indicating in writing Engineer's reasons for refusing to recommend payment. In the latter case, Contractor may make the necessary corrections and resubmit the Application.
2. Engineer's recommendation of any payment requested in an Application for Payment will constitute a representation by Engineer to Owner, based on Engineer's observations of the executed Work as an experienced and qualified design professional, and on Engineer's review of the Application for Payment and the accompanying data and schedules, that to the best of Engineer's knowledge, information and belief:
 - a. the Work has progressed to the point indicated;
 - b. the quality of the Work is generally in accordance with the Contract Documents (subject to an evaluation of the Work as a functioning whole prior to or upon Substantial Completion, the results of any subsequent tests called for in the Contract Documents, a final determination of quantities and classifications for Unit Price Work under Paragraph 9.07, and any other qualifications stated in the recommendation); and
 - c. the conditions precedent to Contractor's being entitled to such payment appear to have been fulfilled in so far as it is Engineer's responsibility to observe the Work.

3. By recommending any such payment Engineer will not thereby be deemed to have represented that:
 - a. inspections made to check the quality or the quantity of the Work as it has been performed have been exhaustive, extended to every aspect of the Work in progress, or involved detailed inspections of the Work beyond the responsibilities specifically assigned to Engineer in the Contract Documents; or
 - b. there may not be other matters or issues between the parties that might entitle Contractor to be paid additionally by Owner or entitle Owner to withhold payment to Contractor.
4. Neither Engineer's review of Contractor's Work for the purposes of recommending payments nor Engineer's recommendation of any payment, including final payment, will impose responsibility on Engineer:
 - a. to supervise, direct, or control the Work, or
 - b. for the means, methods, techniques, sequences, or procedures of construction, or the safety precautions and programs incident thereto, or
 - c. for Contractor's failure to comply with Laws and Regulations applicable to Contractor's performance of the Work, or
 - d. to make any examination to ascertain how or for what purposes Contractor has used the moneys paid on account of the Contract Price, or
 - e. to determine that title to any of the Work, materials, or equipment has passed to Owner free and clear of any Liens.
5. Engineer may refuse to recommend the whole or any part of any payment if, in Engineer's opinion, it would be incorrect to make the representations to Owner stated in Paragraph 14.02.B.2. Engineer may also refuse to recommend any such payment or, because of subsequently discovered evidence or the results of subsequent inspections or tests, revise or revoke any such payment recommendation previously made, to such extent as may be necessary in Engineer's opinion to protect Owner from loss because:
 - a. the Work is defective, or completed Work has been damaged, requiring correction or replacement;
 - b. the Contract Price has been reduced by Change Orders;
 - c. Owner has been required to correct defective Work or complete Work in accordance with Paragraph 13.09; or
 - d. Engineer has actual knowledge of the occurrence of any of the events enumerated in Paragraph 15.02.A.

C. *Payment Becomes Due:*

1. Ten days after presentation of the Application for Payment to Owner with Engineer's recommendation, the amount recommended will (subject to the provisions of Paragraph 14.02.D) become due, and when due will be paid by Owner to Contractor.

D. *Reduction in Payment:*

1. Owner may refuse to make payment of the full amount recommended by Engineer because:
 - a. claims have been made against Owner on account of Contractor's performance or furnishing of the Work;
 - b. Liens have been filed in connection with the Work, except where Contractor has delivered a specific bond satisfactory to Owner to secure the satisfaction and discharge of such Liens;
 - c. there are other items entitling Owner to a set-off against the amount recommended; or
 - d. Owner has actual knowledge of the occurrence of any of the events enumerated in Paragraphs 14.02.B.5.a through 14.02.B.5.c or Paragraph 15.02.A.
2. If Owner refuses to make payment of the full amount recommended by Engineer, Owner will give Contractor immediate written notice (with a copy to Engineer) stating the reasons for such action and promptly pay Contractor any amount remaining after deduction of the amount so withheld. Owner shall promptly pay Contractor the amount so withheld, or any adjustment thereto agreed to by Owner and Contractor, when Contractor remedies the reasons for such action.
3. Upon a subsequent determination that Owner's refusal of payment was not justified, the amount wrongfully withheld shall be treated as an amount due as determined by Paragraph 14.02.C.1 and subject to interest as provided in the Agreement.

14.03 *Contractor's Warranty of Title*

- A. Contractor warrants and guarantees that title to all Work, materials, and equipment covered by any Application for Payment, whether incorporated in the Project or not, will pass to Owner no later than the time of payment free and clear of all Liens.

14.04 *Substantial Completion*

- A. When Contractor considers the entire Work ready for its intended use Contractor shall notify Owner and Engineer in writing that the entire Work is substantially complete (except for items specifically listed by Contractor as incomplete) and request that Engineer issue a certificate of Substantial Completion.

- B. Promptly after Contractor's notification, Owner, Contractor, and Engineer shall make an inspection of the Work to determine the status of completion. If Engineer does not consider the Work substantially complete, Engineer will notify Contractor in writing giving the reasons therefor.
- C. If Engineer considers the Work substantially complete, Engineer will deliver to Owner a tentative certificate of Substantial Completion which shall fix the date of Substantial Completion. There shall be attached to the certificate a tentative list of items to be completed or corrected before final payment. Owner shall have seven days after receipt of the tentative certificate during which to make written objection to Engineer as to any provisions of the certificate or attached list. If, after considering such objections, Engineer concludes that the Work is not substantially complete, Engineer will, within 14 days after submission of the tentative certificate to Owner, notify Contractor in writing, stating the reasons therefor. If, after consideration of Owner's objections, Engineer considers the Work substantially complete, Engineer will, within said 14 days, execute and deliver to Owner and Contractor a definitive certificate of Substantial Completion (with a revised tentative list of items to be completed or corrected) reflecting such changes from the tentative certificate as Engineer believes justified after consideration of any objections from Owner.
- D. At the time of delivery of the tentative certificate of Substantial Completion, Engineer will deliver to Owner and Contractor a written recommendation as to division of responsibilities pending final payment between Owner and Contractor with respect to security, operation, safety, and protection of the Work, maintenance, heat, utilities, insurance, and warranties and guarantees. Unless Owner and Contractor agree otherwise in writing and so inform Engineer in writing prior to Engineer's issuing the definitive certificate of Substantial Completion, Engineer's aforesaid recommendation will be binding on Owner and Contractor until final payment.
- E. Owner shall have the right to exclude Contractor from the Site after the date of Substantial Completion subject to allowing Contractor reasonable access to remove its property and complete or correct items on the tentative list.

14.05 *Partial Utilization*

- A. Prior to Substantial Completion of all the Work, Owner may use or occupy any substantially completed part of the Work which has specifically been identified in the Contract Documents, or which Owner, Engineer, and Contractor agree constitutes a separately functioning and usable part of the Work that can be used by Owner for its intended purpose without significant interference with Contractor's performance of the remainder of the Work, subject to the following conditions:
 - 1. Owner at any time may request Contractor in writing to permit Owner to use or occupy any such part of the Work which Owner believes to be ready for its intended use and substantially complete. If and when Contractor agrees that such part of the Work is substantially complete, Contractor, Owner, and Engineer will follow the procedures of Paragraph 14.04.A through D for that part of the Work.
 - 2. Contractor at any time may notify Owner and Engineer in writing that Contractor considers any such part of the Work ready for its intended use and substantially complete and request Engineer to issue a certificate of Substantial Completion for that part of the Work.

3. Within a reasonable time after either such request, Owner, Contractor, and Engineer shall make an inspection of that part of the Work to determine its status of completion. If Engineer does not consider that part of the Work to be substantially complete, Engineer will notify Owner and Contractor in writing giving the reasons therefor. If Engineer considers that part of the Work to be substantially complete, the provisions of Paragraph 14.04 will apply with respect to certification of Substantial Completion of that part of the Work and the division of responsibility in respect thereof and access thereto.
4. No use or occupancy or separate operation of part of the Work may occur prior to compliance with the requirements of Paragraph 5.10 regarding property insurance.

14.06 *Final Inspection*

- A. Upon written notice from Contractor that the entire Work or an agreed portion thereof is complete, Engineer will promptly make a final inspection with Owner and Contractor and will notify Contractor in writing of all particulars in which this inspection reveals that the Work is incomplete or defective. Contractor shall immediately take such measures as are necessary to complete such Work or remedy such deficiencies.

14.07 *Final Payment*

A. *Application for Payment:*

1. After Contractor has, in the opinion of Engineer, satisfactorily completed all corrections identified during the final inspection and has delivered, in accordance with the Contract Documents, all maintenance and operating instructions, schedules, guarantees, bonds, certificates or other evidence of insurance, certificates of inspection, marked-up record documents (as provided in Paragraph 6.12), and other documents, Contractor may make application for final payment following the procedure for progress payments.
2. The final Application for Payment shall be accompanied (except as previously delivered) by:
 - a. all documentation called for in the Contract Documents, including but not limited to the evidence of insurance required by Paragraph 5.04.B.6;
 - b. consent of the surety, if any, to final payment;
 - c. a list of all Claims against Owner that Contractor believes are unsettled; and
 - d. complete and legally effective releases or waivers (satisfactory to Owner) of all Lien rights arising out of or Liens filed in connection with the Work.
3. In lieu of the releases or waivers of Liens specified in Paragraph 14.07.A.2 and as approved by Owner, Contractor may furnish receipts or releases in full and an affidavit of Contractor that: (i) the releases and receipts include all labor, services, material, and equipment for which a Lien could be filed; and (ii) all payrolls, material and equipment bills, and other indebtedness connected with the Work for which Owner might in any way be responsible, or which might in any way result in liens or other burdens on Owner's property, have been paid

or otherwise satisfied. If any Subcontractor or Supplier fails to furnish such a release or receipt in full, Contractor may furnish a bond or other collateral satisfactory to Owner to indemnify Owner against any Lien.

B. Engineer's Review of Application and Acceptance:

1. If, on the basis of Engineer's observation of the Work during construction and final inspection, and Engineer's review of the final Application for Payment and accompanying documentation as required by the Contract Documents, Engineer is satisfied that the Work has been completed and Contractor's other obligations under the Contract Documents have been fulfilled, Engineer will, within ten days after receipt of the final Application for Payment, indicate in writing Engineer's recommendation of payment and present the Application for Payment to Owner for payment. At the same time Engineer will also give written notice to Owner and Contractor that the Work is acceptable subject to the provisions of Paragraph 14.09. Otherwise, Engineer will return the Application for Payment to Contractor, indicating in writing the reasons for refusing to recommend final payment, in which case Contractor shall make the necessary corrections and resubmit the Application for Payment.

C. Payment Becomes Due:

1. Thirty days after the presentation to Owner of the Application for Payment and accompanying documentation, the amount recommended by Engineer, less any sum Owner is entitled to set off against Engineer's recommendation, including but not limited to liquidated damages, will become due and will be paid by Owner to Contractor.

14.08 Final Completion Delayed

- A. If, through no fault of Contractor, final completion of the Work is significantly delayed, and if Engineer so confirms, Owner shall, upon receipt of Contractor's final Application for Payment (for Work fully completed and accepted) and recommendation of Engineer, and without terminating the Contract, make payment of the balance due for that portion of the Work fully completed and accepted. If the remaining balance to be held by Owner for Work not fully completed or corrected is less than the retainage stipulated in the Agreement, and if bonds have been furnished as required in Paragraph 5.01, the written consent of the surety to the payment of the balance due for that portion of the Work fully completed and accepted shall be submitted by Contractor to Engineer with the Application for such payment. Such payment shall be made under the terms and conditions governing final payment, except that it shall not constitute a waiver of Claims.

14.09 Waiver of Claims

- A. The making and acceptance of final payment will constitute:

1. a waiver of all Claims by Owner against Contractor, except Claims arising from unsettled Liens, from defective Work appearing after final inspection pursuant to Paragraph 14.06, from failure to comply with the Contract Documents or the terms of any special guarantees

- specified therein, or from Contractor's continuing obligations under the Contract Documents; and
2. a waiver of all Claims by Contractor against Owner other than those previously made in accordance with the requirements herein and expressly acknowledged by Owner in writing as still unsettled.

ARTICLE 15 – SUSPENSION OF WORK AND TERMINATION

15.01 Owner May Suspend Work

- A. At any time and without cause, Owner may suspend the Work or any portion thereof for a period of not more than 90 consecutive days by notice in writing to Contractor and Engineer which will fix the date on which Work will be resumed. Contractor shall resume the Work on the date so fixed. Contractor shall be granted an adjustment in the Contract Price or an extension of the Contract Times, or both, directly attributable to any such suspension if Contractor makes a Claim therefor as provided in Paragraph 10.05.

15.02 Owner May Terminate for Cause

- A. The occurrence of any one or more of the following events will justify termination for cause:
 1. Contractor's persistent failure to perform the Work in accordance with the Contract Documents (including, but not limited to, failure to supply sufficient skilled workers or suitable materials or equipment or failure to adhere to the Progress Schedule established under Paragraph 2.07 as adjusted from time to time pursuant to Paragraph 6.04);
 2. Contractor's disregard of Laws or Regulations of any public body having jurisdiction;
 3. Contractor's repeated disregard of the authority of Engineer; or
 4. Contractor's violation in any substantial way of any provisions of the Contract Documents.
- B. If one or more of the events identified in Paragraph 15.02.A occur, Owner may, after giving Contractor (and surety) seven days written notice of its intent to terminate the services of Contractor:
 1. exclude Contractor from the Site, and take possession of the Work and of all Contractor's tools, appliances, construction equipment, and machinery at the Site, and use the same to the full extent they could be used by Contractor (without liability to Contractor for trespass or conversion);
 2. incorporate in the Work all materials and equipment stored at the Site or for which Owner has paid Contractor but which are stored elsewhere; and
 3. complete the Work as Owner may deem expedient.

- C. If Owner proceeds as provided in Paragraph 15.02.B, Contractor shall not be entitled to receive any further payment until the Work is completed. If the unpaid balance of the Contract Price exceeds all claims, costs, losses, and damages (including but not limited to all fees and charges of engineers, architects, attorneys, and other professionals and all court or arbitration or other dispute resolution costs) sustained by Owner arising out of or relating to completing the Work, such excess will be paid to Contractor. If such claims, costs, losses, and damages exceed such unpaid balance, Contractor shall pay the difference to Owner. Such claims, costs, losses, and damages incurred by Owner will be reviewed by Engineer as to their reasonableness and, when so approved by Engineer, incorporated in a Change Order. When exercising any rights or remedies under this Paragraph, Owner shall not be required to obtain the lowest price for the Work performed.
- D. Notwithstanding Paragraphs 15.02.B and 15.02.C, Contractor's services will not be terminated if Contractor begins within seven days of receipt of notice of intent to terminate to correct its failure to perform and proceeds diligently to cure such failure within no more than 30 days of receipt of said notice.
- E. Where Contractor's services have been so terminated by Owner, the termination will not affect any rights or remedies of Owner against Contractor then existing or which may thereafter accrue. Any retention or payment of moneys due Contractor by Owner will not release Contractor from liability.
- F. If and to the extent that Contractor has provided a performance bond under the provisions of Paragraph 5.01.A, the termination procedures of that bond shall supersede the provisions of Paragraphs 15.02.B and 15.02.C.

15.03 *Owner May Terminate For Convenience*

- A. Upon seven days written notice to Contractor and Engineer, Owner may, without cause and without prejudice to any other right or remedy of Owner, terminate the Contract. In such case, Contractor shall be paid for (without duplication of any items):
 - 1. completed and acceptable Work executed in accordance with the Contract Documents prior to the effective date of termination, including fair and reasonable sums for overhead and profit on such Work;
 - 2. expenses sustained prior to the effective date of termination in performing services and furnishing labor, materials, or equipment as required by the Contract Documents in connection with uncompleted Work, plus fair and reasonable sums for overhead and profit on such expenses;
 - 3. all claims, costs, losses, and damages (including but not limited to all fees and charges of engineers, architects, attorneys, and other professionals and all court or arbitration or other dispute resolution costs) incurred in settlement of terminated contracts with Subcontractors, Suppliers, and others; and
 - 4. reasonable expenses directly attributable to termination.

- B. Contractor shall not be paid on account of loss of anticipated profits or revenue or other economic loss arising out of or resulting from such termination.

15.04 *Contractor May Stop Work or Terminate*

- A. If, through no act or fault of Contractor, (i) the Work is suspended for more than 90 consecutive days by Owner or under an order of court or other public authority, or (ii) Engineer fails to act on any Application for Payment within 30 days after it is submitted, or (iii) Owner fails for 30 days to pay Contractor any sum finally determined to be due, then Contractor may, upon seven days written notice to Owner and Engineer, and provided Owner or Engineer do not remedy such suspension or failure within that time, terminate the Contract and recover from Owner payment on the same terms as provided in Paragraph 15.03.
- B. In lieu of terminating the Contract and without prejudice to any other right or remedy, if Engineer has failed to act on an Application for Payment within 30 days after it is submitted, or Owner has failed for 30 days to pay Contractor any sum finally determined to be due, Contractor may, seven days after written notice to Owner and Engineer, stop the Work until payment is made of all such amounts due Contractor, including interest thereon. The provisions of this Paragraph 15.04 are not intended to preclude Contractor from making a Claim under Paragraph 10.05 for an adjustment in Contract Price or Contract Times or otherwise for expenses or damage directly attributable to Contractor's stopping the Work as permitted by this Paragraph.

ARTICLE 16 – DISPUTE RESOLUTION

16.01 *Methods and Procedures*

- A. Either Owner or Contractor may request mediation of any Claim submitted to Engineer for a decision under Paragraph 10.05 before such decision becomes final and binding. The mediation will be governed by the Construction Industry Mediation Rules of the American Arbitration Association in effect as of the Effective Date of the Agreement. The request for mediation shall be submitted in writing to the American Arbitration Association and the other party to the Contract. Timely submission of the request shall stay the effect of Paragraph 10.05.E.
- B. Owner and Contractor shall participate in the mediation process in good faith. The process shall be concluded within 60 days of filing of the request. The date of termination of the mediation shall be determined by application of the mediation rules referenced above.
- C. If the Claim is not resolved by mediation, Engineer's action under Paragraph 10.05.C or a denial pursuant to Paragraphs 10.05.C.3 or 10.05.D shall become final and binding 30 days after termination of the mediation unless, within that time period, Owner or Contractor:
 - 1. elects in writing to invoke any dispute resolution process provided for in the Supplementary Conditions; or
 - 2. agrees with the other party to submit the Claim to another dispute resolution process; or
 - 3. gives written notice to the other party of the intent to submit the Claim to a court of competent jurisdiction.

ARTICLE 17 – MISCELLANEOUS

17.01 *Giving Notice*

- A. Whenever any provision of the Contract Documents requires the giving of written notice, it will be deemed to have been validly given if:
1. delivered in person to the individual or to a member of the firm or to an officer of the corporation for whom it is intended; or
 2. delivered at or sent by registered or certified mail, postage prepaid, to the last business address known to the giver of the notice.

17.02 *Computation of Times*

- A. When any period of time is referred to in the Contract Documents by days, it will be computed to exclude the first and include the last day of such period. If the last day of any such period falls on a Saturday or Sunday or on a day made a legal holiday by the law of the applicable jurisdiction, such day will be omitted from the computation.

17.03 *Cumulative Remedies*

- A. The duties and obligations imposed by these General Conditions and the rights and remedies available hereunder to the parties hereto are in addition to, and are not to be construed in any way as a limitation of, any rights and remedies available to any or all of them which are otherwise imposed or available by Laws or Regulations, by special warranty or guarantee, or by other provisions of the Contract Documents. The provisions of this Paragraph will be as effective as if repeated specifically in the Contract Documents in connection with each particular duty, obligation, right, and remedy to which they apply.

17.04 *Survival of Obligations*

- A. All representations, indemnifications, warranties, and guarantees made in, required by, or given in accordance with the Contract Documents, as well as all continuing obligations indicated in the Contract Documents, will survive final payment, completion, and acceptance of the Work or termination or completion of the Contract or termination of the services of Contractor.

17.05 *Controlling Law*

- A. This Contract is to be governed by the law of the state in which the Project is located.

17.06 *Headings*

- A. Article and paragraph headings are inserted for convenience only and do not constitute parts of these General Conditions.

SECTION 00800 – SUPPLEMENTARY CONDITIONS

These Supplementary Conditions amend or supplement the Standard General Conditions of the Construction Contract (EJCDC C-700) (2007 Edition) and other provisions of the Contract Documents as indicated below. All provisions which are not so amended or supplemented remain in full force and effect.

ARTICLE 1 – DEFINITIONS AND TERMINOLOGY

1.01 Defined Terms

1.01.A.12 Replace in its entirety with the following:

“12. Contract Documents – The Contract Documents establish the rights and obligations of the parties and include the Agreement, Addenda (which pertain to the Contract Documents), Contractor’s Bid (including documentation accompanying the Bid and any post Bid documentation submitted prior to the Notice of Award) when attached as an exhibit to the Agreement, the Notice to Proceed, the Bonds, these General Conditions, the Supplementary Conditions, the Specifications and the Drawings as the same are more specifically identified in the Agreement, together with all Written Amendments, Change Orders, Work Change Directives, Field Orders, and Engineer’s written interpretations and clarifications issued on or after the Effective Date of the Agreement. Approved Shop Drawings and the reports and drawings of subsurface and physical conditions are not Contract Documents. Only printed or Hardcopies of the items listed in this paragraph are Contract Documents. Files in electronic format of text, data, graphics, and the like that may be furnished by Owner to Contractor are not Contract Documents”.

1.01.A.44 First sentence, change: “in the opinion of the Engineer”, to “in the opinion of Engineer and Owner”.

1.02 Terminology

Delete 1.02.E and replace with the following:

1.02.E The words “furnish”, “furnish and install”, “install”, and “provide” or words with similar meaning shall be interpreted, unless otherwise specifically stated, to mean “furnish and install complete in place and ready for service”.

Add the following:

1.02.G The terms used in these Supplementary Conditions which are defined in the Standard General Conditions of the Construction Contract (EJCDC C-700, (2007 Edition) have the meanings assigned to them in the General Conditions.

ARTICLE 2 – PRELIMINARY MATTERS

Add the following:

2.00 Execution of Agreement

2.00.A At least six (6) counterparts of the Agreement will be executed and delivered by the Contractor to the OWNER within fifteen (15) days of the Notice of Award and receipt of the Contract Documents by the Contractor for execution; and OWNER will execute and deliver one counterpart to Contractor within ten (10) days of receipt of the executed Agreement from Contractor.

2.01 Delivery of Bonds and Evidence of Insurance

- 2.01.B Replace "Before any Work at the Site is started, Contractor and Owner shall each deliver to the other" with "When Contractor delivers the executed counterparts of the Agreement to the Owner, Contractor shall deliver to the Owner", and replace "and Owner respectively are" with "is".
- 2.02 Copies of Documents
- 2.02A Revise as follows:
- Owner shall furnish to Contractor up to ~~ten~~ three printed or hard copies of the Drawings and Project Manual. Additional copies will be furnished upon request at the cost of reproduction.
- 2.03 Commencement of Contract Times; Notice to Proceed:
- 2.03.A Delete in its entirety and substitute the following:
- 2.03.A The Contract Time will commence to run on the day indicated in the Notice to Proceed; but in no event will the Contract Time commence to run later than the ninetieth day after the day of Bid opening or the thirtieth day after the effective date of the Agreement. By mutual consent of the parties to the Contract, these time limits may be changed.

ARTICLE 3 – CONTRACT DOCUMENTS: INTENT, AMENDING AND REUSE

3.01 Intent

Add the following:

- 3.01.D It is the intent of the Specification and Contract Documents to obtain an operable Project. Equipment, components, systems, etc., therein shall be made operable by the Contractor.
- 3.01.E The Contract Drawings may be supplemented from time to time with additional Drawings by the Engineer as may be required to illustrate the work or, as the work progresses, with additional Drawings, by the Contractor, subject to the approval of the Engineer. Supplementary Drawings, when issued by the Engineer or by the Contractor, after approval by the Engineer, shall be furnished in sufficient quantity to all those who, in the opinion of the Engineer, are affected by such Drawings.

3.03 Reporting and Resolving Discrepancies

Add the following:

- 3.03.B.2 In resolving such conflicts, errors and discrepancies, the Contract Documents shall be given precedence in the following order:
- a. Agreement
 - b. Field and Change Orders
 - c. Addenda
 - d. Special Conditions
 - e. Instruction to Bidders
 - f. General Conditions
 - g. Project Specifications and Drawings
 - h. LFUCG standard specifications and standard details

Figure dimensions on drawings shall govern over scale dimensions and detailed Drawings shall govern over general Drawings.

ARTICLE 4 – AVAILABILITY OF LANDS; SUBSURFACE AND PHYSICAL CONDITIONS; HAZARDOUS ENVIRONMENTAL CONDITIONS; REFERENCE POINTS.

- 4.02 Subsurface and Physical Conditions
- 4.02.A Delete: “the Supplementary Conditions”, and substitute “Section 00320 – Geotechnical Data”.
- 4.02.B Second sentence, delete: “Supplementary Conditions” and substitute “Specifications and Contract Drawings”.
- 4.04 Underground Facilities

Add the following:

- 4.04.B.3 The Owner, Engineer, and Engineer’s Consultants shall not be liable to Contractor for any claims, costs, losses or damages incurred or sustained by Contractor on or in connection with any other project or anticipated project.
- 4.06 Hazardous Environmental Condition at Site
- 4.06.A First sentence, delete “Supplementary Conditions” and substitute “Section 00300 – Information Available To Bidders.”
- 4.06.B Second sentence, delete “Supplementary Conditions: and substitute “Specifications and Contract Drawings.”
- 4.06.G First sentence, insert “Kentucky” between “by” and “Laws”.

Add the following at the end of this section: “The parties understand and acknowledge that no Kentucky case, statute, or Constitutional provision authorizes a local government to indemnify a contractor and that this contract provision may be unenforceable.

ARTICLE 5 – BONDS AND INSURANCE

Delete Article 5 in its entirety and substitute the following:

- 5.01 Performance and Payment Bonds
- 5.01A Concurrent with execution of the Agreement and within fifteen (15) days of the Notice of Award, the successful Contractor shall procure, execute and deliver to the OWNER and maintain, at his own cost and expense, the following bonds in the forms attached, of a surety company approved by the State of Kentucky as a Surety:
- 5.01.B Performance Bond – in an amount not less than 100% of the total amount payable to the Contractor by the terms of the Contract as security for the faithful performance of the work. Bond must be valid until one (1) year after the date of issuance of the Certificate of Substantial Completion.
- 5.01.C Payment Bond – in an amount not less than 100% of the total amount payable to the Contractor by the terms of the Contract as security for the payment of all persons performing labor and furnishing material in connection with the work. Bond must be valid until one (1) year after date of issuance of the Certificate of Substantial Completion.
- 5.01.D All Bonds signed by an agent must be accompanied by a certified copy of the authority to act.

- 5.01.E If the Surety on any Bond furnished by the Contractor is declared bankrupt or becomes insolvent or its right to do business in the State of Kentucky is revoked, the Contractor shall within five (5) days thereafter substitute another Bond or Surety, both of which shall be acceptable to the OWNER.
- 5.02 Insurance Requirements
See Section 00600 – Bonds and Certificates for Insurance Requirements.
- 5.03 Contractor's Liability Insurance
See Section 00600 – Bonds and Certificates for Insurance Requirements.
- 5.04 Indemnification Agreement
See Section 00600 – Bonds and Certificates for Indemnification.

ARTICLE 6 – CONTRACTOR'S RESPONSIBILITIES

- 6.06 Concerning Subcontractors, Suppliers and Others
- 6.06.B First sentence, delete: "If the Supplementary Conditions", and substitute "The Bid Form". The seventh line, delete "Supplementary Conditions", and substitute "Bid Form".
- 6.06.G Delete in its entirety and substitute the following:
- 6.06.G All work performed for Contractor by a Subcontractor shall be pursuant to an appropriate agreement between the Contractor and Subcontractor. The Subcontractor shall not commence work until Contractor has obtained all insurance as required by Paragraphs 5.02 through 5.03 inclusive.
- 6.07 Patent Fees and Royalties
- 6.07 Delete 6.07.A, 6.07.B, and 6.07.C in their entirety and substitute the following:
- 6.07.A Contractor shall pay all license fees and royalties and assume all costs incident to the use in the performance of the Work of any invention, design, process, products or device which is the subject of patent rights or copyrights held by others. Contractor shall indemnify and hold harmless OWNER and Engineer and anyone directly or indirectly employed by either of them from and against all claims, damages, losses and expenses, including attorney's fees, arising out of any infringement of patent rights or copyrights incident to the use in the performance of the Work or furnished by him in fulfillment of the requirements of this Contract. In the event of any claim or action by law on account of such patents or fees, it is agreed that the OWNER may retain out of the monies which are or which may become due the Contractor under this Contract, a sum of money sufficient to protect itself against loss, and to retain the same until said claims are paid or are satisfactorily adjusted.
- 6.08 Permits
- 6.08.A Third sentence of paragraph delete, "or if there are no Bids.....to the Work.", and substitute "and the Contractor shall pay all charges of utility owners for connections to the Work."
- 6.09 Laws and Regulations
- 6.09.B Delete 6.09B in its entirety and substitute the following:
- 6.09.B If Contractor observes that the Specifications or Drawings are at variance with any Laws or Regulations, he shall give Engineer prompt written notice thereof. If Contractor performs

any Work knowing it to be contrary to such Laws or Regulations, and without such notice to Engineer, he shall bear all costs arising therefrom. The Contractor shall, at all times, observe and comply with and shall cause all his agents and employees and all his Subcontractors to observe and comply with all such existing Laws or Regulations, and shall protect and indemnify the OWNER and the Engineer and the municipalities in which work is being performed, and their officers and agents against any claim, civil penalty, fine or liability arising from or based on the violation of any such Law or Regulation, whether by himself or his employees or any of his Subcontractors.

6.13 Safety and Protection

6.13.B First sentence, after "CONTRACTOR" add the following:

", subject to provisions 6.09.B,"

6.19 Contractor's General Warranty and Guarantee

6.19.A After the first sentence of Section 6.19.A add the following:

"All materials or equipment delivered to the site shall be accompanied by certificates, signed by an authorized officer of the supplier, and notarized guaranteeing that the materials or equipment conform to specification requirements, Such certificates shall be immediately turned over to the Engineer. Materials or equipment delivered to the site without such certificates will be subject to rejection. The warranty and guarantee period shall be for a period of one (1) year, or such longer period of time as may be prescribed by Law, from the date of Substantial Completion."

6.20 Indemnification

6.20.A First sentence, after "...claims, costs" add the following:

", civil penalties, fines,"

6.20.C Add the following:

6.30.C.3 Nothing in the Contract Documents shall create or give to third parties any claim or right of action against the Contractor, the OWNER or the Engineer beyond such as may legally exist irrespective of the Contract.

ARTICLE 7 – OTHER WORK AT THE SITE

7.02 Coordination

Delete in its entirety.

7.03 Legal Relationships

7.03.B Delete "Owner and".

7.03.C Delete "Owner and".

ARTICLE 8 – OWNER'S RESPONSIBILITIES

8.02 Replacement of Engineer

8.02.A Delete in its entirety.

- 8.06 Insurance
- 8.06.A Delete in its entirety.
- 8.11 Evidence of Financial Arrangements
- 8.11.A Delete in its entirety.

ARTICLE 9 – ENGINEER’S STATUS DURING CONSTRUCTION

- 9.01 OWNER’S Representative
- 9.01.A Delete in its entirety and substitute the following:
- 9.01.A Engineer will be the OWNER’S representative during the construction period, and his instructions shall be carried into effect promptly and efficiently.
- 9.03 Project Representative

Add the following:

- 9.03.B The Resident Project Representative will serve as the Engineer’s liaison with the Contractor, working principally through the Contractor’s resident superintendent to assist him in understanding the intent of the Contract Documents.
- 9.03.C The Resident Project Representative shall conduct on-site observations of the work in progress to confirm that the work is proceeding in accordance with the Contract Documents. He will verify that tests, equipment and systems start-ups and operating maintenance instructions are conducted as required by the Contract Documents. He will have the authority to disapprove or reject defective work in accordance with Article 13.
- 9.09 Limitations on Engineer’s Authority and Responsibilities

Add the following:

- 9.09.F Except upon written instructions of the Engineer, the Resident Project Representative:
 1. Shall not authorize any deviation from the Contract Documents or approve any substitute materials or equipment.
 2. Shall not exceed limitations of Engineer’s authority as set forth in the Contract Documents.
 3. Shall not undertake any of the responsibilities of Contractor, Subcontractors, or Contractor’s superintendent, or expedite the Work.
 4. Shall not advise on or issue directions relative to any aspect of the means, methods, techniques, sequences or procedures of construction unless such is specifically called for in the Contract.
 5. Shall not advise on or issue directions as to safety precautions and programs in connection with the Work.

ARTICLE 11 – COST OF THE WORK; ALLOWANCES, UNIT PRICE WORK

- 11.01 Cost of the Work

- 11.01.A Last sentence, following "...in Paragraph 11.01.B," insert the following:
 "or claims for extra cost shall be considered based on an escalation of labor costs throughout the period of the Contract,"
- 11.01.A.2 Add the following at the end of the paragraph:
 "No claims for extra cost shall be considered based on an escalation of material costs throughout the period of the Contract."
- 11.01.A.3 Delete second sentence "If required...be acceptable."
- 11.01.A.4 Delete in its entirety.
- 11.01.A.5.a Delete in its entirety.
- 11.01.A.5.c Add the following before last sentence of paragraph:
 "These rates shall include all fuel, lubricants, insurance, etc. Equipment rental charges shall not exceed the prorated monthly rental rates listed in the current edition of the 'Compilation of Rental Rates for Construction Equipment' as published by the Associated Equipment Distributors. Charges per hour shall be determined by dividing the monthly rates by 176."
- 11.01.A.5.f Delete in its entirety.
- 11.01.A.5.g Delete in its entirety.
- 11.01.A.5.h Delete in its entirety.
- 11.03 Unit Price of Work:
- 11.03.D.1 Delete "materially and significantly", and insert "by more than plus or minus twenty percent (20%)".

ARTICLE 12 – CHANGE OF CONTRACT PRICE; CHANGE OF CONTRACT TIMES

- 12.01 Change of Contract Price
- 12.01.A Add the following after the last sentence:
 Section 01025 shall be given precedence over section 00700 in regards to changes in contract price.
- 12.03 Delays
- 12.03.B Delete in its entirety and substitute the following:
- 12.03.B Delays beyond the control of the Contractor, as provided in paragraph 12.03.A, shall not entitle the Contractor to obtain additional project overhead costs unless such delays extend the Project as described below:
1. beyond the original Contract Times,
 2. beyond the Contract Times for which the overhead costs have been previously approved, or
 3. beyond Contract Times that are extended as a result of delays described in 12.03.C.

For the purpose of this paragraph, overhead costs shall be the supplemental costs defined in 11.01.A.5, paragraphs a, b, c, g, h and i. The Contractor's bid shall include all overhead costs as necessary to be on the Project for the original Contract Times.

12.03.C Add the following after the last sentence:

If the Contractor and the Owner cannot agree upon an equitable adjustment in the Contract Times, delays described in this Paragraph 12.03.C shall be determined as follows:

1. Contractor shall obtain weather history for the most recent five (5) years (minimum) preceding the Bid date. Weather history shall be obtained from the National Oceanic & Atmospheric Administration (NOAA) or other source approved by the Engineer. Historical weather shall be based on data from the weather reporting station closest to the project site.
2. For delays to be considered that are associated with an abnormal amount of rain, the Contractor shall use the weather history to calculate an average number of days that rainfall exceeded 0.1-inches for the period (month, quarter, year, etc.) in question. The average value calculated shall be rounded up to the next full day. A time extension may be considered equal to the number of days, above the calculated average, that the period in question experienced rainfall in excess of 0.1-inches. A Contract Time extension will not be considered for rain amounts less than 0.1-inches.
3. For daily rain amounts in excess of 1-inch, a time extension of one day beyond the number of days calculated as described above may be considered.
4. For delays associated with other abnormal weather events, the weather history shall be used to calculate an average number of days for the type of weather considered to be the cause of a delay. (Calculation of the average number of days shall be as described above.) Where the Contractor can demonstrate that the abnormal weather event has impaired his ability to perform work, beyond the day of the abnormal event, to perform site maintenance as necessary to restore the site to a workable condition may be considered.

ARTICLE 13 – TESTS AND INSPECTIONS; CORRECTION, REMOVAL OR ACCEPTANCE OF DEFECTIVE WORK

13.03 Tests and Inspections

13.03.B Delete in its entirety and substitute the following:

13.03.B Contractor shall employ and pay for inspections and testing services specifically noted as such in the Contract.

13.03.C Delete in its entirety and substitute the following:

13.03.C If the Contract Documents, laws, ordinances, rules, regulations or orders of any public authority having jurisdiction require any Work to be specifically inspected, tested, or approved by some public body, Contractor shall assume full responsibility therefore, pay all costs in connection therewith and furnish Engineer the required certificates of inspection, testing or approval.

Add the following:

13.03.G The OWNER reserves the right to independently perform at its own expense, laboratory tests on random samples of material or performance tests on equipment delivered to the site. These tests if made will be conducted in accordance with the appropriate referenced standards or Specification requirements. The entire shipment represented by a given

sample, samples or piece of equipment may be rejected on the basis of the failure of samples or pieces of equipment to meet specified test requirements. All rejected materials or equipment shall be removed from the site, whether stored or installed in the Work, and the required replacement shall be made, all at no additional cost to the OWNER.

13.05 OWNER May Stop the Work:

13.05A First sentence, after "...conform to the Contract Documents", insert "or if the Work interferes with the operation of the existing facility".

13.06 Correction or Removal of Defective Work

Add the following:

13.06.C At any time during the progress of the Work and up to the date of final acceptance, the Engineer shall have the right to reject any work which does not conform to the requirements of the Contract Documents, even though such work has been previously inspected and paid for. Any omissions or failure on the part of the Engineer to disapprove or reject any Work or materials at the time of inspection shall not be construed as an acceptance of any defective work or materials.

ARTICLE 14 – PAYMENTS TO CONTRACTOR AND COMPLETION

14.01 Schedule of Values

Add the following:

14.01.B The Contractor shall submit for the Engineer's approval, a complete breakdown of all Lump Sum Items in the Proposal. This breakdown, modified as directed by the Engineer, will be used as a basis for preparing estimates and establishing progress payments.

14.02 Progress Payments

14.02.A.3 Delete in its entirety and replace with the following:

14.02.A.3 Progress payment request shall include the percentage of the total amount of the Contract which has been completed from initiation of construction of the Project to and including the last day of the preceding month, or other mutually agreed upon day of the month accompanied by such data and supporting evidence as OWNER or Engineer may require.

Add the following:

14.02.A.4 Forms to be used shall be prepared by the Contractor and submitted to the Engineer for approval.

14.02.A.5 At the option of the OWNER, partial payment up to the estimated value, less retainage, may be allowed for any materials and equipment not incorporated in the Work, pursuant to the following conditions:

- a. Equipment or materials stored on the site shall be properly stored, protected and maintained.
- b. For any partial payment the Contractor shall submit, with his monthly progress payment from each material or equipment manufacturer, bills or invoices indicating actual material cost.
- c. Contractor shall submit evidence that he has paid for materials or equipment stored and for which the Engineer has authorized partial payment and previous progress

payments, prior to submission to the next monthly payment request. (See example letter at the end of this Section 00800).

- 14.02.A.6 The OWNER will retain ten percent (10%) of the amount of each such estimate until Work covered by the Contract is fifty percent (50%) complete. After fifty percent (50%) of the Work of the original Contract has been completed as evidenced by approved Partial Payment Requests exclusive of stored materials and in the opinion of the OWNER, satisfactory progress is being made, the OWNER may adjust future partial payment so that five percent (5%) of the original Contract Price is retained.
- 14.02.A.7 If the OWNER determines it is appropriate to reduce retainage, the method used for such adjustment shall be to fix retainage at five percent (5%) of the original Contract amount (when the work is 50% complete) and to pay all subsequent Partial Payment Requests to the full approved amount. The intent of such an adjustment is to gradually reduce retainage to five percent (5%) of the original Contract amount when the work is one hundred percent (100%) complete.
- 14.02.A.8 The OWNER may reinstate up to ten percent (10%) retainage if it is determined that the Contractor is not making satisfactory progress or there is other specific cause for retainage.
- 14.02.B.1 Review of Applications:
First sentence, delete "10 days", insert "30 days".
- 14.02.C.1 Payment Becomes Due:
First sentence, delete "Ten days" and insert "Thirty Days".
- 14.02.D.3 Delete in its entirety.
- 14.04 Substantial Completion
- 14.04 Delete paragraphs A, B, C, and D in their entirety and substitute the following:
- 14.04.A Contractor may, in writing to OWNER and Engineer, certify that the entire project is substantially complete and request that Engineer issue a certificate of Substantial Completion. Within a reasonable time thereafter, OWNER, Contractor and Engineer shall make an inspection of the Project to determine the status of completion. If Engineer and OWNER do not consider the Project substantially complete, Engineer will notify Contractor in writing giving his reasons therefore. If Engineer and OWNER consider the Project substantially complete, Engineer will prepare and deliver to OWNER a tentative certificate of Substantial Completion and the responsibilities between OWNER and Contractor for maintenance, heat and utilities. There shall be attached to the certificate a tentative list of items to be completed or corrected before Substantial Completion, and the certificate shall fix the time within which such items shall be completed or corrected, said time to be within Contract Time.
- 14.04.B In accordance with KRS 371.410, Substantial Completion is the point at which, as certified in writing by the contracting entity, a project is at the level of completion, in strict compliance with the contract, where:
1. Necessary approval by public regulatory authorities has been given;
 2. The Owner has received all required warranties and documentation; and
 3. The Owner may enjoy beneficial use or occupancy and may use, operate, and maintain the project in all respects, for its intended purpose.
- 14.05 Partial Utilization
- 14.05.A Delete in its entirety and substitute the following:

- 14.05.A Prior to Substantial Completion of the Project, OWNER may request Contractor in writing to permit him to use a specified part of the Project which he believes he may use without significant interference with construction of the other parts of the Project. If Contractor agrees, he will certify to OWNER and Engineer that said part of the Project is substantially complete and request the Engineer to issue a certificate of Substantial Completion for that part of the Project. Within a reasonable time thereafter, OWNER, Contractor and Engineer shall make an inspection of that part of the Project to determine its status of completion. If Engineer and OWNER do not consider that it is substantially complete, Engineer will notify Contractor in writing giving his reasons therefor. If Engineer and OWNER consider that part of the Project to be substantially complete, Engineer will execute and deliver to OWNER and Contractor a certificate to that effect, fixing the date of Substantial Completion as to that part of the Project, attaching thereto a tentative list of items to be completed or corrected before Substantial Completion of the entire Project and fixing the responsibility between OWNER and Contractor for maintenance, heat, and utilities as to that part of the Project. OWNER shall have the right to exclude Contractor from any part of the Project which Engineer has so certified to be substantially complete, but OWNER shall allow Contractor reasonable access to complete items on the tentative list.
- 14.05.B Equipment Warranty will not begin until after successful start-up, training, and acceptance by Owner for Partial Utilization. Any manufacturer's request to initiate warranty period earlier than Owner's acceptance will not be valid.

ARTICLE 15 – SUSPENSION OF WORK AND TERMINATION

15.01 Owner May Suspend Work

Add the following:

15.01.B Should the OWNER suspend Work due to repeated unsafe Work conducted by the Contractor which is confirmed by subsequent inspection by OSHA, the Contractor shall not be allowed any adjustment in Contract Price or extension of Contract Time attributed to the delay.

15.02 Owner May Terminate for Cause

15.02.A.2 Add the following to the end of first sentence after "jurisdiction":

"(including those governing employee safety)"

15.02D Delete in its entirety.

Add the following:

15.05 Assignment of Contract

15.05 Contractor shall not assign, transfer, convey or otherwise dispose of the Contract, or of his legal right, title, or interest in or to the same or to any part thereof, without the prior written consent of the OWNER. Contractor shall not assign by power of attorney or otherwise any monies due him and payable under this Contract without the prior written consent of the OWNER. Such consent, if given, will in no way relieve the Contractor from any of the obligations of this Contract. OWNER shall not be bound to abide by or observe the requirements of any such assignment.

ARTICLE 16 – DISPUTE RESOLUTION

16.01 Methods and Procedures

16.01.A, B and C Delete and replace with the following:

"Dispute Resolution shall be in accordance with Paragraph 1.09(F) of the Agreement (Contract), Specification Section 00520."

ARTICLE 17 – MISCELLANEOUS

17.01 Giving Notice

Add the following:

17.01.B No oral statement of any person whomsoever shall in any manner or degree modify or otherwise affect the terms of this Contract. Any notice to the Contractor, form OWNER and Engineer, relative to any part of this Contract shall be in writing.

Add the following:

17.07 Claims for Injury or Damage

17.07.A Should OWNER or Contractor suffer injury or damage to person or property because of any error, omission or act of the other party or of any of the other party's employees or agents or others for whose acts the other party is legally liable, claim will be made in writing to the other party within a reasonable time of the first observance of such injury or damage. The provisions of this paragraph 17.07 shall not be construed as a substitute for or a waiver of the provisions of any applicable statute of limitations or repose.

17.08 Non-Discrimination in Employment

17.08.A The Contractor shall comply with the following requirements prohibiting discrimination:

17.08.A.1 That no person (as defined in KRS 344.010) shall Bid on Lexington-Fayette Urban County Government Construction projects, or bid to furnish materials or supplies to the Lexington-Fayette Urban County Government, if, within six months prior to the time of opening of Bids, said person shall have been found, by declamatory judgment action in Fayette Circuit Court, to be presently engaging in an unlawful practice, as hereinafter defined. Such declamatory judgment action may be brought by an aggrieved individual or upon an allegation that an effort at conciliation pursuant to KRS 344.200 has been attempted and failed, by the Lexington-Fayette County Human Rights Commission.

17.08.A.2 That it is an unlawful practice for any employer:

- a. to fail or refuse to hire, or to discharge any individual or otherwise to discriminate against an individual, with respect to his compensation, terms, conditions, or privileges of employment, because of such individual's race, color, religion, sex, age, or national origin; or
- b. to limit, segregate or classify his employees in any way which would deprive or tend to deprive an individual of employment opportunities or otherwise adversely affect his status as an employee because of such individual's sex, race, color, religion, age, or national origin.

- 17.08.A.3 That it is unlawful practice for an employer, labor organization, or joint-labor management committee controlling apprenticeship or other training or retraining, including on-the-job training programs to discriminate against an individual because of his race, color, religion, sex, age, or national origin in admission to, or employment in, any program established to provide apprenticeship or other training.
- 17.08.A.4 That a copy of the LFUCG Ordinance shall be available for viewing at the Lexington-Fayette Urban County Government offices.
- 17.09 Temporary Street Closing or Blockage
- 17.09.A The Contractor will notify the Engineer, Owner, and LFUCG Division of Traffic Engineering at least 72 hours prior to making any temporary street closing or blockage. This will permit orderly notification to all concerned public agencies.
- 17.10 Percentage of Work Performed by Prime Contractor
- 17.10.A The Contractor shall perform on site, and with its own organization, Work equivalent to at least fifty percent (50%) of the total amount of Work to be performed under the Contract. This percentage may be reduced by a supplemental agreement to this Contract if, during performing the Work, the Contractor requests a reduction and the Engineer determines that the reduction would be to the advantage of the OWNER.
- 17.11 Clean-Up
- 17.11.A Clean-up shall progress, to the greatest degree practicable, throughout the course of the Work. The Work will not be considered as completed, and final payment will not be made, until the right-of-way and all ground occupied or affected by the Contractor in connection with the Work has been cleared of all rubbish, equipment, excess materials, temporary structures, and weeds. Rubbish and all waste materials of whatever nature shall be disposed of, off of the project site, in an acceptable manner. All property, both public and private, which has been damaged in the prosecution of the Work, shall be restored in an acceptable manner. All areas shall be draining, and all drainage-ways shall be left unobstructed, and in such a condition that drift will not collect or scour be induced.
- 17.12 General
- 17.12.A The duties and obligations imposed by the Contract Documents and the rights and remedies available hereunder to the parties hereto, and, in particular but without limitation, the warranties, guarantees and obligations imposed upon Contractor, and all of the rights and remedies available to OWNER and Engineer, are in addition to, and are not to be construed in any way as a limitation of, any rights and remedies available to any or all of them which are otherwise imposed or available by Laws or Regulations, by special warranty or guarantee or by other provisions of the Contract Documents, and the provisions of this paragraph will be as effective as if repeated specifically in the Contract Documents in connection with each particular duty, obligation, right and remedy to which they apply. All representations, warranties and guarantees made in the Contract Documents will survive final payment and termination or completion of the Agreement.
- 17.13 Debris Disposal
- 17.13.A For all LFUCG projects any fill, trash, construction demolition debris, yard waste, dirt or debris of any kind that is removed from the project site must be disposed of in accordance with local, state, and federal regulations. The disposal site or facility must be approved in advance by the LFUCG and disposal documentation is required. The Contractor will be responsible for payment of any fines associated with improper disposal of material removed from the project site.

17.14 Maintenance of Traffic

17.14.A Traffic shall be maintained on state and LFUCG highways and streets at all times during construction. For all work that impacts traffic, the Contractor shall obtain a traffic permit at least two (2) working days in advance from the Division of Traffic Engineering (859) 258-3489.

17.14.B It shall be the Contractor's responsibility to notify LFUCG Police Department's Safety Officer (859) 258-3600 prior to performing any construction work, which might interfere with traffic or compromise the public safety.

Add the following:

ARTICLE 18 – LIQUIDATED DAMAGES FOR FAILURE TO COMPLETE WORK ON TIME

18.01 Liquidated Damages

18.01.A If the Contractor shall fail to complete the Work within the Contract Time, or extension of time granted by the OWNER in accordance with Article 12, then the Contractor will pay to the OWNER the amount for liquidated damages as specified in the Contract for each calendar day that the Contractor shall be in default after the time stipulated in the Contract Documents.

*****PUT ON CONTRACTOR'S LETTERHEAD*****

DATE: _____
TO: OWNER: _____
ADDRESS: _____

RE: Project Title: Sharon Village Pump Station
and Force Main Wastewater
System Improvements
Lexington Fayette Urban County Government
Lexington, Kentucky
LFUCG Bid No.: 97-2019

We hereby certify that the labor and materials listed on this request for payment have been used in the construction of this work, or that all materials included in this request for payment and not yet incorporated into the construction are now on the site or stored at an approved location with proper insurance to protect these stored materials; and that all lawful charges for labor, materials etc., covered by previous Certificates of Payment have been paid and that all other lawful charges on which this request for payment is based have been paid for in full or will be paid for in full from the funds received in payment of this request within ten (10) calendar days from receipt of this partial payment from the OWNER.

CONTRACTOR: _____
BY: _____
TIME: _____

State of: _____
County of: _____

Sworn to and subscribed before me this _____ day of _____, 20_____.

Notary Public (Seal)

My Commission Expires: _____

END OF SECTION

SECTION 00820 – WAGE DETERMINATION SCHEDULE

PART 1 – GENERAL

1.01 GENERAL REQUIREMENTS

- A. Pursuant to Kentucky Revised Statute 337.510, no laborer, workman, mechanic, helper, assistant, or apprentice shall be permitted to work more than 8 hours in one calendar day, nor more than 40 hours in one week, except in cases of emergency caused by fire, flood, or damage to life or property. Whenever work in excess of 8 hours per day or 40 hours per week is required, payment of overtime shall be at not less than one and one-half times the prevailing rate of wages.
- B. No Federal or State wage rate determinations are applicable to this construction contract.

END OF SECTION

This Page Intentionally Left Blank

END OF SECTION

MATTHEW G. BEVIN
GOVERNOR



CHARLES G. SNAVELY
SECRETARY

ENERGY AND ENVIRONMENT CABINET
DEPARTMENT FOR ENVIRONMENTAL PROTECTION

ANTHONY R. HATTON
COMMISSIONER

300 SOWER BOULEVARD
FRANKFORT, KENTUCKY 40601

June 23, 2019

Robert Peterson, P.E.
125 Lisle Industrial Ave
Lexington, KY 40511

Re: Sharon Village PS and FM WW System Improvements
Fayette County, Kentucky
Lexington Town Branch WWTP
Activity ID #: 1073, APE20190007
Receiving Treatment Plant KPDES #: KY0021491

Dear Mr. Peterson:

We have reviewed the plans and specifications for the above referenced project. The plans include the construction of approximately 1604 LF of 12-inch PVC gravity, 1,092 LF of 15-inch PVC gravity and 474 LF of 10-inch PVC gravity sewer line, 1,040 LF of 10-inch PVC force main and a 4-plex pump station with two wet wells containing pumps capable of 695 gpm at 55 ft TDH. This is to advise that plans and specifications for the above referenced project are APPROVED with respect to sanitary features of design, as of this date with the requirements contained in the attached construction permit.

If we can be of any further assistance or should you wish to discuss this correspondence, please do not hesitate to contact Mr. Mortaza Tabayeh at 502-782-7086.

Sincerely,

A handwritten signature in black ink, appearing to read "T. Humphries".

Terry Humphries, P.E.
Supervisor, Engineering Section
Water Infrastructure Branch
Division of Water

TH / MT
Enclosures

C: Fayette County Health Department
Strand Engineers
Division of Plumbing

Sewer Line Construction
Lexington Town Branch WWTP
Facility Requirements

Activity ID No.:APE20190007

GACT000000153 (Sharon Village PS and FM WW System Improvements) 1092 LF of 15-inch PVC, 1604 LF of 12-inch PVC, 473 LF of 10-inch PVC gravity sewer line, 1040 LF of 10-inch PVC force main and a 4-plex pump station with pumps capable of 695 GPM at 55 ft TDH:

Submittal/Action Requirements:

Condition No.	Condition
S-1	When this project is completed, the applicant shall: submit written certification: Due 30 calendar days after Completion of Construction to the Division of Water that the facilities have been constructed and tested in accordance with the approved plans and specifications and the approval conditions. Such certification shall be signed by a registered professional engineer. Failure to certify may result in penalty assessment and/or future approvals being withheld. [401 KAR 5:005 Section 24(2)]

Narrative Requirements:

Condition No.	Condition
T-1	The plans and specifications submitted for the project are approved by the Department of Environmental Protection as to sanitary features, subject to the requirements contained within the permit. [401 KAR 5:005 Section 24(3)]
T-2	Authority to construct these sewers is hereby granted. This approval is issued under the provisions of KRS Chapter 224.10-100 (19) regulations promulgated pursuant thereto. Issuance of this permit does not relieve the permittee from the responsibility of obtaining any permits or licenses required by this cabinet and other state, federal, and local agencies. [401 KAR 5:005 Section 24(3)(c)2]
T-3	A permit to construct a facility shall be effective and valid for twenty-four (24) months upon issuance unless otherwise conditioned. If construction has not commenced within twenty-four (24) months following a permit's issuance, a new permit shall be obtained before construction may begin. [401 KAR 5:005 Section 24(1)]
T-4	The permit is issued to the applicant, and the permittee shall remain the responsible party for compliance with all applicable statutes and administrative regulations until a notarized applicable change in ownership certification is submitted and the transfer of ownership is acknowledged by the cabinet. [401 KAR 5:005 Section 28(1)]
T-5	The issuance of a permit by the cabinet does not convey any property rights of any kind or any exclusive privilege. [401 KAR 5:005 Section 24(5)]
T-6	There shall be no deviations from the plans and specifications submitted with the application or the conditions specified, unless authorized in writing by the cabinet. [401 KAR 5:005 Section 24(3)(b)1]

Sewer Line Construction
 Lexington Town Branch WWTP
 Facility Requirements

Activity ID No.: APE20190007

GACT000000153 (Sharon Village PS and FM WW System Improvements) 1092 LF of 15-inch PVC, 1604 LF of 12-inch PVC, 473 LF of 10-inch PVC gravity sewer line, 1040 LF of 10-inch PVC force main and a 4-plex pump station with pumps capable of 695 GPM at 55 ft TDH:

Narrative Requirements:

Condition No.	Condition
T-7	For subfluvial pipe crossings, a floodplain construction permit will not be required pursuant to KRS 151.250, if the following requirements of 401 KAR 4:050 Section 2 are met: <ol style="list-style-type: none"> 1) During the construction of the crossing, no material may be placed in the stream or in the flood plain of the stream to form construction pads, coffer dams, access roads, etc., unless prior approval has been obtained from the cabinet. 2) The trench shall be backfilled as closely as possible to the original contour. All excess material from construction of the trench shall be disposed of outside of the flood plain, unless the applicant has received prior approval from the cabinet to fill within the flood plain. 3) For subfluvial crossings of erodible channels, there shall be at least thirty (30) inches of clear cover above the top of the pipe or conduit at all points. 4) For subfluvial crossings of nonerodible channels, there shall be at least six (6) inches of clear cover above the top of the pipe or conduit at all points, and the pipe or conduit shall be encased on all sides by at least six (6) inches of concrete. 5) The weight of a pipe and its contents during normal operating conditions at all points must exceed that of an equal volume of water, or the applicant must provide the division with sufficient information to show that the pipe and joints have sufficient strength.
T-8	Contact the Floodplain Management Section of the Surface Water Permits Branch at (502) 564-3410 with any question on these requirements. [KRS 151.250 & 401 KAR 4:060]
T-9	If any portion of the sewer project will be constructed in or along a stream or wetland, contact the Water Quality Certification Section, located within the Water Quality Branch, at 502-564-3410, to determine if a 401 certification will be required. [KRS 224.16-050]
T-10	Facilities shall be designed and constructed in accordance with the "Recommended Standards for Wastewater Facilities" of the Great Lakes-Upper Mississippi River Board of State Public Health and Environmental Managers, commonly referred to as "Ten States' Standards", 2004 edition. [401 KAR 5:005 Section 7(1)(a)]
T-11	Gravity sewer lines and force mains shall be designed and constructed to give mean velocities, when flowing full, of not less than two (2) feet per second. Velocity calculations shall incorporate roughness coefficients pursuant to 401 KAR 5:005 Section 8(8). [401 KAR 5:005 Section 8(8)]
T-12	Sewer line pipe material, joints, fittings, and installation shall conform to the latest ASTM specifications. [Ten States (WW) 33.7-33.9] Gravity sewer lines and force mains shall have a minimum of thirty (30) inches of cover or provide comparable protection. [401 KAR 5:005 Section 8(9)]

Sewer Line Construction
 Lexington Town Branch WWTP
 Facility Requirements

Activity ID No.: APE20190007

PROJECT000000153 (Sharon Village PS and FM WW System Improvements) 1092 LF of 15-inch PVC, 1604 LF of 12-inch PVC, 473 LF of 10-inch PVC gravity sewer line, 1040 LF of 10-inch PVC force main and a 4-plex pump station with pumps capable of 695 GPM at 55 ft TDH:

Narrative Requirements:

Condition No.	Condition
T-13	Sewer lines crossing water mains shall be laid to provide a vertical distance of eighteen (18) inches between the outside of the water main and the outside of the sewer line. This shall be the case where the water main is either above or below the sewer line. The crossing shall be arranged so that the sewer line joints are equidistant and as far as possible from the water main joints. Where a water main crosses under a sewer, adequate structural support shall be provided for the sewer line to prevent damage to the water main. [Ten States (WW) 38.32]
T-14	Sewer lines shall be laid at least ten (10) feet horizontally from any existing or proposed water main. The distance shall be measured from edge to edge. [Ten States (WW) 38.31]
T-15	If gravity sewer lines and force mains are to be constructed in fill areas, the fill areas shall be compacted to ninety-five (95) percent density as determined by the Standard Proctor Density test or to a minimum of ninety (90) percent density as determined by the Modified Proctor Density test prior to the installation of the sewer lines. [401 KAR 5:005 Section 8(10)]
T-16	An audible and visible alarm shall be provided at any proposed wastewater pump station. [Ten States (WW) 46]
T-17	All proposed pump station wetwells shall be sized such that, based on the average flow, the time to fill the wetwell from the pump-off elevation to the pump-on elevation shall not exceed thirty (30) minutes. [401 KAR 5:005 Section 8(16)]
T-18	All pump stations shall provide a minimum of two (2) hours of detention time, based on the average design flow, above the high level alarm elevation or provide an alternate source of power with wetwell storage providing sufficient time for the alternate power source to be activated. [401 KAR 5:005 Section 8(18)]

Sewer Line Construction
 Lexington Town Branch WWTP
 Facility Requirements

Activity ID No.:APE20190007

PORT000000274 (Sharon Village PS and FM WW System Improvements) 1092 LF of 15-inch PVC, 1604 LF of 12-inch PVC, 473 LF of 10-inch PVC gravity sewer line:

Narrative Requirements:

Condition No.	Condition
T-1	The integrity of a new gravity sewer line shall be verified by either the infiltration-exfiltration or low pressure air testing method, and a deflection test shall be performed, if using flexible pipe. The deflection test shall be performed after the final backfill has been in place for at least thirty (30) days with no pipe exceeding a deflection of five (5) percent. Additionally, each new manhole shall be tested for water tightness. [401 KAR 5:005 Section 8(6)(a)]
T-2	The entrance of groundwater into or loss of waste from a new gravity sewer line shall be limited to two-hundred (200) gpd per inch of diameter per mile of the gravity sewer line. This limitation includes manholes, gravity sewer lines, and appurtenances. [401 KAR 5:005 Section 8(5)]
T-3	Concrete anchors shall be provided, with a spacing not over thirty-six (36) feet center to center, on all gravity sewer lines having a slope greater than twenty (20) percent and up to thirty-five (35) percent. [Ten States (WW) 33.46]
T-4	A drop pipe shall be provided where the sewer enters the manhole at two (2) feet or more above the manhole invert. [Ten States (WW) 34.2]

Sewer Line Construction
Lexington Town Branch WWTP
Facility Requirements

Activity ID No.:APE20190007

PROJECT 0000000275 (Sharon Village PS and FM WW System Improvements) 1040 LF of 10-inch PVC force main:

Narrative Requirements:

Condition No.	Condition
T-1	The integrity of any proposed force main shall be verified by leakage tests. The specifications shall include testing methods and leakage limits. [401 KAR 5:005 Section 8(6)(b)]
T-2	Each high point in the sewer force main shall have an automatic air release valve. [401 KAR 5:005 Section 8(19)]
T-3	Adequate thrust blocks shall be provided at all significant bends in any proposed sewer force main, in order to prevent movement of the main. [Ten States (WW) 49.4]

Sewer Line Construction
Lexington Town Branch WWTP
Facility Requirements

Activity ID No.: APE20190007

PORT0000000276 (Sharon Village PS) 4-Plex pump Station with 2 wet wells and pumps capable of 695 GPM at 55 ft TDH:

Narrative Requirements:

Condition No.	Condition
T-1	Pumps and force mains handling raw wastewater shall be capable of passing spheres of at least three (3) inches in diameter. Pump suction and discharge openings, as well as sewer force main pipe, shall be a minimum of four (4) inches in diameter. The above requirements do not apply to grinder pump stations or force mains directly connected to grinder pump stations. [Ten States (WW) 42.33, 49.1]



DEPARTMENT OF THE ARMY
U.S. ARMY CORPS OF ENGINEERS, LOUISVILLE DISTRICT
600 DR. MARTIN LUTHER KING JR PL
LOUISVILLE, KY 40202

August 20, 2019

Regulatory Division
South Branch
ID No. LRL-2019-517-pjl

Mr. Robert Peterson
Lexington-Fayette Urban County Government
125 Lisle Industrial Avenue
Lexington, Kentucky 40511

Dear Mr. Peterson:

This is in response to your request for authorization to construct new gravity sewer, force main and pumping station to replace existing under-sized and aging infrastructure of the Sharon Village Pump Station and force main near the intersection of North Broadway and I-64/75 in Fayette County, Kentucky. The proposed activity would impact unnamed tributaries to Cane Run, and an adjacent pond. The information supplied by you was reviewed to determine whether a Department of the Army (DA) permit will be required under the provisions of Section 404 of the Clean Water Act.

Your project is considered a discharge of backfill or bedding material for utility lines. The project is authorized under the provisions of 33 CFR 330 Nationwide Permit (NWP) No. 12, Utility Line Activities, as published in the Federal Register January 6, 2017. Under the provisions of this authorization you must comply with the enclosed Terms and General Conditions for Nationwide Permit No. 12.

You must also contact the Kentucky Division of Water (KDOW), to verify that your project is covered by the enclosed Water Quality Certification (WQC) Conditions for Nationwide Permit No. 12. You may contact them directly at the following address:

Kentucky Energy & Environment Cabinet
Department for Environmental Protection
Division of Water
300 Sower Boulevard
Frankfort, Kentucky 40601
Telephone: (502) 564-2150
Email: 401WQC@ky.gov

This verification is valid until March 18, 2022. The enclosed Compliance Certification must be submitted to the District Engineer within 30 days of completion of the authorized activity or the implementation of any required compensatory mitigation, whichever occurs later. Note that we also perform periodic inspections to ensure compliance with our permit conditions and applicable Federal laws. A copy of this letter will be forwarded to your agent and to the KDOW.

Attached to this verification that the project is authorized by NWP No. 12 are a preliminary jurisdictional determination (JD), a Notification of Appeal Process (NAP) fact sheet, and Request for Appeal (RFA) form. However, a preliminary JD is not appealable and impacting "waters of the U.S." identified in the preliminary JD will result in you waiving the right to request an approved JD at a later date. An approved JD may be requested (which may be appealed) by contacting me for further instruction.

If you have any questions, please contact this office by writing to the above address, ATTN: CELRL-RDS, or by calling me at 502-315-6693. All correspondence pertaining to this matter should refer to our ID No. LRL-2019-517-pjl.

Sincerely,



Pam Loeffler
Regulatory Specialist
Regulatory Division

Date: 2019.08.20
14:46:46 -04'00'

Enclosures

PRELIMINARY JURISDICTIONAL DETERMINATION (PJD) FORM

BACKGROUND INFORMATION

A. REPORT COMPLETION DATE FOR PRELIMINARY JURISDICTIONAL DETERMINATION (JD): June 20, 2019

B. NAME AND ADDRESS OF PERSON REQUESTING PRELIMINARY JD:

Mr. Mike Davis
Strand Associates, Inc.
1525 Bull Lea Road
Lexington, KY 40511

C. DISTRICT OFFICE, FILE NAME, AND NUMBER: CELRL-RDS, LFUCG Sharon Village Pump Station and Force Main Replacement, LRL-2019-517-pjl

D. PROJECT LOCATION(S) AND BACKGROUND INFORMATION:
(USE THE ATTACHED TABLE TO DOCUMENT MULTIPLE WATERBODIES AT DIFFERENT SITES)

State: KY County: Fayette City: Lexington

Center coordinates of site: Latitude and Longitude (NAD 83):

Latitude: 38.07694 North, Longitude: -84.458633 West

Name of nearest waterbody: Cane Run

E. REVIEW PERFORMED FOR SITE EVALUATION (CHECK ALL THAT APPLY):

- Office (Desk) Determination
 Field Determination

Date: June 6, 2019
Date(s): *Date*



8/20/2019

Signature and date of Regulatory Project
Manager (REQUIRED)

Signature and date of
person requesting preliminary JD
(REQUIRED, unless obtaining
the signature is impracticable)¹

¹ Districts may establish timeframes for requestor to return signed PJD forms. If the requestor does not respond within the established time frame, the district may presume concurrence and no additional follow up is necessary prior to finalizing an action.

GENERAL CONDITIONS FOR WATER QUALITY CERTIFICATION

1. The Kentucky Division of Water may require submission of a formal application for an Individual Certification for any project if the project has been determined to likely have a significant adverse effect upon water quality or degrade the waters of the Commonwealth so that existing uses of the water body or downstream waters are precluded.
2. Nationwide permits issued by the U.S. Army Corps of Engineers for projects in Outstanding State Resource Waters, Cold Water Aquatic Habitats, and Exceptional Waters as defined by 401 KAR 10:026 shall require individual water quality certifications.
3. Projects requiring in-stream stormwater detention/retention basins shall require individual water quality certifications.
4. Erosion and sedimentation pollution control plans and Best Management Practices must be designed, installed, and maintained in effective operating condition at all times during construction activities so that violations of state water quality standards do not occur.
5. Sediment and erosion control measures (e.g., check-dams, silt fencing, or hay bales) shall not be placed within surface waters of the Commonwealth, either temporarily or permanently, without prior approval by the Kentucky Division of Water's Water Quality Certification Section. If placement of sediment and erosion control measures in surface waters is unavoidable, placement shall not be conducted in such a manner that may cause instability of streams that are adjacent to, upstream, or downstream of the structures. All sediment and erosion control measures shall be removed and the natural grade restored prior to withdrawal from the site.
6. Measures shall be taken to prevent or control spills of fuels, lubricants, or other toxic materials used in construction from entering the watercourse.
7. To the maximum extent practicable, all in-stream work under this certification shall be performed during low flow.
8. Heavy equipment (e.g. bulldozers, backhoes, draglines, etc.), if required for this project, should not be used or operated within the stream channel. In those instances where such in-stream work is unavoidable, then it shall be performed in such a manner and duration as to minimize re-suspension of sediments and disturbance to the channel, banks, or riparian vegetation.
9. If there are water supply intakes located downstream that may be affected by increased turbidity, the permittee shall notify the operator when work will be performed.
10. Removal of existing riparian vegetation should be restricted to the minimum necessary for project construction.

11. Should stream pollution, wetland impairment, and/or violations of water quality standards occur as a result of this activity (either from a spill or other forms of water pollution), the Kentucky Division of Water shall be notified immediately by calling 800/564-2380.



MATTHEW G. BEVIN
GOVERNOR

CHARLES G. SNAVELY
SECRETARY

**ENERGY AND ENVIRONMENT CABINET
DEPARTMENT FOR ENVIRONMENTAL PROTECTION**

R. BRUCE SCOTT
COMMISSIONER

300 SOWER BOULEVARD
FRANKFORT, KENTUCKY 40601

**General Certification--Nationwide Permit # 12
Utility Line Backfill and Bedding**

This General Certification is issued March 19, 2017, in conformity with the requirements of Section 401 of the Clean Water Act of 1977, as amended (33 U.S.C. §1341), as well as Kentucky Statute KRS 224.16-050.

For this and all nationwide permits, the definition of surface water is as per 401 KAR 10:001 Chapter 10, Section 1(80): Surface Waters means those waters having well-defined banks and beds, either constantly or intermittently flowing; lakes and impounded waters; marshes and wetlands; and any subterranean waters flowing in well-defined channels and having a demonstrable hydrologic connection with the surface. Lagoons used for waste treatment and effluent ditches that are situated on property owned, leased, or under valid easement by a permitted discharger are not considered to be surface waters of the commonwealth.

Agricultural operations, as defined by KRS 224.71-100(1) conducting activities pursuant to KRS 224.71-100 (3), (4), (5), (6), or 10 are deemed to have certification if they are implementing an Agriculture Water Quality Plan pursuant to KRS 224.71-145.

For all other operations, the Commonwealth of Kentucky hereby certifies under Section 401 of the Clean Water Act (CWA) that it has reasonable assurances that applicable water quality standards under Kentucky Administrative Regulations Title 401, Chapter 10, established pursuant to Sections 301, 302, 304, 306 and 307 of the CWA, will not be violated for the activity covered under NATIONWIDE PERMIT 12, namely Utility Line Backfill and Bedding, provided that the following conditions are met:

1. The activity will not occur within surface waters of the Commonwealth identified by the Kentucky Division of Water as Outstanding State or National Resource Water, Cold Water Aquatic Habitat, or Exceptional Waters.
2. The activity will not occur within surface waters of the Commonwealth identified as perpetually-protected (e.g. deed restriction, conservation easement) mitigation sites.

General Certification--Nationwide Permit # 12
Utility Line Backfill and Bedding
Page 2

3. This general water quality certification is limited to the crossing of surface waters by utility lines. This document does not authorize the installation of utility lines in a linear manner within the stream channel or below the top of the stream bank.
4. For a single crossing, impacts from the construction and maintenance corridor in surface waters shall not exceed 50 feet of bank disturbance.
5. This general certification shall not apply to projects where multiple nationwide permits are issued for individual crossings which are part of a single, larger utility line project where the cumulative impacts exceed ½ acre of wetlands or 300 linear feet of surface waters. Cumulative impacts include utility line crossings, permanent or temporary access roads, headwalls, associated bank stabilization areas, substations, pole or tower foundations, maintenance corridor, and staging areas.
6. Stream impacts under Conditions 4 and 5 of this certification are defined as the length of bank disturbed. For utility line crossings and roads, only one bank length is used in calculation of the totals.
7. Any crossings must be constructed in a manner that does not impede natural water flow.
8. Stream impacts covered under this General Water Quality Certification and undertaken by those persons defined as an agricultural operation under the Agricultural Water Quality Act must be completed in compliance with the Kentucky Agricultural Water Quality Plan (KWQP).
9. The Kentucky Division of Water may require submission of a formal application for an individual certification for any project if the project has been determined to likely have a significant adverse effect upon water quality or degrade the waters of the Commonwealth so that existing uses of the water body or downstream waters are precluded.
10. Activities that do not meet the conditions of this General Water Quality Certification require an Individual Section 401 Water Quality Certification.
11. Blasting of stream channels, even under dry conditions, is not allowed under this general water quality certification.
12. Utility lines placed parallel to the stream shall be located at least 50 feet from an intermittent or perennial stream, measured from the top of the stream bank. The cabinet may allow construction within the 50 foot buffer if avoidance and minimization efforts are shown and adequate methods are utilized to prevent soil from entering the stream.

General Certification--Nationwide Permit # 12
Utility Line Backfill and Bedding
Page 3

13. Utility line stream crossings shall be constructed by methods that maintain flow and allow for a dry excavation. Water pumped from the excavation shall be contained and allowed to settle prior to re-entering the stream. Excavation equipment and vehicles shall operate outside of the flowing portion of the stream. Spoil material from the excavation shall not be allowed to enter the flowing portion of the stream.
14. The activities shall not result in any permanent changes in pre-construction elevation contours in surface waters or wetlands or stream dimension, pattern or profile.
15. Utility line activities which impact wetlands shall not result in conversion of the area to non-wetland status. Mechanized land clearing of forested wetlands for the installation or maintenance of utility lines is not authorized under this certification.
16. Activities qualifying for coverage under this General Water Quality Certification are subject to the following conditions:
 - Projects requiring in-stream stormwater detention/retention basins shall require individual water quality certifications.
 - Erosion and sedimentation pollution control plans and Best Management Practices must be designed, installed, and maintained in effective operating condition at all times during construction activities so that violations of state water quality standards do not occur.
 - Sediment and erosion control measures, such as check-dams constructed of any material, silt fencing, hay bales, etc., shall not be placed within surface waters of the Commonwealth, either temporarily or permanently, without prior approval by the Kentucky Division of Water's Water Quality Certification Section. If placement of sediment and erosion control measures in surface waters is unavoidable, design and placement of temporary erosion control measures shall not be conducted in such a manner that may result in instability of streams that are adjacent to, upstream, or downstream of the structures. All sediment and erosion control devices shall be removed and the natural grade restored within the completion timeline of the activities.
 - Measures shall be taken to prevent or control spills of fuels, lubricants, or other toxic materials used in construction from entering the watercourse.
 - Removal of riparian vegetation shall be limited to that necessary for equipment access.
 - To the maximum extent practicable, all in-stream work under this certification shall be performed under low-flow conditions.
 - Heavy equipment, e.g. bulldozers, backhoes, draglines, etc., if required for this project, should not be used or operated within the stream channel. In those instances in which such in-stream work is unavoidable, then it shall

General Certification--Nationwide Permit # 12
Utility Line Backfill and Bedding
Page 4

be performed in such a manner and duration as to minimize turbidity and disturbance to substrates and bank or riparian vegetation.

- Any fill shall be of such composition that it will not adversely affect the biological, chemical, or physical properties of the receiving waters and/or cause violations of water quality standards. If rip-rap is utilized, it should be of such weight and size that bank stress or slump conditions will not be created because of its placement.
- If there are water supply intakes located downstream that may be affected by increased turbidity and suspended solids, the permittee shall notify the operator when such work will be done.
- Should evidence of stream pollution or jurisdictional wetland impairment and/or violations of water quality standards occur as a result of this activity (either from a spill or other forms of water pollution), the Kentucky Division of Water shall be notified immediately by calling (800) 928-2380.

Non-compliance with the conditions of this general certification or violation of Kentucky state water quality standards may result in civil penalties.



**US Army Corps
of Engineers**
Louisville District

2017 Nationwide Permit General Conditions

The following General Conditions must be followed in order for any authorization by NWP to be valid:

1. **Navigation.** (a) No activity may cause more than a minimal adverse effect on navigation.
(b) Any safety lights and signals prescribed by the US Coast Guard, through regulations or otherwise, must be installed and maintained at the permittee's expense on authorized facilities in navigable waters of the United States.
(c) The permittee understands and agrees that, if future operations by the United States require the removal, relocation, or other alteration, of the structure or work herein authorized, or if, in the opinion of the Secretary of the Army or his authorized representative, said structure or work shall cause unreasonable obstruction to the free navigation of the navigable waters, the permittee will be required, upon due notice from the Corps of Engineers, to remove, relocate, or alter the structural work or obstructions caused thereby, without expense to the United States. No claim shall be made against the United States on account of any such removal or alteration.
2. **Aquatic Life Movements.** No activity may substantially disrupt the necessary life cycle movements of those species of aquatic life indigenous to the waterbody, including those species that normally migrate through the area, unless the activity's primary purpose is to impound water. All permanent and temporary crossings of waterbodies shall be suitably culverted, bridged, or otherwise designed and constructed to maintain low flows to sustain the movement of those aquatic species.
3. **Spawning Areas.** Activities in spawning areas during spawning seasons must be avoided to the maximum extent practicable. Activities that result in the physical destruction (e.g., through excavation, fill, or downstream smothering by substantial turbidity) of an important spawning area are not authorized.
4. **Migratory Bird Breeding Areas.** Activities in waters of the United States that serve as breeding areas for migratory birds must be avoided to the maximum extent practicable.
5. **Shellfish Beds.** No activity may occur in areas of concentrated shellfish populations, unless the activity is directly related to a shellfish harvesting activity authorized by NWPs 4 and 48, or is a shellfish seeding or habitat restoration activity authorized by NWP 27.
6. **Suitable Material.** No activity may use unsuitable material (e.g., trash, debris, car bodies, asphalt, etc.). Material used for construction or discharged must be free from toxic pollutants in toxic amounts (see Section 307 of the Clean Water Act).
7. **Water Supply Intakes.** No activity may occur in the proximity of a public water supply intake, except where the activity is for the repair or improvement of public water supply intake structures or adjacent bank stabilization.
8. **Adverse Effects From Impoundments.** If the activity creates an impoundment of water, adverse effects to the aquatic system due to accelerating the passage of water, and/or restricting its flow must be minimized to the maximum extent practicable.
9. **Management of Water Flows.** To the maximum extent practicable, the pre-construction course, condition, capacity, and location of open waters must be maintained for each activity, including stream channelization, storm water management activities, and temporary and permanent road crossings, except as provided below. The activity must be constructed to withstand expected high flows. The activity must not restrict or impede the passage of normal or high flows, unless the primary purpose of the activity is to impound water or manage high flows. The activity may alter the pre-construction course, condition, capacity, and location of open waters if it benefits the aquatic environment (e.g., stream restoration or relocation activities).
10. **Fills Within 100-Year Floodplains.** The activity must comply with applicable FEMA-approved state or local floodplain management requirements.
11. **Equipment.** Heavy equipment working in wetlands or mudflats must be placed on mats, or other measures must be taken to minimize soil disturbance.
12. **Soil Erosion and Sediment Controls.** Appropriate soil erosion and sediment controls must be used and maintained in effective operating condition during construction, and all exposed soil and other fills, as well as any work below the ordinary high water mark or high tide line, must be permanently stabilized at the earliest practicable date. Permittees are encouraged to perform work within waters of the United States during periods of low-flow or no-flow, or during low tides.
13. **Removal of Temporary Fills.** Temporary fills must be removed in their entirety and the affected areas returned to pre-construction elevations. The affected areas must be revegetated, as appropriate.
14. **Proper Maintenance.** Any authorized structure or fill shall be properly maintained, including maintenance to ensure public safety and compliance with applicable NWP general conditions, as well as any activity-specific conditions added by the district engineer to an NWP authorization.
15. **Single and Complete Project.** The activity must be a single and complete project. The same NWP cannot be used more than once for the same single and complete project.
16. **Wild and Scenic Rivers.** (a) No activity may occur in a component of the National Wild and Scenic River System, or in a river officially designated by Congress as a "study river" for possible inclusion in the system while the river is in an official study status, unless the appropriate Federal agency with direct management responsibility for that river, has determined in writing that the proposed activity will not adversely affect the Wild and Scenic River designation or study status.
(b) If a proposed NWP activity will occur in a component of the National Wild and Scenic River System, or in a river officially designated by Congress as a "study river" for possible inclusion in the system while the river is in an official study status, the permittee must submit a pre-construction notification (see general condition 32). The district engineer will coordinate the PCN with the Federal agency with direct management responsibility for that river. The permittee shall not begin the NWP activity until notified by the district engineer that the Federal agency with direct management responsibility for that river has determined in writing that the proposed NWP activity will not adversely affect the Wild and Scenic River designation or study status.
(c) Information on Wild and Scenic Rivers may be obtained from the appropriate Federal land management agency responsible for the designated Wild and Scenic River or study river (e.g., National Park Service, U.S. Forest Service, Bureau of Land Management, U.S. Fish and Wildlife Service). Information on these rivers is also available at: <http://www.rivers.gov/>
17. **Tribal Rights.** No activity may impair tribal rights (including treaty rights), protected tribal resources, or tribal lands.
18. **Endangered Species.** (a) No activity is authorized under any NWP which is likely to directly or indirectly jeopardize the continued existence of a threatened or endangered species or a species proposed for such designation, as identified under the Federal Endangered Species Act (ESA), or which will directly or indirectly destroy or adversely modify the critical habitat of such species. No activity is authorized under any NWP which "may affect" a listed species or critical habitat, unless section 7 consultation addressing the effects of the proposed activity has been completed. Direct effects are the immediate effects on the listed species and critical habitat caused by the NWP activity. Indirect effects are those effects on listed species and critical habitat that are caused by the NWP activity and are later in time, but still are reasonably certain to occur.
(b) Federal agencies should follow their own procedures for complying with the requirements of the ESA. If pre-construction notification is required for the proposed activity, the Federal permittee must provide the district engineer with the appropriate documentation to demonstrate compliance with those requirements. The district engineer will verify that the appropriate documentation has been submitted. If the appropriate documentation has not been submitted, additional ESA section 7 consultation may be necessary for the activity and the respective federal agency would be responsible for fulfilling its obligation under section 7 of the ESA.

(c) Non-federal permittees must submit a pre-construction notification (PCN) to the district engineer if any listed species or designated critical habitat might be affected or is in the vicinity of the activity, or if the activity is located in designated critical habitat, and shall not begin work on the activity until notified by the district engineer that the requirements of the ESA have been satisfied and that the activity is authorized. For activities that might affect Federally-listed endangered or threatened species or designated critical habitat, the PCN must include the name(s) of the endangered or threatened species that might be affected by the proposed activity or that utilize the designated critical habitat that might be affected by the proposed work. The district engineer will determine whether the proposed activity "may affect" or will have "no effect" to listed species and designated critical habitat and will notify the non-Federal applicant of the Corps' determination within 45 days of receipt of a complete PCN. In cases where the non-Federal applicant has identified listed species or critical habitat that might be affected or is in the vicinity of the activity, and has so notified the Corps, the applicant shall not begin work until the Corps has provided notification the proposed activities will have "no effect" on listed species or critical habitat, or until Section 7 consultation has been completed. If the non-Federal applicant has not heard back from the Corps within 45 days, the applicant must still wait for notification from Corps.

(d) As a result of formal or informal consultation with the USFWS or NMFS the district engineer may add species-specific permit conditions to the NWP's.

(e) Authorization of an activity by a NWP does not authorize the "take" of a threatened or endangered species as defined under the ESA. In the absence of separate authorization (e.g., an ESA Section 10 Permit, a Biological Opinion with "incidental take" provisions, etc.) from the USFWS or the NMFS, the Endangered Species Act prohibits any person subject to the jurisdiction of the United States to take a listed species, where "take" means to harass, harm, pursue, hunt, shoot, wound, kill, trap, capture, or collect, or to attempt to engage in any such conduct. The word "harm" in the definition of "take" means an act which actually kills or injures wildlife. Such an act may include significant habitat modification or degradation where it actually kills or injures wildlife by significantly impairing essential behavioral patterns, including breeding, feeding or sheltering.

(f) If the non-federal permittee has a valid ESA section 10(a)(1)(B) incidental take permit with an approved Habitat Conservation Plan for a project or a group of projects that includes the proposed NWP activity, the non-federal applicant should provide a copy of that ESA section 10(a)(1)(B) permit with the PCN required by paragraph (c) of this general condition. The district engineer will review the ESA section 10(a)(1)(B) permit, and if he or she determines that it covers the proposed NWP activity, including any incidental take of listed species that might occur as a result of conducting the proposed NWP activity, the district engineer does not need to conduct a separate section 7 consultation for the proposed NWP activity. The district engineer will notify the non-federal applicant within 45 days of receipt of a complete PCN whether the ESA section 10(a)(1)(B) permit covers the proposed NWP activity or whether additional ESA section 7 consultation is required.

(g) Information on the location of threatened and endangered species and their critical habitat can be obtained directly from the offices of the USFWS and NMFS or their world wide web pages at <http://www.fws.gov> or <http://www.fws.gov/ipac> and <http://www.nmfs.noaa.gov/pr/species/esa> respectively.

19. Migratory Birds and Bald and Golden Eagles. The permittee is responsible for ensuring their action complies with the Migratory Bird Treaty Act and the Bald and Golden Eagle Protection Act. The permittee is responsible for contacting appropriate local office of the U.S. Fish and Wildlife Service to determine applicable measures to reduce impacts to migratory birds or eagles, including whether "incidental take" permits are necessary and available under the Migratory Bird Treaty Act or Bald and Golden Eagle Protection Act for a particular activity.

20. Historic Properties. (a) In cases where the district engineer determines that the activity may have the potential to cause effects to properties listed, or eligible for listing, in the National Register of Historic Places, the activity is not authorized, until the requirements of Section 106 of the National Historic Preservation Act (NHPA) have been satisfied.

(b) Federal permittees should follow their own procedures for complying with the requirements of Section 106 of the National Historic Preservation Act. If pre-construction notification is required for the proposed NWP activity, the Federal permittee must provide the district engineer with the appropriate documentation to demonstrate compliance with those

requirements. The district engineer will verify that the appropriate documentation has been submitted, if the appropriate documentation is not submitted, then additional consultation under section 106 may be necessary. The respective federal agency is responsible for fulfilling its obligation to comply with section 106.

(c) Non-federal permittees must submit a pre-construction notification to the district engineer if the NWP activity might have the potential to cause effects to any historic properties listed on, determined to be eligible for listing on, or potentially eligible for listing on the National Register of Historic Places, including previously unidentified properties. For such activities, the pre-construction notification must state which historic properties might have the potential to be affected by the proposed activity or include a vicinity map indicating the location of the historic properties or the potential for the presence of historic properties. Assistance regarding information on the location of potential for the presence of historic properties can be sought from the State Historic Preservation Officer, Tribal Historic Preservation Officer, or designated tribal representative, as appropriate, and the National Register of Historic Places (see 33 CFR 330.4(g)). When reviewing pre-construction notifications, district engineers will comply with the current procedures for addressing the requirements of Section 106 of the National Historic Preservation Act. The district engineer shall make a reasonable and good faith effort to carry out appropriate identification efforts, which may include background research, consultation, oral history interviews, sample field investigation, and field survey. Based on the information submitted in the PCN and these identification efforts, the district engineer shall determine whether the proposed NWP activity has the potential to cause an effect on the historic properties. Section 106 consultation is not required when the district engineer determines that the activity does not have the potential to cause effects on historic properties (see 36 CFR 800.3(a)). Section 106 consultation is required when the district engineer determines that the activity has the potential to cause effects on historic properties. The district engineer will conduct consultation with consulting parties identified under 36 CFR 800.2(c) when he or she makes any of the following effect determinations for the purposes of section 106 of the NHPA: no historic properties affected, no adverse effect, and adverse effect. Where the non-Federal applicant has identified historic properties on which the activity might have the potential to cause effects and notified the Corps, the non-Federal applicant shall not begin the activity until notified by the district engineer either that the activity has no potential to cause effects to historic properties or that NHPA section 106 consultation has been completed.

(d) For non-federal permittees, the district engineer will notify the prospective permittee within 45 days of receipt of a complete pre-construction notification whether NHPA section 106 consultation is required. If NHPA section 106 consultation is required, the district engineer will notify the non-Federal applicant that he or she cannot begin the activity until Section 106 consultation is completed. If the non-Federal applicant has not heard back from the Corps within 45 days, the applicant must still wait for notification from the Corps.

(e) Prospective permittees should be aware that section 110k of the NHPA (54 U.S.C. 306113) prevents the Corps from granting a permit or other assistance to an applicant who, with intent to avoid the requirements of Section 106 of the NHPA, has intentionally significantly adversely affected a historic property to which the permit would relate, or having legal power to prevent it, allowed such significant adverse effect to occur, unless the Corps, after consultation with the Advisory Council on Historic Preservation (ACHP), determines that circumstances justify granting such assistance despite the adverse effect created or permitted by the applicant. If circumstances justify granting the assistance, the Corps is required to notify the ACHP and provide documentation specifying the circumstances, the degree of damage to the integrity of any historic properties affected, and proposed mitigation. This documentation must include any views obtained from the applicant, SHPO/THPO, appropriate Indian tribes if the undertaking occurs on or affects historic properties on tribal lands or affects properties of interest to those tribes, and other parties known to have a legitimate interest in the impacts to the activity on historic properties.

21. Discovery of Previously Unknown Remains and Artifacts. If you discover any previously unknown historic, cultural or archeological remains and artifacts while accomplishing the activity authorized by this permit, you must immediately notify the district engineer of what you have found, and to the maximum extent practicable, avoid construction activities that may affect the remains and artifacts until the required coordination has been completed. The district engineer will initiate the Federal, Tribal and state coordination required to determine if the items or remains warrant recovery effort or if the site is eligible for listing in the National Register of Historic Places.

22. Designated Critical Resource Waters. Critical resource waters include, NOAA-managed marine sanctuaries and marine monuments, and National Estuarine Research Reserves. The district engineer may designate, after notice and opportunity for public comment, additional waters officially designated by a state as having particular environmental or ecological significance, such as outstanding national resource waters or state natural heritage sites. The district engineer may also designate additional critical resource waters after notice and opportunity for public comment.

(a) Discharges of dredged or fill material into waters of the US are not authorized by NWP's 7, 12, 14, 16, 17, 21, 29, 31, 35, 39, 40, 42, 43, 44, 49, 50, 51, and 52 for any activity within, or directly affecting, critical resource waters, including wetlands adjacent to such waters.

(b) For NWP's 3, 8, 10, 13, 15, 18, 19, 22, 23, 25, 27, 28, 30, 33, 34, 36, 37, 38, and 54, notification is required in accordance with general condition 32, for any activity proposed in the designated critical resource waters including wetlands adjacent to those waters. The district engineer may authorize activities under these NWP's only after it is determined that the impacts to the critical resource waters will be no more than minimal.

23. Mitigation. The district engineer will consider the following factors when determining appropriate and practicable mitigation necessary to ensure that the individual and cumulative adverse environmental effects are no more than minimal:

(a) The activity must be designed and constructed to avoid and minimize adverse effects, both temporary and permanent, to waters of the United States to the maximum extent practicable at the project site (i.e., on site).

(b) Mitigation in all its forms (avoiding, minimizing, rectifying, reducing, or compensating for resource losses) will be required to the extent necessary to ensure that the individual and cumulative adverse environmental effects are no more than minimal.

(c) Compensatory mitigation at a minimum one-for-one ratio will be required for all wetland losses that exceed 1/10-acre and require pre-construction notification, unless the district engineer determines in writing that either some other form of mitigation would be more environmentally appropriate or the adverse effects of the proposed activity are minimal, and provides a project-specific waiver of this requirement. For wetland losses of 1/10-acre or less that require pre-construction notification, the district engineer may determine on a case-by-case basis that compensatory mitigation is required to ensure that the activity results in minimal adverse environmental effects.

(d) For losses of streams or other open waters that require pre-construction notification, the district engineer may require compensatory mitigation to ensure that the activity results in no more than minimal adverse environmental effects. Compensatory mitigation for losses of streams should be provided, if practicable, through stream rehabilitation, enhancement, or preservation, since streams are difficult-to-replace resources (see 33 CFR 332.3(e)(3)).

(e) Compensatory mitigation plans for NWP activities in or near streams or other open waters will normally include a requirement for the restoration or enhancement, maintenance, and legal protection (e.g. conservation easements) of riparian areas next to open waters. In some cases, the restoration or maintenance/protection of riparian areas may be the only compensatory mitigation required. Restored riparian areas should consist of native species. The width of the required riparian area will address documented water quality or aquatic habitat loss concerns. Normally, the riparian area will be 25 to 50 feet wide on each side of the stream, but the district engineer may require slightly wider riparian areas to address documented water quality or habitat loss concerns. If it is not possible to restore or maintain/protect a riparian area on both sides of a stream or if the waterbody is a lake or coastal waters. Then restoring or maintaining/protecting a riparian area along a single bank or shoreline may be sufficient. Where both wetlands and open waters exist on the project site, the district engineer will determine the appropriate compensatory mitigation (e.g. riparian areas and/or wetlands compensation) based on what is best for the aquatic environmental on a watershed basis. In cases where riparian areas are determined to be the most appropriate form of minimization or compensatory mitigation, the district engineer may waive or reduce the requirement to provide wetland compensatory mitigation for wetland losses.

(f) Compensatory mitigation projects provided to offset losses of aquatic resources must comply with the applicable provisions of 33 CFR part 332.

(1) The prospective permittee is responsible for proposing an appropriate compensatory mitigation option if compensatory mitigation is necessary to ensure that the activity results in no more than minimal adverse environmental effects. For the NWP's, the preferred mechanism for providing compensatory mitigation is mitigation bank credits or in-lieu fee program credits (see 33 CFR 332.3(b)(2) and (3)). However, if an appropriate number and type of mitigation bank or in-lieu credits are not available at the time the PCN is submitted to the district engineer, the district engineer may approve the use of permittee-responsible mitigation if the use of mitigation bank or in-lieu fee program credits is not appropriate and practicable.

(2) The amount of compensatory mitigation required by the district engineer must be sufficient to ensure that the authorized activity results in no more than minimal individual and cumulative adverse environmental effects (see 33 CFR 330.1(e)(3)). (See also 33 CFR 332.3(f).)

(3) Since the likelihood of success is greater and the impacts to potentially valuable uplands are reduced, aquatic resource restoration should be the first compensatory mitigation option considered for permittee-responsible mitigation.

(4) If permittee-responsible mitigation is the proposed option, the prospective permittee is responsible for submitting a mitigation plan. A conceptual or detailed mitigation plan may be used by the district engineer to make the decision on the NWP verification request, but a final mitigation plan that addresses the applicable requirements of 33 CFR 332.4(c)(2) through (14) must be approved by the district engineer before the permittee begins work in waters of the United States, unless the district engineer determines that prior approval of the final mitigation plan is not practicable or not necessary to ensure timely completion of the required compensatory mitigation (see 33 CFR 332.3(k)(3)).

(5) If mitigation bank or in-lieu fee program credits are the proposed option, the mitigation plan only needs to address the baseline conditions at the impact site and the number of credits to be provided.

(6) Compensatory mitigation requirements (e.g., resource type and amount to be provided as compensatory mitigation, site protection, ecological performance standards, monitoring requirements) may be addressed through conditions added to the NWP authorization, instead of components of a compensatory mitigation plan.

(g) Compensatory mitigation will not be used to increase the acreage losses allowed by the acreage limits of the NWP's. For example, if an NWP has an acreage limit of 1/2-acre, it cannot be used to authorize any project resulting in the loss of greater than 1/2-acre of waters of the United States, even if compensatory mitigation is provided that replaces or restores some of the lost waters. However, compensatory mitigation can and should be used, as necessary, to ensure that an NWP activity already meeting the established acreage limits also satisfies the minimal impact requirement for the NWP's.

(h) Permittees may propose the use of mitigation banks, in-lieu fee programs, or separate permittee-responsible mitigation. When developing a compensatory mitigation proposal, the permittee must consider appropriate and practicable options consistent with the framework at 33 CFR 332.3(b). For activities resulting in the loss of marine or estuarine resources, permittee-responsible compensatory mitigation may be environmentally preferable if there are no mitigation banks or in-lieu fee programs in the area that have marine or estuarine credits available for sale or transfer to the permittee. For permittee-responsible mitigation, the special conditions of the NWP verification must clearly indicate the party or parties responsible for the implementation and performance of the compensatory mitigation project, and, if required, its long-term management.

(i) Where certain functions and services of waters of the United States are permanently adversely affected by a regulated activity, such as discharges of dredged or fill material into waters of the United States that will convert a forested or scrub-shrub wetland to a herbaceous wetland in a permanently maintained utility line right-of-way, mitigation may be required to reduce the adverse environmental effects of the activity to the no more than minimal level.

24. Safety of Impoundment Structures. To ensure that all impoundment structures are safely designed, the district engineer may require non-Federal applicants to demonstrate that the structures comply with established state dam safety criteria or have been designed by qualified persons. The district engineer may also require documentation that the design has been independently reviewed by similarly qualified persons, and appropriate modifications made to ensure safety.

25. Water Quality. Where States and authorized Tribes, or EPA where applicable, have not previously certified compliance of an NWP with CWA Section 401, individual 401 Water Quality

Certification must be obtained or waived (see 33 CFR 330.4(c)). The district engineer or State or Tribe may require additional water quality management measures to ensure that the authorized activity does not result in more than minimal degradation of water quality.

26. Coastal Zone Management. In coastal states where an NWP has not previously received a state coastal zone management consistency concurrence, an individual state coastal zone management consistency concurrence must be obtained, or a presumption of concurrence must occur (see 33 CFR 330.4(d)). The district engineer or a State may require additional measures to ensure that the authorized activity is consistent with state coastal zone management requirements.

27. Regional and Case-Bv-Case Conditions. The activity must comply with any regional conditions that may have been added by the Division Engineer (see 33 CFR 330.4(e)) and with any case specific conditions added by the Corps or by the state, Indian Tribe, or USEPA in its section 401 Water Quality Certification, or by the state in its Coastal Zone Management Act consistency determination.

28. Use of Multiple Nationwide Permits. The use of more than one NWP for a single and complete project is prohibited, except when the acreage loss of waters of the United States authorized by the NWPs does not exceed the acreage limit of the NWP with the highest specified acreage limit. For example, if a road crossing over tidal waters is constructed under NWP 14, with associated bank stabilization authorized by NWP 13, the maximum acreage loss of waters of the United States for the total project cannot exceed 1/3-acre.

29. Transfer of Nationwide Permit Verifications. If the permittee sells the property associated with a nationwide permit verification, the permittee may transfer the nationwide permit verification to the new owner by submitting a letter to the appropriate Corps district office to validate the transfer. A copy of the nationwide permit verification must be attached to the letter, and the letter must contain the following statement and signature: "When the structures or work authorized by this nationwide permit are still in existence at the time the property is transferred, the terms and conditions of this nationwide permit, including any special conditions, will continue to be binding on the new owner(s) of the property. To validate the transfer of this nationwide permit and the associated liabilities associated with compliance with its terms and conditions, have the transferee sign and date below."

(Transferee)

(Date)

30. Compliance Certification. Each permittee who receives an NWP verification letter from the Corps must provide a signed certification documenting completion of the authorized activity and implementation of any required compensatory mitigation. The success of any required permittee-responsible mitigation, including the achievement of ecological performance standards, will be addressed separately by the district engineer. The Corps will provide the permittee the certification document with the NWP verification letter. The certification document will include:

- (a) A statement that the authorized work was done in accordance with the NWP authorization, including any general, regional, or activity-specific conditions;
- (b) A statement that the implementation of any required compensatory mitigation was completed in accordance with the permit conditions. If credits from a mitigation bank or in-lieu fee program are used to satisfy the compensatory mitigation requirements, the certification must include the documentation required by 33 CFR 332.3(i)(3) to confirm that the permittee secured the appropriate number and resource type of credits; and
- (c) The signature of the permittee certifying the completion of the work and mitigation.

The completed certification document must be submitted to the district engineer within 30 days of completion of the authorized activity or the implementation of any required compensatory mitigation, whichever occurs later.

31. Activities Affecting Structures or Works Built by the United States. If an NWP activity also requires permission from the Corps pursuant to 33 U.S.C. 408 because it will alter or temporarily or permanently occupy or use a U.S. Army Corps of Engineers (USACE) federally

authorized Civil Works project (a "USACE project"), the prospective permittee must submit a pre-construction notification. See paragraph (b)(10) of general condition 32. An activity that requires Section 408 permission is not authorized by the NWP until the appropriate Corps office issues the section 408 permission to allow, occupy, or use the USACE project, and the district engineer issues a written NWP verification.

32. Pre-Construction Notification (PCN). (a) Timing. Where required by the terms of the NWP, the prospective permittee must notify the district engineer by submitting a pre-construction notification (PCN) as early as possible. The district engineer must determine if the PCN is complete within 30 calendar days of the date of receipt and, if the PCN is determined to be incomplete, notify the prospective permittee within that 30 day period to request the additional information necessary to make the PCN complete. As a general rule, district engineers will request additional information necessary to make the PCN complete only once. However, if the prospective permittee does not provide all of the requested information, then the district engineer will notify the prospective permittee that the PCN is still incomplete and the PCN review process will not commence until all of the requested information has been received by the district engineer. The prospective permittee shall not begin the activity until either:

- (1) He or she is notified in writing by the district engineer that the activity may proceed under the NWP with any special conditions imposed by the district or division engineer, or
- (2) 45 calendar days have passed from the district engineer's receipt of the complete PCN and the prospective permittee has not received written notice from the district or division engineer. However, if the permittee was required to notify the Corps pursuant to general condition 18 that listed species or critical habitat might be affected or in the vicinity of the project, or to notify the Corps pursuant to general condition 20 that the activity might have the potential to cause effects to historic properties, the permittee cannot begin the activity until receiving written notification from the Corps that there is "no effect" on listed species or "no potential to cause effects" on historic properties, or that any consultation required under Section 7 of the Endangered Species Act (see 33 CFR 330.4(f)) and/or Section 106 of the National Historic Preservation Act (see 33 CFR 330.4(g)) has been completed. Also, work cannot begin under NWPs 21, 49, or 50 until the permittee has received written approval from the Corps. If the proposed activity requires a written waiver to exceed specified limits of an NWP, the permittee may not begin the activity until the district engineer issues the waiver. If the district or division engineer notifies the permittee in writing that an individual permit is required within 45 calendar days of receipt of a complete PCN, the permittee cannot begin the activity until an individual permit has been obtained. Subsequently, the permittee's right to proceed under the NWP may be modified, suspended, or revoked only in accordance with the procedure set forth in 33 CFR 330.5(d)(2).

(b) Contents of Pre-Construction Notification: The PCN must be in writing and include the following information:

- (1) Name, address and telephone numbers of the prospective permittee;
- (2) Location of the proposed activity;
- (3) Identify the specific NWP or NWP(s) the prospective permittee wants to use to authorize the proposed activity;
- (4) A description of the proposed activity; the activity's purpose; direct and indirect adverse environmental effects the activity would cause, including the anticipated amount of loss of wetlands, other special aquatic sites, and other waters expected to result from the NWP activity, in acres, linear feet, or other appropriate unit of measure; a description of any proposed mitigation measures intended to reduce the adverse environmental effects caused by the proposed activity; and any other NWP(s), regional general permit(s), or individual permit(s) used or intended to be used to authorize any part of the proposed project or any related activity, including other separate and distant crossings for linear projects that require Department of the Army authorization but do not require pre-construction notification. The description of the proposed activity and any proposed mitigation measures should be sufficiently detailed to allow the district engineer to determine that the adverse environmental effects of the activity will be no more than minimal and to determine the need for compensatory mitigation or other mitigation measures. For single and complete linear projects, the PCN must include the quantity of anticipated losses of wetlands, other special aquatic sites, and other water for each single and complete crossing of those wetlands, other special aquatic sites, and other waters. Sketches should be provided when necessary to show that the activity complies with the terms of the NWP. (Sketches usually clarify the project and when provided results in a quicker decision. Sketches should contain sufficient detail to provide an

illustrative description of the proposed activity (e.g., a conceptual plan), but do not need to be detailed engineering plans);

(5) The PCN must include a delineation of wetlands, other special aquatic sites, and other waters, such as lakes and ponds, and perennial, intermittent, and ephemeral streams, on the project site. Wetland delineations must be prepared in accordance with the current method required by the Corps. The permittee may ask the Corps to delineate the special aquatic sites and other waters on the project site, but there may be a delay if the Corps does the delineation, especially if the project site is large or contains many wetlands, other special aquatic sites, and other waters. Furthermore, the 45 day period will not start until the delineation has been submitted to or completed by the Corps, as appropriate.

(6) If the proposed activity will result in the loss of greater than 1/10-acre of wetlands and a PCN is required, the prospective permittee must submit a statement describing how the mitigation requirement will be satisfied, or explaining why the adverse environmental effects are no more than minimal and why compensatory mitigation should not be required. As an alternative, the prospective permittee may submit a conceptual or detailed mitigation plan.

(7) For non-federal permittees, if any listed species or designated critical habitat might be affected or is in the vicinity of the project, or if the project is located in designated critical habitat, for non-Federal applicants the PCN must include the name(s) of those endangered or threatened species that might be affected by the proposed activity or utilize the designated critical habitat that may be affected by the proposed activity. For any NWP activity that requires pre-construction notification, Federal permittees must provide documentation demonstrating compliance with the Endangered Species Act;

(8) For non-federal permittees, if the NWP activity might have the potential to cause effects to a historic property listed on, determined to be eligible for listing on, or potentially eligible for listing on, the National Register of Historic Places, the PCN must state which historic property might have the potential to be affected by the proposed activity or include a vicinity map indicating the location of the historic property. Federal permittees must provide documentation demonstrating compliance with Section 106 of the National Historic Preservation Act.

(9) For an activity that will occur in a component of the National Wild and Scenic River System, or in a river officially designated by Congress as a "study river" for possible inclusion in the system while the river is in an official study status, the PCN must identify the Wild and Scenic River or the "study river" (see general condition 16); and

(10) For an activity that requires permission from the Corps pursuant to 33 U.S.C. 408 because it will alter or temporarily or permanently occupy or use a U.S. Army Corps of Engineers federally authorized civil works project, the pre-construction notification must include a statement confirming that the project proponent has submitted a written request for section 408 permission from the Corps office having jurisdiction over that USACE project.

(c) **Form of PCN Notification:** The standard individual permit application form (Form ENG 4345) may be used, but the completed application form must clearly indicate that it is an NWP PCN and must include all of the information required in paragraphs (b)(1) through (10) of this general condition. A letter containing the required information may also be used. Applicants may provide electronic files of PCNs and supporting materials if the district engineer has established tools and procedures for electronic submittals.

(d) **Agency Coordination:** (1) The district engineer will consider any comments from Federal and state agencies concerning the proposed activity's compliance with the terms and conditions of the NWPs and the need for mitigation to reduce the project's adverse environmental effects so that they are no more than minimal.

(2) Agency coordination is required for: (i) all NWP activities that require preconstruction notification and result in the loss of greater than 1/2-acre of waters of the United States; (ii) NWP 21, 29, 39, 40, 42, 43, 44, 50, 51, and 52 activities that require pre-construction notification and will result in the loss of greater than 300 linear feet of stream bed; (iii) NWP 13 activities in excess of 500 linear feet, fills greater than one cubic yard per running foot, or involve discharges of dredged or fill material into special aquatic sites; and (iv) NWP 54 activities in excess of 500 linear feet, or that extend into the waterbody more than 30 feet from the mean low water line or ordinary high water mark.

(3) When agency coordination is required, the district engineer will immediately provide (e.g., via e-mail, facsimile transmission, overnight mail, or other expeditious manner) a copy of the complete PCN to the appropriate Federal or state offices (FWS, state natural

resource or water quality agency, EPA, and, if appropriate, the NMFS). With the exception of NWP 37, these agencies will have 10 calendar days from the date the material is transmitted to notify the district engineer via telephone, facsimile transmission, or e-mail that they intend to provide substantive, site specific comments. The comments must explain why the agency believes the adverse environmental effects will be more than minimal. If so contacted by an agency, the district engineer will wait an additional 15 calendar days before making a decision on the pre-construction notification. The district engineer will fully consider agency comments received within the specified time frame concerning the proposed activity's compliance with the terms and conditions of the NWPs, including the need for mitigation to ensure the net adverse environmental effects of the proposed activity are no more than minimal. The district engineer will provide no response to the resource agency, except as provided below. The district engineer will indicate in the administrative record associated with each pre-construction notification that the resource agencies' concerns were considered. For NWP 37, the emergency watershed protection and rehabilitation activity may proceed immediately in cases where there is an unacceptable hazard to life or a significant loss of property or economic hardship will occur. The district engineer will consider any comments received to decide whether the NWP 37 authorization should be modified, suspended, or revoked in accordance with the procedures at 33 CFR 330.5.

(4) In cases of where the prospective permittee is not a Federal agency, the district engineer will provide a response to NMFS within 30 calendar days of receipt of any Essential Fish Habitat conservation recommendations, as required by Section 305(b)(4)(B) of the Magnuson-Stevens Fishery Conservation and Management Act.

(5) Applicants are encouraged to provide the Corps with either electronic files or multiple copies of PCN notifications to expedite agency coordination.

Further Information

1. District Engineers have authority to determine if an activity complies with the terms and conditions of an NWP.

2. NWPs do not obviate the need to obtain other federal, state, or local permits, approvals, or authorizations required by law.

3. NWPs do not grant any property rights or exclusive privileges.

4. NWPs do not authorize any injury to the property or rights of others.

5. NWPs do not authorize interference with any existing or proposed Federal project (see general condition 31).

Terms for Nationwide Permit No. 12

Utility Line Activities

Activities required for the construction, maintenance, repair, and removal of utility lines and associated facilities in waters of the United States, provided the activity does not result in the loss of greater than 1/2-acre of waters of the United States for each single and complete project.

Utility lines: This NWP authorizes discharges of dredged or fill material into waters of the United States and structures or work in navigable waters for crossings of those waters associated with the construction, maintenance, or repair of utility lines, including outfall and intake structures. There must be no change in pre-construction contours of waters of the United States. A "utility line" is defined as any pipe or pipeline for the transportation of any gaseous, liquid, liquescent, or slurry substance, for any purpose, and any cable, line, or wire for the transmission for any purpose of electrical energy, telephone, and telegraph messages, and internet, radio, and television communication. The term "utility line" does not include activities that drain a water of the United States, such as drainage tile or french drains, but it does apply to pipes conveying drainage from another area.

Material resulting from trench excavation may be temporarily sidecast into waters of the United States for no more than three months, provided the material is not placed in such a manner that it is dispersed by currents or other forces. The district engineer may extend the period of temporary side casting for no more than a total of 180 days, where appropriate. In wetlands, the top 6 to 12 inches of the trench should normally be backfilled with topsoil from the trench. The trench cannot be constructed or backfilled in such a manner as to drain waters of the United States (e.g., backfilling with extensive gravel layers, creating a french drain effect). Any exposed slopes and stream banks must be stabilized immediately upon completion of the utility line crossing of each waterbody.

Utility line substations: This NWP authorizes the construction, maintenance, or expansion of substation facilities associated with a power line or utility line in non-tidal waters of the United States, provided the activity, in combination with all other activities included in one single and complete project, does not result in the loss of greater than 1/2-acre of waters of the United States. This NWP does not authorize discharges into non-tidal wetlands adjacent to tidal waters of the United States to construct, maintain, or expand substation facilities.

Foundations for overhead utility line towers, poles, and anchors: This NWP authorizes the construction or maintenance of foundations for overhead utility line towers, poles, and anchors in all waters of the United States, provided the foundations are the minimum size necessary and separate footings for each tower leg (rather than a larger single pad) are used where feasible.

Access roads: This NWP authorizes the construction of access roads for the construction and maintenance of utility lines, including overhead power lines and utility line substations, in non-tidal waters of the United States, provided the activity, in combination with all other activities included in one single and complete project, does not cause the loss of greater than 1/2-acre of non-tidal waters of the United States. This NWP does not authorize discharges into non-tidal wetlands adjacent to tidal waters for access roads. Access roads must be the minimum width necessary (see Note 2, below). Access roads must be constructed so that the length of the road minimizes any adverse effects on waters of the United States and must be as near as possible to pre-construction contours and elevations (e.g., at grade corduroy roads or geotextile/gravel roads). Access roads constructed above pre-construction contours and elevations in waters of the United States must be properly bridged or culverted to maintain surface flows.

This NWP may authorize utility lines in or affecting navigable waters of the United States even if there is no associated discharge of dredged or fill material (See 33 CFR part 322). Overhead utility lines constructed over section 10 waters and utility lines that are routed in or under section 10 waters without a discharge of dredged or fill material require a section 10 permit.

This NWP authorizes, to the extent that Department of the Army authorization is required, temporary structures, fills, and work necessary for the remediation of inadvertent returns of drilling fluids to waters of the United States through sub-soil fissures or fractures that might occur during horizontal directional drilling activities conducted for the purpose of installing or replacing utility lines. These remediation activities must be done as soon as practicable, to restore the affected waterbody. District engineers may add special conditions to this NWP to require a remediation plan for addressing inadvertent returns of drilling fluids to waters of the United States during horizontal directional drilling activities conducted for the purpose of installing or replacing utility lines.

This NWP also authorizes temporary structures, fills, and work, including the use of temporary mats, necessary to conduct the utility line activity. Appropriate measures must be taken to maintain normal downstream flows and minimize flooding to the maximum extent practicable, when temporary structures, work, and discharges, including cofferdams, are necessary for construction activities, access fills, or dewatering of construction sites. Temporary fills must consist of materials, and be placed in a manner, that will not be eroded by expected high flows. After construction, temporary fills must be removed in their entirety and the affected areas returned to pre-construction elevations. The areas affected by temporary fills must be revegetated, as appropriate.

Notification: The permittee must submit a pre-construction notification to the district engineer prior to commencing the activity if any of the following criteria are met: (1) the activity involves mechanized land clearing in a forested wetland for the utility line right-of-way; (2) a section 10 permit is required; (3) the utility line in waters of the United States, excluding overhead lines, exceeds 500 feet; (4) the utility line is placed within a jurisdictional area (i.e., water of the United States), and it runs parallel to or along a stream

bed that is within that jurisdictional area; (5) discharges that result in the loss of greater than 1/10-acre of waters of the United States; (6) permanent access roads are constructed above grade in waters of the United States for a distance of more than 500 feet; or (7) permanent access roads are constructed in waters of the United States with impervious materials. (See general condition 32.) (Authorities: Sections 10 and 404)

Note 1: Where the utility line is constructed or installed in navigable waters of the United States (i.e., section 10 waters) within the coastal United States, the Great Lakes, and United States territories, a copy of the NWP verification will be sent by the Corps to the National Oceanic and Atmospheric Administration (NOAA), National Ocean Service (NOS), for charting the utility line to protect navigation.

Note 2: For utility line activities crossing a single waterbody more than one time at separate and distant locations, or multiple waterbodies at separate and distant locations, each crossing is considered a single and complete project for purposes of NWP authorization. Utility line activities must comply with 33 CFR 330.6(d).

Note 3: Utility lines consisting of aerial electric power transmission lines crossing navigable waters of the United States (which are defined at 33 CFR part 329) must comply with the applicable minimum clearances specified in 33 CFR 322.5(i).

Note 4: Access roads used for both construction and maintenance may be authorized, provided they meet the terms and conditions of this NWP. Access roads used solely for construction of the utility line must be removed upon completion of the work, in accordance with the requirements for temporary fills.

Note 5: Pipes or pipelines used to transport gaseous, liquid, liquescent, or slurry substances over navigable waters of the United States are considered to be bridges, not utility lines, and may require a permit from the U.S. Coast Guard pursuant to section 9 of the Rivers and Harbors Act of 1899. However, any discharges of dredged or fill material into waters of the United States associated with such pipelines will require a section 404 permit (see NWP 15).

Note 6: This NWP authorizes utility line maintenance and repair activities that do not qualify for the Clean Water Act section 404(f) exemption for maintenance of currently serviceable fills or fill structures.

Note 7: For overhead utility lines authorized by this NWP, a copy of the PCN and NWP verification will be provided to the Department of Defense Siting Clearinghouse, which will evaluate potential effects on military activities.

Note 8: For NWP 12 activities that require pre-construction notification, the PCN must include any other NWP(s), regional general permit(s), or individual permit(s) used or intended to be used to authorize any part of the proposed project or any related activity, including other separate and distant crossings that require Department of the Army authorization but do not require pre-construction notification (see paragraph (b) of general condition 32). The district engineer will evaluate the PCN in accordance with Section D, "District Engineer's Decision." The district engineer may require mitigation to ensure that the authorized activity results in no more than minimal individual and cumulative adverse environmental effects (see general condition 23).



Matthew G. Bevin
Governor

COMMONWEALTH OF KENTUCKY
TRANSPORTATION CABINET
Department of Highways, District 7 Office
800 Newtown Court
Lexington, Kentucky 40511
(859) 246-2355
www.transportation.ky.gov/

Greg Thomas
Secretary

March 12, 2019

Lexington Fayette Urban Co. Govt.
Kevin Levesque
125 Lisle Industrial Avenue Suite 180
Suite 400
Lexington, Kentucky 40511

Subject: Permit #: 07-2019-00111
Permit Type: Utilities - Communications
Approval

Dear Applicant:

Attached is your permit approval and documentation for the subject permit.

Be advised that all work must be done in conformity with permit and application conditions. If you have any questions, please contact the Permits Section at this office.

Sincerely,

A handwritten signature in black ink that reads "Daniel Kucela".

Daniel Kucela
D7 Engineering Support - TEBM

Attachments





Kentucky Transportation Cabinet
 Department of Highways
 Division of Maintenance
 Permits Branch

TC 99-1 (B)
 07/2018
 Page 1 of 1

ENCROACHMENT PERMIT

KYTC KEPT #: 07-2019-00111

Permittee: Lexington Fayette Urban Co. Govt.

Permit Type / Subtype: Utilities / Communications

Work Completion Date: 7/1/2020

INDEMNITIES		
Type	Amount Required	Tracking Number
Performance Bond	\$0.00	
Cash / Check	\$0.00	
Self-Insured	\$5,000.00	0009633
Payment Bond	\$0.00	
Liability Insurance	\$0.00	

This permit has been: **APPROVED** **DENIED**

Daniel Kucela	D7 Engineering Support - TEBM	3/8/2019
SIGNATURE	TITLE	DATE

The TC 99-1(B), including the application TC-99 1(A) and all related and accompanying documents and drawings make up the permit. It is not a permit unless both the TC 99-1(A) and TC 99-1(B) are both present.

LOCATION(S)			
Description	County - Route	Latitude	Longitude
	Fayette - US 27	38.073511	-84.459943



To Submit a Locate Request
 24 Hours a Day, Seven Days a Week:
 Call 811 or 800-752-6007

D7 - 16

• Rev. 2-88

Page 1 of 1

COMMONWEALTH OF KENTUCKY
TRANSPORTATION CABINET
DEPARTMENT OF HIGHWAYS
ENCROACHMENT PERMIT MISCELLANEOUS REQUIREMENTS

THE FOLLOWING STIPULATIONS ARE REQUIREMENTS FOR YOUR APPROVED PERMIT NO. 07-2019-00111

- All roadside features shall be restored to match existing conditions.
- Any damage to the curb, sidewalk, and/or pavement must be repaired by the applicant.
- Any damage to signal equipment and loops (if existing) must be repaired by the applicant.
- All manholes must be flush to the ground.
- The permittee shall be responsible for complying with appropriate temporary traffic control as described in the latest edition of the MUTCD (Manual on Uniform Traffic Control Devices).

NOTICE OF COMPLETION OF ENCROACHMENT PERMIT WORK

PERMITTEE

Name: Lexington Fayette Urban Co. Govt.
Contact Person: Kevin Levesque
Address: 125 Lisle Industrial Avenue Suite 180 Suite 400
City: Lexington
State: Kentucky
Zip: 40511
Telephone: (859) 425-2511

PROJECT IDENTIFICATION

Permit Number: 07-2019-00111

I wish to notify the Department of Highways that the above mentioned permit work and any necessary right-of-way restoration have been completed and are ready for final inspection.

Permittee

Please return this form to the address below when work is completed and ready for final inspection.

Please Return to: Permit Engineer
Department of Highways, District 7 Office
800 Newtown Court
Lexington, Kentucky 40511
(859) 246-2355
www.transportation.ky.gov/

LOCATION(S)			
Description	County - Route	Latitude	Longitude
	Fayette - US 27	38.073511	-84.459943



KENTUCKY TRANSPORTATION CABINET
 Department of Highways
 PERMITS BRANCH

RECEIVED TC 99-1A
 Rev. 09/2018
 FEB 15 2019 Page 1 of 4

APPLICATION FOR ENCROACHMENT PERMIT DEPARTMENT OF HIGHWAYS
 DISTRICT 7

KYTC KEPT #: 07-^{LEXINGTON}2019-00111

SECTION 1: APPLICANT CONTACT INFORMATION

NAME Kevin Levesque LFUGG	ADDRESS 125 Lisle Industrial Ave Suite 180	CITY Lexington
EMAIL klevesque@lexingtonky.gov		STATE KY
		ZIP 40511
CONTACT NAME 1 Kevin Levesque	EMAIL klevesque@lexingtonky.gov	PHONE # 859.425.2511
		CELL #
CONTACT NAME 2 (if applicable) Mike Davis	EMAIL Mike.Davis@strand.com	PHONE # 859.225.8500*2227
		CELL # 859.333.4686

SECTION 2: PROPOSED WORK LOCATION

ADDRESS N Broadway	CITY Lexington	STATE Kentucky	ZIP 40505
COUNTY Fayette	ROUTE # US 27/68	MILE POINT	LONGITUDE (X) 38.075074
			LATITUDE (Y) -84.457490

FOR KYTC USE ONLY

Permit Type: Air Right Entrance Utilities Vegetation Removal Other: _____

Location: Left Right Crossing

Access: Full Partial by Permit

SECTION 3: GENERAL DESCRIPTION OF WORK

Construction of approximately 300 LF of new sanitary sewer in US-27/68 ROW. Approximately 130 LF of sanitary sewer will be placed underneath US-27/68 parallel to an existing box culvert. Sanitary sewer installed under US -27/68 will be placed in a steel casing pipe installed by bore/jack. Approximately 170 LF of sanitary sewer will continue along the north side of US-27/68 connecting to a new pipe along the right side of Exit 113 from I-64/75.

THE UNDERSIGNED APPLICANT(s), being duly authorized representative(s) or owner(s), DO AGREE TO ALL ORIGINAL UNEDITED TERMS AND CONDITIONS ON THE TC 99-1A, pages 1-4.



 SIGNATURE

2/14/09

 DATE

This is not a permit unless and until the applicant(s) receives an approved TC 99-1B from KYTC. This application shall become void if not approved by the cancellation date. The cancellation date shall be a minimum of one year from the date the applicant submits their application.



APPLICATION FOR ENCROACHMENT PERMIT

TERMS AND CONDITIONS

1. The permit, including this application and all related and accompanying documents and drawings making up the permit, remains in effect and is binding upon the Applicant/Permittee, its successors and assigns, as long as the encroachment(s) exists and also until the permittee is finally relieved by the Department of Highways from all its obligations.
2. Applicant shall meet all requirements of the Clean Water Act if the project will disturb one acre or more, the applicant shall obtain a KPDES KYR10 Permit from the Kentucky Division of Water. All disturbed areas shall meet the requirements of the Department of Highway's Standard Specifications, Sections 212 and 213, as amended.
3. **INDEMNITY:**
 - A. **PERFORMANCE BOND:** The permittee shall provide to the Department a performance bond according to the Permits Manual, Section PE-203 as a guarantee of conformance with the Department's Encroachment Permit requirements.
 - B. **PAYMENT BOND:** At the discretion of the department, a payment bond shall be required of the permittee to ensure payment of liquidated damages assessed to the permittee.
 - C. **LIABILITY INSURANCE:** Liability insurance shall be required of the permittee (in an amount approved by the department) to cover all liabilities associated with the encroachment.
 - D. It shall be the responsibility of the permittee, its successors and assigns, to maintain all indemnities in full force and effect until the permittee is authorized to release the indemnity by the Department.
4. A copy of this application and all related documents making up the approved permit shall be given to the applicant and shall be made readily available for review at the work site at all times.
5. Perpetual maintenance of the encroachment is the responsibility of the permittee, its successors and assigns, with the approval of the Department as required, unless otherwise stated.
6. Permittee, its successors and assigns, shall comply with and agree to be bound by the requirements and terms of (a) this application and all related documents making up the approved permit, (b) by the Department's Permits Manual, and (c) by the Manual on Uniform Traffic Control Devices, both manuals as revised to and in effect on the date of issuance of the permit, all of which documents are made a part thereof by this reference. Compliance by the permittee, its successors and assigns, with subsequent revisions to applicable provisions of either manual or other policy of the Department may be made a condition of allowing the encroachment to persist under the permit.
7. Permittee agrees that this and any encroachment may be ordered removed by the Department at any time, and for any reason, upon thirty days written notice to the last known address of the applicant or to the address at the location of the encroachment. The permittee agrees that the cost of removing and of restoring the associated right-of-way is the responsibility of the permittee, its successors and assigns.
8. Permittee, its successors and assigns, agree that if the Department determines that motor vehicular safety deficiencies develop as a result of the installation or use of the encroachment, the permittee, its successors and assigns, shall provide and bear the expenses to adjust, relocate, or reconstruct the facilities, add signs, auxiliary lanes, or other corrective measures reasonably deemed necessary by the Department within a reasonable time after receipt of a written notice of such deficiency. The period within which such adjustments, relocations, additions, modifications, or other corrective measures must be completed will be specified in the notice.
9. Where traffic signals are required as a condition of granting the requested permit or are thereafter required to correct motor vehicular safety deficiencies, as determined by the Department, the costs for signal equipment and installation(s) shall be borne by the permittee, its successors and assigns and the Department in its reasonable discretion and only in accordance with the Department's current policy set forth in the Traffic Operations Manual and Permits Manual. Any modifications to the permittee's entrance necessary to accommodate signalization (including necessary easement(s) on private property) shall be the responsibility of the permittee, its successors and assigns, at no expense to the Department.



APPLICATION FOR ENCROACHMENT PERMIT

10. The requested encroachment shall not infringe on the frontage rights of an abutting owner without their written consent as hereinafter described. Each abutting owner shall express their consent, which shall be binding on their successors and assigns, by the submission of a notarized statement as follows, "I (we), _____, hereby consent to the granting of the permit requested by the applicant along Route _____, which permit does affect frontage rights along my (our) adjacent real property." By signature(s) _____, subscribed and sworn by _____, on this date _____.
11. The permit, if approved, is subject to the agreement that it shall not interfere with any similar rights or permit(s) previously granted to any other party, except as otherwise provided by law.
12. Permittee shall include documentation which describes the facilities to be constructed. Permittee, its successors and assigns, agree as a condition of the granting of the permit to construct and maintain any and all permitted facilities or other encroachments in strict accordance with the submitted and approved permit documentation and the policies and procedures of the Department. Permittee, its successors and assigns, shall not use facilities authorized herein in any manner contrary to that prescribed by the approved permit. Only normal usage as contemplated by the parties and by this application and routine maintenance are authorized by the permit.
13. Permittee, its successors and assigns, at all times from the date permitted work is commenced until such time as all permitted facilities or other encroachments are removed from the right-of-way and the right-of-way restored, shall **defend, protect, indemnify and save harmless** the Department from any and all liability claims and demands arising out of the work, encroachment, maintenance, or other undertaking by the permittee, its successors and assigns, related or undertaken pursuant to the granted permit, due to any claimed act or omission by the permittee, its servants, agents, employees, or contractors. This provision shall not inure to the benefit of any third party nor operate to enlarge any liability of the Department beyond that existing at common law or otherwise if this right to indemnity did not exist.
14. Upon a violation of any provision of the permit, or otherwise in its reasonable discretion, the Department may require additional action by the permittee, its successors and assigns, up to and including the removal of the encroachment and restoration of the right-of-way. In the event additional actions required by the Department under the permit are not undertaken as ordered and within a reasonable time, the Department may in its discretion cause those or other additional corrective actions to be undertaken and the Department shall recover the reasonable costs of those corrective actions from the permittee, its successors and assigns.
15. Permittee, its successors and assigns, shall use the encroachment premises in compliance with all requirements of federal law and regulation, including those imposed pursuant to Title VI of the Civil Right Act of 1964 (42 U.S.C. § 2000d et seq.) and the related regulations of the U.S. Department of Transportation in Title 49 C.F.R. Part 21, all as amended.
16. Permittee, its successors and assigns, agree that if the Department determines it is necessary for the facilities or other encroachment authorized by the permit to be removed, relocated or reconstructed in connection with the reconstruction, relocation or improvement of a highway, the Department may revoke permission for the encroachment to remain under the permit and may order its removal, relocation or reconstruction by the permittee, its successors and assigns, at the expense of the permittee, except where the Department is required by law to pay any or all of those costs.



APPLICATION FOR ENCROACHMENT PERMIT

17. Permittee agrees that the authorized permit is personal to the permittee and shall remain in effect until such time as (a) the permittee's rights to the adjoining real property to have benefitted from the requested encroachment have been relinquished, (b) until all permit obligations have been assumed by appropriate successors and assigns, and (c) unless and until a written release from permit obligations has been granted by the Department. The permit and its requirements shall also bind the real property to have benefitted from the requested encroachment to the extent permitted by law. The permit and the related encroachment become the responsibility of the successors and assigns of the permittee and the successors and assigns of each property owner benefitting from the encroachment, or the encroachment may not otherwise permissibly continue to be maintained on the right-of-way. (Does not apply to utility encroachments serving the general public.)
18. If work authorized by the permit is within a highway construction project in the construction phase, it shall be the responsibility of the permittee to make personal contact with the Department's Engineer on the project in order to coordinate all permitted work with the Department's prime contractor on the project.
19. This permit is not intended to, nor shall it, affect, alter or alleviate any requirement imposed upon the permittee, its successors and assigns, by any other agency.
20. Permittee, its successors and assigns, agree to contain and maintain all dirt, mud, and other debris emanating from the encroachment away from the surrounding right-of-way and the travel way of the highway hereafter and at all times that its obligations under the permit remain in effect.
21. Before You Dig: The contractor is instructed to call 1-800-752-6007 to reach KY 811, the One-Call system for information on the location of existing underground utilities. The call is to be placed a minimum of two (2) and no more than ten (10) business days prior to excavation. The contractor should be aware that the owners of underground facilities are not required to be members of the KY 811 One-Call Before U-Dig (BLUD) service. The contractor must coordinate excavation with the utility owners, including those whom do not subscribe to KY 811. It may be necessary for the contractor to contact the County Clerk to determine what utility companies have facilities in the area.



Know what's below. Call before you dig.

To Submit a Locate Request
24 Hours a Day, Seven Days a Week:
Call 811 or 800-752-6007

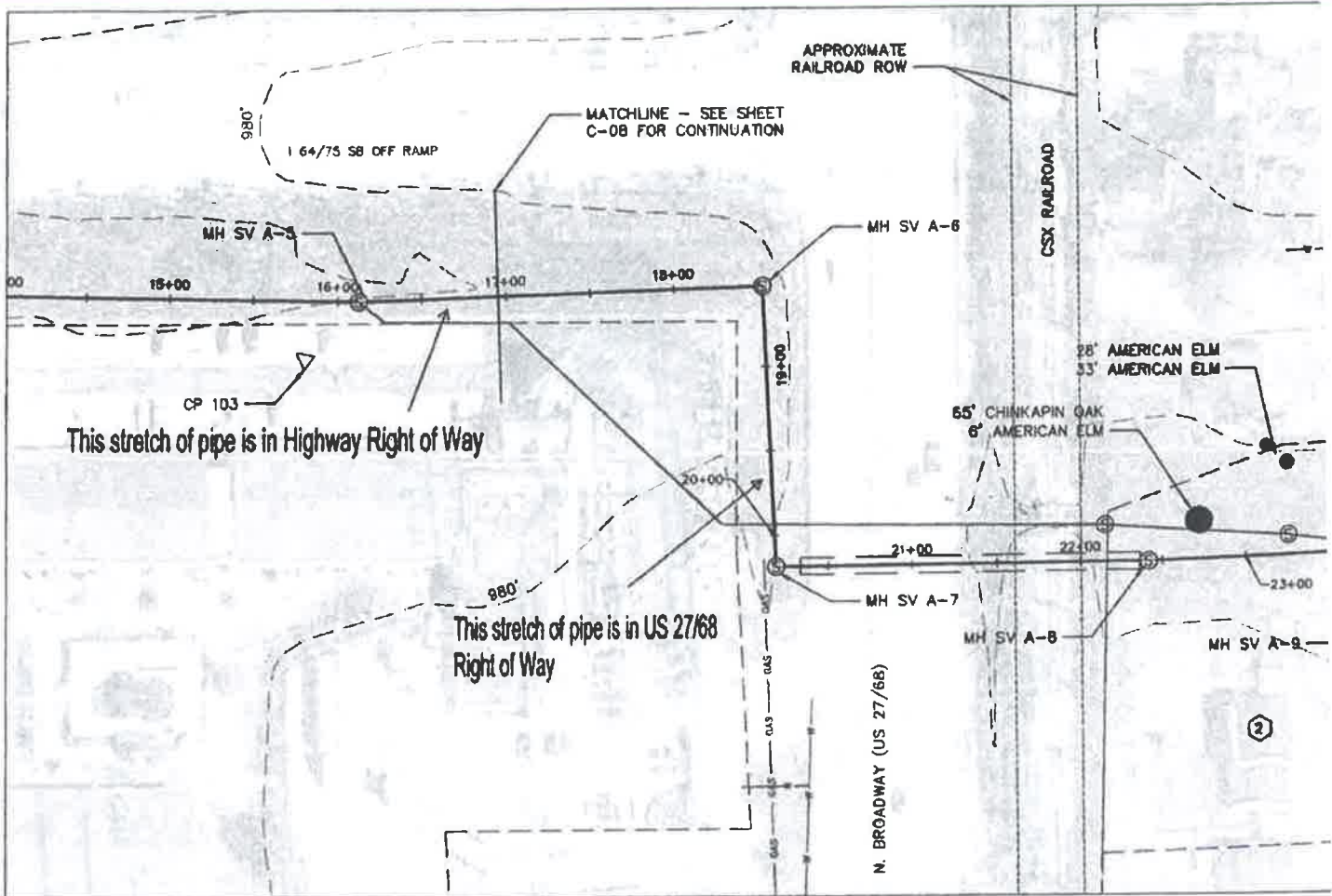

This stretch of pipe is in Highway Right of Way

This stretch of pipe is in US 27/68 Right of Way

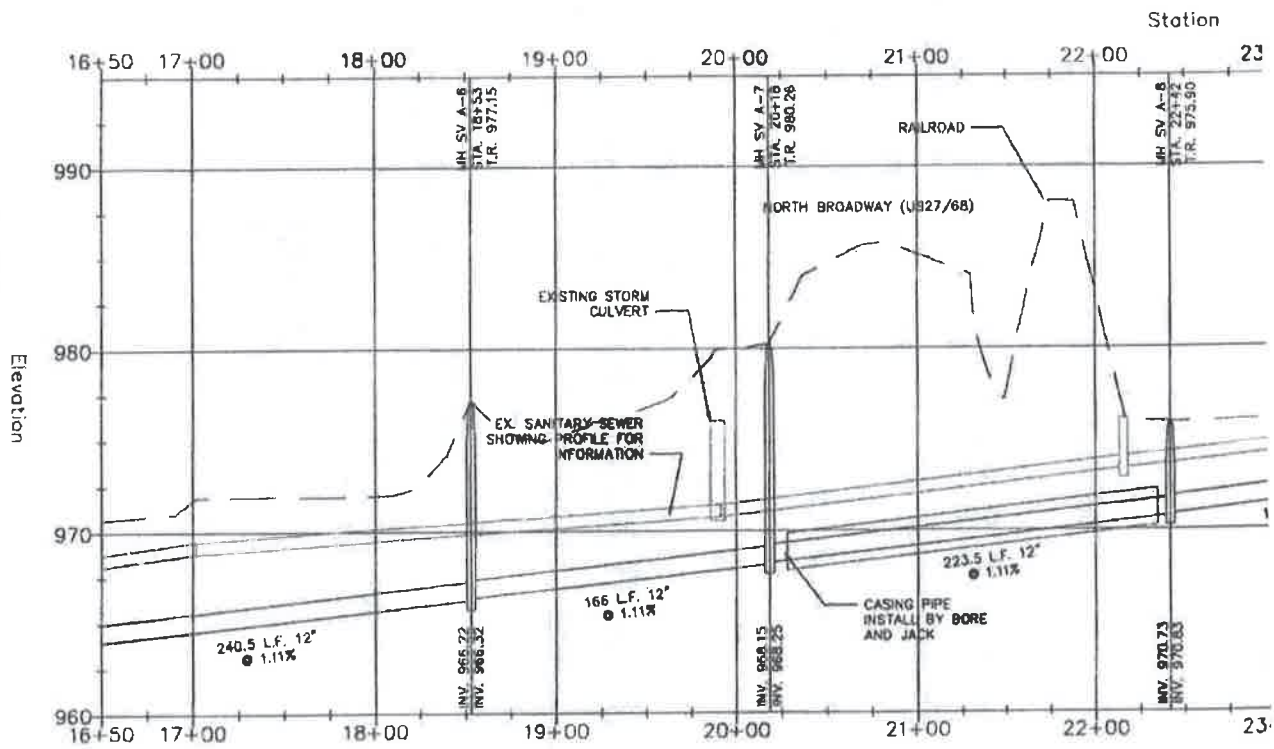

Kentucky Transportation Cabinet
 Department of Highways
 Permits Branch

EXHIBIT

TC 99-
 Rev. 9/7

TYPICAL HIGHWAY BORING CROSSING DETAIL

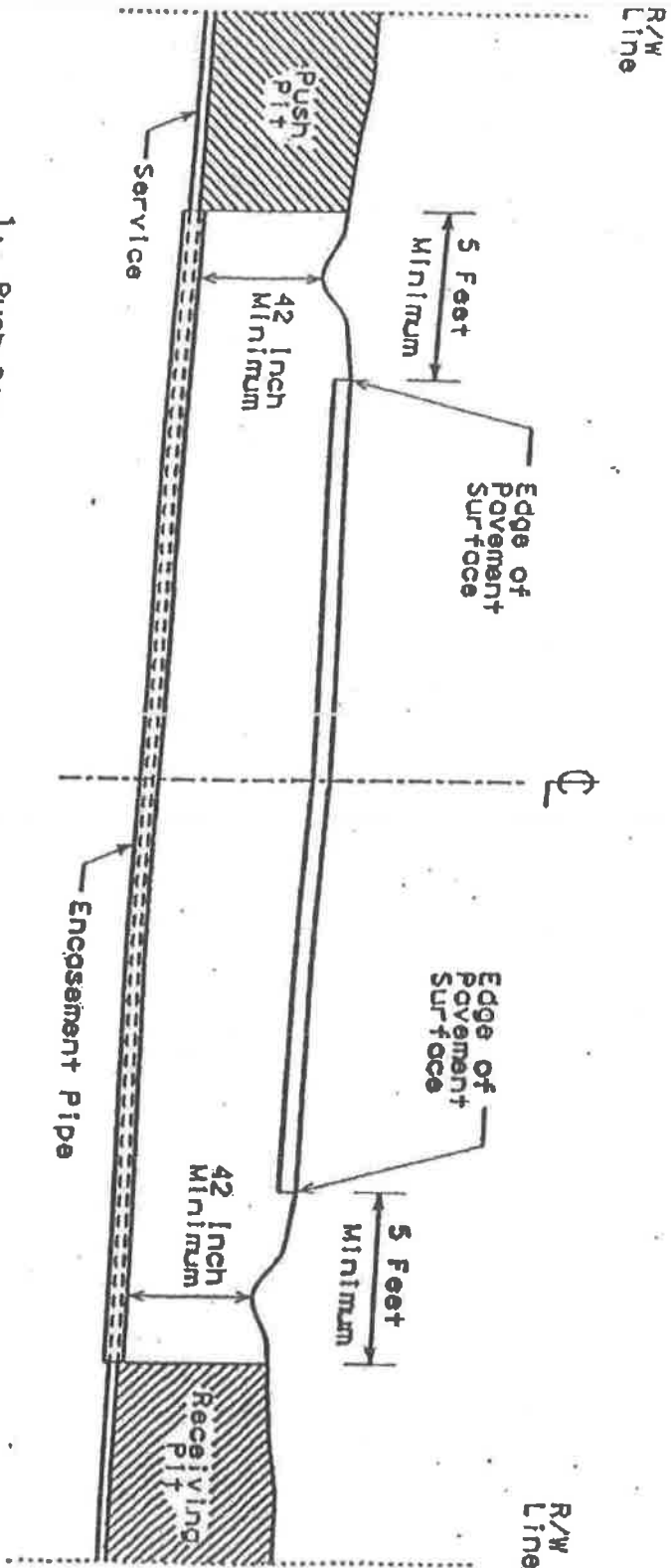

Permit No. _____
 Route No. _____
 Pavement Width _____

1. Push Pit and Receiving Pit shall be backfilled and thoroughly compacted.
2. All ditch lines are to remain open at all times.
3. Seed and straw all disturbed areas immediately after completing the work.
4. Provide traffic control as required to insure the safety of the traveling public in accordance with the current edition of the Manual on Uniform Traffic Control Devices.

ALL SERVICES OVER 2" IN DIAMETER SHALL REQUIRE ENCASEMENT.



ENCROACHMENT PERMIT GENERAL NOTES & SPECIFICATIONS

Permit No. ROAD BORE

I. SAFETY

A. General Provisions

- All signs and control of traffic shall be in accordance with the Manual on Uniform Traffic Control Devices for Streets and Highways, latest edition, Part VI, and safety requirements shall comply with the Permits Manual.
- All work necessary in shoulder or ditch line areas of a state highway shall be scheduled to be promptly completed so that hazards adjacent to the traveled way are kept to an absolute minimum.
- No more than one (1) traveled-lane shall be blocked or obstructed during normal working hours. All signs and flaggers during lane closure shall conform to the Manual on Uniform Traffic Control Devices.
- When necessary to block one (1) traveled-lane of a state highway, the normal working hours shall be as directed by the Department. No lanes shall be blocked or obstructed during adverse weather conditions (rain, snow, fog, etc.) without specific permission from the Department. Working hours shall be between 9:00 a.m. and 3:30 p.m.
- The traveled-way and shoulders shall be kept clear of mud and other construction debris at all times during construction of the permitted facility.
- No nonconstruction equipment or vehicles or office trailers shall be allowed on the right of way during working hours.
- The right of way shall be left free and clear of equipment, material, and vehicles during non-working hours.

B. Explosives

- No explosive devices or explosive material shall be used within state right of way without proper license and approval of the Kentucky Department of Mines and Minerals, Explosive Division.

C. Other Safety Requirements

- All workers within right-of-way shall wear high-visibility safety apparel that meets the Performance Class 2 or 3 requirements of the ANSI/ISEA 107-2004 publication entitled "American National Standard for Safety Apparel and Headwear"

II. UTILITIES - Applies to Fully Controlled Access Highways ONLY

- *All work necessary within the right of way shall be performed behind a temporary fence erected prior to a boring operation.
- *The temporary woven wire fence shall be removed immediately upon completion of work on the right of way, and the control of access immediately restored to original condition, in accordance with applicable Kentucky Department of Highways Standard Drawings.
- *All vents, valves, manholes, etc., shall be located outside of the right-of-way.
- *Encasement pipe shall extend from right-of-way line to right-of-way line and shall be one continuous run of pipe. The encasement pipe shall be welded at all joints.
- The boring pit and tail ditch shall extend past the existing toe of slope or bottom of ditch line and shall be a minimum of 42 inches deep.

II. UTILITIES (Continued)

- Encasement pipe shall conform to current standards for highway crossings in accordance with the Permits Manual.
- Parallel lines shall be constructed between back slope of ditch line and right-of-way line and shall have a minimum of 30-inch cover above top of pipe or conduit.
- All pavement cuts shall be restored per Kentucky Transportation Cabinet form TC 99-13.
- Aerial crossing of this utility line shall have a minimum clearance of _____ feet from the high point of the roadway to the low point of the line (calculated at the coefficient for expansion of 120 degrees Fahrenheit).
- The 30-foot clear zone requirement shall be met to the extent possible in accordance with the Permits Manual.
- Special requirements:

III. GENERAL

A. OSHA

- Kentucky Occupational Safety and Health Standards for the construction industry, which has the effect of law, states in part: (Page 52, 1926.651, Specific Excavation Requirements) "Prior to opening an excavation, effort shall be made to determine whether underground installations, (sewer, telephone, water, fuel, electric lines, etc.) will be encountered, and if so, where such underground installations are located. When the excavation approaches the estimated location of such an installation, the exact location shall be determined, and when it is uncovered, proper supports shall be provided for the existing installation. Utility companies shall be contacted and advised of proposed work prior to the start of actual excavation."

B. Archaeological

- Whenever materials of an archaeological nature are discovered during the course of construction work or maintenance operations, contact shall be made immediately with the Division of Environmental Analysis, which maintains an archaeologist on staff, or with the Office of the State Archaeologist located at the University of Kentucky. Following this consultation, further action shall be decided on a case-by-case basis by the State Highway Engineer or the Transportation Planning Engineer or their designated representative.

C. Utilities in the Work Areas

- The permittee shall be responsible for any damage to existing utilities, and any utility modifications or relocations within state right of way necessary, as determined by the Department or by the owner of the utility, shall be at the expense of the permittee and subject to the approval of the Department.
- All existing manholes and valve boxes shall be adjusted to be flush with finished grade.

D. Environmental

- If the activity to which this permit relates disturbs one acre or more of land, you must obtain a KPDES KYR10 permit.

Websites

<http://www.water.ky.gov/permitting/wastewaterpermitting/KPDES/storm/>

Inspectors for KPDES KYR10 at www.KEPSC.org

Permit No. ROAD BORE

IV. RIGHT OF WAY RESTORATION

- All disturbed portions of the right of way shall be restored to grass as per Kentucky Department of Highways Standard Specifications for Road and Bridge Construction (latest edition). A satisfactory turf, as determined by the Department, shall be established by the permittee prior to release of indemnity. Sodding or seeding shall be as follows:

Lawn or High Maintenance Situation

70% Lawn Fescue (e.g., variety - Falcon)
30% Bluegrass or

70% Lawn Rye (e.g., variety - Derby)
30% Bluegrass

Right of Way Lawn Maintenance Situation

70% KY 31 Fescue
30% Perennial Rye Grass or

100% KY Fescue

- Two tons of clean straw mulch per acre of seeding.
- Prior to seeding, the ground shall be prepared in accordance with Kentucky Department of Highways Standard Specifications for Road and Bridge Construction (latest edition).
- Substitutes for sod such as artificial turf, rocked mulch, or paved areas may be acceptable if they are aesthetically pleasing.
- All ditch-flow lines and all ditch-side slopes shall be sodded.
- Existing concrete right of way markers shall not be disturbed, but if damaged in any way, they shall be entirely replaced by the permittee, with new concrete markers to match the original markers, in accordance with Kentucky Department of Highways Standard Drawings. Markers that are entirely removed shall be re-established in the proper locations by the permittee and to the satisfaction of the Department.
- Other right of way restoration requirements are as follows:

V. DRAINAGE

- All pipe shall be laid in a straight alignment, to proper grades, and with all materials and methods of installation including bedding and joint seating in accordance with Department Standard Specifications for Road and Bridge Construction (latest edition). Pipe shall not be covered until inspected by the Department and express permission obtained to make backfill.
- All gutter lines at the base of new curbs shall be on continuous grades, and pockets of water along with curbs or in entrance areas or other paved areas within the right of way shall not be acceptable.
- All drainage structures and appurtenances (manholes, catch basins, curbing, inlet basins, etc.) shall conform to Department specifications and shall be constructed in accordance with the Department Standard Drawings. Type required:

NOTICE TO PERMITTEE

THE PERMITTEE AGREES THAT ALL WORK WITHIN THE EXISTING RIGHT OF WAY SHALL BE DONE IN ACCORDANCE WITH THE PLANS AS APPROVED AND PERMITTED BY AN ENCROACHMENT PERMIT. ANY CHANGES OR VARIANCES MADE AT THE TIME OF CONSTRUCTION WITHOUT WRITTEN APPROVAL FROM THE DEPARTMENT OF HIGHWAYS SHALL BE REMOVED BY THE PERMITTEE AT NO EXPENSE TO THE DEPARTMENT OF HIGHWAYS AND SHALL BE REDONE BY THE PERMITTEE TO CONFORM WITH THE APPROVED PLANS.



Matthew G. Bevin
Governor

COMMONWEALTH OF KENTUCKY
TRANSPORTATION CABINET
Department of Highways, District 7 Office
800 Newtown Court
Lexington, Kentucky 40511
(859) 246-2355
www.transportation.ky.gov/

Greg Thomas
Secretary

April 2, 2019

Lexington Fayette Urban Co. Govt.
Kevin Levesque
125 Lisle Industrial Avenue Suite 180
Suite 400
Lexington, Kentucky 40511

Subject: Permit #: 07-2019-00110
Permit Type: Utilities - Sewer
Approval

Dear Applicant:

Attached is your permit approval and documentation for the subject permit.

Be advised that all work must be done in conformity with permit and application conditions. If you have any questions, please contact the Permits Section at this office.

Sincerely,

A handwritten signature in cursive script that reads "Kelly A. Baker".

Kelly A Baker, P.E.
D7 - Chief District Engineer

Attachments





Kentucky Transportation Cabinet
 Department of Highways
 Division of Maintenance
 Permits Branch

TC 99-1 (B)
 07/2018
 Page 1 of 1

ENCROACHMENT PERMIT

KYTC KEPT #: 07-2019-00110

Permittee: Lexington Fayette Urban Co. Govt.

Permit Type / Subtype: Utilities / Sewer

Work Completion Date: 7/1/2020

INDEMNITIES		
Type	Amount Required	Tracking Number
Performance Bond	\$0.00	
Cash / Check	\$0.00	
Self-Insured	\$10,000.00	0009633
Payment Bond	\$0.00	
Liability Insurance	\$0.00	

This permit has been: **APPROVED** **DENIED**

Kelly A Baker, P.E. D7 - Chief District Engineer 3/29/2019

SIGNATURE TITLE DATE

The TC 99-1(B), including the application TC-99 1(A) and all related and accompanying documents and drawings make up the permit. It is not a permit unless both the TC 99-1(A) and TC 99-1(B) are both present.

LOCATION(S)			
Description	County - Route	Latitude	Longitude
	Fayette - I 75	38.075769	-84.455669



Know what's below. Call before you dig

To Submit a Locate Request
 24 Hours a Day, Seven Days a Week:
 Call 811 or 800-752-6007

NOTICE OF COMPLETION OF ENCROACHMENT PERMIT WORK

PERMITTEE

Name: Lexington Fayette Urban Co. Govt.
Contact Person: Kevin Levesque
Address: 125 Lisle Industrial Avenue Suite 180 Suite 400
City: Lexington
State: Kentucky
Zip: 40511
Telephone: (859) 425-2511

PROJECT IDENTIFICATION

Permit Number: 07-2019-00110

I wish to notify the Department of Highways that the above mentioned permit work and any necessary right-of-way restoration have been completed and are ready for final inspection.

Permittee

Please return this form to the address below when work is completed and ready for final inspection.

Please Return to: Permit Engineer
Department of Highways, District 7 Office
800 Newtown Court
Lexington, Kentucky 40511
(859) 246-2355
www.transportation.ky.gov/

LOCATION(S)			
Description	County - Route	Latitude	Longitude
	Fayette - I 75	38.075769	-84.455669



RECEIVED TC 99-1A
Rev. 09/2018
Page 1 of 4

FEB 15 2019

APPLICATION FOR ENCROACHMENT PERMIT

KYTC KEPT #: DISTRICT 7 LEXINGTON 2019-00116

SECTION 1: APPLICANT CONTACT INFORMATION

NAME Kevin Levesque <i>LFUCG</i>	ADDRESS 125 Lisle Industrial Ave Suite 180	CITY Lexington	STATE KY	ZIP 40511
EMAIL klevesque@lexingtonky.gov				
CONTACT NAME 1 Kevin Levesque	EMAIL klevesque@lexingtonky.gov	PHONE # 859.425.2511	CELL #	
CONTACT NAME 2 (if applicable) Mike Davis	EMAIL Mike.Davis@strand.com	PHONE # 859.225.8500*2227	CELL # 859.333.4686	

SECTION 2: PROPOSED WORK LOCATION

ADDRESS Exit 113	CITY Lexington	STATE Kentucky	ZIP 40505
COUNTY Fayette	ROUTE # I-64/75	MILE POINT	LONGITUDE (X) LATITUDE (Y)

FOR KYTC USE ONLY

Permit Type: Air Right Entrance Utilities Vegetation Removal Other: _____

Location: Left Right Crossing

Access: Full Partial by Permit

SECTION 3: GENERAL DESCRIPTION OF WORK

Approximately 700 LF of new gravity sewer and manholes will be constructed in ROW adjacent to the I-64/75 south bound off ramp. Refer to attached drawing. Approximately 347 LF of existing sewer is located between manholes SV A 4 and SV A-5. This existing gravity sewer will be replaced with new pipe and manholes. The remaining sewer will be constructed in new horizontal alignment. Construction will be completed using open excavation construction method. Access for construction will be provided from property adjacent to the off-ramp. No construction access will be required from the Interstate.

THE UNDERSIGNED APPLICANT(s), being duly authorized representative(s) or owner(s), DO AGREE TO ALL ORIGINAL UNEDITED TERMS AND CONDITIONS ON THE TC 99-1A, pages 1-4.

[Signature]
SIGNATURE

2/14/19
DATE

This is not a permit unless and until the applicant(s) receives an approved TC 99-1B from KYTC. This application shall become void if not approved by the cancellation date. The cancellation date shall be a minimum of one year from the date the applicant submits their application.



APPLICATION FOR ENCROACHMENT PERMIT

TERMS AND CONDITIONS

1. The permit, including this application and all related and accompanying documents and drawings making up the permit, remains in effect and is binding upon the Applicant/Permittee, its successors and assigns, as long as the encroachment(s) exists and also until the permittee is finally relieved by the Department of Highways from all its obligations.
2. Applicant shall meet all requirements of the Clean Water Act if the project will disturb one acre or more, the applicant shall obtain a KPDES KYR10 Permit from the Kentucky Division of Water. All disturbed areas shall meet the requirements of the Department of Highway's Standard Specifications, Sections 212 and 213, as amended.
3. **INDEMNITY:**
 - A. **PERFORMANCE BOND:** The permittee shall provide to the Department a performance bond according to the Permits Manual, Section PE-203 as a guarantee of conformance with the Department's Encroachment Permit requirements.
 - B. **PAYMENT BOND:** At the discretion of the department, a payment bond shall be required of the permittee to ensure payment of liquidated damages assessed to the permittee.
 - C. **LIABILITY INSURANCE:** Liability insurance shall be required of the permittee (in an amount approved by the department) to cover all liabilities associated with the encroachment.
 - D. It shall be the responsibility of the permittee, its successors and assigns, to maintain all indemnities in full force and effect until the permittee is authorized to release the indemnity by the Department.
4. A copy of this application and all related documents making up the approved permit shall be given to the applicant and shall be made readily available for review at the work site at all times.
5. Perpetual maintenance of the encroachment is the responsibility of the permittee, its successors and assigns, with the approval of the Department as required, unless otherwise stated.
6. Permittee, its successors and assigns, shall comply with and agree to be bound by the requirements and terms of (a) this application and all related documents making up the approved permit, (b) by the Department's Permits Manual, and (c) by the Manual on Uniform Traffic Control Devices, both manuals as revised to and in effect on the date of issuance of the permit, all of which documents are made a part thereof by this reference. Compliance by the permittee, its successors and assigns, with subsequent revisions to applicable provisions of either manual or other policy of the Department may be made a condition of allowing the encroachment to persist under the permit.
7. Permittee agrees that this and any encroachment may be ordered removed by the Department at any time, and for any reason, upon thirty days written notice to the last known address of the applicant or to the address at the location of the encroachment. The permittee agrees that the cost of removing and of restoring the associated right-of-way is the responsibility of the permittee, its successors and assigns.
8. Permittee, its successors and assigns, agree that if the Department determines that motor vehicular safety deficiencies develop as a result of the installation or use of the encroachment, the permittee, its successors and assigns, shall provide and bear the expenses to adjust, relocate, or reconstruct the facilities, add signs, auxiliary lanes, or other corrective measures reasonably deemed necessary by the Department within a reasonable time after receipt of a written notice of such deficiency. The period within which such adjustments, relocations, additions, modifications, or other corrective measures must be completed will be specified in the notice.
9. Where traffic signals are required as a condition of granting the requested permit or are thereafter required to correct motor vehicular safety deficiencies, as determined by the Department, the costs for signal equipment and installation(s) shall be borne by the permittee, its successors and assigns and the Department in its reasonable discretion and only in accordance with the Department's current policy set forth in the Traffic Operations Manual and Permits Manual. Any modifications to the permittee's entrance necessary to accommodate signalization (including necessary easement(s) on private property) shall be the responsibility of the permittee, its successors and assigns, at no expense to the Department.



APPLICATION FOR ENCROACHMENT PERMIT

10. The requested encroachment shall not infringe on the frontage rights of an abutting owner without their written consent as hereinafter described. Each abutting owner shall express their consent, which shall be binding on their successors and assigns, by the submission of a notarized statement as follows, "I (we), _____, hereby consent to the granting of the permit requested by the applicant along Route _____, which permit does affect frontage rights along my (our) adjacent real property." By signature(s) _____, subscribed and sworn by _____, on this date _____.
11. The permit, if approved, is subject to the agreement that it shall not interfere with any similar rights or permit(s) previously granted to any other party, except as otherwise provided by law.
12. Permittee shall include documentation which describes the facilities to be constructed. Permittee, its successors and assigns, agree as a condition of the granting of the permit to construct and maintain any and all permitted facilities or other encroachments in strict accordance with the submitted and approved permit documentation and the policies and procedures of the Department. Permittee, its successors and assigns, shall not use facilities authorized herein in any manner contrary to that prescribed by the approved permit. Only normal usage as contemplated by the parties and by this application and routine maintenance are authorized by the permit.
13. Permittee, its successors and assigns, at all times from the date permitted work is commenced until such time as all permitted facilities or other encroachments are removed from the right-of-way and the right-of-way restored, **shall defend, protect, indemnify and save harmless** the Department from any and all liability claims and demands arising out of the work, encroachment, maintenance, or other undertaking by the permittee, its successors and assigns, related or undertaken pursuant to the granted permit, due to any claimed act or omission by the permittee, its servants, agents, employees, or contractors. This provision shall not inure to the benefit of any third party nor operate to enlarge any liability of the Department beyond that existing at common law or otherwise if this right to indemnity did not exist.
14. Upon a violation of any provision of the permit, or otherwise in its reasonable discretion, the Department may require additional action by the permittee, its successors and assigns, up to and including the removal of the encroachment and restoration of the right-of-way. In the event additional actions required by the Department under the permit are not undertaken as ordered and within a reasonable time, the Department may in its discretion cause those or other additional corrective actions to be undertaken and the Department shall recover the reasonable costs of those corrective actions from the permittee, its successors and assigns.
15. Permittee, its successors and assigns, shall use the encroachment premises in compliance with all requirements of federal law and regulation, including those imposed pursuant to Title VI of the Civil Right Act of 1964 (42 U.S.C. § 2000d et seq.) and the related regulations of the U.S. Department of Transportation in Title 49 C.F.R. Part 21, all as amended.
16. Permittee, its successors and assigns, agree that if the Department determines it is necessary for the facilities or other encroachment authorized by the permit to be removed, relocated or reconstructed in connection with the reconstruction, relocation or improvement of a highway, the Department may revoke permission for the encroachment to remain under the permit and may order its removal, relocation or reconstruction by the permittee, its successors and assigns, at the expense of the permittee, except where the Department is required by law to pay any or all of those costs.



APPLICATION FOR ENCROACHMENT PERMIT

17. Permittee agrees that the authorized permit is personal to the permittee and shall remain in effect until such time as (a) the permittee's rights to the adjoining real property to have benefitted from the requested encroachment have been relinquished, (b) until all permit obligations have been assumed by appropriate successors and assigns, and (c) unless and until a written release from permit obligations has been granted by the Department. The permit and its requirements shall also bind the real property to have benefitted from the requested encroachment to the extent permitted by law. The permit and the related encroachment become the responsibility of the successors and assigns of the permittee and the successors and assigns of each property owner benefitting from the encroachment, or the encroachment may not otherwise permissibly continue to be maintained on the right-of-way. (Does not apply to utility encroachments serving the general public.)
18. If work authorized by the permit is within a highway construction project in the construction phase, it shall be the responsibility of the permittee to make personal contact with the Department's Engineer on the project in order to coordinate all permitted work with the Department's prime contractor on the project.
19. This permit is not intended to, nor shall it, affect, alter or alleviate any requirement imposed upon the permittee, its successors and assigns, by any other agency.
20. Permittee, its successors and assigns, agree to contain and maintain all dirt, mud, and other debris emanating from the encroachment away from the surrounding right-of-way and the travel way of the highway hereafter and at all times that its obligations under the permit remain in effect.
21. Before You Dig: The contractor is instructed to call 1-800-752-6007 to reach KY 811, the One-Call system for information on the location of existing underground utilities. The call is to be placed a minimum of two (2) and no more than ten (10) business days prior to excavation. The contractor should be aware that the owners of underground facilities are not required to be members of the KY 811 One-Call Before U-Dig (BUD) service. The contractor must coordinate excavation with the utility owners, including those whom do not subscribe to KY 811. It may be necessary for the contractor to contact the County Clerk to determine what utility companies have facilities in the area.



To Submit a Locate Request
24 Hours a Day, Seven Days a Week:
Call 811 or 800-752-6007

9th Submit 1 - 3/10/19

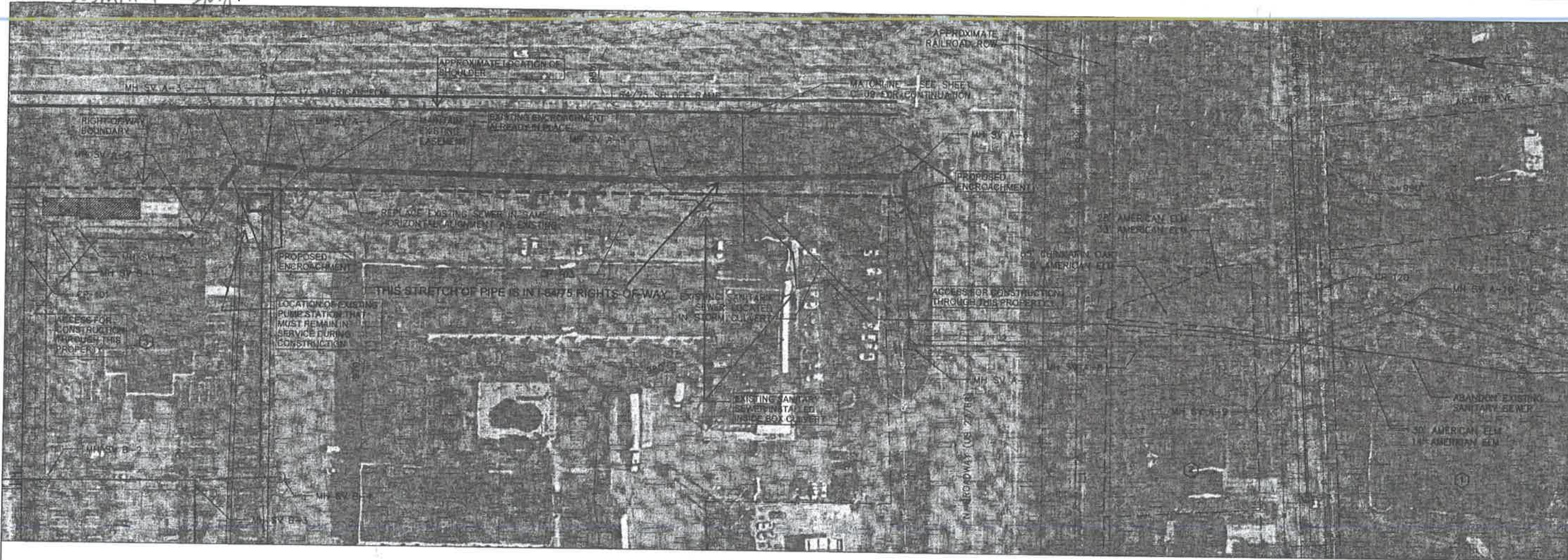

DATE	REVISION DESCRIPTION
XXX-2019	

GRAVITY LINE A PLAN AND PROFILE
 LEXINGTON-FAYETTE URBAN COUNTY GOVERNMENT
 SHARON VILLAGE PUMP STATION AND FORCE MAIN
 LFUCG BID No. XXXX-2019; RMP ID No. CR-8

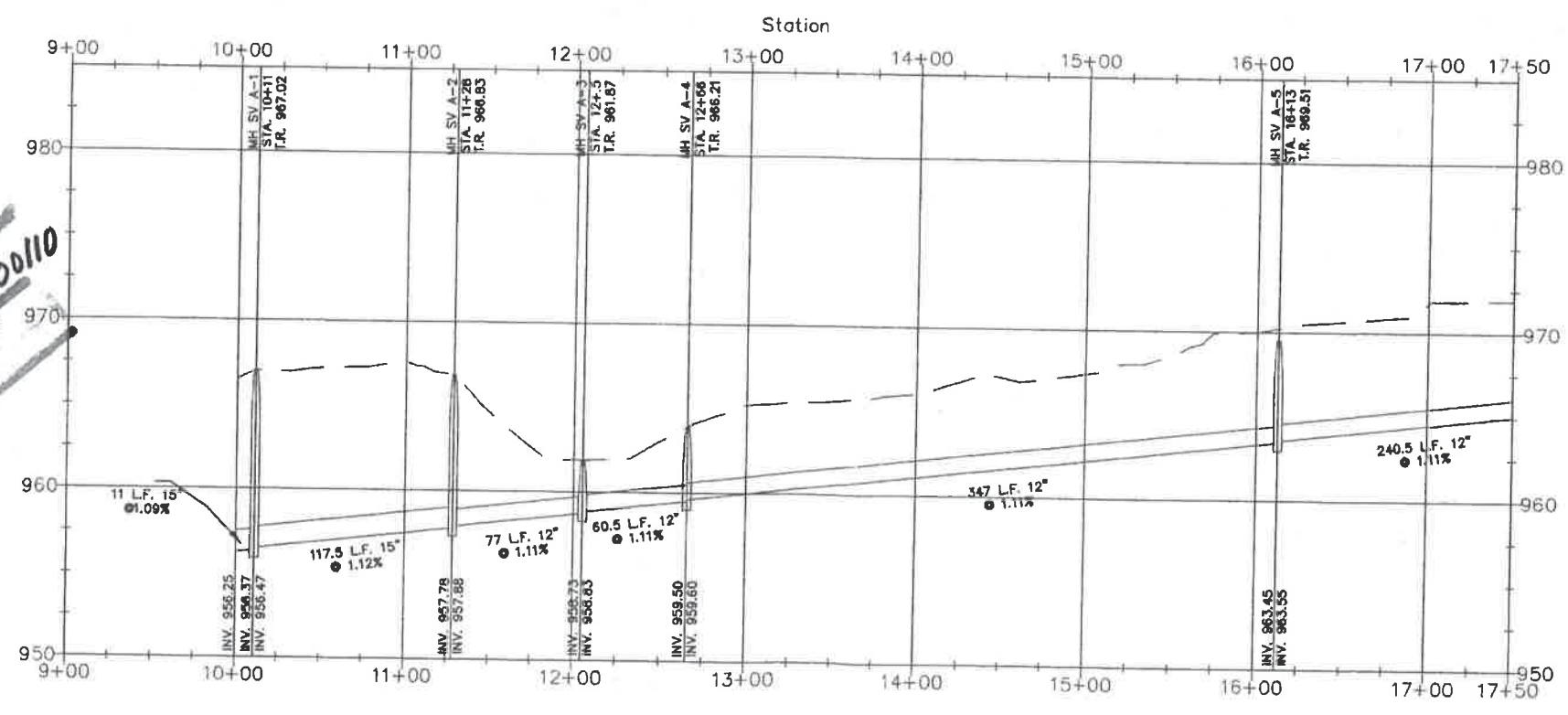

- NOTES**
1. PIPE INSTALLATION WITHIN I-75 RIGHTS-OF-WAY WILL HAVE 42" MINIMUM COVER OVER PIPE.
 2. MANHOLES WITHIN I-75 RIGHTS-OF-WAY WILL BE INSTALLED WITH RIMS FLUSH WITH GRADE.

APPROVED
 Permit No. 07-2019-00110
 Date 4-4-19

JOB: 2015.272	DATE: FEBRUARY 6, 2019	DRAWN:
SHEET: C-08	Scale: 50 HORIZ, 5 VERT	CHECKED:



ENCROACHMENT PERMIT GENERAL NOTES & SPECIFICATIONS

Permit No. OPEN CUT

I. SAFETY

A. General Provisions

- All signs and control of traffic shall be in accordance with the Manual on Uniform Traffic Control Devices for Streets and Highways, latest edition, Part VI, and safety requirements shall comply with the Permits Manual.
- All work necessary in shoulder or ditch line areas of a state highway shall be scheduled to be promptly completed so that hazards adjacent to the traveled way are kept to an absolute minimum.
- No more than one (1) traveled-lane shall be blocked or obstructed during normal working hours. All signs and flaggers during lane closure shall conform to the Manual on Uniform Traffic Control Devices.
- When necessary to block one (1) traveled-lane of a state highway, the normal working hours shall be as directed by the Department. No lanes shall be blocked or obstructed during adverse weather conditions (rain, snow, fog, etc.) without specific permission from the Department. Working hours shall be between 9:00 a.m. and 3:30 p.m.
- The traveled-way and shoulders shall be kept clear of mud and other construction debris at all times during construction of the permitted facility.
- No nonconstruction equipment or vehicles or office trailers shall be allowed on the right of way during working hours.
- The right of way shall be left free and clear of equipment, material, and vehicles during non-working hours.

B. Explosives

- No explosive devices or explosive material shall be used within state right of way without proper license and approval of the Kentucky Department of Mines and Minerals, Explosive Division.

C. Other Safety Requirements

- All workers within right-of-way shall wear high-visibility safety apparel that meets the performance Class 2 or 3 requirements of the ANSI/ISEA 107-2004 publication entitled "American National Standards for Safety Apparel and Headwear"

II. UTILITIES * Applies to Fully Controlled Access Highways ONLY

- *All work necessary within the right of way shall be performed behind a temporary fence erected prior to a boring operation.
- *The temporary woven wire fence shall be removed immediately upon completion of work on the right of way, and the control of access immediately restored to original condition, in accordance with applicable Kentucky Department of Highways Standard Drawings.
- *All vents, valves, manholes, etc., shall be located outside of the right-of-way.
- *Encasement pipe shall extend from right-of-way line to right-of-way line and shall be one continuous run of pipe. The encasement pipe shall be welded at all joints.
- The boring pit and tail ditch shall extend past the existing toe of slope or bottom of ditch line and shall be a minimum of 42 inches deep.

II. UTILITIES (Continued)

- Encasement pipe shall conform to current standards for highway crossings in accordance with the Permits Manual.
- Parallel lines shall be constructed between back slope of ditch line and right-of-way line and shall have a minimum of 30-inch cover above top of pipe or conduit.
- All pavement cuts shall be restored per Kentucky Transportation Cabinet form TC 99-13.
- Aerial crossing of this utility line shall have a minimum clearance of _____ feet from the high point of the roadway to the low point of the line (calculated at the coefficient for expansion of 120 degrees Fahrenheit).
- The 30-foot clear zone requirement shall be met to the extent possible in accordance with the Permits Manual.
- Special requirements:

Open cut must be covered prior to opening to traffic. This cover must be a steel plate, bituminous material or one inch (1") low concrete

III. GENERAL

A. OSHA

- Kentucky Occupational Safety and Health Standards for the construction industry, which has the effect of law, states in part: (Page 52, 1926.65 i, Specific Excavation Requirements) "Prior to opening an excavation, effort shall be made to determine whether underground installations, (sewer, telephone, water, fuel, electric lines, etc.) will be encountered, and if so, where such underground installations are located. When the excavation approaches the estimated location of such an installation, the exact location shall be determined, and when it is uncovered, proper supports shall be provided for the existing installation. Utility companies shall be contacted and advised of proposed work prior to the start of actual excavation."

B. Archaeological

- Whenever materials of an archaeological nature are discovered during the course of construction work or maintenance operations, contact shall be made immediately with the Division of Environmental Analysis, which maintains an archaeologist on staff, or with the Office of the State Archaeologist located at the University of Kentucky. Following this consultation, further action shall be decided on a case-by-case basis by the State Highway Engineer or the Transportation Planning Engineer or their designated representative.

C. Utilities in the Work Areas

- The permittee shall be responsible for any damage to existing utilities, and any utility modifications or relocations within state right of way necessary, as determined by the Department or by the owner of the utility, shall be at the expense of the permittee and subject to the approval of the Department.
- All existing manholes and valve boxes shall be adjusted to be flush with finished grade.

D. Environmental

- If the activity to which this permit relates disturbs one acre or more of land, you must obtain a KPDES KYR10 permit.

Websites

<http://www.water.ky.gov/permitting/wastewaterpermitting/KPDES/storm/>

Inspectors for KPDES KYR10 at www.KEPSC.org

NOTICE TO PERMITTEE

THE PERMITTEE AGREES THAT ALL WORK WITHIN THE EXISTING RIGHT OF WAY SHALL BE DONE IN ACCORDANCE WITH THE PLANS AS APPROVED AND PERMITTED BY AN ENCROACHMENT PERMIT. ANY CHANGES OR VARIANCES MADE AT THE TIME OF CONSTRUCTION WITHOUT WRITTEN APPROVAL FROM THE DEPARTMENT OF HIGHWAYS SHALL BE REMOVED BY THE PERMITTEE AT NO EXPENSE TO THE DEPARTMENT OF HIGHWAYS AND SHALL BE REDONE BY THE PERMITTEE TO CONFORM WITH THE APPROVED PLANS.

SECTION 00910 - ADDENDA

(Insert Addenda as they are issued.)

END OF SECTION

MAYOR LINDA GORTON



LEXINGTON

CHARLES MARTIN
DIRECTOR
WATER QUALITY

ADDENDUM No. 1

Bid Number: **#97-2019**

Date: September 24, 2019

Subject: Sharon Village Pump Station and Force Main
Wastewater System Improvements
Remedial Measures Project No. CR-8

Address inquiries to:
Brian Marcum
brianm@lexingtonky.gov
(859) 258-3325

TO ALL PROSPECTIVE SUBMITTERS:

Please be advised of the following clarifications to the above referenced Bid:

	Questions	Answers
1.	Will an antenna be required for SCADA installation?	LFUCG will install the antenna and antenna cable. This is clarified in Addendum No. 1.
2.	Where will the flow meter transmitter be installed?	The transmitter will be mounted at the flow meter vault.
3.	Will disconnects be mounted at the wet wells?	Wet well mounted disconnects are not required. The VFDs shall be provided with lockable disconnects.
4.	What type of conductor is required for the flow meter?	Wiring to be per the Control Interconnecting Wiring Diagram shown on Sheet E-4. Provide shielded instrument conductor between the flow meter transmitter and the indicator inside the pump station.
5.	Is there an engineer's estimate?	Engineer's estimate is not disclosed.
6.	Is the building pre-wired?	Yes. The building is specified in the electrical section and will be pre-manufactured and wired for installation at the site.
7.	Is the erosion control inspector required to be certified?	The inspector is required to be qualified, but there are no required certifications.
8.	Will Conshield be required for anything in this project?	Conshield coating will be required for manholes located downstream of the force main discharge. This includes manholes SV C-1, SV C-2, SV C-3, SV C-4 and SV C-5.





A. DRAWINGS

1. SHEET NO. C-09--GRAVITY LINE A PLAN AND PROFILE STATION 17+50 TO STATION 27+40

CHANGE casing pipe size for railroad and highway crossing from "22-inch" to "24-inch" diameter.

2. SHEET NO. E-01--PUMP STATION BUILDING ELECTRICAL PLAN

REPLACE Note 4 with the following.

- "4. SCADA PANEL PROVIDED BY LFUCG FOR INSTALLATION BY CONTRACTOR. CONTRACTOR SHALL MOUNT PANEL IN ELECTRICAL BUILDING AND SHALL INSTALL CONDUIT AND CONDUCTORS SHOWN IN THE CONTROL INTERCONNECTING WIRING ON SHEET E-04. LFUCG SHALL INSTALL ANTENNA AND ANTENNA CABLE."

B. SPECIFICATIONS

DIVISION 0--PROCUREMENT AND CONTRACTING REQUIREMENTS

Page 00100-3, SECTION 00100--ADVERTISEMENT FOR BIDS, Paragraph No. 1.11 - PRE-BID MEETING

REPLACE with the following:

"A pre-Bid meeting will be held at 1:00 pm, local time, September 19, 2019 at the DWQ Offices, 125 Lisle Industrial Avenue, Suite 180, Lexington, KY 40511. Bidders are encouraged to attend."

Page 00300-5, SECTION 00100--INFORMATION AVAILABLE TO BIDDERS, Paragraph No. 1.23 - MWDBE PARTICIPATION GOALS

REPLACE with the revised Paragraph No. 1.23 - MWDBE PARTICIPATION GOALS included as an attachment to this Addendum.

Page 00300-5, SECTION 00100--INFORMATION AVAILABLE TO BIDDERS, Paragraph No. 1.24 - MINORITY BUSINESS ENTERPRISE PROGRAM

REPLACE with the revised Paragraph No. 1.24 - MINORITY BUSINESS ENTERPRISE PROGRAM included as an attachment to this Addendum.





DIVISION 1-GENERAL REQUIREMENTS

- a. Page 01520-2, SECTION 01520-MAINTENANCE OF UTILITY OPERATIONS DURING CONSTRUCTION, PART 1-GENERAL, Section 1.03 - BYPASS PUMPING FLOWS FOR EXISTING CONDITIONS

ADD the following Section.

"1.03 BYPASS PUMPING FLOWS FOR EXISTING CONDITIONS

- A. Existing flow conditions in the existing sewer system, as determined by hydraulic model are summarized in the following table. Flows are based on 2-year, 24-hour design storm flow rates.

Bypass Pumping Flows - Existing Conditions		
Downstream MH/Structure	Upstream MH/Structure	Existing Conditions Flow (MGD)
Sharon Village PS	CR4 82	0.37
CR4 528	CR4 530	1.32

For manhole and pump station locations referenced in the table, refer to Sharon Village Pump Station - Appendix C - Bypass Pumping Rates exhibit included as an attachment to this Addendum."

DIVISION 2-SITE CONSTRUCTION

- a. Page 02374-1, SECTION 02374-ESC PERMITTING, INSPECTION, AND PERMITTING PROCEDURES, Permit - PERMITTING, INSPECTION, AND ENFORCEMENT PROCEDURES FOR EROSION, SEDIMENT AND STORMWATER CONTROL ON DIVISION OF WATER QUALITY CAPITAL CONSTRUCTION PROJECTS

REPLACE pages 1 through 5 titled "Permitting, Inspection, and Enforcement Procedures for Erosion and Sediment Control on Capital Projects Division of Water Quality Remedial measures Plan (RMP)" with the attached pages 1 through 6 titled "Permitting, Inspection, and Enforcement Procedures for Erosion, Sediment and Stormwater Control on Division of Water Quality Capital Construction Projects."

Todd Slatin

Todd Slatin, Director
Division of Central Purchasing

All other terms and conditions of the Bid and specifications are unchanged.



MAYOR LINDA GORTON



LEXINGTON

CHARLES MARTIN
DIRECTOR
WATER QUALITY

This letter should be signed, attached to and become a part of your Bid.

COMPANY NAME: Smith Contractors, Inc.

ADDRESS: P.O. Box 480, Lawrenceburg, KY 40342

SIGNATURE OF BIDDER: 
Kerry Smith, President



1.23 MWDBE Participation Goals

Lexington-Fayette Urban County Government MWDBE PARTICIPATION GOALS

A. GENERAL

- 1) The LFUCG request all potential contractors to make a concerted effort to include Minority-Owned (MBE), Woman-Owned (WBE), Disadvantaged (DBE) Business Enterprises and Veteran-Owned Small Businesses (VOSB) as subcontractors or suppliers in their bids.
- 2) Toward that end, the LFUCG has established 10% of total procurement costs as a Goal for participation of Minority-Owned, Woman-Owned and Disadvantaged Businesses on this contract.
- 3) **It is therefore a request of each Bidder to include in its bid, the same goal (10%) for MWDBE participation and other requirements as outlined in this section.**
- 4) The LFUCG has also established a 3% of total procurement costs as a Goal for participation for of Veteran-Owned Businesses.
- 5) **It is therefore a request of each Bidder to include in its bid, the same goal (3%) for Veteran-Owned participation and other requirements as outlined in this section.**

B. PROCEDURES

- 1) The successful bidder will be required to report to the LFUCG, the dollar amounts of all payments submitted to Minority-Owned, Woman-Owned or Veteran-Owned subcontractors and suppliers for work done or materials purchased for this contract. (See Subcontractor Monthly Payment Report)
- 2) Replacement of a Minority-Owned, Woman-Owned or Veteran-Owned subcontractor or supplier listed in the original submittal must be requested in writing and must be accompanied by documentation of Good Faith Efforts to replace the subcontractor / supplier with another MWDBE Firm; this is subject to approval by the LFUCG. (See LFUCG MWDBE Substitution Form)
- 3) For assistance in identifying qualified, certified businesses to solicit for potential contracting opportunities, bidders may contact:
 - a) The Lexington-Fayette Urban County Government, Division of Central Purchasing (859-258-3320)
- 4) The LFUCG will make every effort to notify interested MWDBE and Veteran-Owned subcontractors and suppliers of each Bid Package, including information on the scope of work, the pre-bid meeting time and location, the bid date, and all other pertinent information regarding the project.

C. DEFINITIONS

- 1) A Minority-Owned Business Enterprise (MBE) is defined as a business which is certified as being at least 51% owned, managed and controlled by persons of African American, Hispanic, Asian, Pacific Islander, American Indian or Alaskan Native Heritage.

- 2) A Woman-Owned Business Enterprise (WBE) is defined as a business which is certified as being at least 51% owned, managed and controlled by one or more women.
- 3) A Disadvantaged Business (DBE) is defined as a business which is certified as being at least 51% owned, managed and controlled by a person(s) that are economically and socially disadvantaged.
- 4) A Veteran-Owned Small Business (VOSB) is defined as a business which is certified as being at least 51% owned, managed and controlled by a veteran and/or a service disabled veteran.
- 5) Good Faith Efforts are efforts that, given all relevant circumstances, a bidder or proposer actively and aggressively seeking to meet the goals, can reasonably be expected to make. In evaluating good faith efforts made toward achieving the goals, whether the bidder or proposer has performed the efforts outlined in the Obligations of Bidder for Good Faith Efforts outlined in this document will be considered, along with any other relevant factors.

D. OBLIGATION OF BIDDER FOR GOOD FAITH EFFORTS

- 1) **The bidder shall make a Good Faith Effort to achieve the Participation Goal for MWDBE and Veteran-Owned subcontractors/suppliers. The failure to meet the goal shall not necessarily be cause for disqualification of the bidder; however, bidders not meeting the goal are required to furnish with their bids written documentation of their Good Faith Efforts to do so.**
- 2) Award of Contract shall be conditioned upon satisfaction of the requirements set forth herein.
- 3) The Form of Proposal includes a section entitled "MWDBE Participation Form". The applicable information must be completed and submitted as outlined below.
- 4) **Failure to submit this information as requested may be cause for rejection of bid or delay in contract award.**

E. DOCUMENTATION REQUIRED FOR GOOD FAITH EFFORTS

- 1) Bidders reaching the Goal are required to submit only the MWDBE Participation Form." The form must be fully completed including names and telephone number of participating MWDBE firm(s); type of work to be performed; estimated value of the contract and value expressed as a percentage of the total Lump Sum Bid Price. The form must be signed and dated, and is to be submitted with the bid.
- 2) Bidders not reaching the Goal must submit the "MWDBE Participation Form", the "Quote Summary Form" and a written statement documenting their Good Faith Effort to do so. If bid includes no MWDBE and/or Veteran participation, bidder shall enter "None" on the subcontractor / supplier form). In addition, the bidder must submit written proof of their Good Faith Efforts to meet the Participation Goal:
 - a. Advertised opportunities to participate in the contract in at least two (2) publications of general circulation media; trade and professional association publications; small and minority business or trade publications; and publications or trades targeting minority, women and disadvantaged businesses not less than fifteen (15) days prior to the deadline for submission of bids to allow MWDBE firms and Veteran-Owned businesses to participate.

- b. Included documentation of advertising in the above publications with the bidders good faith efforts package
- c. Attended LFUCG Central Purchasing Economic Inclusion Outreach event
- d. Attended pre-bid meetings that were scheduled by LFUCG to inform MWDBEs and/or Veteran-Owned businesses of subcontracting opportunities
- e. Sponsored Economic Inclusion event to provide networking opportunities for prime contractors and MWDBE firms and Veteran-Owned businesses.
- f. Requested a list of MWDBE and/or Veteran subcontractors or suppliers from LFUCG and showed evidence of contacting the companies on the list(s).
- g. Contacted organizations that work with MWDBE companies for assistance in finding certified MWDBE firms and Veteran-Owned businesses to work on this project. Those contacted and their responses should be a part of the bidder's good faith efforts documentation.
- h. Sent written notices, by certified mail, email or facsimile, to qualified, certified MWDBEs and/or Veteran-Owned businesses soliciting their participation in the contract not less than seven (7) days prior to the deadline for submission of bids to allow them to participate effectively.
- i. Followed up initial solicitations by contacting MWDBEs and Veteran-Owned Businesses to determine their level of interest.
- j. Provided the interested MWDBE firm and/or Veteran-Owned business with adequate and timely information about the plans, specifications, and requirements of the contract.
- k. Selected portions of the work to be performed by MWDBE firms and/or Veteran-Owned businesses in order to increase the likelihood of meeting the contract goals. This includes, where appropriate, breaking out contract work items into economically feasible units to facilitate MWDBE and Veteran participation, even when the prime contractor may otherwise perform these work items with its own workforce
- l. Negotiated in good faith with interested MWDBE firms and Veteran-Owned businesses not rejecting them as unqualified without sound reasons based on a thorough investigation of their capabilities. Any rejection should be so noted in writing with a description as to why an agreement could not be reached.
- m. Included documentation of quotations received from interested MWDBE firms and Veteran-Owned businesses which were not used due to uncompetitive pricing or were rejected as unacceptable and/or copies of responses from firms indicating that they would not be submitting a bid.
- n. Bidder has to submit sound reasons why the quotations were considered unacceptable. The fact that the bidder has the ability and/or desire to perform the contract work with its own forces will not be considered a sound reason for rejecting a MWDBE and/or Veteran-Owned business's quote. Nothing in this provision shall be construed to require the bidder to accept

unreasonable quotes in order to satisfy MWDBE and Veteran goals.

o. Made an effort to offer assistance to or refer interested MWDBE firms and Veteran-Owned businesses to obtain the necessary equipment, supplies, materials, insurance and/or bonding to satisfy the work requirements of the bid proposal

p. Made efforts to expand the search for MWBE firms and Veteran-Owned businesses beyond the usual geographic boundaries.

q. Other--any other evidence that the bidder submits which may show that the bidder has made reasonable good faith efforts to include MWDBE and Veteran participation.

Note: Failure to submit any of the documentation requested in this section may be cause for rejection of bid. Bidders may include any other documentation deemed relevant to this requirement which is subject to review by the MBE Liaison. Documentation of Good Faith Efforts must be submitted with the Bid, if the participation Goal is not met.

1.24 Minority Business Enterprise Program



LEXINGTON

MINORITY BUSINESS ENTERPRISE PROGRAM

Sherita Miller, MPA
Minority Business Enterprise Liaison
Division of Central Purchasing
Lexington-Fayette Urban County Government
200 East Main Street
Lexington, KY 40507
smiller@lexingtonky.gov
859-258-3323

OUR MISSION: The mission of the Minority Business Enterprise Program is to facilitate the full participation of minority and women owned businesses in the procurement process and to promote economic inclusion as a business imperative essential to the long term economic viability of Lexington-Fayette Urban County Government.

To that end the city council adopted and implemented Resolution 484-2017 – A Certified Minority, Women and Disadvantaged Business Enterprise ten percent (10%) minimum goal and a three (3%) minimum goal for Certified Veteran-Owned Small Businesses and Certified Service Disabled Veteran – Owned Businesses for government contracts.

The resolution states the following definitions shall be used for the purposes of reaching these goals (a full copy is available in Central Purchasing):

Certified Disadvantaged Business Enterprise (DBE) – a business in which at least fifty-one percent (51%) is owned, managed and controlled by a person(s) who is socially and economically disadvantaged as defined by 49 CFR subpart 26.

Certified Minority Business Enterprise (MBE) – a business in which at least fifty-one percent (51%) is owned, managed and controlled by an ethnic minority (i.e. African American, Asian American/Pacific Islander, Hispanic Islander, Native American/Native Alaskan Indian) as defined in federal law or regulation as it may be amended from time-to-time.

Certified Women Business Enterprise (WBE) – a business in which at least fifty-one percent (51%) is owned, managed and controlled by a woman.

Certified Veteran-Owned Small Business (VOSB) – a business in which at least fifty-one percent (51%) is owned, managed and controlled by a veteran who served on active duty with the U.S. Army, Air Force, Navy, Marines or Coast Guard.

Certified Service Disabled Veteran Owned Small Business (SDVOSB) – a business in which at least fifty-one percent (51%) is owned, managed and controlled by a disabled veteran who served on active duty with the U.S. Army, Air Force, Navy, Marines or Coast Guard.

The term “Certified” shall mean the business is appropriately certified, licensed, verified, or validated by an organization or entity recognized by the Division of Purchasing as having the appropriate credentials to make a determination as to the status of the business.

To comply with Resolution 484-2017, prime contractors and minority, women and veteran owned businesses must enroll in the new Diverse Business Management Compliance system, <https://lexingtonky.diversitycompliance.com/>

We have compiled the list below to help you locate certified DBE, MBE, WBE and VOSB certified businesses. Below is a listing of contacts for LFUCG Certified MWDBEs and Veteran-Owned Small Businesses in (<https://lexingtonky.ionwave.net>)

Business	Contact	Email Address	Phone
LFUCG	Sherita Miller	smiller@lexingtonky.gov	859-258-3323
Commerce Lexington – Minority Business Development	Tyrone Tyra	ttyra@commercelexington.com	859-226-1625
Tri-State Minority Supplier Diversity Council	Susan Marston	smarston@tsmsdc.com	502-365-9762
Small Business Development Council	Shawn Rogers UK SBDC	shawn.rogers@uky.edu	859-257-7666
Community Ventures Corporation	Phyllis Alcorn	palcorn@cvky.org	859-231-0054
KY Transportation Cabinet (KYTC)	Melvin Bynes	Melvin.bynes2@ky.gov	502-564-3601
KYTC Pre-Qualification	Shella Eagle	Shella.Eagle@ky.gov	502-782-4815
Ohio River Valley Women’s Business Council (WBENC)	Sheila Mixon	smixon@orvwbc.org	513-487-6537
Kentucky MWBE Certification Program	Yvette Smith, Kentucky Finance Cabinet	Yvette.Smith@ky.gov	502-564-8099
National Women Business Owner’s Council (NWBOC)	Janet Harris-Lange	janet@nwbo.org	800-675-5066
Small Business Administration	Robert Coffey	robertcoffey@sba.gov	502-582-5971
LaVoz de Kentucky	Andres Cruz	lavozydeky@yahoo.com	859-621-2106
The Key News Journal	Patrice Muhammad	production@keynewsjournal.com	859-685-8488



LEXINGTON

LFUCG MWDBE PARTICIPATION FORM Bid/RFP/Quote Reference # _____

The MWDBE and/or veteran subcontractors listed have agreed to participate on this Bid/RFP/Quote. If any substitution is made or the total value of the work is changed prior to or after the job is in progress, it is understood that those substitutions must be submitted to Central Purchasing for approval immediately. **Failure to submit a completed form may cause rejection of the bid.**

MWDBE Company, Name, Address, Phone, Email	MBE WBE or DBE	Work to be Performed	Total Dollar Value of the Work	% Value of Total Contract
1.				
2.				
3.				
4.				

The undersigned company representative submits the above list of MWDBE firms to be used in accomplishing the work contained in this Bid/RFP/Quote. Any misrepresentation may result in the termination of the contract and/or be subject to applicable Federal and State laws concerning false statements and false claims.

Company

Company Representative

Date

Title



LEXINGTON

LFUCG MWDBE SUBSTITUTION FORM

Bid/RFP/Quote Reference # _____

The substituted MWDBE and/or veteran subcontractors listed below have agreed to participate on this Bid/RFP/Quote. These substitutions were made prior to or after the job was in progress. These substitutions were made for reasons stated below and are now being submitted to Central Purchasing for approval. By the authorized signature of a representative of our company, we understand that this information will be entered into our file for this project.

SUBSTITUTED MWDBE Company Name, Address, Phone, Email	MWDBE Formally Contracted/ Name, Address, Phone, Email	Work to Be Performed	Reason for the Substitution	Total Dollar Value of the Work	% Value of Total Contract
1.					
2.					
3.					
4.					

The undersigned acknowledges that any misrepresentation may result in termination of the contract and/or be subject to applicable Federal and State laws concerning false statements and false claims.

Company

Company Representative

Date

Title



LEXINGTON

MWDBE QUOTE SUMMARY FORM

Bid/RFP/Quote Reference # _____

The undersigned acknowledges that the minority and/or veteran subcontractors listed on this form did submit a quote to participate on this project. Failure to submit this form may cause rejection of the bid.

Company Name	Contact Person
Address/Phone/Email	Bid Package / Bid Date

MWDBE Company Address	Contact Person	Contact Information (work phone, Email, cell)	Date Contacted	Services to be performed	Method of Communication (email, phone meeting, ad, event etc)	Total dollars \$\$ Do Not Leave Blank (Attach Documentation)	MBE * AA HA AS NA Female	Veteran

(MBE designation / AA=African American / HA= Hispanic American/AS = Asian American/Pacific Islander/ NA= Native American)

The undersigned acknowledges that all information is accurate. Any misrepresentation may result in termination of the contract and/or be subject to applicable Federal and State laws concerning false statements and claims.

Company

Company Representative

Date

Title



LEXINGTON

LFUCG SUBCONTRACTOR MONTHLY PAYMENT REPORT

The LFUCG has a 10% goal plan adopted by city council to increase the participation of minority and women owned businesses in the procurement process. The LFUCG also has a 3% goal plan adopted by cited council to increase the participation of veteran owned businesses in the procurement process. In order to measure that goal LFUCG will track spending with MWDBE and Veteran contractors on a monthly basis. By the signature below of an authorized company representative, you certify that the information is correct, and that each of the representations set forth below is true. Any misrepresentation may result in termination of the contract and/or prosecution under applicable Federal and State laws concerning false statements and false claims. Please submit this form monthly to the Division of Central Purchasing/ 200 East Main Street / Room 338 / Lexington, KY 40507.

Bid/RFP/Quote # _____

Total Contract Amount Awarded to Prime Contractor for this Project _____

Project Name/ Contract #	Work Period/ From: _____ To: _____
Company Name:	Address: _____
Federal Tax ID:	Contact Person: _____

Subcontractor Vendor ID (name, address, phone, email)	Description of Work	Total Subcontract Amount	% of Total Contract Awarded to Prime for this Project	Total Amount Paid for this Period	Purchase Order number for subcontractor work (please attach PO)	Scheduled Project Start Date	Scheduled Project End Date

By the signature below of an authorized company representative, you certify that the information is correct, and that each of the representations set forth below is true. Any misrepresentations may result in the termination of the contract and/or prosecution under applicable Federal and State laws concerning false statements and false claims.

Company

Company Representative

Date

Title

LFUCG STATEMENT OF GOOD FAITH EFFORTS

Bid/RFP/Quote # _____

By the signature below of an authorized company representative, we certify that we have utilized the following Good Faith Efforts to obtain the maximum participation by MWDBE and Veteran-Owned business enterprises on the project and can supply the appropriate documentation.

_____ Advertised opportunities to participate in the contract in at least two (2) publications of general circulation media; trade and professional association publications; small and minority business or trade publications; and publications or trades targeting minority, women and disadvantaged businesses not less than fifteen (15) days prior to the deadline for submission of bids to allow MWDBE firms and Veteran-Owned businesses to participate.

_____ Included documentation of advertising in the above publications with the bidders good faith efforts package

_____ Attended LFUCG Central Purchasing Economic Inclusion Outreach event

_____ Attended pre-bid meetings that were scheduled by LFUCG to inform MWDBEs and/or Veteran-Owned Businesses of subcontracting opportunities

_____ Sponsored Economic Inclusion event to provide networking opportunities for prime contractors and MWDBE firms and Veteran-Owned businesses

_____ Requested a list of MWDBE and/or Veteran subcontractors or suppliers from LFUCG and showed evidence of contacting the companies on the list(s).

_____ Contacted organizations that work with MWDBE companies for assistance in finding certified MWDBE firms and Veteran-Owned businesses to work on this project. Those contacted and their responses should be a part of the bidder's good faith efforts documentation.

_____ Sent written notices, by certified mail, email or facsimile, to qualified, certified MWDBEs soliciting their participation in the contract not less than seven (7) days prior to the deadline for submission of bids to allow them to participate effectively.

_____ Followed up initial solicitations by contacting MWDBEs and Veteran-Owned businesses to determine their level of interest.

_____ Provided the interested MWDBE firm and/or Veteran-Owned business with adequate and timely information about the plans, specifications, and requirements of the contract.

_____ Selected portions of the work to be performed by MWDBE firms and/or Veteran-Owned businesses in order to increase the likelihood of meeting the contract goals. This includes, where appropriate, breaking out contract work items into economically feasible units to facilitate MWDBE and Veteran participation, even when the prime contractor may otherwise perform these work items with its own workforce

_____ Negotiated in good faith with interested MWDBE firms and Veteran-Owned businesses not rejecting them as unqualified without sound reasons based on a thorough investigation of their capabilities. Any rejection should be so noted in writing with a description as to why an agreement could not be reached.

_____ Included documentation of quotations received from interested MWDBE firms and

Veteran-Owned businesses which were not used due to uncompetitive pricing or were rejected as unacceptable and/or copies of responses from firms indicating that they would not be submitting a bid.

_____ Bidder has to submit sound reasons why the quotations were considered unacceptable. The fact that the bidder has the ability and/or desire to perform the contract work with its own forces will not be considered a sound reason for rejecting a MWDBE and/or Veteran-Owned business's quote. Nothing in this provision shall be construed to require the bidder to accept unreasonable quotes in order to satisfy MWDBE and Veteran goals.

_____ Made an effort to offer assistance to or refer interested MWDBE firms and Veteran-Owned businesses to obtain the necessary equipment, supplies, materials, insurance and/or bonding to satisfy the work requirements of the bid proposal

_____ Made efforts to expand the search for MWBE firms and Veteran-Owned businesses beyond the usual geographic boundaries.

_____ Other--any other evidence that the bidder submits which may show that the bidder has made reasonable good faith efforts to include MWDBE **and Veteran participation.**

NOTE: Failure to submit any of the documentation requested in this section may be cause for rejection of bid. Bidders may include any other documentation deemed relevant to this requirement which is subject to approval by the MBE Liaison. Documentation of Good Faith Efforts must be submitted with the Bid, if the participation Goal is not met.

The undersigned acknowledges that all information is accurate. Any misrepresentations may result in termination of the contract and/or be subject to applicable Federal and State laws concerning false statements and claims.

Company

Company Representative

Date

Title

Permitting Procedures

1. Contractor shall develop a Stormwater Pollution Prevention Plan / Erosion and Sediment Control Plan (SWPPP/ESC Plan). A SWPPP/ESC Plan template is on the LFUCG website at <https://www.lexingtonky.gov/new-development>. On some projects, the construction contract documents may contain a SWPPP/ESC Plan prepared by LFUCG's consultant for purposes of establishing bid quantities. If the Contractor chooses to use this SWPPP/ESC Plan to obtain the required permits, the Contractor takes sole responsibility for the content of the SWPPP/ESC Plan and the implementation of the plan during construction.
2. Contractor must submit an application for a Land Disturbance Permit to the LFUCG Division of Engineering before beginning project construction. The permit application is available at <https://aca3.accela.com/lexky/>.
3. For projects with a disturbed area of ≥ 1 acre, the contractor must submit a Notice of Intent (NOI) to the KY Division of Water (KDOW) and obtain KYR10 Permit coverage before beginning construction of any kind on the site. The NOI can be submitted electronically at <http://dep.ky.gov/formslibrary/Documents/KYR10PermitPage.pdf>.
4. Contractor cannot start project work until they have obtained the LFUCG Land Disturbance Permit and KYR10 Permit coverage (if applicable – see above).
5. Amad Al-Humadi will review the SWPPP/ESC Plan, confirm that the Contractor has obtained KYR10 Permit coverage (if applicable – see above), and authorize the Contractor to install the initial BMPs.
6. Contractor then installs the initial BMPs, prior to project work (general excavation, grading, etc.).
7. Amad Al-Humadi inspects the installation of the initial BMPs and authorizes DOE New Development to issue the Land Disturbance Permit. Contractor then begins the project.

Contractor Responsibilities

Contractor shall:

1. Develop a SWPPP/ESC Plan, or review and agree to use the SWPPP/ESC Plan prepared by LFUCG's consultant, or amend it as needed.
2. Attend a pre-construction conference with LFUCG.
3. Post the LFUCG Land Disturbance Permit and KYR10 Permit (if applicable) on the project sign at the site, and keep a copy of the SWPPP/ESC Plan on site and available for review.
4. Follow the SWPPP/ESC Plan; revise and redline it as conditions change on the site.
5. Install and maintain BMPs to prevent sediment from washing into streets, storm sewers, and streams. All runoff from disturbed areas must pass through a BMP before leaving the site.
6. Maintain a 50-foot vegetative buffer strip along perennial and intermittent streams (including impounded streams), wetlands, sinkholes, and inlets.
7. If work must be done within 50 feet of a perennial or intermittent stream, wetland, sinkhole, or inlet, complete work as soon as possible and stabilize the area within 24 hours after completing work.
8. Conduct an ESC inspection at least once every 7 calendar days and within 24 hours after each rainfall of 0.5 inches or greater.
9. Complete and sign the inspection form after each inspection. Keep the completed inspection forms on site and available for review.
10. Stabilize inactive portions of the site with straw, blanket, seed, or other cover within 14 days of no activity, and provide permanent stabilization within 14 days of reaching final grade.
11. If the project has a KYR10 Permit, file a Notice of Termination with the KY Division of Water and forward to the LFUCG Division of Engineering and LFUCG Division of Water Quality when construction has been completed and the site is stabilized. Final stabilization is defined as follows from KYR10: "All soil disturbing activities at the site have been completed and either of the two following criteria are met – a uniform (e.g., evenly distributed, without large bare areas) perennial vegetative cover with a density of 70 percent of the native background vegetative cover for the area has been established on all unpaved areas and areas not covered by permanent structures, or equivalent stabilization measures (such as the use of riprap, gabions, or geotextiles) have been employed."
12. Respond promptly to Verbal Warnings and Notices of Violation from LFUCG regarding correcting ESC problems.

WORKFORCE ANALYSIS FORM

Name of Organization: _____

Categories	Total		White (Not Hispanic or Latino)		Hispanic or Latino		Black or African-American (Not Hispanic or Latino)		Native Hawaiian and Other Pacific Islander (Not Hispanic or Latino)		Asian (Not Hispanic or Latino)		American Indian or Alaskan Native (not Hispanic or Latino)		Two or more races (Not Hispanic or Latino)		Total		
	M	F	M	F	M	F	M	F	M	F	M	F	M	F	M	F	M	F	
Administrators																			
Professionals																			
Superintendents																			
Supervisors																			
Foremen																			
Technicians																			
Protective Service																			
Para-Professionals																			
Office/Clerical																			
Skilled Craft																			
Service/Maintenance																			
Total:																			

Prepared by: _____

(Name and Title)

Date: ____/____/____

Revised 2015-Dec-15

Permitting, Inspection, and Enforcement Procedures for Erosion, Sediment, and Stormwater Control on Division of Water Quality Capital Construction Projects

DWQ Remedial Measures Plan Projects

DWQ RMP Program Manager: Bob Peterson

DWQ Project Manager: Varies

Construction Contract Administrators (CA): DWQ Consultants

Resident Project Representative (RPR): DWQ Consultants

ESC Plan Reviewer: DWQ Stormwater Section – Amad Al-Humadi

Land Disturbance Permit (LDP) Issuer: DOE New Development

Erosion and Sediment Control Compliance Inspector: RPR

Accela Data Entry: DWQ Compliance & Monitoring (C&M) – Richard Lamey, Kevin Lyne

Land Disturbance Permit (LDP) Permittee: Contractor

DWQ Wastewater Treatment Plant Capital Projects

DWQ Plant Engineer: Tiffany Rank

DWQ Project Manager: Varies

Construction Contract Administrators (CA): Rick Day, Ben Clements, Rick Bowman

Resident Project Representatives (RPR): Varies

ESC Plan Reviewer: DWQ Stormwater Section – Amad Al-Humadi

Land Disturbance Permit (LDP) Issuer: DOE New Development

Erosion and Sediment Control Compliance Inspector: RPR

Accela Data Entry: DWQ Compliance & Monitoring (C&M) – Richard Lamey, Kevin Lyne

Land Disturbance Permit (LDP) Permittee: Contractor

DWQ Stormwater and Water Quality Capital Projects:

DWQ Section Managers: Greg Lubeck or Jennifer Carey

DWQ Project Manager: Varies

Construction Contract Administrator (CA): Rick Day

Resident Project Representatives (RPR): Richard Hall

ESC Plan Reviewer: DWQ Stormwater Section – Amad Al-Humadi

Land Disturbance Permit (LDP) Issuer: DOE New Development

Erosion and Sediment Control Compliance Inspector: RPR

Accela Data Entry: DWQ Compliance & Monitoring (C&M) – Richard Lamey, Kevin Lyne

Land Disturbance Permit (LDP) Permittee: Contractor

Inspection Procedures for the Resident Project Representative

Monthly Field Inspection (two times a month if crossing a stream or in a floodplain):

1. Ensure the LFUCG Land Disturbance Permit and KYR10 Permit are posted at the site
2. Ensure SWPPP/ESC Plan is available for review
3. Ensure that the weekly and rain event completed inspection forms are available for review
4. Walk the perimeter of the entire site
5. Note downgradient controls:
 - Inspect ditches and sheet flow areas
 - Silt fences working?
 - Ditches vegetated / stabilized?
 - Significant sediment discharges?
6. Walk around internal disturbed areas
 - Idle for more than 14 days . . . stabilized?
7. Inspect all inlets and ditches
 - Inlets protected, ditches stabilized?
8. Check out material / fuel storage areas
 - Spills? Leaks? Leaching pollutants? Litter / waste managed?
9. Inspect concrete washout(s)
10. Inspect the construction entrance / exit
11. Inspect the 50-foot vegetative buffer strip adjacent to waterways. The buffer strip must be stabilized within 24 hours of any approved construction activity in the buffer strip.
12. Communicate inspection findings to Contractor, note issues that need attention
13. Complete the LFUCG inspection checklist
14. Submit an electronic copy of the completed checklist to the Project Manager and DWQ C&M. DWQ C&M will enter it into Accela
15. Inspect the site the next working day after a storm event of 0.5 inches or greater. Complete the inspection checklist and submit a copy to the Project Manager

Important Items for the Permittee / Contractor / RPR to Verify:

- Posted permits, plans, and inspection reports
- Graded / inactive areas stabilized with seed, mulch, blankets, mats, etc.
- Stabilized, non-eroding ditches
- Maintained silt fences and protected curb / drop inlets
- No mud on the street
- Trash and litter managed
- No disturbance in the 50-foot buffer zone adjacent to streams, wetlands, sinkholes, and inlets, unless approved; areas within the 50-foot buffer must be stabilized within 24 hours

Enforcement Procedures

1. The Contractor will be paid for erosion and sediment control based upon a schedule of values established within the Measurement and Payment section of the specifications (e.g., 25% paid once initial ESCs have been installed and LDP obtained, 50% paid in equal monthly payments for maintenance over the construction period, 25% paid for removal of ESCs and final stabilization). The intent of this provision is to pay the Contractor for ESC maintenance for each month that the BMPs are maintained and functioning properly.
2. When the RPR identifies ESC deficiencies, the RPR shall issue a verbal warning to the Contractor to address the deficiencies. If the deficiencies are not addressed after two verbal warnings, the RPR shall notify the Construction Contract Administrator of the deficiencies. In some cases, the Construction Contract Administrator should be notified immediately. **Refer to the attached Compliance Assistance Guidance for RPRs.**
3. The Construction Contract Administrator shall prepare a written summary of the deficiencies referred by the RPR, and shall notify the Project Manager that additional enforcement measures are needed to achieve compliance.
4. The Project Manager shall use all available means in the contract to obtain compliance, including:
 - a. withholding payment
 - b. notifying the Contractor that LFUCG intends to initiate the process for declaring that the Contractor is in default of the contract and specifying a deadline for addressing the ESC deficiencies
 - c. initiating the process for calling the ESC Performance Bond
 - d. issuing Notices of Violation (NOVs)
 - e. stopping work

MAYOR LINDA GORTON



LEXINGTON

CHARLES MARTIN
DIRECTOR
WATER QUALITY

ADDENDUM No. 2

Bid Number: **#97-2019**

Date: September 26, 2019

Subject: Sharon Village Pump Station and Force Main
Wastewater System Improvements
Remedial Measures Project No. CR-8

Address inquiries to:
Brian Marcum
brianm@lexingtonky.gov
(859) 258-3325

TO ALL PROSPECTIVE SUBMITTERS:

Please be advised of the following clarifications to the above referenced Bid:

	Questions	Answers
1.	Can you please advise what spec section the pre-manufactured electrical building is in? I have searched and can not find and details on the building or a manufacturer.	The pre-manufactured building is specified in Section 16440. Refer to clarification included in Addendum 2 for additional information.
2.	On Drawing C-13 shows it shows an Electric Utility Meter located next to the Utility Company Transformer. Is this to be a self-contained meter base? If yes is a Nema 3R or 4X lockable non-fusible disconnect required on the utility side of the meter?	A non-fusible disconnect is not required on the utility side of the meter. A meter detail from the Electric Utility Company is included in Addendum 2.
3.	Is there a raceway specification section in the Bid Documents?	Refer to Specification Section 16130 included in Addendum 2.
4.	Is VFD Cable required between the VFD's located in the Electrical Building and the Pump Terminal Boxes at the Wet Well?	Provide VFD cable as specified in Section 16120-Conductors and Cables. Conduit shall be sized based on actual outside diameter of VFD cable supplied.



MAYOR LINDA GORTON



LEXINGTON

CHARLES MARTIN
DIRECTOR
WATER QUALITY

A. DRAWINGS

SHEET NO. C-13-PUMP STATION SITE PLAN

ADD Kentucky Utilities Company "INSTRUMENT METER PEDESTAL" detail included as an attachment to this Addendum. CONTRACTOR shall provide double post installation including meter base.

SHEET NO. E-01-PUMP STATION BUILDING ELECTRICAL PLAN

CLARIFICATION: Specifications for the electrical building are included in Specification Section 16440-MOTOR CONTROL, Paragraph 2.03 WALK-IN OUTDOOR ENCLOSURE, pages 16440-10 and 16440-11. The housing/electrical equipment combination shall be factory assembled and construction arranged to facilitate CONTRACTOR installation. The housing shall be provided by the Motor Control Equipment manufacturer.

B. SPECIFICATIONS

DIVISION 16-ELECTRICAL

a. Page 16130-1, SECTION 16130-RACEWAYS

ADD Section 16130-RACEWAYS, pages 16130-1 through 16130-7 included as an attachment to this Addendum.

Todd Slatin 

Todd Slatin, Director
Division of Central Purchasing

All other terms and conditions of the Bid and specifications are unchanged.
This letter should be signed, attached to and become a part of your Bid.

COMPANY NAME: Smith Contractors, Inc.

ADDRESS: P.O. Box 480, Lawrenceburg, KY 40342

SIGNATURE OF BIDDER: *Kerry Smith*

Kerry Smith
President



Conduit Notes:

Meter wiring conduit to be a minimum of 1-1/2" Schedule 80 PVC or rigid metal. Ground lead conduit to be a 1/2" Schedule 80 PVC or rigid metal. A pulling tape should be pre-installed in the 1-1/2" conduit. If PVC conduit is used for meter wiring, a minimum of a #6 copper bonding conductor must be installed in the conduit. The grounding conductor must be bonded to the meter base and a minimum of 3' of the conductor left exposed in the transformer pad for connection to system ground.

The utility's service representative will make the final determination on the location of the meter base when transformer mounted metering equipment is approved.

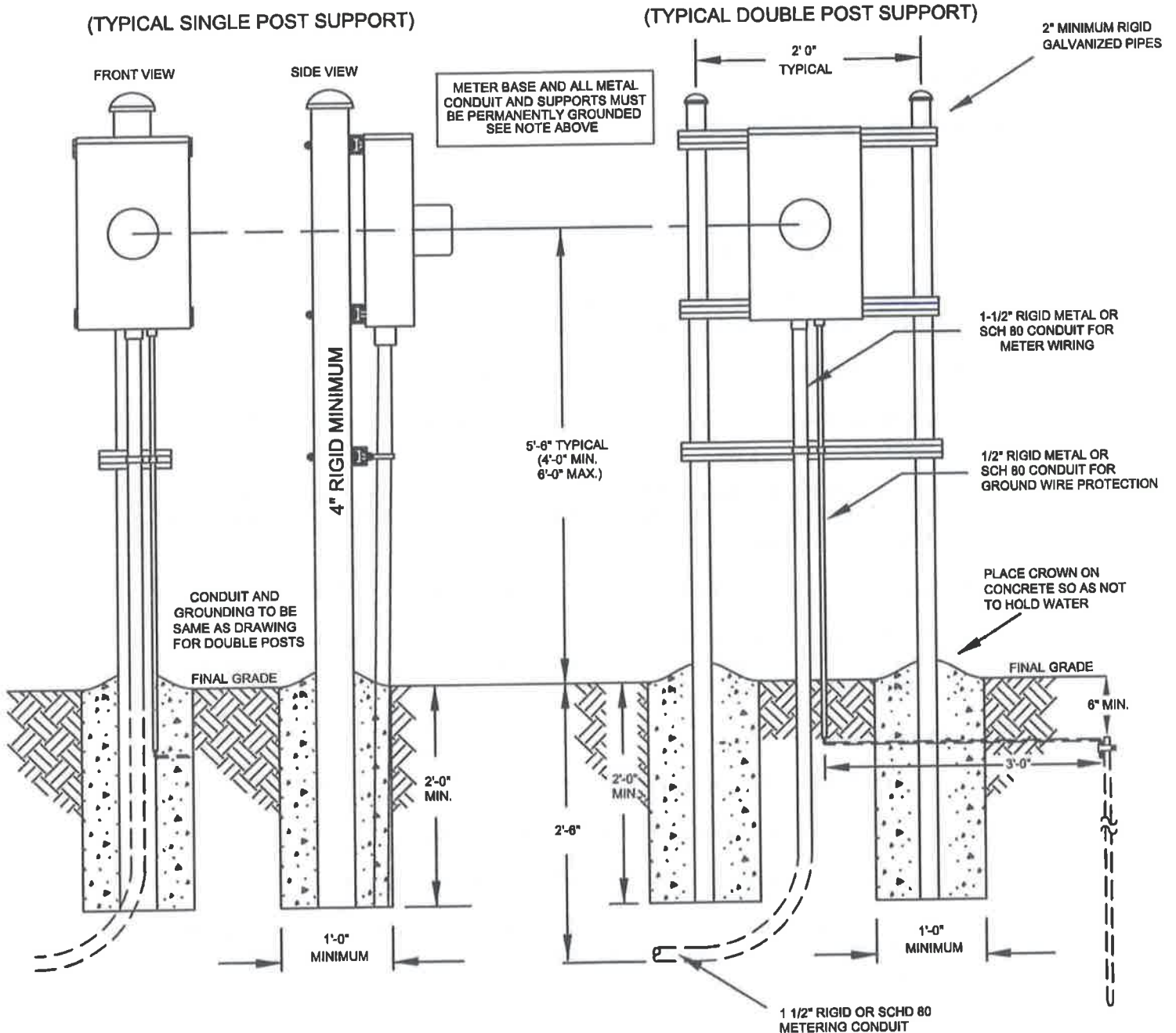

SECTION 16130 - RACEWAYS

PART 1 - GENERAL

1.01 SCOPE OF WORK

- A. This section of the Technical Specifications includes all raceways for accommodation of electrical conductors, communications conductors, sleeves for underground electrical installations, conduit stubs for future installations, fittings therefore and accessories.
- B. All raceways shall be marked with the manufacturer's name or trademark as well as type of raceway and size. This marking shall appear at least once every 10 feet and shall be of sufficient durability to withstand the environment involved. All raceways shall be furnished and installed as outlined under Part 3 of this Specification.
- C. All raceways and fittings shall be painted to match existing or surrounding surfaces except in mechanical spaces.

PART 2 - PRODUCTS

2.01 ACCEPTABLE MANUFACTURERS

A. Tubular Raceways

- 1. Steel, Galvanized, Rigid, Heavy-Wall, Threaded – "Wheatland Tube Co.," "Triangle," "Allied Tube & Conduit Corp.," or equal.
- 2. Plastic (PVC); Type A (Thin Wall); Type 40 (or Schedule 40); Type 80 (or Schedule 80) (Heavy -Wall) – "Carlson," "Cantex," or equal.
- 3. Flexible Metal Conduit – "AFC," "Southwire," or equal.
- 4. Liquidtight Flexible Metal Conduit – "Carol Cable Co., Inc.," "Superflex," "OZ Gedney," or equal.
- 5. Liquid-Tight Flexible Non-Metallic Conduit - Type "LNM-P" as manufactured by Electri-Flex, Type "Ultralite" as manufactured by Southwire, Type "CNP" as manufactured by Anaconda, or equal.
- 6. Aluminum Conduit - "Wheatland Tube Co.," "Allied Tube & Conduit Corp.," or equal.
- 7. PVC Coated Metallic Conduit (PCMC) - "Plasti-Bond Red" as manufactured by Robroy Industries, "OCAL-Blue" as manufactured by Ocal, Inc., Perma-Cote Supreme by Perma-Cote Industries, or equal.

B. Raceway Fittings

- 1. Conduit fittings – "Crouse-Hinds," "Appleton," "OZ Gedney," or equal.
- 2. Non-metallic conduit fittings – "Carlson," "Cantex," or equal.
- 3. Flexible conduit fittings – "Raco," "T & B," "OZ Gedney," or equal.
- 4. PVC Coated Metallic Conduit fittings - "Plasti-Bond Red" as manufactured by Robroy Industries, "OCAL-Blue" as manufactured by Ocal, Inc., Perma-Cote Supreme by Perma-Cote Industries, or equal.

Compliance Assistance Guidance for DWQ Capital Project Inspectors

Observed Condition	Verbal Warning to Correct within 3-5 days (See Note 1)	Verbal Warning to Correct within 24 hours (See Note 1)	Notify Contract Administrator Immediately to Ensure Compliance
Construction Entrance to Public Road	Rock pad poorly installed/maintained	Rock pad not installed	
	Small amount of sediment on road	Rock pad completely covered with soil	
Unstabilized Areas	Flat inactive disturbed areas not stabilized in 14 days	Significant amount of sediment on road Ditches not stabilized immediately after construction	
		Disturbed, inactive slopes not stabilized within 14 days	Disturbed, inactive slopes above waterways, wetlands, floodplains, critical areas not stabilized within 24 hours
Inlet Protection	Sediment needs to be removed around inlet protection	Curb inlet protection not in place or improperly installed	Discharge of concrete wash water, chemicals, other pollutants into inlets, streams, wetlands, etc.
Silt Fencing	Does not match SWPPP/ESC Plan but critical areas and roads are protected	Silt fence not installed per plan and critical areas and roads are not protected	
	Does not comply with Stormwater Manual but is functional	Blowouts have occurred with discharge of sediment to critical areas	Large quantities of sediment in critical areas
	Needs maintenance/repair, but is not near an inlet or surface water	Not trenched in, is not functional	
Soil Stockpiles	No perimeter controls, downstream BMPs in place	Silt fence needs repairs in critical areas	
		No perimeter controls, downstream BMPs not in place	
Permit Violations		Permit expired	Site not permitted (No LDP or KDOW NOI)
		Permit not posted or available on site	
		Contact name/phone not posted	
		No self-inspection reports; reports not on site	
		Self-inspection reports not current SWPPP/ESC Plan not on site	
		Unapproved construction activities in 50-foot buffer zone around sinkholes, streams, wetlands, etc.	
		Construction has started, BMPs not installed	

1. Refer issue to Contract Administrator after 2nd Verbal Warning.
2. Critical areas are streams, wetlands, sinkholes, and inlets.

2.02 MATERIALS

A. Rigid Steel (RSC) Conduit

1. Rigid steel conduit and fittings shall be of mild steel piping, galvanized inside and out, and shall conform to UL standards. The conduit and fittings shall be listed and labeled by UL as well. The galvanized coating of zinc shall be of uniform thickness applied by the hot-dipped process, and shall be applied also to the threads. It shall be further dipped in a chromic acid bath so as to chemically form a corrosion resistant protective coating of zinc chromate which has a characteristic yellow-green color. Each piece of conduit shall be straight, free from blisters and other defects, cut square, and taper reamed. It shall be delivered with plastic protectors on the threads.

B. Polyvinylchloride (PVC) Conduit

1. PVC conduit and fittings shall be Schedule 40, 80 heavy wall, or thinwall, as indicated in these Specifications manufactured to conform to UL standards. It shall be listed and labeled by UL. It shall have at least the same temperature rating as the conductor insulation. Expansion joints shall be used as recommended by the manufacturer in published literature. PVC systems shall be 90 degrees Celsius minimum UL rated, have a tensile strength of 7,000 psi @ 73.4 degrees Fahrenheit, flexural strength of 11,000 psi and compressive strength of 8,000 psi.

C. Flexible Conduit

1. Flexible metallic conduit shall be constructed from flexibly or spirally wound electro-galvanized steel. Connections shall be by means of galvanized malleable iron squeeze type fittings, or tomic twist-in type in sizes not exceeding 3/4 inch. Liquidtight conduit shall be light gray in color and have sealtight fittings, type UA.
2. In hazardous locations where flexible connections are required, flexible couplings UL listed for the application shall be used. The couplings shall consist of stainless steel tubing and outer braid, with insulating liner. Female end fittings shall also be stainless steel, with removable steel close nipples. Couplings shall be O-Z/Gedney, or equal.

D. Liquid-Tight Flexible Metal Conduit

1. Liquid-tight flexible conduit (LFMC) shall be galvanized steel, single strip, with a copper strip interwoven and suitable as a grounding means. LFMC shall be UL listed. LFMC shall have an extruded moisture and oil-proof PVC jacket.
2. PVC coated or stainless steel watertight connectors shall be used with liquid-tight flexible metal conduit on both ends.

E. Liquid-Tight Flexible Non-Metallic Conduit

1. Liquid-tight flexible non-metallic conduit (LFNC) shall be constructed of PVC. LFNC shall be UL listed. LFNC shall have an extruded moisture and oil-proof PVC jacket.
2. Watertight connectors shall be used with liquid-tight flexible non-metallic conduit on both ends. LFNC shall be used to connect all vibrating equipment installed in sodium hypochlorite storage and transfer areas as specified herein, and other applications as directed by the Engineer or as indicated on the drawings.

F. Aluminum Conduit

1. Aluminum conduit shall be extruded from alloy 6063 and shall be the rigid type, non-toxic, corrosion resistant, and non-staining. It shall be manufactured per UL standards as well as listed/labeled by same.
2. Fittings, boxes, and accessories used in conjunction with aluminum conduit shall be die cast, copper free type. They shall be resistant to both chemical and galvanic corrosion. All covers shall have neoprene gaskets.
3. All aluminum conduit used for this project shall be UL listed for the purpose.

G. PVC Coated Metallic Conduit

1. PVC coated rigid steel conduit (PCMC) shall be rigid galvanized steel conduit covered with a bonded 40 mil (minimum) thickness PVC jacket and coated inside with urethane. The conduit shall comply with NEMA RN-1.

H. Conduit Fittings

1. Rigid Steel Conduit Fittings

- a. Standard threaded couplings, locknuts, bushings, and elbows made only of steel or malleable iron are acceptable. Integral retractable type IMC couplings are acceptable also.
- b. Locknuts: Bonding type with sharp edges for digging into the metal wall of an enclosure.
- c. Bushings: Metallic insulating type, consisting of an insulating insert molded or locked into the metallic body of the fitting. Bushings made entirely of metal or nonmetallic material are not permitted.
- d. Erickson (union-type) and set screw type couplings: Approved for use in concrete are permitted or use to complete a conduit run where conduit is installed in concrete. Use set screws of case hardened steel with hex head and cup point to firmly seat in conduit wall for positive ground. Tightening of set screws with pliers is prohibited.
- e. Sealing fittings: Threaded cast iron type. Use continuous drain type sealing fittings to prevent passage of water vapor. In concealed work, installed fittings in flush steel boxes with blank coverplates having the same finishes as that of other electrical plates in the room.
- f. Fittings for PVC coated rigid conduit shall be manufactured by the maker of the conduit.

2. Rigid Aluminum Conduit Fittings

- a. Standard threaded couplings, locknuts, bushings, and elbows: Malleable iron, steel or aluminum alloy materials. Zinc or cadmium plate iron or steel fittings. Aluminum fittings containing more than 0.4 percent copper are prohibited.
- b. Locknuts and bushings: As specified for rigid steel and IMC conduit.
- c. Set screw fittings: Not permitted for use with aluminum conduit.

3. Expansion and Deflection Couplings

- a. Accommodate 1.9 cm (0.75 inch) deflection, expansion, or contraction in any direction, and allow 30 degree angular deflections.
- b. Include internal flexible metal braid sized to guarantee conduit ground continuity and fault currents in accordance with UL, and the NEC code tables for ground conductors.
- c. Watertight, seismically qualified, corrosion-resistant, threaded for and compatible with rigid or intermediate metal conduit.
- d. Jacket: Flexible, corrosion-resistant, watertight, moisture and heat resistant molded rubber material and stainless steel jacket clamps.

PART 3 - EXECUTION

3.01 PREPARATION

- A. Exterior underground metallic conduits shall be degreased, pretreated, and coated with 2 coats of Carboline 888 epoxy, or equal. Other finishes may be acceptable upon the Engineer's review.

3.02 INSTALLATION

A. Conduit

1. All conduit shall be installed in a first class workmanship manner. It shall be installed in horizontal and vertical runs in such a manner as to ensure against trouble from the collection of trapped condensation and shall be arranged so as to be devoid of traps wherever possible. Special care shall be used in assuring that exposed conduit runs are parallel or perpendicular to walls, structural members, or intersections of vertical planes and ceilings. No open wiring is allowed.
2. Fittings or symmetrical bends shall be required wherever right angle turns are made in exposed work. Bends and offsets shall be avoided wherever possible, but where necessary, they shall be made with an approved conduit bending machine. All conduit joints shall be cut square, reamed smooth and drawn up tight, using couplings intended for the purpose.
3. Conduits shall be securely fastened to all sheet metal outlets, junction and pull boxes with double galvanized locknuts and insulating-grounding bushings as required by the NEC. Conduit crossings in insulating roof fill will require both conduits to be secured to the roof deck, and these crossings can only be made where the insulating fill is a minimum of 3 inches deep. Runs of exposed conduit shall be supported in accordance with the NEC using cast aluminum or malleable iron one hole pipe straps with spacers to provide an air space behind the conduit. Stainless steel minerallaac, one piece conduit clamps shall be acceptable where located such that building occupants are not in danger of inadvertent contact, since this type fitting has several sharp edges. In general terms, they may be considered in areas such as on or above ceilings, or high on walls. All conduit in walls and slabs shall be securely braced, capped (wooden plugs are prohibited), and fastened to the forms to prevent dislodgement during vibration and pouring of concrete.

4. During construction, all conduit work shall be protected to prevent lodgement of dirt, plaster or trash in conduits, fittings or boxes. Conduits which have been plugged shall be entirely freed of accumulations or be replaced. All conduits in floors or below grade shall be swabbed free of debris and moisture before wires are pulled. Crushed or deformed conduit shall not be permitted.
5. Where GRS conduit penetrates a floor slab the conduit shall be painted with 2 coats of Koppers Bitumastic 300-M or equal to a point 6 inches above the penetration.
6. The final section of conduit connecting each motor or piece of utilization equipment subject to vibration shall be of the flexible type. Type "UA" shall be used in all process areas and in outdoor or wet locations. Flexible conduit to space heaters shall be long enough to allow swivel action.
7. All underground conduits entering a building shall be sealed against water/condensate entering around the conductors. Sealant may be silicone rubber based caulk.
8. In certain situations, conduit expansion joints shall be required to ensure against conduit and/or cable damage due to settling or thermal expansion and contraction. These expansion joints shall be required where required by the manufacturer or the Contract Drawings and shall be installed per manufacturer's instructions.
9. Aluminum conduits shall not be in contact with concrete surfaces. Where aluminum conduits are routed along concrete surfaces, they shall be installed with one hole cast straps with clamp-backs to space the conduit 1/4" away from concrete surface. Where aluminum conduit passes through concrete, CMU or brick walls, the penetration shall be made such that the aluminum conduit does not come in contact with concrete, CMU, brick or mortar. All penetrations shall meet or exceed the UL design standards. Aluminum conduit shall transition to PVC coated steel conduit where entering a concrete encasement, floor or ductbank.
10. Unless specifically identified on the Drawings as "Direct Buried," all conduits in the earth, including conduits below slabs-on-grade, shall be concrete encased. Joints in conduit shall be staggered so as not to occur side by side. Rigid non-metallic (PVC) conduit shall be connected to PVC coated rigid steel conduit at the point where it leaves the ground, with the transition to metal conduit occurring inside the concrete encasement. PVC coated rigid steel conduit may transition to non-coated conduit after exiting the encasement. The transition coupling between PVC coated conduit and non-coated conduit shall be PVC coated.
11. It is the general intent that boxes for light fixtures, switches, receptacles, etc. in or on the building be flush mounted with concealed conduit to the device, except in areas designated to have all conduit installed exposed.
12. All metal raceway systems shall be grounding conductive, solidly bonded throughout and grounded in accordance with NEC requirements and/or as noted on the Contract Drawings. In addition, all raceway systems shall be provided with separate grounding conductors.
13. **Minimum conduit size shall be 3/4 inch.**
14. The following table shows the minimum burial depth required for all exterior conduit or cable:

Schedule 40 PVC, Concrete Encased	18"
Schedule 40 PVC, Concrete Encased (for medium voltage service entrance)	42"

15. Wire pulling shall be facilitated by the use of a UL approved pulling compound in pulls over 30 feet in length or where there are 2 or more 90 degree bends. Only polypropylene, nylon, or manila pulling ropes will be permitted. **Standard industry recognized wire pulling equipment shall be used.**
16. All conduits entering and leaving instrument enclosures shall be sealed around the wires with silicone caulk.
17. All conduits for emergency lighting systems shall be separate from other building power conduits.
18. Areas of use for each type of conduit:

Location	Schedule 40 PVC	Schedule 80 PVC	Aluminum	RSC	PCMC
Electrical Room – Exposed			X	X	X
Electrical Room – Concealed in Wall		X	X	X	X
Meter Vault – Exposed Only			X		X
Exterior Exposed - Non Rated Space			X		X
Exterior Exposed - Rated Space					X
Exterior Underground, Underslab, or In Slab	X	X			X
Exterior Underground Service Entrance (Primary and Sec.)	X	X			X

19. All conduit shall have an insulated ground wire pulled to all equipment and receptacles.
20. All raceway runs are shown diagrammatically to outline the general routing of the raceway. The installation shall be made to avoid interference with pipes, ducts, structural members or other equipment. Should structural or other interference prevent the installation of the raceways, or setting of boxes, cabinets, or the electrical equipment, as indicated in the Drawings, deviations must be approved by the Owner, and after approval, shall be made without additional charges and shown on the Record Drawings.
21. Assure conduit installation does not encroach into the ceiling height head room, walkways, or doorways.
22. Conduit may be run inside concrete slabs as long as the slab is at least 6-inches thick and conduit will have at least 2-inches of cover on both sides.
23. Runs of flexible conduit above accessible ceilings shall be limited to 10 ft. Runs of exposed flexible conduit shall be limited to 5 ft. All runs of flexible conduit shall be supported in accordance with NEC requirements.
24. All PVC coated conduit shall be installed in accordance with manufacturer's instructions. The Contractor shall use tools that are specifically suited for coated conduit systems. The use of pipe wrenches and other such tools on PVC coated RGS conduit is prohibited. The Engineer and Owner reserve the right to reject any installation of coated conduit that does not meet the requirements of the Section or the manufacturer's instructions. The Engineer and Owner also reserve the right to reject any installation that exhibits damage due to the improper use of tools. All rejected installations shall be

replaced by the Contractor at no additional cost to the Owner. The use of PVC coated conduit repair compounds to repair damages or improper installation is prohibited.

25. All Contractor personnel that install PVC coated RGS conduit shall be trained by the PVC coated RGS conduit manufacturer. Training shall include proper conduit system assembly techniques, use of tools appropriate for coated conduit systems, and field bending/cutting/threading of coated conduit. The Contractor shall furnish evidence of such training as specified herein. Training shall have been completed within the past 24 months prior to the Notice to Proceed on this Contract for all coated conduit installation personnel. Contractor personnel not trained within this timeframe shall not be allowed to install coated conduit, or shall be trained/re-trained as required prior to commencement of conduit installation.
26. Sealing fittings shall be installed where conduits pass from non-hazardous locations to hazardous locations and as required by Chapter 5 of the NEC. See section 16050 for hazardous area classifications.

END OF SECTION

MAYOR LINDA GORTON



LEXINGTON

CHARLES MARTIN
DIRECTOR
WATER QUALITY

ADDENDUM No. 3

Bid Number: **#97-2019**

Date: September 27, 2019

Subject: Sharon Village Pump Station and Force Main
Wastewater System Improvements
Remedial Measures Project No. CR-8

Address inquiries to:
Brian Marcum
brianm@lexingtonky.gov
(859) 258-3325

TO ALL PROSPECTIVE SUBMITTERS:

Please be advised of the following clarifications to the above referenced Bid:

A. SPECIFICATIONS

1. DIVISION 2--SITE CONSTRUCTION

- a. Page 02400-2, SECTION 02400--BORING AND JACKING, PART 3--EXECUTION, Paragraph 3.01, B.

DELETE paragraph in its entirety. End seals shall be constructed in accordance with SECTION 02400, Paragraph 2.04 - CASING END SEALS.

2. DIVISION 16--ELECTRICAL

- a. Page 16620-2, SECTION 16620--PACKAGED ENGINE GENERATOR SYSTEMS,

CLARIFICATION Generator shall be natural gas fueled. Base mounted fuel storage tank and leak detection is not required. Fuel supply shall be natural gas in accordance with details on the Drawings.

Todd Slatin, Director
Division of Central Purchasing



MAYOR LINDA GORTON



LEXINGTON

CHARLES MARTIN
DIRECTOR
WATER QUALITY

All other terms and conditions of the Bid and specifications are unchanged.
This letter should be signed, attached to and become a part of your Bid.

COMPANY NAME: Smith Contractors, Inc.

ADDRESS: P.O. Box 480, Lawrenceburg, KY 40342

SIGNATURE OF BIDDER: *Kerry Smith*

Kerry Smith, President



SECTION 01010 - SUMMARY OF WORK

PART 1 - GENERAL

1.01 REQUIREMENTS

- A. The Work to be done under this Contract and in accordance with these Specifications consists of furnishing all equipment, supervision, labor, skill, material and all other items necessary for the construction of the Sharon Village Pump Station and Force Main Wastewater System Improvements.
- B. The Contractor shall perform all work required for such construction in accordance with the Contract Documents and subject to the terms and conditions of the Contract, complete and ready for use.
- C. The principal features of the Work to be performed under this Contract includes, but is not limited to:
 - 1. 2 MGD Wastewater Pump Station.
 - 2. 10-inch Force Main and Appurtenances.
 - 3. 10-, 12-, and 15-inch Gravity Sewer, Manholes, and Appurtenances.
- D. The foregoing description(s) shall not be construed as a complete description of all work required.

1.02 CONTRACT DOCUMENTS

- A. Work to be done is shown on the set of Drawings entitled: Sharon Village Pump Station and Force Main Wastewater System Improvements. The numbers and titles of all Drawings appear on the index sheet of the Drawings. All drawings so enumerated shall be considered an integral part of the Contract Documents as defined herein.

1.03 GENERAL ARRANGEMENT

- A. Drawings indicate the extent and general arrangement of the work. If any departures from the Drawings are deemed necessary by the Contractor to accommodate the materials and equipment he proposes to furnish, details of such departures and reasons therefore shall be submitted as soon as practicable to the Engineer for approval. No such departures shall be made without the prior written approval of the Engineer. Approved changes shall be made without additional cost to the Owner for this work or related work under other Contracts of the Project.

1.04 CONSTRUCTION PERMITS, EASEMENTS AND ENCROACHMENTS

- A. The Owner shall obtain or cause to be obtained all permanent and temporary construction easements as shown on the Drawings or required for completion of the Work. The Contractor shall verify that these easements have been obtained and shall comply with the conditions set forth in each easement.
- B. The Contractor shall obtain, keep current and pay all fees for any necessary construction permits from those authorities, agencies, or municipalities having jurisdiction over land areas, utilities, or structures which are located within the Contract limits and which will be occupied,

encountered, used, or temporarily interrupted by the Contractor's operations unless otherwise stated. Record copies of all permits shall be furnished to the Engineer.

- C. When construction permits are accompanied by regulations or requirements issued by a particular authority, agency or municipality, it shall be the Contractor's responsibility to familiarize himself and comply with such regulations or requirements as they apply to his operations on this Project.

1.05 ADDITIONAL ENGINEERING SERVICES

- A. In the event that the Engineer is required to provide additional engineering services as a result of substitution of materials or equipment by the Contractor which are not "or equal", or changes by the Contractor in dimension, weight, power requirements, etc., of the equipment and accessories furnished, or if the Engineer is required to examine and evaluate any changes proposed by the Contractor for the convenience of the Contractor, then the Engineer's charges in connection with such additional services shall be charged to the Contractor by the Owner.
- B. In the event that the Engineer is required to provide additional engineering services as a result of Contractor's errors, omissions, or failure to conform to the requirements of the Contract Documents, or if the Engineer is required to examine and evaluate any changes proposed by the Contractor solely for the convenience of the Contractor, then the Engineer's charges in connection with such additional services shall be charged to the Contractor by the Owner.

1.06 ADDITIONAL OWNER'S EXPENSES

- A. In the event the Work of this Contract is not completed within the time set forth in the Contract or within the time to which such completion may have been extended in accordance with the Contract Documents, the additional engineering or inspection charges incurred by the Owner may be charged to the Contractor and deducted from the monies due him. Extra work or supplemental Contract work added to the original Contract, as well as extenuating circumstances beyond the control of the Contractor, will be given due consideration by the Owner before assessing engineering and inspection charges against the Contractor.
- B. Unless otherwise specifically permitted, the normal time of work under this Contract is limited to 40 hours per week, Monday through Friday. Work beyond these hours will result in additional expense to the Owner. Any expenses and/or damages, including the cost of the Engineer's on site personnel, arising from the Contractor's operations beyond the hours and days specified above shall be borne by the Contractor.
- C. Charges assessed to the Contractor for additional engineering and inspection costs will be determined based on actual hours charged to the job by the Engineer. Daily rates will depend on the number and classifications of employees involved, but in no case shall such charges exceed \$500 per day for field personnel based on an eight hour workday. Additional charges will apply if multiple personnel are needed or if engineering time is required as part of the work outside the contract times.
- D. Charges for additional Owner's expenses shall be in addition to any liquidated damages assessed in accordance with the Contract.

1.07 TIME OF WORK

- A. The normal time of work for this Contract is limited to 40 hours per week and shall generally be between the hours of **7:00 a.m. and 6:00 p.m., Monday through Friday**. The Contractor may work beyond these hours or on weekends with written approval from the Owner provided that all costs incurred by the Owner for any additional engineering shall be borne by the

Contractor. The Owner shall deduct the cost of additional engineering from monies due the Contractor.

- B. If it shall become imperative to perform work outside of the normal working hours the Owner and Engineer shall be informed a reasonable time in advance of the beginning of such work. Temporary lighting and all other necessary facilities for performing and inspecting the work shall be provided and maintained by the Contractor.
- C. Unless otherwise specifically permitted, all work that would be subject to damage shall be stopped during inclement, stormy or freezing weather. Only such work as will not suffer injury to workmanship or materials will be permitted. Contractor shall carefully protect his work against damage or injury from the weather, and when work is permitted during freezing weather, he shall provide and maintain approved facilities for heating the materials and for protecting the finished work.

1.08 SURVEYS AND LAYOUT

- A. All work under this Contract shall be constructed in accordance with the lines and grades shown on the Drawings. Contractor shall be responsible for confirming locations and elevations of existing site utilities, site improvements and grades. Elevations of existing ground and appurtenances are believed to be reasonably correct but are not guaranteed to be absolute and therefore are presented only as an approximation. Any error or apparent discrepancy in the data shown or omissions of data required for accurately accomplishing the stake out survey shall be referred immediately to the Engineer for interpretation or correction.
- B. All survey work for construction control purposes shall be made by the Contractor at his expense. The Contractor shall provide a Licensed Surveyor as Chief of Party, competently qualified survey party, all necessary instruments, stakes, and other material to perform the work.
- C. Contractor shall establish all baselines for the location of the principal component parts of the work together with a suitable number of bench marks adjacent to the work. Based upon the information provided by the Contract Drawings, the Contractor shall develop and make all detail surveys necessary for construction, including stakes for all working points, lines and elevations.
- D. Contractor shall have the responsibility to carefully preserve the bench marks, reference points and stakes, and in the case of destruction thereof by the Contractor or resulting from his negligence, the Contractor shall be charged with the expense and damage resulting therefrom and shall be responsible for any mistakes that may be caused by the unnecessary loss or disturbance of such bench marks, reference points and stakes.
- E. Existing or new control points, property markers and monuments that will be or are destroyed during the normal causes of construction shall be reestablished by the Contractor and all reference ties recorded therefore shall be furnished to the Engineer. All computations necessary to establish the exact position of the work shall be made and preserved by the Contractor.
- F. The Engineer may check all or any portion of the work and the Contractor shall afford all necessary assistance to the Engineer in carrying out such checks. Any necessary corrections to the work shall be immediately made by the Contractor. Such checking by the Engineer shall not relieve the Contractor of any responsibilities for the accuracy or completeness of his work.
- G. At completion of the work, the Contractor shall furnish Record Drawings indicating the final layout of all constructed piping and structures and finished grades constructed or changed as part of this work.

1.09 FIRE PROTECTION

- A. Contractor shall take all necessary precautions to prevent fires at or adjacent to the work and shall provide adequate facilities for extinguishing fires which do occur. Burning shall not be permitted on site.
- B. When fire or explosion hazards are created in the vicinity of the work as a result of the locations of fuel tanks or similar hazardous utilities or devices, the Contractor shall immediately alert the local Fire Marshal, the Engineer, and the Owner of such tank or device. The Contractor shall exercise all safety precautions and shall comply with all instructions issued by the Fire Marshal and shall cooperate with the Owner of the tank or device to prevent the occurrence of fire or explosion.

1.10 CHEMICALS

- A. All chemicals used during project construction or furnished for project operation, whether herbicide, pesticide, disinfectant, or reactant of other classification, must show approval of either the EPA or USDA. Use of all such chemicals and disposal of residues shall be in strict conformance with all applicable rules and regulations.

1.11 FIRST AID FACILITIES AND ACCIDENTS

- A. First Aid Facilities
 - 1. The Contractor shall provide at the site such equipment and facilities as are necessary to supply first aid to any of his personnel who may be injured in connection with the work.
- B. Accidents
 - 1. The Contractor shall promptly report, in writing, to the Engineer and Owner all accidents whatsoever out of, or in connection with, the performance of the work, whether on or adjacent to the site, which cause death, personal injury or property damage, giving full details and statements of witnesses.
 - 2. If death, serious injuries, or serious damages are caused, the accident shall be reported immediately by telephone or messenger to both the Owner and the Engineer.
 - 3. If any claim is made by anyone against the Contractor or a Subcontractor on account of any accidents, the Contractor shall promptly report the facts, in writing, to the Engineer and Owner, giving full details of the claim.

1.12 ULTIMATE DISPOSITION OF CLAIMS BY ONE CONTRACTOR ARISING FROM ALLEGED DAMAGE BY ANOTHER CONTRACTOR

- A. During the progress of the Work, other Contractors may be engaged in performing other work or may be awarded other Contracts for additional work on this project. In that event, the Contractor shall coordinate the work to be done hereunder with the work of such other Contractors and the Contractor shall fully cooperate with such other Contractors and carefully fit its own work to that provided under other Contracts. The Contractor shall not commit or permit any act which will interfere with the performance of work by any other Contractor.
- B. If the Engineer shall determine that the Contractor is failing to coordinate his work with the work of the other Contractors, then the Owner shall have the right to withhold any payments otherwise due hereunder until the Contractor corrects this.

- C. If the Contractor notifies the Engineer in writing that another Contractor is failing to coordinate his work with the work of this Contract, the Engineer will promptly investigate the charge. If the Engineer finds it to be true, he will promptly notify the other Contractor with respect thereto as the situation may require. The Owner, the Engineer, nor any of their agents shall not, however, be liable for any damages suffered by the Contractor by reason of the other Contractor's failure to promptly comply with the requests made by the Engineer, or by reason of another Contractor's default in performance, it being understood that the Owner does not guarantee the responsibility or continued efficiency of any Contractor.
- D. The Contractor shall indemnify and hold the Owner and the Engineer harmless from any and all claims of judgments for damages and from costs and expenses to which the Owner may be subjected or which it may suffer or incur by reason of the Contractor's failure to properly perform the work.
- E. Should the Contractor sustain any damage through any act or omission of any other Contractor having a Contract with the Owner for the performance of work upon the site or of work which may be necessary to be performed for the proper execution of the work to be performed hereunder, or through any act or omission of a Subcontractor of such Contract, the Contractor shall have no claim against the Owner or the Engineer for such damage, but shall have a right to recover such damage from the other Contractor under the provision similar to the following provisions which have been or will be inserted in the Contracts with such other Contractors.
- F. Should any other Contractor having or who shall hereafter have a Contract with the Owner for the performance of work upon the site sustain any damage through any act or omission of the Contractor hereunder or through any act or omission of any Subcontractor of the Contractor, the Contractor agrees to reimburse such other Contractor for all such damages and to defend at his own expense any suit based upon such claim and if any judgment or claims against the Owner shall be allowed, the Contractor shall pay or satisfy such judgment or claim and pay all costs and expenses in connection therewith and shall indemnify and hold the Owner harmless from all such claims.
- G. The Owner's right to indemnification hereunder shall in no way be diminished, waived or discharged, by its recourse to assessment of liquidated damages as provided in the Contract, or by the exercise of any other remedy provided for by Contract Documents or by law.

1.13 BLASTING AND EXPLOSIVES

- A. Refer to section 02225 of these specifications for blasting requirements.

1.14 LIMITS OF WORK AREA

- A. The Contractor shall confine his construction operations within the Contract limits shown on the Drawings and/or property lines and/or fence lines. Storage of equipment and materials, or erection and use of sheds outside of the Contract limits, if such areas are the property of the Owner, shall be used only with the Owner's approval. Such storage or temporary structures, even within the Contract's limits, shall not be placed on properties designated as easements or rights-of-way unless specifically permitted elsewhere in the Contract Documents.
- B. The Contractor shall secure, insure, maintain, rent/lease, and restore staging area.
- C. The Contractor shall provide Engineer and Owner copy of agreement with landowner of staging areas.

1.15 WEATHER CONDITIONS

- A. No work shall be done when the weather is unsuitable. The Contractor shall take necessary precautions (in the event of impending storms) to protect all work, materials, or equipment from damage or deterioration due to floods, driving rain, or wind, and snow storms. The Owner reserves the right to request that additional protection measures over and beyond those proposed by the Contractor, be taken to safeguard all components of the Project. The Contractor shall not claim any compensation for such precautionary measures so ordered, nor claim any compensation from the Owner for damage to the work from weather elements.

1.16 PERIODIC CLEANUP: BASIC SITE RESTORATION

- A. During construction, the Contractor shall regularly remove from the site of the work all accumulated debris and surplus materials of any kind which result from his operations. Unused equipment and tools shall be stored at the Contractor's staging area for the Project.
- B. As the work involves installation of sewers, drains, manholes, underground structures, or other disturbance of existing features in or across streets, rights-of-way, easements, or private property, the Contractor shall (as the work progresses) promptly backfill, compact, grade, and otherwise restore the disturbed area to the basic condition which will permit resumption of pedestrian or vehicular traffic and any other critical activity or functions consistent with the original use of the land. The requirements for temporary paving of streets, walks, and driveways are specified elsewhere. Unsightly mounds of earth, large stones, boulders, and debris shall be removed so that the site presents a neat appearance.
- C. The Contractor shall perform the cleanup work on a regular basis and as frequently as ordered by the Engineer. Basic site restoration in a particular area shall be accomplished immediately following the installation or completion of the required facilities in that area. Furthermore, such work shall also be accomplished, when ordered by the Engineer, if partially completed facilities must remain incomplete for some time period due to unforeseen circumstances.
- D. Upon failure of the Contractor to perform periodic cleanup and basic restoration of the site to the Engineer's satisfaction, the Owner may, upon five (5) days prior written notice to the Contractor, without prejudice to any other rights or remedies of the Owner, cause such work for which the Contractor is responsible to be accomplished to the extent deemed necessary by the Engineer, and all costs resulting therefrom shall be charged to the Contractor and deducted from the amounts of money that may be due him.

1.17 USE OF FACILITIES BEFORE COMPLETION

- A. The Owner reserves the right to enter the site and use any portion of the constructed facilities before final completion of the whole work to be done under this Contract. However, only those portions of the facilities which have been completed to the Engineer's satisfaction, as evidenced by his issuing a Certificate of Substantial Completion covering that part of the work, shall be placed in service.
- B. It shall be the Owner's responsibility to prevent premature connections to or use of any portion of the installed facilities by private or public parties, persons or groups of persons, before the Engineer issues his Certificate of Substantial Completion covering that portion of the work to be placed in service.
- C. Consistent with the approved progress schedule, the Contractor shall cooperate with the Owner, his agents, and the Engineer to accelerate completion of those facilities, or portions thereof, which have been designated for early use by the Owner.

1.18 CONSTRUCTION VIDEO

- A. The Contractor shall video the entire project site including all concrete and asphalt pavements, curb and gutter, fencing to remain, structures to be demolished, and existing structures that are to remain or be modified. The original video image shall be turned over to the Engineer prior to beginning construction activities. The video shall be provided as an Audio Video Interleave File (.avi) and shall be provided on DVD+R/DVD-ROM compatible media only. The video shall clearly identify existing site and structural conditions prior to construction.

PART 2 – PRODUCT

(NOT USED)

PART 3 – EXECUTION

(NOT USED)

END OF SECTION

SECTION 01025 - MEASUREMENT AND PAYMENT

PART 1 - GENERAL

1.01 WORK INCLUDED

The Contractor shall furnish all necessary labor, machinery, tools, apparatus, equipment, materials, equipment, service, other necessary supplies and perform all work including all excavation and backfilling (without additional compensation, except where specifically set out in these specifications) at the contract unit prices bid for the work described in Part 2 of this Section.

1.02 PROGRESS AND PAYMENTS SCHEDULES

- A. Within fifteen (15) days after the date of formal execution of the Agreement (Contract), the Contractor shall prepare and submit to the Engineer, for approval, a construction schedule of the Critical Path Method (CPM) type which depicts the Contractor's plan for completing the contract requirements and show work placement in dollars versus contract time. The Contractor's construction schedule must be approved by the Engineer before any payments shall be made on this contract.
- B. Within fifteen (15) days after the date of formal execution of the Agreement (Contract), the Contractor shall prepare and submit to the Engineer, for approval, a periodic estimate which depicts the Contractor's cost for completing the contract requirements and show by major unit of the project work, the Contractor's dollar value for the material and the labor (two separate amounts) to be used as a basis for the periodic payments. The Contractor's periodic estimate must be approved by the Engineer before any payments shall be made on this contract.
- C. The Engineer's decision as to sufficiency and completeness of the Contractor's construction schedule and periodic estimate shall be final.
- D. The Contractor must make current, to the satisfaction of the Engineer, the construction schedule and periodic estimate each time the Contractor requests a payment on this contract.
- E. The Contractor's construction schedule and periodic estimate must be maintained at the construction site available for inspection and shall be revised to incorporate approved change orders as they occur.
- F. When the Contractor requests a payment on this contract, it must be on the approved periodic estimate and be current. Further, the current periodic estimate and construction schedule (both updated and revised) shall be submitted for review and approval by the Engineer before monthly payments shall be made by the Owner. The Contractor shall submit as stored materials for pay purposes.
- G. Payment for pipeline items shall be limited to seventy percent (70%) of the bid price prior to testing and acceptance by the Engineer, then shall be limited to eighty-five percent (85%) after passing testing included in the line item, and one hundred percent (100%) after rough clean up and grading (final restoration paid separately).
- H. Payment for structures (manholes, junction boxes, curb box inlets, etc) shall be limited to eighty-five percent (85%) when set and backfilled, with the remaining fifteen percent (15%) being paid after passing testing (if applicable).
- I. Refer to Section 00800, Articles 14.02.A.6-8 for retainage requirements.

1.04 CLAIMS FOR EXTRA WORK

- A. If the Contractor claims that any instructions by Drawings or otherwise involve extra cost, the Contractor shall give the Engineer written notice of said claim within seven (7) days after the receipt of such instructions, and in any event before proceeding to execute the work, stating clearly and in detail the basis of its claim or claims. No such claim shall be valid unless so made.
- B. Claims for additional compensation for extra work, due to alleged errors in spot elevations, contour lines, or bench marks, shall not be recognized unless accompanied by certified survey data, made prior to the time the original ground was disturbed, clearly showing that errors exist which resulted, or would result, in handling more material, or performing more work than would reasonably be estimated from the Drawings and topographical maps issued.
- C. Any discrepancies which may be discovered between actual conditions and those represented by the topographical maps and Drawings shall at once be reported to the Engineer, and work shall not proceed, except at the Contractor's risk, until written instructions have been received by the Contractor from the Engineer.
- D. If, on the basis of the available evidence, the Engineer determines that an adjustment of the Contract Price or time is justifiable, the procedure shall then be as provided herein for "Changes in the Work".
- E. By execution of this Contract, the Contractor warrants that it has visited the site of the proposed work and fully acquainted himself with the conditions there existing relating to construction and labor, and that it fully understands the facilities, difficulties, and restrictions attending the execution of the work under this Contract. The Contractor further warrants that it has thoroughly examined and is familiar with the Drawings, Specifications and all other documents comprising the Contract. The Contractor further warrants that by execution of this Contract its failure when it was bidding on this Contract to receive or examine any form, instrument or document, or to visit the site and acquaint himself with conditions there existing, in no way relieves the Contractor from any obligation under the Contract, and the Contractor agrees that the Owner shall be justified in rejecting any claim based on facts regarding which it should have been on notice as a result thereof.

1.05 DETERMINATION OF THE VALUE OF EXTRA (ADDITIONAL) OR OMITTED WORK

- A. The value of extra (additional) or omitted work shall be determined in one or more of the following ways:
 - 1. On the basis of the actual cost of all the items of labor (including on-the-job supervision), materials, and use of equipment, plus a maximum 15 percent for added work or a minimum 15 percent for deleted work which shall cover the Contractor's general supervision, overhead and profit.
 - a. Labor may include on-site supervision, on-site project management, in addition to field personal associated with the work.
 - b. In case of subcontracts, the 15 percent (maximum for added work and minimum for deleted work) is interpreted to mean the subcontractor's supervision, overhead and profit, and an additional 5 percent (maximum for added work and minimum for deleted work) may then be added to such costs to cover the General Contractor's supervision, overhead and profit.
 - c. The cost of labor shall include required insurance, taxes and fringe benefits.
 - d. Equipment costs shall be based on current rental rates in Lexington, KY.
 - 2. By estimate and acceptance in a lump sum.

3. By unit prices named in the Contract or subsequently agreed upon.
- B. Provided, however, that the cost or estimated cost of all extra (additional) work shall be determined in advance of authorization by the Engineer and approved by the Owner.
- C. All extra (additional) work shall be executed under the conditions of the original Contract. Any claim for extension of time shall be adjusted according to the proportionate increase or decrease in the final total cost of the work unless negotiated on another basis.
- D. Except for over-runs in contract unit price items, no extra (additional) work shall be done except upon a written Change Order from the Engineer, and no claim on the part of the Contractor for pay for extra (additional) work shall be recognized unless so ordered in writing by the Engineer.

PART 2 - PRODUCTS

2.01 MOBILIZATION

Payment for the Contractor's mobilization shall be made at the Contract lump sum price and shall include all costs incurred for moving equipment onto the project area, staging, security fencing, and any pertinent costs related thereto, for the duration of the contract term. Mobilization unit price shall not exceed two percent (2%) of the total Bid Amount.

2.02 BONDS AND INSURANCE

Payment for bonds and insurance shall be made at the Contract lump sum price, and shall include the costs of all bonds provided under the Contract, and the premiums for insurance required under the Contract, for the duration of the contract term. Unit price shall be based on actual invoices and payment shall be made upon receipt of invoices attached to a monthly progress payment request.

2.03 GENERAL REQUIREMENTS

Payment for general requirements shall be made at the Contract lump sum price and shall include field supervision and support staff, office supervision and support staff, costs associated with maintaining the field operation, and other items required by the general requirements and conditions of the Contract. Payment for General Requirements shall be made on an equal distribution across the Contract term on a monthly basis.

2.04 DEMOBILIZATION

Payment for the Contractor's demobilization upon completion of the project shall be made at the Contract lump sum price and shall include all costs incurred for removing equipment and materials from the project area and any pertinent costs related thereto, for the duration of the Contract term. Demobilization unit price shall not exceed one percent (1%) of the total Bid Amount.

2.05 EROSION AND SEDIMENT CONTROL AND CONFORMANCE WITH SWPPP

Payment is for furnishing, installing, maintaining and removing erosion and sediment control devices. This is to be paid at the contract lump sum price, complete in place, which shall include compensation for materials, placing, cleaning, and maintaining the sediment and erosion control devices throughout the construction period and removal of the of the sediment and erosion control devices once vegetation is established. Payment shall be distributed as follows: 25% when all ESC measures are in place and operating correctly; 50% equally distributed across the Contract term; and 25% for the removal of the ESC measures and final stabilization/restoration.

2.06 PREBLAST SURVEY

Completing preblast surveys is incidental to excavation, including notifications, video, photos, coordination with owners, report completion and submittal, record keeping, and all other items necessary for a complete report. Addresses shall be furnished by the OWNER.

2.07 PVC (SDR 35) GRAVITY SEWER LATERAL

Payment is for furnishing and installing gravity sewer laterals at the contract unit price per linear foot, based on the line size as indicated on the Bid Schedule. This is to be paid at the contract unit price, complete in place, which shall include compensation for pipe, reducers, spool pieces, fittings (excluding items included in cleanout pay item), materials, hauling, excavation (including rock excavation), shoring, sheeting, removal of existing lateral, final connection bedding, backfilling, cleanup, restoration, testing, and all other items necessary for a complete installation.

2.08 GRAVITY SEWER PIPE

Payment is for furnishing and installing Gravity Sewer Pipe at the contract unit price per linear foot, based on the line size as indicated on the Bid Schedule. The quantity of sewer to be paid for shall be the actual length of pipe installed in trench and into boot of manhole. Tees are paid for separately under a different pay item and not included in the length of pipe. Gravity sewer pipe is to be paid at the contract unit price, complete in place, which shall include compensation for pipe, materials, hauling, clearing and grubbing, excavation (including rock excavation), shoring, sheeting, removal of existing pipe, bedding, backfilling, cleanup, restoration (excluding permanent seeding), testing, and all other items necessary for a complete installation.

2.09 FORCE MAIN PIPE

Payment is for furnishing and installing Force Main Pipe at the contract unit price per linear foot, based on the line size as indicated on the Bid Schedule. The quantity of sewer to be paid for shall be the actual length of pipe measured along the centerline of the completed pipelines. Fittings are incidental. This is to be paid at the contract unit price, complete in place, which shall include compensation for pipe, materials, hauling, excavation (including rock excavation), shoring, sheeting, removal of existing pipe, bedding, backfilling, cleanup, restoration, testing, and all other items necessary for a complete installation.

2.10 TEE FITTINGS FOR GRAVITY SEWER LATERAL CONNECTION (NON-DUCTILE IRON)

Payment is for furnishing and installing Tee Fittings for Gravity Sewers (non-ductile iron) at the contract unit price per each, based on the line size as indicated on the Bid Schedule. This is to be paid at the contract unit price, complete in place, which shall include compensation for materials, hauling, excavation (including rock excavation), shoring, sheeting, bedding, backfilling, cleanup, testing, and all other items necessary for a complete installation.

2.11 STEEL ENCASUREMENT PIPE, BORE AND JACK

Payment is for furnishing and installing Encasement Pipe at the contract unit price per linear foot, based on the line size as indicated on the Bid Schedule. This is to be paid at the contract unit price, complete in place, which shall include compensation for encasement pipe, carrier pipe, spacers, materials, hauling, bore and jack installation, excavation (including rock excavation), shoring, sheeting, backfilling, concrete brick and mortar end seals, cleanup, and all other items necessary for a complete installation.

2.12 CONNECTION TO EXISTING SEWER

For pipes 12" and larger, payment shall be made for furnishing and installing a Connection to Existing Sewer. This is to be paid at the contract unit price, based on the line size as indicated on the Bid Schedule, complete in place, which shall include compensation for coupling, one full length of pipe, materials, hauling, tapping, excavation (including rock excavation), shoring,

sheeting, bedding, forming and placing (constructing) concrete cradle, backfilling, cleanup, testing, and all other items necessary for a complete installation.

2.13 MANHOLE ABANDONMENT

Payment is for Manhole Abandonment at the contract unit price each. This is to be paid at the contract unit price, complete in place, which shall include compensation for excavation (including rock excavation), demolition, disposal, concrete, crushed stone fill, backfilling, cleanup, restoration, and all other items necessary for a complete installation.

2.14 INSTALL CLEANOUT

Payment is for furnishing and installing a Cleanout at the contract unit price each, based on the line size as indicated on the Bid Schedule. This is to be paid at the contract unit price, complete in place, which shall include compensation for cleanout casting, tee or wye, spool piece of pipe between cleanout casting and tee/wye, Fernco adapter, concrete collar, materials, hauling, excavation (including rock excavation), shoring, sheeting, bedding, backfilling, cleanup, testing, and all other items necessary for a complete installation.

2.15 MANHOLE

Payment is for furnishing and installing a Manhole, based on the size and depth as indicated on the Bid Schedule. This is to be paid at the contract unit price each, complete in place, which shall include compensation for the manhole casting, Xypex or Conshield admixture, boots, gaskets, crushed stone, SS frame anchors, frame and cover, grout, materials, removal of existing manhole, hauling, excavation (including rock excavation), bedding, backfilling, testing, cleanup, and all other items necessary for a complete installation on new or existing sewer lines.

2.16 MANHOLE BARREL EXTENSION

Payment is for furnishing and installing a Manhole Barrel Extension, based on the size as indicated on the Bid Schedule. This is to be paid at the contract unit price per vertical foot, complete in place, which shall include compensation for manhole casting, Xypex or Conshield admixture, grout, sealant, materials, hauling, excavation (including rock excavation), bedding, backfilling, cleanup, testing, coating, and all other items necessary for a complete installation on new or existing sewer lines.

2.17 MANHOLE DROP CONNECTION

Payment is for furnishing and installing a Manhole Drop Connection, based on the size as indicated on the Drawings. This is to be paid at the contract unit price each, complete in place, which shall include compensation for concrete casting, piping/ fittings cast into manhole concrete, Xypex or Conshield admixture, materials, assembly, installation, testing, and all other items necessary for a complete installation on new or existing sewer lines.

2.18 CONNECT FORCE MAIN TO NEW MANHOLE

Payment is for furnishing and installing a new manhole connection to an existing force main. This is to be paid at the contract unit price each, complete in place, which shall include compensation for gasket, Fernco Strongback coupling, full length of pipe, grout, materials, furnishing, excavation (including rock excavation), bedding, backfilling, cleanup, coring, and all other items necessary for a complete installation.

2.19 CUT AND CAP EXISTING SEWER

Payment is for cutting and capping existing sewer, based on the size as indicated on the Bid Schedule. This is to be paid at the contract unit price each, complete in place, which shall include compensation for concrete, cutting pipe, materials, equipment, excavation (including rock

excavation), backfilling, cleanup, restoration, and all other items necessary for a complete capping.

2.20 PIPE ABANDONMENT, SAFELOAD

Payment is for abandoning an existing sewer by safeloading, at the contract unit price per linear foot based on the size as indicated on the Bid Schedule. This is to be paid at the contract unit price, complete in place, which shall include compensation for concrete, cutting pipe, materials, equipment, excavation (including rock excavation), backfilling, cleanup, restoration, and all other items necessary for a complete installation.

2.21 VIDEO INSPECTION OF NEW SEWER PIPE

Payment for video inspection shall be made at the contract price per linear foot, including dewatering of pipe, bypass pumping, maintenance of traffic, hydraulic jet cleaning, disposal of debris, furnishing all labor, materials, tools, equipment, and incidentals, and doing all the work involved to perform sewer video inspections, including delivery of DVDs and written logs of the sewer videos to the Owner.

2.22 BITUMINOUS CONCRETE: TRENCH CONSTRUCTION, STREET

Payment for bituminous concrete relating to trench construction in streets shall be paid for at the Contract unit price per square yard, which shall include placement of aggregate, compaction, bituminous concrete, removal of existing surface, placement of bituminous concrete, taper of new pavement into existing pavement, striping, and all appurtenances necessary for a complete installation.

2.23 BITUMINOUS CONCRETE: FULL WIDTH PAVING, STREET

Payment for bituminous concrete relating to full width paving in streets shall be paid for at the Contract unit price per square yard, which shall include placement of aggregate, compaction, bituminous concrete, milling of existing surface, placement of bituminous concrete, proper grading, taper of new pavement into existing pavement, striping, and all appurtenances necessary for a complete installation.

2.24 BITUMINOUS CONCRETE: PRIVATE PARKING LOTS/DRIVEWAYS

Payment for bituminous concrete relating to construction in private parking lots and driveways shall be paid for at the Contract unit price per square yard, which shall include placement of aggregate, compaction, bituminous concrete, removal of existing surface, placement of bituminous concrete, proper grading, taper of new pavement into existing pavement, striping, and all appurtenances necessary for a complete installation.

2.25 PORTLAND CEMENT CONCRETE PAVING: PRIVATE PARKING LOTS/DRIVEWAYS/APRONS

Payment for Portland cement concrete relating to private parking lots, driveways, and aprons shall be paid for at the Contract unit price per square yard, which shall include placement of aggregate, compaction, Portland cement concrete, removal of existing surface, placement of Portland cement concrete, proper grading, taper of new surface into existing surface, striping, and all appurtenances necessary for a complete installation.

2.26 ROADWAY STRIPING

Payment for roadway striping shall be incidental to paving unit price, which shall include materials, placement of striping, all maintenance of traffic, including flaggers, arrow board, message board, etc., and all appurtenances and manpower necessary for a complete installation.

2.27 MISCELLANEOUS ROADWAY MARKINGS

Payment for miscellaneous roadway markings shall be incidental to paving unit price, which shall include materials, placement of stop bars, lettering, etc, all maintenance of traffic, including flaggers, arrow board, message board, etc., and all appurtenances and manpower necessary for a complete installation.

2.28 PRECAST CONCRETE HEADWALL

Payment is for furnishing and installing each precast concrete headwall at the contract unit price each. This is to be paid at the contract unit price, complete in place, which shall include compensation for casting, materials, hauling, excavation (including rock excavation), bedding, backfilling, disposal of waste material, cleanup, maintenance of traffic, and all other items necessary for a complete installation.

2.29 SEEDING, TEMPORARY, EXTRA AS DIRECTED BY ENGINEER

Payment for temporary seeding shall be paid for at the Contract unit price per square yard, which shall include seed, fertilizer, lime, mulch/straw/netting, placement, watering and maintenance throughout the duration of the contract, and all appurtenances necessary for a complete installation.

2.30 SITE RESTORATION, METHOD A

Payment for site restoration method A (as defined in the General Notes), shall be paid for at the Contract unit price per square yard, which shall include sod, fertilizer, lime, placement, watering and maintenance throughout the duration of the contract, and all appurtenances necessary for a complete installation.

2.31 SITE RESTORATION, METHOD B

Payment for site restoration, method B (as defined in the General Notes), shall be paid for at the Contract unit price per square yard, which shall include seed, fertilizer, lime, placement, watering and maintenance throughout the duration of the contract, and all appurtenances necessary for a complete installation.

2.32 SITE RESTORATION, METHOD C

Payment for site restoration, method C (as defined in the General Notes), shall be paid for at the Contract unit price per square yard, which shall include seed, fertilizer, lime, mulch/straw/netting, placement, watering and maintenance throughout the duration of the contract, and all appurtenances necessary for a complete installation.

2.33 CONCRETE CURB REMOVAL AND REPLACEMENT

Payment for concrete curb removal and replacement shall be paid for at the Contract unit price per linear foot, which shall include base, compaction, formwork, concrete, placement of concrete curb, curing compound, maintenance of traffic, removal of existing curb, and all appurtenances necessary for a complete installation.

2.34 DENSE GRADED AGGREGATE – DGA, EXTRA AS DIRECTED BY ENGINEER

Payment for dense graded aggregate shall be paid for at the Contract unit price per ton, which shall include placement of aggregate, compaction and all appurtenances necessary for a complete installation.

2.35 NO. 9 CRUSHED STONE, EXTRA AS DIRECTED BY ENGINEER

Payment for No. 9 crushed stone shall be paid for at the Contract unit price per ton, which shall include placement of aggregate, compaction and all appurtenances necessary for a complete installation.

2.36 NO. 57 CRUSHED STONE, EXTRA AS DIRECTED BY ENGINEER

Payment for No. 57 crushed stone shall be paid for at the Contract unit price per ton, which shall include placement of aggregate, compaction and all appurtenances necessary for a complete installation.

2.37 NO. 2 CRUSHED STONE, EXTRA AS DIRECTED BY ENGINEER

Payment for No. 2 crushed stone shall be paid for at the Contract unit price per ton, which shall include placement of aggregate, compaction and all appurtenances necessary for a complete installation.

2.38 FLOWABLE (CONTROLLED DENSITY) FILL

Payment for flowable fill shall be paid for at the Contract unit price per cubic yard measured in-place, which shall include placement of flowable fill, maintenance of traffic, and all appurtenances necessary for a complete installation.

2.39 CONCRETE SIDEWALK

Payment for concrete sidewalk removal and replacement shall be paid for at the Contract unit price per square yard, which shall include excavation, crushed stone, formwork, compaction, placement of concrete sidewalk, expansion joints, curing compound, and all appurtenances necessary for a complete installation.

2.40 SIDEWALK RAMPS, INCLUDING DETECTABLE WARNINGS

Payment for concrete sidewalk ramps removal and replacement shall be paid for at the Contract unit price per each, which shall include excavation, crushed stone, formwork, compaction, placement of concrete sidewalk, detectable warning tile, expansion joints, curing compound, and all appurtenances necessary for a complete installation.

2.41 BYPASS PUMPING AND SETUP

Payment is for operation and setup of bypass pumping required for installation of all items shown in Contract Documents. This is to be paid for at the Contract lump sum as indicated on the Bid Schedule. Work shall be complete in place, which shall include compensation for all mobilizations, set ups, testings (per section 01520), takedowns, relocations, and demobilization for the pumps, hoses, line plugs, generator, rental fees, fuel, monitoring, piping, duty and backup pumps, check valve, adapters, hose, labor, maintenance, and all appurtenances necessary for the continued setup and operation of the bypass pumping system throughout the project. Provision of redundant pumping capability per Section 01520 is incidental to the cost of bypass pumping and shall be included in this pay item.

2.42 MAINTENANCE OF TRAFFIC

Payment is maintenance of traffic. This is to be paid at the contract lump sum price, complete in place, which shall include compensation for flaggers, arrow board, message board, etc., removal of equipment after work is completed, and all appurtenances and manpower necessary.

2.43 COMBINATION VACUUM / HYDRAULIC JET / HYDRO EXCAVATOR, EXTRA AS DIRECTED BY ENGINEER

Payment for a combination vacuum/hydraulic jet/hydro excavator shall be paid for at the Contract unit price per hour when work is authorized by Engineer, which shall include the equipment, delivery, rental costs, fuel, operator, disposal of waste materials, and all appurtenances necessary.

2.44 BACKHOE / EXTEND-A-HOE, EXTRA AS DIRECTED BY ENGINEER

Payment for a backhoe/extend-a-hoe shall be paid for at the Contract unit price per hour, which shall include the equipment, delivery, rental costs, fuel, operator, and all appurtenances necessary.

2.45 HOE RAM, EXTRA AS DIRECTED BY ENGINEER

Payment for a hoe ram shall be paid for at the Contract unit price per hour, which shall include the equipment, delivery, rental costs, fuel, operator, and all appurtenances necessary.

2.46 DUMP TRUCK, EXTRA AS DIRECTED BY ENGINEER

Payment for a dump truck shall be paid for at the Contract unit price per hour, which shall include the equipment, delivery, rental costs, fuel, operator, and all appurtenances necessary.

2.47 TRACK HOE, EXTRA AS DIRECTED BY ENGINEER

Payment for a track hoe shall be paid for at the Contract unit price per hour, which shall include the equipment, delivery, rental costs, fuel, operator, and all appurtenances necessary.

2.48 SKID-STEER LOADER, EXTRA AS DIRECTED BY ENGINEER

Payment for a skid steer loader shall be paid for at the Contract unit price per hour, which shall include the equipment, delivery, rental costs, fuel, operator, and all appurtenances necessary.

2.49 ROLLER / COMPACTOR, EXTRA AS DIRECTED BY ENGINEER

Payment for a roller/compactor shall be paid for at the Contract unit price per hour, which shall include the equipment, delivery, rental costs, fuel, operator, and all appurtenances necessary.

2.50 TRAFFIC MAINTENANCE – TYPE 1 (FLAGGER) , EXTRA AS DIRECTED BY ENGINEER

Payment for a flagger shall be paid for at the Contract unit price per hour, which shall include the hourly rate of a flagger and necessary equipment.

2.51 ELECTRONIC ARROW BOARD, EXTRA AS DIRECTED BY ENGINEER

Payment for an electronic arrow board shall be paid for at the Contract unit price per hour, which shall include the equipment, delivery, rental costs, fuel/power, set up, and all appurtenances necessary.

2.52 ELECTRONIC MESSAGE BOARD, EXTRA AS DIRECTED BY ENGINEER

Payment for an electronic message board shall be paid for at the Contract unit price per hour, which shall include the equipment, delivery, rental costs, fuel/power, set up, and all appurtenances necessary.

2.53 MISCELLANEOUS SITE IMPROVEMENTS

An allocation has been established for Miscellaneous Site Improvements or other work not included in the Contract Documents but deemed necessary for the project during construction. Miscellaneous Site Improvements will be as directed by the Engineer in a Field Order which will document costs associated with the directed Miscellaneous Site Improvement(s). Costs shall include all labor, equipment, materials, and other incidental costs required to perform the directed work. Funds from the Miscellaneous Site Improvements allocation not encumbered by a Field Order will be credited to the final contract amount in a Final Adjusting Change Order.

2.54 CLEARING AND GRUBBING

Payment is for clearing and grubbing within the clearing limits or within the excavation. This is to be paid at the contract unit price, complete in place, which shall include all cutting and disposing of trees, brush, windfalls, logs and other vegetation and the removing and disposing of roots, stumps, stubs, grubs, logs and other timber.

2.55 RIP RAP

Payment for rip rap shall be paid for at the Contract unit price per ton, which shall include placement of aggregate, compaction and all appurtenances necessary for a complete installation.

2.56 CATCH BASIN/STORM MANHOLE

Payment is for furnishing and installing each catch basin and storm manhole at the contract unit price each. This is to be paid at the contract unit price, complete in place, which shall include compensation for castings, materials, hauling, excavation (including rock excavation), bedding, backfilling, disposal of waste material, cleanup, maintenance of traffic, and all other items necessary for a complete installation.

2.57 STORM SEWER

Payment is for furnishing and installing storm sewer pipe at the contract unit price per linear foot, based on the line size as indicated on the Bid Schedule. The quantity of storm sewer to be paid for shall be the actual length of pipe installed in trench and into boot of manhole. Storm sewer pipe is to be paid at the contract unit price, complete in place, which shall include compensation for pipe, materials, hauling, clearing and grubbing, excavation (including rock excavation), shoring, sheeting, bedding, backfilling, cleanup, restoration (excluding permanent seeding), testing, and all other items necessary for a complete installation.

2.58 4-PLEX PUMP STATION

Payment is for furnishing and installing 4-plex pump station at the contract lump sum price. This is to be paid at the contract lump sum price, which shall include compensation for equipment, materials, hauling, excavation (including rock excavation), backfilling, disposal of waste material, cleanup, maintenance of traffic and all other items necessary for a complete installation. The lump sum price includes sewage pumps and appurtenances, precast wet wells, precast valve vaults, meter vault, flow meter, electrical installation, fencing, electrical building, generator, concrete sidewalk, asphalt paving, crushed stone surface, site grading, site piping, manhole SV A-1, interior piping and appurtenances and items as shown on the Drawings required for a complete installation.

2.59 BURIED GATE VALVE AND BOX

Payment is for furnishing and installing buried gate valve and box at the contract unit price each, based on the valve size indicated on the Bid Schedule. This is to be paid at the contract unit price, complete in place, which shall include compensation for materials, hauling, excavation (including rock excavation), bedding, backfilling, disposal of waste material, cleanup, maintenance of traffic, and all other items necessary for a complete installation.

2.60 SPECIAL PAVING PER NOTE, SHEET C-13

Payment for bituminous concrete relating to paving as required by special note on sheet C-13 shall be paid for at the Contract unit price per square yard, which shall include placement of aggregate, compaction, bituminous concrete, removal of existing surface, placement of bituminous concrete, taper of new pavement into existing pavement, striping and all appurtenances necessary for a complete installation.

2.61 ABANDON EXISTING PUMP STATION

Payment is for Pump Station Abandonment at the contract unit price each. This is to be paid at the contract unit price, complete in place, which shall include compensation for excavation (including rock excavation), demolition, disposal, concrete, crushed stone fill, backfilling, cleanup, restoration, and all other items necessary for a complete installation.

2.62 CONCRETE PIPE CRADLE

Payment is for furnishing and installing concrete pipe cradle at the contract unit price each. This is to be paid at the contract unit price, complete in place, which shall include compensation for materials, hauling, excavation (including rock excavation), bedding, backfilling, disposal of waste material, cleanup, maintenance of traffic, and all other items necessary for a complete installation.

2.63 GAS SERVICE LINE

Payment is for furnishing and installing gas service pipe at the contract unit price per linear foot, based on the line size as indicated on the Bid Schedule. The quantity of pipe to be paid for shall be the actual length of pipe measured along the centerline of the completed pipelines. Fittings are incidental. This is to be paid at the contract unit price, complete in place, which shall include compensation for pipe, materials, hauling, excavation (including rock excavation), shoring, sheeting, removal of existing pipe, bedding, backfilling, cleanup, restoration, testing and all other items necessary for a complete installation.

2.64 WATER SERVICE LINE

Payment is for furnishing and installing water service pipe at the contract unit price per linear foot, based on the line size as indicated on the Bid Schedule. The quantity of pipe to be paid for shall be the actual length of pipe measured along the centerline of the completed pipelines. Fittings are incidental. This is to be paid at the contract unit price, complete in place, which shall include compensation for pipe, materials, hauling, excavation (including rock excavation), shoring, sheeting, removal of existing pipe, bedding, backfilling, cleanup, restoration, testing and all other items necessary for a complete installation.

PART 3 - EXECUTION

3.01 PAY ITEMS

- A. The pay items listed hereinbefore refer to the items listed in the Bid Schedule and are the only pay items for this contract.
- B. Any and all other items of work listed in the specifications or shown on the Contract Drawings for this contract shall be considered incidental to and included in the associated pay items.

END OF SECTION

SECTION 01040 - COORDINATION

PART 1 - GENERAL

1.01 THE REQUIREMENT

- A. The Contractor shall allow the Owner or his agents, and other project Contractors or their agents, to enter upon the work for the purpose of constructing, operating, maintaining, removing, repairing, altering, or replacing such pipes, sewers, conduits, manholes, wires, poles, or other structures and appliances which may be required to be installed at or in the work. The Contractor shall cooperate with all aforesaid parties and shall allow reasonable provisions for the prosecution of any other work by the Owner, or others, to be done in connection with his work, or in connection with normal use of the facilities.
- B. Each Contractor shall cooperate fully with the Owner, the Engineer, and all other Contractors employed on the Work, to effect proper coordination and progress to complete the project on schedule and in proper sequence. Insofar as possible, decisions of all kinds required from the Engineer shall be anticipated by the Contractor to provide ample time for inspection, or the preparation of instructions.
- C. Each Contractor shall assume full responsibility for the correlation of all parts of his work with that of other Contractors. Each Contractor's superintendent shall correlate all work with other Contractors in the laying out of work. Each Contractor shall lay out his own work in accordance with the Drawings, Specifications, and instructions of latest issue and with due regard to the work of other Contractors.
- D. Monthly general progress coordination meetings will be held at regularly scheduled times convenient for all parties involved. These meetings are in addition to specific meetings held for other purposes, such as special pre-installation meetings. Representation at each meeting by every part currently involved in coordination or planning for the work of the entire project is requested. Meetings shall be conducted in a manner that will resolve coordination problems. Results of the meetings shall be recorded and copies distributed to everyone in attendance and to others affected by decisions or actions resulting from each meeting.

1.02 COORDINATION OF CRAFTS, TRADES, AND SUBCONTRACTORS

- A. The Contractor shall coordinate the work of all crafts, trades and subcontractors engaged on the Work, and he shall have final responsibility as regards the schedule, workmanship and completeness of each and all parts of the work.
- B. Each Subcontractor is expected to be familiar with the General requirements and all sections of the detailed Specifications for all other trades and to study all Drawings applicable to his work to the end that complete coordination between trades will be effected. Consult the Engineer if conflicts exist on the Drawings.
- C. Contractor's Superintendent, or his designee who is employed by Contractor, must be on site at all times when work is being performed, except for periods which will not exceed 1 hour.

PART 2 – PRODUCTS (NOT USED)

PART 3 – EXECUTION (NOT USED)

END OF SECTION

SECTION 01200 - PROJECT MEETINGS

PART 1 - GENERAL

1.01 PRECONSTRUCTION MEETING

- A. A preconstruction meeting will be held after Award of Contract, but prior to starting work at the site. Contractor's Project Manager and Site Superintendent are required to attend, as are representatives of all major subcontractors. Progress schedule update shall be submitted in advance of each meeting.

1.02 PROGRESS MEETINGS

- A. Progress meetings will be held monthly at the Division of Water Quality offices during the performance of the Work. Additional progress meetings may be called as progress of work dictates. Prior to each progress meeting, Contractor shall submit a progress report summarizing the work completed over the past month and providing a look ahead at the work to be done over the next month.
- B. Minimum Agenda for meeting shall include:
1. Review and approve minutes of previous meetings.
 2. Review progress of Work since last meeting.
 3. Review proposed 30 day construction schedule.
 4. Note and identify problems which impede planned progress.
 5. Develop corrective measures and procedures to regain planned schedule.
 6. Revise construction schedule as indicated and plan progress during next work period.
 7. Maintaining of quality and work standards.
 8. Complete other current business.
 9. Schedule next progress meeting.

1.03 SPECIAL MEETINGS

- A. Owner or Engineer may schedule special meetings at the site or at Division of Water Quality offices to resolve construction issues. Contractor and when appropriate, subcontractors, shall attend upon request. No additional compensation shall be paid for meeting attendance.

PART 2 – PRODUCTS

(NOT USED)

PART 3 – EXECUTION

(NOT USED)

END OF SECTION

SECTION 01210 - ALLOWANCES

PART 1 - GENERAL

1.01 SCOPE OF WORK

- A. This Section includes administrative and procedural requirements governing allowances. Certain items are specified in the Contract Documents by allowances. Allowances have been established in lieu of additional requirements and to defer selection of actual materials and equipment to a later date when additional information is available for evaluation. If necessary, additional requirements will be issued by Change Order.
- B. Types of allowances include the following:
 - 1. Defined, allowances. Defined allowances include equipment, systems, or services that have been selected by the Owner from a designated supplier. These will be handled in accordance with paragraph 1.06 of this specification.
 - 2. Undefined allowances. Undefined allowances are intended for work which has an unknown scope at the time of bidding. These will be handled in accordance with paragraph 1.07 of this specification.
- C. The following allowances shall be included in the Contractor's bid:
 - 1. No allowances are included.

1.02 RELATED DOCUMENTS

- A. Drawings and general provisions of the Contract, including General and Supplementary Conditions and other Division 1 Specification Sections, apply to this Section.

1.03 SELECTION AND PURCHASE

- A. At the earliest practical date after award of the Contract, Contractor shall advise Engineer of the date when final selection and purchase of each product or system described by an allowance must be completed to avoid delaying the Work.
- B. At Engineer's request, obtain proposals for each allowance for use in making final selections and include recommendations that are relevant to performing the Work.
- C. Purchase products and systems selected by the Engineer from the designated supplier.

1.04 SUBMITTALS

- A. Submit proposals for purchase of products or systems included in allowances, in the form specified for Change Orders.
- B. Submit invoices or delivery slips to show actual quantities of materials delivered to the site for use in fulfillment of each allowance.
- C. Coordinate and process submittals for allowance items in same manner as for other portions of the Work.

1.05 COORDINATION

- A. Coordinate allowance items with other portions of the Work. Furnish templates as required to coordinate installation.

1.06 DEFINED ALLOWANCES

- A. Defined allowances shall include cost to Contractor of specific products and materials ordered by Contractor under allowance and shall include taxes, freight, and delivery to the project site. Defined allowances are the same as Cash Allowances as defined in Article 11.02 of the General Conditions.
- B. Contractor's costs at the Project site for labor, installation, overhead and profit, and similar costs related to the equipment ordered under allowance shall be included as part of the Contract Sum and not part of the allowance.
- C. Contractor shall not be allowed any markup of subcontractors work or materials under the allowances. Markup shall be included as part of the Contract sum and not part of the allowance.

1.07 UNDEFINED ALLOWANCES

- A. Undefined allowances shall include work for which the scope is not yet determined. The allowance amount is not guaranteed and is solely for the purpose of determining an initial Contract Price. Undefined allowances are the same as Contingency Allowances as defined in Article 11.02 of the General Conditions.
- B. Once the scope of work is defined, the Contractor shall present cost and schedule as listed in 1.04.A above.

1.08 UNUSED MATERIALS

- A. Contractor shall be responsible for returning unused materials purchased under an allowance to the manufacturer or supplier for credit to Owner, after installation has been completed and accepted.
- B. When it is not economically practical to return material for credit, Contractor shall be responsible for preparing and delivering unused material to Owner's designated storage location. Otherwise, disposal of unused material shall be Contractor's responsibility.

PART 2 - PRODUCTS

(NOT USED)

PART 3 - EXECUTION

3.01 EXAMINATION

- A. Examine products covered by an allowance promptly on delivery for damage or defects. Return damaged or defective products to manufacturer for replacement.

3.02 PREPARATION

- A. Coordinate materials and their installation for each allowance with related materials and installations to ensure that each allowance item is completely integrated and interfaced with related work.

END OF SECTION

SECTION 01300 - SUBMITTALS

PART 1 - GENERAL

1.01 REQUIREMENTS

A. Progress Schedule

1. Within thirty (30) days after execution of the Agreement, but at least 20 days prior to submitting the first application for a progress payment, the Contractor shall prepare and submit three (3) copies of his proposed progress schedule to the Engineer for review and approval.
2. If so required, the schedule shall be revised until it is approved by the Engineer.
3. The schedule shall be updated monthly, depicting progress to the last day of the month and three (3) copies submitted to the Engineer not later than the fifth day of the month with the application for progress payment.
4. The schedule shall be prepared in the form of a horizontal bar chart showing in detail the proposed sequence of the work and identifying construction activities for each structure and for each portion of work.
5. The schedule shall be time scaled, identifying the first day of each week. The Schedule shall be provided with estimated dates for Early Start, Early Finish, Late Start and Late Finish as applicable. The work shall be scheduled to complete the Project within the Contract time. The Late Finish date shall equal the Contract Completion Date.
6. The schedule shall show duration (number of days) and float for each activity. Float shall be defined as the measure of leeway in starting or completing a scheduled activity without adversely affecting the project completion date established by the Contract Documents.
7. The updated schedule shall show all changes since the previous submittal.
8. All revisions to the schedule must reviewed and commented on by the Engineer.

B. Equipment and Material Orders Schedule

1. Contractor shall prepare and submit three (3) copies of his schedule of principal items of equipment and materials to be purchased to the Engineer for review and approval.
2. If so required, the schedule shall be revised until it is approved by the Engineer.
3. The schedule shall be updated monthly and three (3) copies submitted to the Engineer not later than the fifth day of every month with the application for progress payment.
4. The updated schedule shall be based on the Progress Schedule developed under the requirements of Paragraph 1.01(A) of this Section.
5. The schedule shall be in tabular form with appropriate spaces to insert the following information for principal items of equipment and materials:
 - a. Dates on which Shop Drawings are requested and received from the manufacturer.
 - b. Dates on which certification is received from the manufacturer and transmitted to the Engineer.

- c. Dates on which Shop Drawings are submitted to the Engineer and returned by the Engineer for revision.
- d. Dates on which Shop Drawings are revised by manufacturer and resubmitted to the Engineer.
- e. Date on which Shop Drawings are returned by Engineer annotated either "Furnish as Submitted" or "Furnish as Corrected".
- f. Date on which accepted Shop Drawings are transmitted to manufacturer.
- g. Date of manufacturer's scheduled delivery.
- h. Date on which delivery is actually made.

C. Working Drawings

1. Within thirty (30) days after the Notice to Proceed, Contractor shall prepare and submit three (3) copies of his preliminary schedule of Working Drawing submittals to the Engineer for review and approval. If so required, the schedule shall be revised until it is approved by the Engineer.
2. Working Drawings include, but are not limited to, Shop Drawings, layout drawings in plan and elevation, installation drawings, etc. Contractor shall be responsible for securing all of the information, details, dimensions, Drawings, etc., necessary to prepare the Working Drawings required and necessary under this Contract and to fulfill all other requirements of his Contract. Contractor shall secure such information, details, Drawings, etc., from all possible sources including the Drawings, Working Drawings prepared by subcontractors, Engineers, suppliers, etc.
3. In the event that the Engineer is required to provide additional engineering services as a result of a substitution of materials or equipment by the Contractor, the additional services will be provided in accordance with Section 01010 - Summary of Work, and will be covered in supplementary or revised Drawings which will be issued to the Contractor. All changes indicated that are necessary to accommodate the equipment and appurtenances shall be incorporated into the Working Drawings submitted to the Engineer.
4. Shop Drawings and Manufactured Item Information
 - a. Contractor shall submit for review by the Engineer Shop Drawings for all fabricated work and for all manufactured items required to be furnished by the Contract Documents.
 - b. Structural and all other layout Drawings prepared specifically for the Project shall have a plan scale of not less than 1/4-inch = 1 foot.
 - c. The submitted documents shall provide information indicating that the materials are in conformance with the Technical Specifications and Contract Documents.
 - d. Where manufacturer's publications in the form of catalogs, brochures, illustrations or other data sheets are submitted in lieu of prepared Shop Drawings, such submittals shall specifically indicate the item for which approval is requested. Identification of items shall be made in ink, and submittals showing only general information are not acceptable.
5. Contractor Responsibilities
 - a. All submittals from subcontractors, manufacturers or suppliers shall be sent directly to the Contractor for checking. Contractor shall thoroughly check all Drawings for accuracy and conformance to the intent of the Contract Documents. Drawings found

to be inaccurate or otherwise in error shall be returned to the subcontractors, manufacturers, or suppliers by the Contractor for correction before submitting them to the Engineer.

- b. All submittals shall be bound, dated, properly labeled and consecutively numbered. Information on the label shall indicate Specification Section, Drawing number, subcontractors', manufacturer's or supplier's name and the name or type of item the submittal covers. Each part of a submittal shall be marked and tabulated.
- c. Working Drawings shall be submitted as a single complete package including all associated drawings relating to a complete assembly of the various parts necessary for a complete unit or system.
- d. Shop Drawings shall be submitted as a single complete package for any operating system and shall include all items of equipment and any mechanical units involved or necessary for the functioning of such system.
- e. ALL SUBMITTALS SHALL BE THOROUGHLY CHECKED BY THE CONTRACTOR FOR ACCURACY AND CONFORMANCE TO THE INTENT OF THE CONTRACT DOCUMENTS BEFORE BEING SUBMITTED TO THE ENGINEER AND SHALL BEAR THE CONTRACTOR'S STAMP OF APPROVAL CERTIFYING THAT THEY HAVE BEEN SO CHECKED. SUBMITTALS WITHOUT THE CONTRACTOR'S STAMP OF APPROVAL WILL NOT BE REVIEWED BY THE ENGINEER AND WILL BE RETURNED TO THE CONTRACTOR. Any comments added to the drawings by the Contractor shall be done in green ink so as to denote any Contractor notes.
- f. If the submittals contain any departures from the Contract Documents, specific mention thereof shall be made in the Contractor's letter of transmittal. Otherwise, the review of such submittals shall not constitute approval of the departure.
- g. No materials shall be ordered, fabricated or shipped or any work performed until the Engineer returns to the Contractor the submittals, herein required, annotated either "Furnish as Submitted" or "Furnish as Corrected".
- h. Where errors, deviations, and/or omissions are discovered at a later date in any of the submittals, the Engineer's prior review of the submittals does not relieve the Contractor of the responsibility for correcting all errors, deviations, and/or omissions.

6. Procedure for Review

- a. Submittals shall be transmitted in sufficient time to allow the Engineer at least thirty (30) working days for review and processing.
- b. Engineer prefers initial submittals be in electronic media for review. Once the submittal is reviewed, Contractor to provide two (2) paper hardcopies.
- c. If Contractor does not have capability to submit electronic submittals, then Contractor shall submit a request to Engineer for waiver. In the event a waiver is granted, Contractor shall transmit two (2) prints of each submittal to the Engineer for review for all Drawings greater than 11-inches by 17-inches in size, as well as six (6) copies of all other material.
- d. Submittal shall be accompanied by a letter of transmittal, in duplicate, containing date, project title, Contractor's name, number and titles of submittals, notification of departures and any other pertinent data to facilitate review.
- e. Submittals will be annotated by the Engineer in one of the following ways:

"Furnish as Submitted" - no exceptions are taken.

"Furnish as Corrected" - minor corrections are noted and shall be made.

"Revise and Resubmit" - major corrections are noted and a resubmittal is required.

"Rejected" - Based on the information submitted, the submission is not in conformance with the Contract Documents. The deviations from the Contract Documents are too numerous to list and a completely revised submission of the proposed equipment or a submission of other equipment is required.

- f. If a submittal is satisfactory to the Engineer, the Engineer will annotate the submittal "Furnish as Submitted" or "Furnish as Corrected", retain four (4) copies and return remaining copies to the Contractor.
- g. If a resubmittal is required, the Engineer will annotate the submittal "Revise and Resubmit" and transmit five (5) copies to the Contractor for appropriate action.
- h. Contractor shall revise and resubmit submittals as required by the Engineer until submittals are acceptable to the Engineer. It is understood by the Contractor that Owner may charge the Contractor the Engineer's charges for review in the event a submittal is not approved (either "Furnish as Submitted" or "Furnish as Corrected") by the third submittal for a system or piece of equipment. These charges shall be for all costs associated with engineering review, meetings with the Contractor or manufacturer, etc., commencing with the fourth submittal of a system or type of equipment submitted for a particular Specification Section.
- i. Acceptance of a Working Drawing by the Engineer will constitute acceptance of the subject matter for which the Drawing was submitted and not for any other structure, material, equipment or appurtenances indicated or shown.

7. Engineer's Review

- a. Engineer's review of the Contractor's submittals shall in no way relieve the Contractor of any of his responsibilities under the Contract. An acceptance of a submittal shall be interpreted to mean that the Engineer has no specific objections to the submitted material, subject to conformance with the Contract Drawings and Specifications. The Engineer will denote any notes in red ink so as to record his comments on the submittal. Engineer may provide a tabular list of comments referencing the submittal, in lieu of, or in addition to marking the submittal.
- b. Engineer's review will be confined to general arrangement and compliance with the Contract Drawings and Specifications only, and will not be for the purpose of checking dimensions, weights, clearances, fittings, tolerances, interferences, coordination of trades, etc.

8. Record Working Drawings

- a. Prior to final payment, the Contractor shall furnish the Engineer one complete set of all accepted Working Drawings, including Shop Drawings, for equipment, piping, electrical work, heating system, ventilating system, air conditioning system, instrumentation system, plumbing system, structural, interconnection wiring diagrams, etc.
- b. Manufacturer's publications, submitted in lieu of prepared Shop Drawings, will not be required in reproducible form. However, three (3) sets of such material shall be furnished by the Contractor to the Engineer.
- c. Working Drawings furnished shall be corrected to include any departures from previously accepted Drawings.

D. Certified Shop Test Reports

1. Each piece of equipment for which pressure, head, capacity, rating, efficiency, performance, function or special requirements are specified or implied shall be tested in the shop of the manufacturer in a manner which shall conclusively prove that its characteristics comply fully with the requirements of the Contract Documents and applicable test codes and standards. Contractor shall keep the Engineer advised of the scheduling of shop tests (at least three weeks minimum advance notice) so that the Engineer may arrange for the witnessing or inspection at the proper time and place.
2. The contractor shall secure from the manufacturers five (5) paper copies and two (2) electronic copies of the actual test data, the interpreted results and a complete description of the testing facilities and testing setup, all accompanied by a certificate of authenticity sworn to by a responsible official of the manufacturing company and notarized. These reports shall be forwarded to the Engineer for review.
3. In the event any equipment fails to meet the test requirements, the manufacturer shall make all necessary changes, adjustments or replacements and the tests shall be repeated, at no additional cost to the Owner or Engineer, until the equipment test requirements are acceptable to the Engineer.
4. No equipment shall be shipped to the Project until the Engineer notifies the Contractor, in writing, that the shop test reports are acceptable

E. Operation and Maintenance Manuals

1. See Section 01780 for requirements.

F. Construction Photographs

1. The Contractor shall take photographs at the locations and at such stages of the construction as requested. Digital format shall be used. Provide all pictures for a given period on a CD or DVD.
2. Provide the equivalent of 36 different exposures per month for the duration of the Contract time. When requested, frequency of photographs may be increased to weekly sessions provided that the equivalent number of exposures is not exceeded. Engineer may waive requirements for photographs during inactive construction periods in favor of increased photographs during active construction sequences.

PART 2 – PRODUCTS

(NOT USED)

PART 3 – EXECUTION

(NOT USED)

END OF SECTION

SECTION 01320 - PROGRESS SCHEDULES

PART 1 - GENERAL

1.01 DESCRIPTION OF REQUIREMENTS

- A. Scheduling Responsibilities:
1. In order to provide a definitive basis for determining job progress, a construction schedule of a type approved by the Owner will be used to monitor the project.
 2. Each week the Contractor shall be responsible for preparing the schedule and updating it based on a tentative two week basis. It shall at all times remain the Contractor's responsibility to schedule and direct his forces in a manner that will allow for the completion of the work within the contractual period.
- B. Construction Hours: see Section 01010 – Summary of Work – for construction working hours requirements.
- C. Progress of the Work:
1. The work shall be started within ten (10) days following the Notice to Proceed and shall be executed with such progress as may be required to prevent delay to other Contractors or to the general completion of the project. The work shall be executed at such times and in or on such parts of the project, and with such forces, material and equipment, to assure completion of the work in the time established by the Contract.
 2. The Contractor agrees that whenever it becomes apparent from the current monthly schedule update that delays have resulted and, hence, that the Contract completion date will not be met or when so directed by the Owner, he will take some or all of the following actions at no additional cost to the Owner:
 - a. Increase construction manpower in such quantities and crafts as will substantially eliminate the backlog of work.
 - b. Increase the number of working hours per shift, shifts per working day or days per week, the amount of construction equipment, or any combination of the foregoing to substantially eliminate the backlog of work.
 - c. Reschedule activities to achieve maximum practical concurrency of accomplishment of activities, and comply with the revised schedule.
 - d. The Contractor shall submit to the Owner or the Owner's representative for review a written statement of the steps he intends to take to remove or arrest the delay to the critical path in the accepted schedule.

1.02 CONSTRUCTION SCHEDULE

- A. Within ten (10) calendar days of the Notice to Proceed, the Contractor shall submit to the Engineer five (5) copies of his proposed schedule. The schedule will be the subject of a schedule review meeting with the Contractor, the Engineer and the Owner or the Owner's representative within one (1) week of its submission. The Contractor will revise and resubmit the schedule until it is acceptable and accepted by the Owner or the Owner's representative.

1.03 CONTRACT COMPLETION TIME

A. Causes for Extensions:

The Contract completion time will be adjusted only for causes specified in this Contract. In the event the Contractor requests an extension of any Contract completion date, he shall furnish such justification and supporting evidence as the Owner or the Owner's representative may deem necessary for a determination as to whether the Contractor is entitled to an extension of time under the provisions of this Contract. The Owner, with the assistance of the Engineer, will, after receipt of such justification and supporting evidence, make findings of fact and will advise the Contractor in writing thereof.

B. Requests for Time Extension:

Each request for change in any Contract completion date shall be initially submitted to the Owner within the time frame stated in the General Conditions. All information known to the Contractor at that time concerning the nature and extent of the delay shall be transmitted to the Owner at that time. Within the time frame stated in the General Conditions but before the date of final payment under this Contract, all information as required above concerning the delay must be submitted to the Owner. No time extension will be granted for requests which are not submitted within the foregoing time limits.

PART 2 - PRODUCTS (NOT USED)

PART 3 - EXECUTION (NOT USED)

END OF SECTION

SECTION 01400 - QUALITY CONTROL

PART 1 - GENERAL

1.01 THE REQUIREMENT

A. Testing Laboratory Services

1. Laboratory testing and checking required by the Specifications, including the cost of transporting all samples and test specimens, shall be provided and paid for by the Owner unless otherwise indicated in the Specifications.
2. Materials to be tested include, but are not necessarily limited to the following: cement, concrete aggregate, concrete, and reinforcing steel.
3. Tests required by the Owner shall not relieve the Contractor from the responsibility of supplying test results and certificates from manufacturers or suppliers to demonstrate conformance with the Specifications.
4. In place testing of compacted materials will be conducted as specified or recommended by Engineer.
5. Procedure
 - a. The Contractor shall plan and conduct his operations to permit taking of field samples and test specimens, as required, and to allow adequate time for laboratory tests.
 - b. The collection, field preparation and storage of field samples and test specimens shall be as directed by the Engineer with the cooperation of the Contractor.
6. Significance of Tests
 - a. Test results shall be binding on both the Contractor and the Owner, and shall be considered irrefutable evidence of compliance or noncompliance with the Specification requirements, unless supplementary testing shall prove, to the satisfaction of the Owner, that the initial samples were not representative of actual conditions.
7. Supplementary and Other Testing
 - a. Nothing shall restrict the Contractor from conducting tests he may require. Should the Contractor at any time request the Owner to consider such test results, the test reports shall be certified by an independent testing laboratory acceptable to the Owner. Testing of this nature shall be conducted at the Contractor's expense.

1.02 IMPERFECT WORK OR MATERIALS

- A. Any defective or imperfect work or materials furnished by the Contractor which is discovered before the final acceptance of the work, as established by the Certificate of Substantial Completion, or during the subsequent guarantee period, shall be removed immediately even though it may have been overlooked by the Engineer and estimated for payment. Any materials condemned or rejected by the Engineer shall be tagged as such and shall be immediately removed from the site. Satisfactory work or materials shall be substituted for that rejected.
- B. The Engineer may request tests of imperfect or damaged work or materials to determine the required functional capability for possible acceptance, if there is no other reason for rejection.

The cost of such tests shall be borne by the Contractor; and the nature, tester, extent and supervision of the tests will be as determined by the Engineer. If the results of the tests indicate that the required functional capability of the work or material was not impaired, consistent with the final general appearance of same, the work or materials may be deemed acceptable. If the results of such tests reveal that the required functional capability of the questionable work or materials has been impaired, then such work or materials shall be deemed imperfect and shall be replaced. The Contractor may elect to replace the imperfect work or material in lieu of performing the tests.

1.03 INSPECTION AND TESTS

- A. The Contractor shall allow the Engineer ample time and opportunity for testing materials to be used in the work. He shall advise the Engineer promptly upon placing orders for material so that arrangements may be made, if desired, for inspection before shipment from the place of manufacture. The Contractor shall at all times furnish the Engineer and his representatives, facilities including labor, and allow proper time for inspecting and testing materials and workmanship. The Contractor must anticipate possible delays that may be caused in the execution of his work due to the necessity of materials being inspected and accepted for use. The Contractor shall furnish, at his own expense, all samples of materials required by the Engineer for testing, and shall make his own arrangements for providing water, electric power, or fuel for the various inspections and tests of structures and material.
- B. Where other tests or analyses are specifically required in other Sections of these Specifications, the cost thereof shall be borne by the party (Owner or Contractor) so designated in such Sections. The Owner will bear the cost of all tests, inspections, or investigations undertaken by the order of the Engineer for the purpose of determining conformance with the Contract Documents if such tests, inspection, or investigations are not specifically required by the Contract Documents, and if conformance is ascertained thereby. Whenever nonconformance is determined by the Engineer as a result of such tests, inspections, or investigations, the Contractor shall bear the full cost thereof or shall reimburse the Owner for said cost. In this connection, the cost of any additional tests and investigations, which are requested by the Engineer to ascertain subsequent conformance with the Contract Documents, shall be borne by the Contractor.

PART 2 – PRODUCTS (NOT USED)

PART 3 – EXECUTION (NOT USED)

END OF SECTION

SECTION 01510 - TEMPORARY UTILITIES

PART 1 - GENERAL

1.01 REQUIREMENTS

- A. The Contractor shall provide temporary light and power, heating, water service and sanitary facilities for his operations, for the construction operations of his subcontractors on this Project at the site. The temporary services shall be provided for use throughout the construction period.
- B. The Contractor shall coordinate and install all temporary services in accordance with the requirements of the utility companies having jurisdiction and as required by applicable codes and regulations.
- C. At the completion of the work, or when the temporary services are no longer required, the facilities shall be restored to their original conditions.
- D. All costs in connection with the temporary services including, but not limited to, installation, utility company service charges, maintenance, relocation and removal shall be borne by the Contractor at no additional cost to the Owner.
- E. Temporary Light and Power
 - 1. The temporary general lighting and small power requirements shall be serviced by 120/240 V, 1 phase, 3 wire temporary systems furnished and installed by the Contractor. This service shall be furnished complete with main disconnect, overcurrent protection, meter outlet, branch circuit breakers, and wiring as required; including branch circuit breakers and wiring as required for furnishing temporary power to the subcontractor's field office service connections, all in accordance with the requirements of the servicing power company and applicable standards and codes. The meter for the temporary 120/240 V service for construction purposes shall be registered in the name of the Contractor and all energy charges for furnishing this temporary electric power shall be borne by the Contractor.
 - 2. The Contractor shall make all necessary arrangements, and pay for all permits, inspections, and power company charges for all temporary service installations. All temporary systems shall comply with and meet the approval of the local authorities having jurisdiction. All temporary electrical systems shall consist of wiring, switches, necessary insulated supports, poles, fixtures, sockets, receptacles, lamps, guards, cutouts, and fuses as required to complete such installations. The Contractor shall furnish lamps and fuses for all temporary systems furnished by him and shall replace broken and burned out lamps, blown fuses, damaged wiring and as required to maintain these systems in adequate and safe operating condition. All such temporary light and power system shall be installed without interfering with the work of his subcontractors.

When it is necessary during the progress of construction that a temporary electrical facility installed under this Division interferes with construction operations, the Contractor shall relocate the temporary electrical facilities to maintain temporary power as required at no additional cost to the Owner. The Contractor shall be responsible at all times for any damage or injury to equipment, materials, or personnel caused by improperly protected or installed temporary installations and equipment.

- 3. The various subcontractors doing the work at the site shall be permitted to connect into the temporary general lighting system small hand tools, such as drills, hammers, and grinders, provided that:

- a. Equipment and tools are suitable for 120 V, single phase, 60 Hz operation and operating input does not exceed 1,500 volt-amperes.
 - b. Tools are connected to outlets of the system with only one (1) unit connected to a single outlet.
 - c. In case of overloading of circuits, the Contractor will restrict use of equipment and tools as required for correct loading.
4. The Contractor shall keep the temporary general lighting and power systems energized fifteen minutes before the time that the earliest trade starts in the morning and de-energized fifteen minutes after the time the latest trade stops. This applies to all weekdays, Monday through Friday, inclusive, which are established as regular working days.
 5. If the Contractor requires additional power and lighting other than that specified herein (including power for temporary heating equipment) shall furnish an additional service complete with all fuses, cutouts, wiring and other material and equipment necessary for a complete system between the service point and the additional power consumers and shall install his own metering equipment in accordance with the requirements of the servicing power company.
 6. The temporary general lighting system shall be installed progressively in structures as the various areas are enclosed or as lighting becomes necessary because of partial enclosure. Lighting intensities shall be not less than 10 foot candles.
 7. The Contractor shall provide a separate temporary night lighting circuit for construction security. This system shall be energized at the end of each normal working day and de-energized at the start of each normal working day by the Contractor. The system is to be left energized over Saturdays, Sundays, and all holidays. Lighting intensities shall be not less than 2 foot candles.
 8. Electrical welders provided by each trade used in the erection and fabrication of the buildings, structures and equipment shall be provided with an independent grounding cable connected directly to the structure on which the weld is being made rather than adjacent conduit piping, etc.

Electricians and other tradesmen necessary for the required connections and operation of welding equipment and generator, standby generators and similar equipment (and related labor) shall be furnished by the Contractor and his subcontractors.

9. Upon completion of the work, but prior to acceptance by the Owner, the Contractor shall remove all temporary services, security lighting systems, temporary general lighting systems and all temporary electrical work from the premises.

F. Temporary Heating

1. The Contractor shall provide temporary heating, ventilation coverings and enclosures necessary to properly protect all work and materials against damage by dampness and cold, to dry out the work and to facilitate work in all structures.
2. The equipment, fuel, materials, operating personnel and methods used shall be at all times satisfactory and adequate to maintain critical installation temperatures and ventilation for all work in those areas where the same is required.
3. After any structure is enclosed, the minimum temperature to be maintained is 50°F, unless otherwise specified, where work is actually being performed.
4. Before and during the application of interior finishing, painting, etc., the Contractor shall provide sufficient heat to maintain a temperature of not less than 65°F.

5. Any work damaged by dampness or insufficient or abnormal heating shall be replaced by the Contractor at no additional cost to the Owner.

G. Temporary Sanitary Service

1. Sanitary conveniences, in sufficient numbers, for the use of all persons employed on the work and properly screened from public observation, shall be provided and maintained at suitable locations by the Contractor, all as prescribed by State Labor Regulations and local ordinances. The contents of same shall be removed and disposed of in a manner consistent with local and state regulations, as the occasion requires. Contractor and his subcontractors shall rigorously prohibit the committing of nuisances within, on, or about the work. Sanitary facilities shall be removed from the site when no longer required.

H. Temporary Water

1. The Contractor shall provide temporary water service for construction purposes, sanitary facilities, fire protection, field offices and for cleaning. The Contractor shall make all arrangements for connections to the potable water at the plant site. The Contractor shall pay all charges associated with the connection and all charges for potable water used under this Contract.
2. The Contractor shall supply potable water for his employees either by portable containers or drinking fountains.
3. An adequate number of hose bibbs, hoses, and watertight barrels shall be provided for the distribution of water.
4. Water service shall be protected from freezing and the service shall be extended and relocated as necessary to meet temporary water requirements.

PART 2 - PRODUCTS

(NOT USED)

PART 3 - EXECUTION

(NOT USED)

END OF SECTION

SECTION 01515 - FIELD OFFICES

PART 1 - GENERAL

1.01 CONTRACTOR'S FIELD OFFICE

- A. The Contractor shall establish and maintain a field office on this project and have available at the office a responsible representative who can officially receive communications from the Owner and the Engineer. The Contractor shall have one complete, up-to-date set of Drawings, Specifications and Contract Documents (including all Addenda and Change Orders) in this office at all times, available for reference at any time. The office shall be provided with telephone service, toilet facilities, light, air conditioning and heat; the cost of which shall be borne by the Contractor. Notices, instructions, orders, directions or other communications from the Engineer, left at this office, shall be considered as received by the Contractor.

- B. Field office and utilities shall be in accordance with all applicable codes and ordinances.

1.02 RESIDENT REPRESENTATIVE'S FIELD OFFICE

- A. No field office for the resident representative will be required.

PART 2 – PRODUCTS (NOT USED)

PART 3 – EXECUTION (NOT USED)

END OF SECTION

SECTION 01520 - MAINTENANCE OF UTILITY OPERATIONS DURING CONSTRUCTION

PART 1 - GENERAL

1.01 THE REQUIREMENT

- A. The sanitary sewer system shall be maintained in continuous operation during the entire construction period of all Contracts as hereinafter specified. The intent of this section is to outline the minimum requirements necessary to provide continuous transference of wastewater throughout the construction period.
- B. Work under each Contract shall be scheduled and conducted by each Contractor so as to not reduce the quality of near-by water streams or cause odor or other nuisance except as explicitly permitted hereinafter. In performing the work shown and specified, the Contractor shall plan and schedule his/her work to meet the plant and collection system operating requirements, and the constraints and construction requirements as outlined in this Section. No discharge of raw or inadequately treated wastewater shall be allowed. The Contractor shall pay all civil penalties, costs, and assessments associated with any discharge of raw or inadequately treated wastewater associated with the Contractor's work.
- C. The General Contractor shall be responsible for coordinating the general construction and for ensuring that permanent or temporary power is available for all existing, proposed, and temporary facilities that are required to be on line at any given time.
- D. The Contractor has the option of providing additional temporary facilities that can eliminate a constraint, provided it is done without cost to the Owner and provided that all requirements of these Specifications are fulfilled and approved by the Engineer.

1.02 TEMPORARY BYPASS PUMPING

- A. Requirements for this section shall apply to all pumping required for Contractor to perform tie-ins, shutdowns, etc. for construction of the work. Temporary bypass pumping shall be performed in accordance with this section unless noted otherwise herein. Temporary pumping system design calculations and equipment information shall be submitted for review by Engineer per Section 01300. Calculations shall be stamped by a professional engineer registered in the Commonwealth of Kentucky.
- B. Contractor shall furnish, install, maintain, and operate temporary bypass pumping facilities as required to complete the Work. Contractor shall be responsible for all construction necessary to accommodate pumps and piping including but not limited to structure modifications, pump base construction, pipe supports, etc.
- C. The Contractor shall perform a test run of the bypass pumping set-up before being allowed to continue with the full-scale bypass pumping.
- D. Contractor shall design the temporary bypass pumping facilities to convey flows from the upstream manholes where existing manhole or sewer tie-ins, replacement, or modifications will be conducted in a manner that will prevent backup of the existing system.
- E. All tie-ins, replacement, or modifications shall be performed during low flow conditions.
- F. All tie-ins, replacement, or modifications Work shall be accomplished as quickly as possible. If Work required extends beyond eight (8) hours or weather causes higher flows in the existing system during the Work, the new Work shall be stopped and the existing system shall be placed back into service. The new Work shall be properly protected from damage. Any damage to the new Work or damage to surrounding areas caused by the new Work shall be repaired or replaced at the Owner's decision by the Contractor at the Contractor's sole expense.

- G. Contractor shall provide all power, fuel, maintenance materials, parts, and other expendables in order to maintain temporary pumping through the duration of the Work.
- H. Contractor shall provide one primary pump capable of conveying all dry weather flows as provided in plans. Contractor shall provide one standby pump, which, when run in conjunction with primary pump, is capable of conveying the 2-year/24-hour storm flows as provided in plans. Temporary control system shall start standby pump on high level and dial-out to local contact who will respond and be on-site within an hour to check and address problem. High-high level shall also alarm and dial-out indicating that standby pump is not maintaining level. Temporary pumping system shall be provided by company that has spare pumps ready to be delivered and installed locally if problems occur.
- I. Contractor shall provide standby power or 48-hour on-site fuel storage capacity for diesel engine type pumps to ensure continuous operation at all times.
- J. Contractor shall provide sound attenuation for temporary pumping facilities to limit noise levels to no more than 85 dBA at a distance of 21 feet from the noise source.
- K. Temporary pumping system shall remain fully operational until all modifications are complete and approved by Owner or Engineer.
- L. Following successful completion of the new Work, Contractor shall remove all temporary pumps, piping and appurtenances and restore area and/or structures to original condition prior to start of work.
- M. Contractor shall prepare Temporary Bypass Plan and submit to Owner and Engineer at pre-construction conference for review and approval.
- N. Contractor shall reconnect to existing gravity sewer at the end of each day, weather delay, or completion of Work so that bypass pumping does not occur when not on jobsite. Overnight bypass pumping will only be allowed when directed by Engineer and Owner.

PART 2 – PRODUCTS (NOT USED)

PART 3 – EXECUTION (NOT USED)

END OF SECTION

SECTION 01530 - PROTECTION OF EXISTING FACILITIES

PART 1 - GENERAL

1.01 THE REQUIREMENT

- A. Contractor shall be responsible for the preservation and protection of property adjacent to the work site against damage or injury as a result of his operations under this Contract. Any damage or injury occurring on account of any act, omission or neglect on the part of the Contractor shall be restored in a proper and satisfactory manner or replaced by and at the expense of the Contractor to an equal or superior condition than previously existed.
- B. Contractor shall comply promptly with such safety regulations as may be prescribed by the Owner or the local authorities having jurisdiction and shall properly correct any unsafe conditions created by, or unsafe practices on the part of, his employees. In the event of the Contractor's failure to comply, the Owner may take the necessary measures to correct the conditions or practices complained of, and all costs thereof will be deducted from any monies due the Contractor. Failure of the Owner to request the correction of unsafe conditions or practices shall not relieve the Contractor of his responsibility hereunder.
- C. In the event of any claims for damage or alleged damage to property as a result of work under this Contract, the Contractor shall be responsible for all costs in connection with the settlement of or defense against such claims. Prior to commencement of work in the vicinity of property adjacent to the work site, the Contractor, at his own expense, shall take such surveys as may be necessary to establish the existing condition of the property. Before final payment can be made, the Contractor shall furnish satisfactory evidence that all claims for damage have been legally settled or sufficient funds to cover such claims have been placed in escrow, or that an adequate bond to cover such claims has been obtained.

1.02 PROTECTION OF WORK AND MATERIAL

- A. During the progress of the work and up to the date of final payment, the Contractor shall be solely responsible for the care and protection of all work and materials covered by the Contract.
- B. All work and materials shall be protected against damage, injury or loss from any cause whatsoever, and the Contractor shall make good any such damage or loss at his own expense. Protection measures shall be subject to the review of the Engineer.

1.03 BARRICADES, WARNING SIGNS AND LIGHTS

- A. The General Contractor shall provide, erect and maintain as necessary, strong and suitable barricades, danger signs and warning lights along all roads accessible to the public, as required by the Manual on Uniform Traffic Control Devices or as required by the authority having jurisdiction, to insure safety to the public. All barricades and obstructions along public roads shall include reflective material, shall be illuminated at night, and all lights for this purpose shall be kept burning from sunset to sunrise.
- B. Each Contractor shall provide and maintain such other warning signs and barricades in areas of and around their respective work as may be required for the safety of all those employed in the work, the Owner's operating personnel, or those visiting the site.

1.04 EXISTING UTILITIES AND STRUCTURES

- A. The term existing utilities shall be deemed to refer to both publicly-owned and privately-owned utilities such as electric power and lighting, telephone, water, gas, storm drains, sanitary sewers and all appurtenant structures.
- B. Where existing utilities and structures are indicated on the Drawings, it shall be understood that all of the existing utilities and structures affecting the work may not be shown and that the locations of those shown are approximate only. It shall be the responsibility of the Contractor to ascertain the actual extent and exact location of existing utilities and structures. In every instance, the Contractor shall notify the proper authority having jurisdiction and obtain all necessary directions and approvals before performing any work in the vicinity of existing utilities.
- C. Prior to beginning any excavation work, the Contractor shall, through field investigations, determine any conflicts or interferences between existing utilities and new utilities to be constructed under this project. This determination shall be based on the actual locations, elevations, slopes, etc., of existing utilities as determined in the field investigations, and locations, elevation, slope, or other information of new utilities as shown on the Drawings. If an interference exists, the Contractor shall bring it to the attention of the Engineer as soon as possible. If the Engineer agrees that an interference exists, he shall develop a plan to address the interference as required, and obtain the Owner's approval. Additional costs to the Contractor for this change shall be processed through a Change Order as detailed elsewhere in these Contract Documents. In the event the Contractor fails to bring a potential conflict or interference to the attention of the Engineer prior to beginning excavation work, any actual conflict or interference which does arise during the Project shall be corrected by the Contractor at no additional expense to the Owner.
- D. The work shall be carried out in a manner to prevent disruption of existing services and to avoid damage to the existing utilities. Temporary connections shall be provided, as required, to insure uninterrupted of existing services. Any damage resulting from the work of this Contract shall be promptly repaired by the Contractor at his own expense in a manner approved by the Engineer and further subject to the requirements of any authority having jurisdiction. Where it is required by the authority having jurisdiction that they perform their own repairs or have them done by others, the Contractor shall be responsible for all costs thereof.
- E. Where excavations by the Contractor require any utility lines or appurtenant structures to be temporarily supported and otherwise protected during the construction work, such support and protection shall be provided by the Contractor. All such work shall be performed in a manner satisfactory to the Engineer and the respective authority having jurisdiction over such work. In the event the Contractor fails to provide proper support or protection to any existing utility, the Engineer may, at his discretion, have the respective authority to provide such support or protection as may be necessary to insure the safety of such utility, and the costs of such measures shall be paid by the Contractor. This is not a pay item.

PART 2 – PRODUCTS (NOT USED)

PART 3 – EXECUTION (NOT USED)

END OF SECTION

SECTION 01540 - DEMOLITION AND REMOVAL OF EXISTING STRUCTURES AND EQUIPMENT

PART 1 - GENERAL

1.01 THE REQUIREMENT

- A. This Section covers the demolition, removal, and disposal of structures, pavement, curbs, sidewalk, and any existing equipment. The Contractor shall furnish all labor, materials and equipment to demolish and remove structures and equipment designated to be removed on Drawings.

1.02 TITLE TO EQUIPMENT AND MATERIALS

- A. Contractor shall have no right or title to any of the equipment, materials or other items to be removed from the existing structures unless authorized by Owner.

1.03 CONDITION OF STRUCTURES AND EQUIPMENT

- A. The Owner does not assume responsibility for the actual condition of structures and equipment to be demolished and removed.

PART 2 – PRODUCTS (NOT USED)

PART 3 - EXECUTION

3.01 DEMOLITION AND REMOVALS

- A. The removal of all equipment and piping, and all materials from the demolition of structures shall, when released by the Owner and Engineer, be done by the Contractor and become the Contractor's property, unless otherwise noted, for disposition in any manner not contrary to the Contract requirements and shall be removed from the site to the Contractor's own place of disposal.
- B. Any equipment piping and appurtenances removed without proper authorization, which are necessary for the operation of the existing facilities shall be replaced to the satisfaction of the Engineer at no cost to the Owner.
- C. Excavation caused by demolitions shall be backfilled with fill free from rubbish and debris.
- D. All materials removed by demolition or excavation shall be lawfully and properly handled and disposed according to applicable local, state, and federal laws. Where materials shall be disposed at landfill, manifests and documentation shall be provided to Owner showing / documenting that materials have been properly handled and disposed.
- E. Manhole frames and covers that have been removed shall become the property of the Contractor and shall be disposed on in a legal manner.

END OF SECTION

SECTION 01550 - SITE ACCESS AND STORAGE

PART 1 - GENERAL

1.01 THE REQUIREMENT

A. Access Roads

1. The General Contractor shall construct and maintain such temporary access roads as required to perform the work of this Contract.
2. Access roads shall be located within the property lines of the Owner unless the Contractor independently secures easements for his use and convenience. Contractor shall submit written documentation to the Engineer for any Contractor secured easements across privately held property. Easement agreement shall specify terms and conditions of use and provisions for site restoration. A written release from the property owner certifying that all terms of the easement agreement have been complied by the Contractor shall be furnished to the Engineer prior to final payment.
3. Existing access roads used by the Contractor shall be suitably maintained by the Contractor at his expense during construction. Contractor shall not be permitted to restrict Owner access to existing facilities. Engineer may request Contractor to perform maintenance of existing access roads when Engineer determines that such work is required to insure all weather access by the Owner.
4. The Contractor will maintain the primary roads to be free of mud and dirt. All mud and dirt carried from the access roads to the primary roads shall be washed and cleaned.
5. The Contractor shall obtain and pay all cost associated with any bonds required by the Kentucky Department of Transportation for the use of State maintained roads.

B. Parking Areas

1. Each Contractor shall construct and maintain suitable parking areas for his construction personnel on the project site where approved by the Engineer and the Owner.

C. Restoration

1. At the completion of the Work, the surfaces of land used for access roads and parking areas shall be restored by the Contractor to its original condition and to the satisfaction of the Engineer.

D. Traffic Regulations

1. Contractor shall obey all traffic laws and comply with all the requirements, rules and regulations of the Kentucky Transportation Cabinet, LFUCG, and other local authorities having jurisdiction to maintain adequate warning signs, lights, barriers, etc., for the protection of traffic on public roadways.

E. Storage of Equipment and Materials

1. Contractor shall store his equipment and materials at the job site in accordance with the requirements of the Contract Documents, and as hereinafter specified. All equipment and materials shall be stored in accordance with manufacturer's recommendations and in conformity to applicable statutes, ordinances, regulations and rulings of the public authority having jurisdiction.

2. Contractor shall secure a site for staging area and material storage, including portable restroom facilities. Contractor shall not store materials or encroach upon private property without the written consent of the owners of such private property. Use of public lands must be with the written approval of the Owner.
3. Contractor shall not store unnecessary materials or equipment on the job site, and shall take care to prevent any structure from being loaded with a weight which will endanger its security or the safety of persons.
4. Materials shall not be placed within ten (10) feet of fire hydrants. Gutters, drainage channels and inlets shall be kept unobstructed at all times.
5. Contractor shall provide adequate temporary storage buildings/facilities, if required, to protect materials or equipment on the job site.
6. Contractor shall provide Engineer with copy of agreement with property owner of staging area. Contractor will be responsible for all restoration. Agreement between Contractor and property owner shall include language holding the Owner harmless from responsibility and liability.

PART 2 – PRODUCTS (NOT USED)

PART 3 – EXECUTION (NOT USED)

END OF SECTION

SECTION 01560 - TEMPORARY ENVIRONMENTAL CONTROLS

PART 1 - GENERAL

1.01 GENERAL

- A. Provide and maintain equipment and temporary construction, as necessary to provide controls over environmental and safety conditions at the construction site and adjacent areas. Remove physical evidence of temporary facilities at completion of Work.
- B. Prohibited Construction Activities:
 - 1. Disposing of excess or unsuitable excavated material in wetlands or floodplains, even with the permission of the property owner.
 - 2. Locating stockpile storage areas in environmentally sensitive areas.
 - 3. Indiscriminate, arbitrary, or capricious operation of equipment in any stream corridors, any wetlands, any surface waters, or outside the construction limits.
 - 4. Pumping of sediment-laden water from trenches or other excavations directly into any surface waters, any stream corridors, any wetlands, or storm sewers; all such water will be properly filtered or settled to remove silt prior to release.
 - 5. Discharging pollutants such as chemicals, fuels, lubricants, bituminous materials, raw sewage and other harmful waste into or alongside of rivers, streams, impoundments, or into natural or manmade channels leading thereto.
 - 6. Permanent or unspecified alteration of the flow line of any stream.
 - 7. Damaging vegetation outside of the construction area.
 - 8. Disposal of trees, brush, and other debris in any stream corridors, any wetlands, any surface waters, or at unspecified locations.
 - 9. Open burning of project debris without a permit.
 - 10. Discharging injurious silica dust concentrations into the atmosphere resulting from breaking, cutting, chipping, drilling, buffing, grinding, polishing, shaping or surfacing closer than 200 feet to places of residences or commercial, professional, quasi-public or public places of human occupation.
 - 11. Storing construction equipment and vehicles and/or stockpiling construction materials on property, public or private, not previously authorized for such purposes as noted in Section 01550.
 - 12. Running well point or pump discharge lines through private property or public property and rights-of-way without an easement or the written permission of the property owner and the consent of the ENGINEER.
 - 13. Non-compliance with the Contractor's, OSHA's, or the Owner's safety requirements.
 - 14. Operations entailing the use of vibratory hammers or compactors outside the hours listed in Section 01010 - Summary of Work, or outside the hours allowed for construction by local ordinances or regulations.

1.02 SAFETY ADVISORY

- A. Scope: Sewer Installation
 - 1. Maintaining jobsite safety
 - 2. Maintaining traffic safety
- B. LFUCG-funded projects have a contractual and legal obligation for performance and breach of contract in regard to the safety of all exposed personnel. Reference the Occupational Safety Health Administration (OSHA) Multi Employer Citation Policy: Multi-employer Worksites, The Creating Employer, The Exposing Employer, The Correcting Employer, The Controlling Employer, Multiple Roles.
- C. The Contractor shall at all times conduct the work safely in order to assure a safe work site. The Contractor shall be responsible for the safety of the Contractor's employees, agents and subcontractors, Owner's personnel and all other personnel or persons at the work site. The Contractor shall be responsible for the adequacy and safety of all construction methods or procedures and the safe prosecution of the work.
- D. The Contractor shall be responsible at all times to conduct the work and keep the work site in compliance with federal, state, and local safety Laws and Regulations, including but not limited to Occupational Safety and Health (OSHA) requirements. This includes shaft drilling operations, concrete moving and placement, confined space entry requirements for trench construction, including use of a trench box or other shoring to support trench walls and proper means of exit from an excavation.
- E. The Contractor shall have an authorized and competent safety representative as defined above on the work site at frequent and regular intervals, or more often, as conditions require. Failure to have such a person at the site as specified herein constitutes an unsafe practice.
- F. The Contractor shall be responsible to suspend Work whenever a Work method or procedure or condition at work site is unsafe.
- G. The Contractor shall submit a written notification to the Owner of any accident or injury. Such notification shall include the Contractor's investigation and what measures are appropriate to avoid such accidents. Payment applications will not be authorized until such notice is provided.
- H. Failure of the Contractor to comply with any provision of this Specification section or the Owner's safety requirements or any federal, state or local safety Laws and Regulations constitute just cause for the Owner to order suspension of Work.
- I. None of the provisions of the section are intended to, nor shall be construed to, create any duty or responsibility on the Owner or Engineer to provide or enforce safety requirements of the Contractor. The duty, responsibility, and liability for safety shall remain with the Contractor.

1.03 AIR POLLUTION AND NOISE CONTROL

- A. Contractor's vehicles and equipment shall be such as to minimize noise to the greatest degree practicable. Noise levels shall conform to the latest OSHA standards and in no case will noise levels be permitted which interfere with the work of the Owner or others.
 - 1. Construction activities will be limited to hours specified in Section 01010 – Summary of Work.
 - 2. Construction equipment will be provided with intake silencers and mufflers, as required by safety standards.

3. All construction vehicles should be equipped with proper emissions control equipment.
4. Periodically check equipment and machinery for proper tuning to minimize exhaust emissions and noise.

1.04 DUST CONTROL

- A. Contractor shall be responsible for controlling objectionable dust caused by his operation of vehicles and equipment, clearing or for any reason whatever. Contractor shall apply water or use other methods subject to the Engineer's approval which will keep dust in the air to a minimum. Dust control measures shall be implemented multiple times throughout each working day if necessary.

1.05 PEST AND RODENT CONTROL

- A. Provide rodent and pest control as necessary to prevent infestation of construction or storage area.
 1. Employ methods and use materials which will not adversely affect conditions at the site or on adjoining properties.

1.06 WATER CONTROL

- A. Contractor shall comply with the Storm Water Pollution Prevention Plan (SWPPP) approved by LFUCG.
- B. Provide methods to control surface water and water from excavations and structures to prevent damage to the Work, the site, or adjoining properties
- C. Provide, operate and maintain equipment and facilities of adequate size to control surface water.
- D. Dispose of drainage water in a manner to prevent flooding, erosion, or other damage to any portion of the site or to adjoining areas and in conformance with all environmental requirements.

1.07 POLLUTION CONTROL

- A. Provide methods, means and facilities required to prevent contamination of soil, water or atmosphere by the discharge of noxious substances from construction operations.
- B. Provide equipment and personnel, perform emergency measures required to contain any spillages, and to remove contaminated soils or liquids.
 1. Excavate and dispose of any contaminated earth offsite, and replace with suitable compacted fill and topsoil.
- C. Take special measures to prevent harmful substances from entering public waters.
 1. Prevent disposal of wastes, effluents, chemicals, or other such substances adjacent to streams, or in sanitary or storm sewers.
- D. Provide systems for control of atmospheric pollutants.

1. Prevent toxic concentrations of chemicals.
 2. Prevent harmful dispersal of pollutants into the atmosphere.
- E. All Contractor's equipment used during construction shall conform to all current federal, state and local laws and regulations.

1.08 EROSION AND SEDIMENT CONTROL

- A. See Section 02372 for erosion and sediment control requirements.

PART 2 – PRODUCTS (NOT USED)

PART 3 – EXECUTION (NOT USED)

END OF SECTION

SECTION 01580 – PROJECT IDENTIFICATION AND SIGNS

PART 1 - GENERAL

1.01 SCOPE OF WORK

- A. The Contractor shall provide signs near the site of the Work. The sign shall set forth the description of the Work and the names of the Owner, Engineer, and Contractor.

PART 2 - PRODUCTS

2.01 IDENTIFICATION SIGN

- A. Basic design shall be as shown in the sample on page 01580-2 below, and shall include at a minimum the names of the Project, the Owner, the Contractor, and the Engineer. This sign shall be 3' x 6' and provided and installed by the Contractor.
- B. "Working Hard" sign (as shown on page 01580-3) shall be provided by the Owner and mounted and installed by the Contractor. Contractor shall provide posts and backing.
- C. Colors shall be as selected by the Owner.
- D. Number Required: Two.

PART 3 - EXECUTION

3.01 INSTALLATIONS

- A. Signs shall be installed at locations specified by the Engineer and installed in accordance with the detail below.

3.02 MAINTENANCE

- A. The signs shall be maintained in good condition until the completion of the Project and then removed by the Contractor.

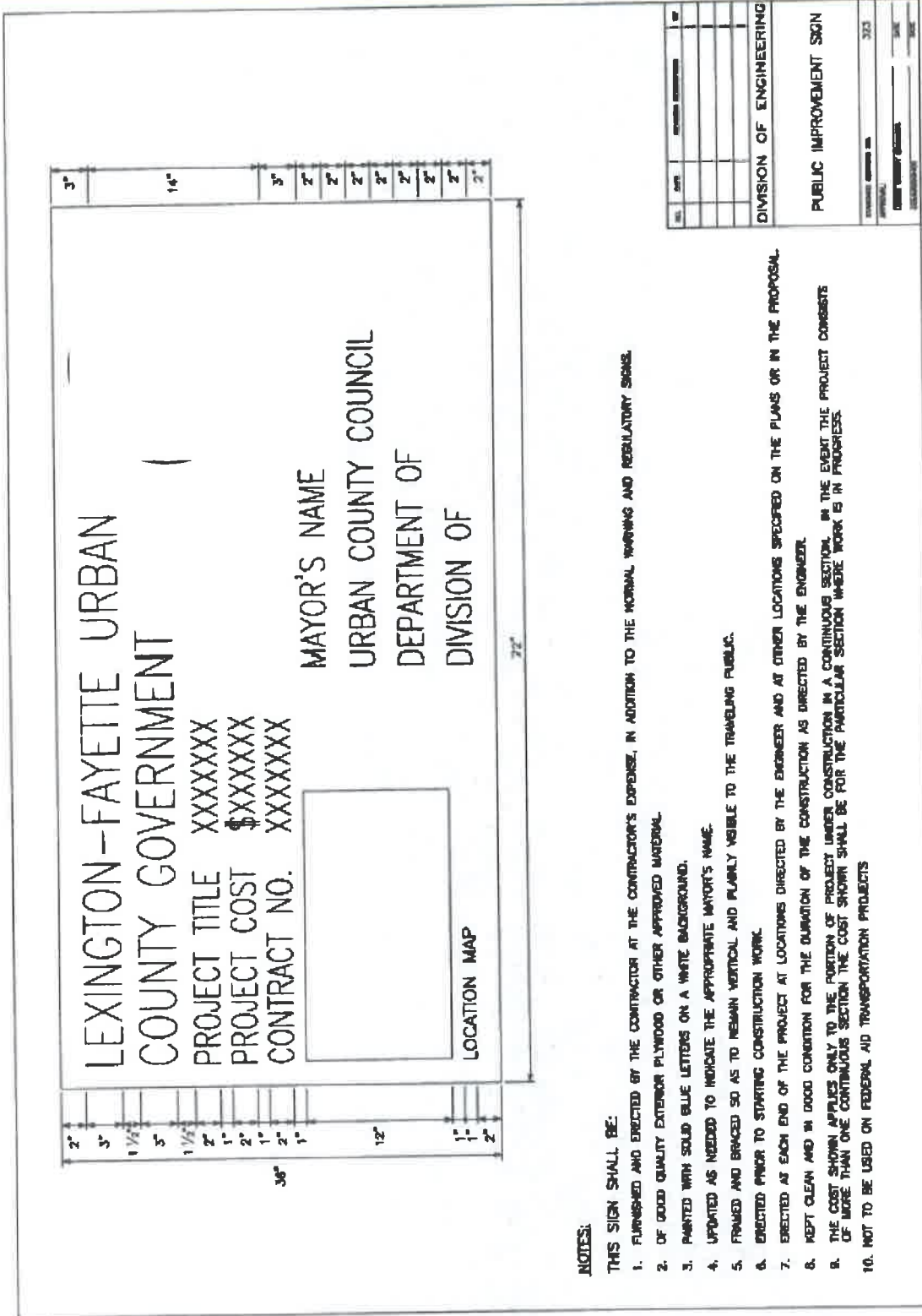

NOTES:

THIS SIGN SHALL BE:

1. FURNISHED AND ERECTED BY THE CONTRACTOR AT THE CONTRACTOR'S EXPENSE, IN ADDITION TO THE NORMAL WARNINGS AND REGULATORY SIGNS.
2. OF GOOD QUALITY EXTERIOR PLYWOOD OR OTHER APPROVED MATERIAL.
3. PAINTED WITH SOLID BLUE LETTERS ON A WHITE BACKGROUND.
4. UPDATED AS NEEDED TO INDICATE THE APPROPRIATE MAYOR'S NAME.
5. FRAMED AND BRACED SO AS TO REMAIN VERTICAL AND PLUMBLY VISIBLE TO THE TRAVELING PUBLIC.
6. ERECTED PRIOR TO STARTING CONSTRUCTION WORK.
7. ERECTED AT EACH END OF THE PROJECT AT LOCATIONS DIRECTED BY THE ENGINEER AND AT OTHER LOCATIONS SPECIFIED ON THE PLANS OR IN THE PROPOSAL.
8. KEPT CLEAN AND IN GOOD CONDITION FOR THE DURATION OF THE CONSTRUCTION AS DIRECTED BY THE ENGINEER.
9. THE COST SHOWN APPLIES ONLY TO THE PORTION OF PROJECT UNDER CONSTRUCTION IN A CONTIGUOUS SECTION. IN THE EVENT THE PROJECT CONSISTS OF MORE THAN ONE CONTIGUOUS SECTION THE COST SHOWN SHALL BE FOR THE PARTICULAR SECTION WHERE WORK IS IN PROGRESS.
10. NOT TO BE USED ON FEDERAL AID TRANSPORTATION PROJECTS

NO.	DATE	REVISIONS	BY

DIVISION OF ENGINEERING

PUBLIC IMPROVEMENT SIGN

STANDARD NUMBER IS	323
DATE	
REVISION	

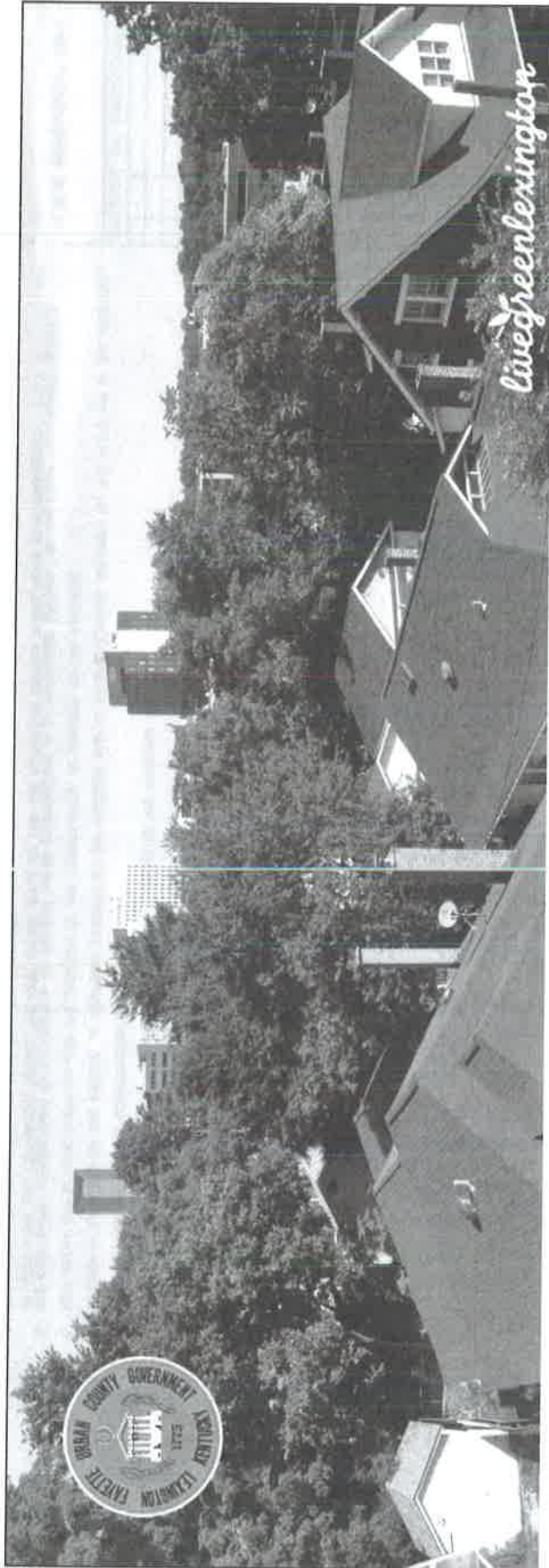

WORKING HARD TO IMPROVE YOUR NEIGHBORHOOD

Your Sanitary Sewer Fees Are Making Lexington A Better Place To Live



lexingtonky.gov

END OF SECTION

SECTION 01631 - PRODUCTS AND SUBSTITUTIONS

PART 1 - GENERAL

1.01 DESCRIPTION OF REQUIREMENTS

- A. General: Substitution of materials and/or equipment is defined in the General Conditions and more fully hereinafter.
- B. Substitutions: The Contractor's requests for changes in the products, materials, equipment and methods of construction required by the Contract Documents are considered requests for "substitutions", and are subject to the requirements specified herein. The following are not considered as substitutions:
 - 1. Revisions to the Contract Documents, where requested by the Owner and Engineer are considered as "changes" not substitutions.
 - 2. Substitutions requested during the bidding period, which have been accepted prior to the Contract Date, are included in the Contract Documents and are not subject to the requirements for substitutions as herein specified.
 - 3. Specified Contractor options on products and construction methods included in the Contract Documents are choices available to the Contractor and are not subject to the requirements for substitutions as herein specified.
 - 4. Except as otherwise provided in the Contract Documents, the Contractor's determination of and compliance with governing regulations and orders as issued by governing authorities do not constitute "substitutions" and do not constitute a basis for change orders.

1.02 SUBMITTALS

- A. The information required to be furnished for evaluation of product substitution will be as follows:
 - 1. Performance capabilities, and materials and construction details will be evaluated based upon conformance with the Specifications. Products that do not conform with the Specification shall not be accepted.
 - 2. Manufacturer's production and service capabilities, and evidence of proven reliability will be acceptable if the following is furnished.
 - a. Written evidence that the manufacturer has not less than (3) years' experience in the design and manufacture of the substitute product.
 - b. Written evidence of at least one application, of a type and size similar to the proposed substitute product, in successful operation in a wastewater treatment plant or collection system for a period of at least one year.
 - c. In lieu of furnishing evidence of a manufacturer's Experience and successful operation of an application of the product to be substituted, the Contractor has the option of furnishing a cash deposit or bond which will guarantee replacement if the product the furnished does not satisfy the other requirements specified in this section. The amount of each deposit or bond will be subject to the approval.
 - 3. Specific reference to characteristics either superior or inferior to specified requirements will be evaluated based on their net effect on the project. Products with any

characteristics inferior to those specified will not be acceptable unless offset by characteristics that, in the opinion of the Engineer, will cause the overall effect of the product on the project to be at least equal to that of those specified.

1.03 QUALITY ASSURANCE

- A. Source Limitations: To the fullest extent possible, provide products of the same generic kind, from a single source, for each unit of work.
- B. Compatibility of Options: Compatibility of products is a basic requirement of product selection. When the Contractor is given the option of selecting between two or more products for use on the project, the product selected must be compatible with other products previously selected, even if the products previously selected were also Contractor options. The complete compatibility between the various choices available to the Contractor is not assured by the various requirements of the Contract Documents, but must be provided by the Contractor.
- C. The detailed estimate of operating and maintenance costs will be evaluated based on comparison with similar data on the specified products. Proposed substitute products which have an operating and maintenance cost that, in the opinion of the Engineer, exceeds that of the specified products will not be considered equal and will not be acceptable.

1.04 PRODUCT DELIVERY, STORAGE, AND HANDLING

- A. General: Deliver, store, and handle products in accordance with manufacturer's recommendations, using means and methods that will prevent damage, deterioration and loss, including theft. Control delivery schedules to minimize long-term storage at the site and to prevent overcrowding of construction spaces. In particular coordinate delivery and installation to ensure minimum holding or storage times for items known or recognized to be flammable, hazardous, easily damaged, or sensitive to deterioration, theft and other sources of loss.
 - 1. Deliver products to the site in the manufacturer's sealed container or other packaging system, complete with labels and instructions for handling, storing, unpacking, protecting and installing.
 - 2. Store products at the site in a manner that will facilitate inspection and measurement of quantity or counting of units.
 - 3. Store heavy materials away from the project construction in a manner that will not endanger the supporting construction.

PART 2 - PRODUCTS

2.01 GENERAL PRODUCT COMPLIANCE

- A. General: Requirements for individual products are indicated in the Contract Documents; compliance with these requirements is in itself a Contract Requirement. These requirements may be specified in any one of several different specifying methods, or in any combination of these methods. These methods include the following:
 - 1. Proprietary
 - 2. Descriptive
 - 3. Performance
 - 4. Compliance with Reference Standards

Compliance with codes, compliance with graphic details and similar provisions of the Contract Documents also have a bearing on the review and approval outcome.

- B. Procedures for Selecting Products: Contractor's options in selecting products are limited by requirements of the Contract Documents and governing regulations. They are not controlled by industry traditions or procedures experienced by the Contractor on previous construction projects.

2.02 SUBSTITUTIONS

- A. Conditions: Contractor's request for substitution will be received and considered when extensive revisions to the Contract Documents are not required, when the proposed changes are in keeping with the general intent of the Contract Documents, when the request is timely, fully documented and properly submitted, and when one or more of the following conditions is satisfied, all as judged by the Engineer; otherwise the requests will be returned without action except to record non-compliance with these requirements.
 1. The Engineer will consider a request for substitution where the request is directly related to an "or equal" clause or similar language in the Contract Documents.
 2. The Engineer will consider a request for substitution where the specified product or method cannot be provided within the Contract Time. However, the request will not be considered if the product or method cannot be provided as a result of the Contractor's failure to pursue the work promptly or to coordinate the various activities properly.
 3. The Engineer will consider a request for substitution where the specified product or method cannot receive necessary approval by a governing authority, and the requested substitution can be approved.
 4. The Engineer will consider a request for a substitution where a substantial advantage is offered the Owner, in terms of cost, time, energy conservation or other considerations of merit, after deducting offsetting responsibilities the Owner may be required to bear. These additional responsibilities may include such considerations as additional compensation to the Engineer for redesign and evaluation services, the increased cost of other work by the Owner or separate contractors, and similar considerations.
 5. The Engineer will consider a request for substitution when the specified product or method cannot be provided in a manner which is compatible with other materials of the work, and where the Contractor certifies that the substitution will overcome the incompatibility.
 6. The Engineer will consider a request for substitution when the specified product or method cannot be properly coordinated with other materials in the work, and where the Contractor certifies that the proposed substitution can be properly coordinated.
 7. The Engineer will consider a request for substitution when the specified product or method cannot receive a warranty as required by the Contract Documents and where the Contractor certifies that the proposed substitution receive the required warranty.
 8. The Contractor shall reimburse the Owner any costs for review by the Engineer of proposed product substitutions which require major design changes, as determined by the Owner, to related or adjacent work made necessary by the proposed substitutions.
- B. Work-Related Submittals: Contractor's submittal of and the Engineer's acceptance of shop drawings, product data or samples which relate to work not complying with requirements of the Contract Documents, does not constitute an acceptable or valid request for a substitution, nor approval thereof.

2.03 GENERAL PRODUCT REQUIREMENTS

- A. General: Provide products that comply with the requirements of the Contract Documents and that are undamaged and, unless otherwise indicated, unused at the time of installation. Provide products that are complete with all accessories, trim, finish, safety guards and other devices and details needed for a complete installation and for the intended use and effect.
1. Standard Products: Where they are available, provide standard products of types that have been produced and used successfully in similar situations on other projects.
 2. Continued Availability: Where, because of the nature of its application, the Owner is likely to need replacement parts or additional amounts of a product at a later date, either for maintenance and repair or replacement, provide standard, domestically produced products for which the manufacturer has published assurances that the products and its parts are likely to be available to the Owner at a later date.

PART 3 - EXECUTION

3.01 INSTALLATION OF PRODUCTS

- A. General: Except as otherwise indicated in individual sections of these Specifications, comply with the manufacturer's instructions and recommendations for installation of the products in the applications indicated. Anchor each product securely in place, accurately located and aligned with other work. Clean exposed surfaces and protect surfaces as necessary to ensure freedom from damage and deterioration at Time of Acceptance.

END OF SECTION

SECTION 01731 - CUTTING AND PATCHING

PART 1 - GENERAL

1.01 SUMMARY

- A. This Section includes procedural requirements for cutting and patching.
- B. The Contractor shall be responsible for all cutting, fitting or patching that may be required to complete the work or to make its parts fit together properly.
- C. The Contractor shall not damage or endanger any portion of the Work or the Work of the Owner or any separate contractors by cutting, patching or otherwise altering any work, or by excavation.
- D. Any cutting of existing structures or facilities shall be approved in advance by Owner or Engineer. Approval shall not impact Contractor's full liability for any damage caused.

1.02 QUALITY ASSURANCE

- A. Do not cut and patch operating elements and related components in a manner that results in reducing their capacity to perform as intended or that result in increased maintenance or decreased operational life or safety.

1.03 WARRANTY

- A. Remove, replace, patch, and repair materials and surfaces cut or damaged during cutting and patching operations, by methods and with materials so as not to void existing warranties.

PART 2 - PRODUCTS

2.01 MATERIALS

- A. General: Comply with requirements specified in other Sections of these Specifications.
- B. Existing Materials: Use materials identical to existing materials, to the extent practicable.
 - 1. If identical materials are unavailable or cannot be used, use materials that, when installed, will match the functional performance of existing materials.

PART 3 - EXECUTION

3.01 EXAMINATION

- A. Examine surfaces to be cut and patched and conditions under which cutting and patching are to be performed.

3.02 PREPARATION

- A. Temporary Support: Provide temporary support of Work to be cut.

- B. Protection: Protect existing construction during cutting and patching to prevent damage. Provide protection from adverse weather conditions for portions of Project that might be exposed during cutting and patching operations.

3.03 PERFORMANCE

- A. General: Employ skilled workers to perform cutting and patching. Proceed with cutting and patching at the earliest feasible time, and complete without delay.
 - 1. Cut existing construction to provide for installation of other components or performance of other construction, and subsequently patch as required to restore surfaces to their original condition.
- B. Cutting: Cut existing construction by sawing, drilling, breaking, chipping, grinding, and similar operations, including excavation, using methods least likely to damage elements retained or adjoining construction.
 - 1. In general, use hand or small power tools designed for sawing and grinding, not hammering and chopping. Cut holes and slots as small as possible, neatly to size required, and with minimum disturbance of adjacent surfaces. Temporarily cover openings when not in use.
 - 2. Existing Finished Surfaces: Cut or drill from the exposed or finished side into concealed surfaces.
 - 3. Concrete and Masonry: Cut using a cutting machine, such as an abrasive saw or a diamond-core drill.
 - 4. Excavating and Backfilling: Comply with requirements in applicable Division 2 Sections where required by cutting and patching operations.
 - 5. Proceed with patching after construction operations requiring cutting are complete.
- C. Patching: Patch construction by filling, repairing, refinishing, closing up, and similar operations following performance of other Work. Patch with durable seams that are as invisible as possible. Provide materials and comply with installation requirements specified in other Sections of these Specifications.
 - 1. Inspection: Where feasible, test and inspect patched areas after completion to demonstrate integrity of installation.
 - 2. Exposed Finishes: Restore exposed finishes of patched areas and extend restoration into retained adjoining construction in a manner that will eliminate evidence of patching and refinishing.

END OF SECTION

SECTION 01740 - CLEANING

PART 1 - GENERAL

1.01 DESCRIPTION OF REQUIREMENTS

- A. Maintain premises free from accumulations of waste, debris, and rubbish.
- B. At completion of work, remove waste materials, rubbish, tools, equipment, machinery and surplus materials, and clean all exposed surfaces. Leave project clean and ready for occupancy.

1.02 RELATED DOCUMENTS

- A. Cutting and Patching: Section 01731.
- B. Project Closeout: Section 01770.
- C. Cleaning for Specific Products of Work: Specification Section for that work.

1.03 SAFETY REQUIREMENTS

- A. Hazards Control:
 - 1. Store volatile wastes in covered metal containers, and remove from premises daily.
 - 2. Prevent accumulation of wastes which create hazardous conditions.
 - 3. Provide adequate ventilation during use of volatile noxious substances.
- B. Conduct cleaning and disposal operations to comply with local ordinances and anti-pollution laws.
 - 1. Do not burn or bury rubbish and waste materials on project site.
 - 2. Do not dispose of volatile wastes such as mineral spirits, oil, or paint thinner in storm or sanitary drains.
 - 3. Do not dispose of wastes into streams or waterways.

PART 2 - PRODUCTS

2.01 MATERIALS

- A. Use only cleaning materials recommended by manufacturer of surface to be cleaned.
- B. Use cleaning materials only on surfaces recommended by cleaning material manufacturer.

PART 3 - EXECUTION

3.01 DURING CONSTRUCTION

- A. Execute cleaning to ensure that building, grounds, and public properties are maintained free from accumulations of waste materials and rubbish.

- B. Wet down dry materials and rubbish to lay dust and prevent blowing dust.
- C. At reasonable intervals during progress of work, clean site and public properties, and dispose of waste materials, debris and rubbish.
- D. Provide on-site containers for collection of waste materials, debris and rubbish.
- E. Remove waste materials, debris and rubbish from site and legally dispose of at public or private dumping areas off Owner's property.
- F. Handle materials in a controlled manner with as few handlings as possible; do not drop or throw materials from heights.
- G. Schedule cleaning operations so that dust and other contaminants resulting from cleaning process will not fall on wet, newly painted surfaces.

3.02 FINAL CLEANING

- A. Employ experienced workmen, or professional cleaners, for final cleaning.
- B. In preparation for substantial completion or occupancy, conduct final inspection of sight-exposed interior and exterior surfaces, and of concealed spaces.
- C. Remove grease, dust, dirt, stains, labels, fingerprints, and other foreign materials, from sight-exposed interior or exterior finished surfaces; polish surfaces so designated to shine finish.
- D. Repair, patch and touch up marred surfaces to specified finish, to match adjacent surfaces.
- E. Broom clean paved surfaces; rake clean other surfaces of grounds.
- F. Maintain cleaning until project, or portion thereof, is occupied by Owner.
- G. Complete final cleaning of and televising of gravity sewer installation.

END OF SECTION

SECTION 01770 - PROJECT CLOSEOUT

PART 1 - GENERAL

1.01 RELATED REQUIREMENTS SPECIFIED ELSEWHERE

- A. Liquidated Damages: Supplemental General Conditions
- B. Cleaning: Section 01740.
- C. Project Record Documents: Section 01785.

1.02 SUBSTANTIAL COMPLETION

- A. In order to initiate project closeout procedures, the Contractor shall submit the following:
 - 1. Written certification to Engineer that project is Substantially Complete.
 - 2. List of major items to be completed or corrected.
- B. Engineer will make an inspection within seven (7) days after receipt of certification, together with Owner's Representative.
- C. Should Engineer consider that work is Substantially Complete:
 - 1. Contractor shall prepare, and submit to Engineer, a list of items to be completed or corrected, as determined by the inspection.
 - 2. Engineer will prepare and issue a Certificate of Substantial Completion, containing:
 - a. Date of Substantial Completion.
 - b. Contractor's list of items to be completed or corrected, verified and amended by Engineer.
 - c. The time within which Contractor shall complete or correct work of listed items.
 - d. Time and date Owner will assume possession of work or designated portion thereof.
 - e. Responsibilities of Owner and Contractor for:
 - 1) Insurance
 - 2) Utilities
 - 3) Operation of Mechanical, Electrical, and Other Systems.
 - 4) Maintenance and Cleaning.
 - 5) Security.
 - f. Signatures of:
 - 1) Engineer
 - 2) Contractor

- 3) Owner
3. Owner occupancy of Project or Designated Portion of Project:
 - a. Contractor shall:
 - 1) Obtain certificate of occupancy.
 - 2) Perform final cleaning in accordance with Section 01740.
 - b. Owner will occupy Project, under provisions stated in Certificates of Substantial Completion.
4. Contractor: Complete work listed for completion or correction, within designated time.
- D. Should Engineer consider that work is not Substantially Complete:
 1. Engineer shall immediately notify Contractor, in writing, stating reasons.
 2. Contractor: Complete work, and send second written certification to Engineer, certifying that Project or designated portion of Project is substantially complete.
 3. Engineer will reinspect work.
- E. Should Engineer consider that work is still not finally complete:
 1. Engineer shall notify Contractor, in writing, stating reasons.
 2. Contractor shall take immediate steps to remedy the stated deficiencies, and send third written notice to the Engineer certifying that the work is complete.
 3. Engineer and Owner will reinspect work at Contractor's expense.

1.03 FINAL INSPECTION

- A. Contractor shall submit written certification that:
 1. Contract Documents have been reviewed.
 2. Project has been inspected for compliance with Contract Documents.
 3. Work has been completed in accordance with Contract Documents.
 4. Equipment and systems have been tested in presence of Owner's Representative and are operational.
 5. Project is completed, and ready for final inspection.
- B. Engineer will make final inspection within seven (7) days after receipt of certification.
- C. Should Engineer consider that work is finally complete in accordance with requirements of Contract Documents, he shall request Contractor to make Project Closeout submittals.
- D. Should Engineer consider that work is not finally complete:
 1. Engineer shall notify Contractor in writing, stating reasons.
 2. Contractor shall take immediate steps to remedy the stated deficiencies, and send

second written notice to Engineer certifying that work is complete.

3. Engineer will reinspect work.

1.04 CLOSEOUT SUBMITTALS

- A. Project Record Documents: To requirements of Section 01785.
- B. Guarantees, Warranties and Bonds: To requirements of particular technical Specifications and Section 01782.

1.05 INSTRUCTION

- A. Instruct Owner's personnel in operation of all systems, mechanical, electrical, and other equipment.

1.06 FINAL APPLICATION FOR PAYMENT

- A. Contractor shall submit final applications in accordance with requirements of General Conditions.

1.07 FINAL CERTIFICATE FOR PAYMENT

- A. Engineer will issue final certificate in accordance with provisions of general conditions.
- B. Should final completion be materially delayed through no fault of Contractor, Engineer may issue a Semi-Final Certificate for Payment.

PART 2 – PRODUCTS (NOT USED)

PART 3 – EXECUTION (NOT USED)

END OF SECTION

SECTION 01780 – OPERATIONS AND MAINTENANCE MANUALS

PART 1 - GENERAL

1.01 RELATED DOCUMENTS

- A. Compile product data and related information appropriate for Owner's maintenance and operation of equipment furnished under the Contract. Prepare operating and maintenance data as specified.
- B. In addition to maintenance and operations data, the manufacturer's printed recommended installation practice shall also be included. If not part of the operations and maintenance manual, separate written installation instructions shall be provided, serving to assist the Contractor in equipment installation.
- C. Related requirements specified elsewhere:
 - 1. Submittals: Section 01300.
 - 2. Project Closeout: Section 01770.
 - 3. Project Record Documents: Section 01785.
 - 4. Warranties and Bonds: Section 01782.

1.02 FORM OF SUBMITTALS

- A. Prepare data in the form of an instructional manual for use by Owner's personnel.
- B. Format:
 - 1. Size: 8-1/2 in. x 11 in.
 - 2. Paper: 20 pound minimum, white.
 - 3. Text: Manufacturer's printed data.
 - 4. Photo copies must be clear and legible.
 - 5. Drawings:
 - a. Provide reinforced punched binder tab, bind in with text.
 - b. Fold large drawings to the size of the text pages where feasible.
 - c. For flow or piping diagrams that cannot be detailed on the standard size drawings, a larger, appropriate size drawing may be submitted and supplied in a properly marked map packet.
 - 6. Provide fly-leaf for each separate product, or each piece of operating equipment.
 - a. Provide typed description of product, and major component parts of equipment.
 - b. Provide indexed tabs.
 - 7. Cover: Identify each volume with types or printed title "OPERATING AND MAINTENANCE INSTRUCTIONS". List:

- a. Title of Project.
 - b. Identity of separate structure as applicable.
 - c. Identity of general subject matter covered in the manual.
- C. Binders:
1. Commercial quality, durable and cleanable, 3-hole, 3" or 4" D-ring binders, with oil and moisture resistant hard covers.
 2. When multiple binders are used, correlate the data into related consistent grouping.
 3. Imprinted on the front cover and side of each binder shall be the name of the Plant, the Contract Number and Volume Number.
 4. Binders shall be new and not recycled form a prior data manual.

1.03 SUBMITTAL SCHEDULE

- A. Submit one (1) copy of preliminary draft of proposed formats and outlines of contents prior to operation of equipment. Engineer will review draft and return with comments.
- B. Submit one (1) copy of completed data for final review prior to the completion of the Contract and before payment in excess of 90% of the total Contract amount is authorized.
- C. Provide two (2) copies plus pdf on CD of approved completed O & M Manual in final form ten (10) days prior to final inspection or acceptance to the Owner. Final version of each manual shall reflect any changes made during testing and start-up of equipment.

1.04 QUALITY ASSURANCE

- A. Preparation of data shall be done by personnel:
 1. Trained and experienced in maintenance and operation of the described products.
 2. Completely familiar with requirements of this Section.
 3. Skilled as a technical writer to the extent required to communicate essential data.
 4. Skilled as a draftsman competent to prepare required drawings.

1.05 CONTENTS OF MANUAL

- A. Each item of equipment shall be placed in a logical sequential order, as listed or ordered in the Contract Documents.
- B. Content, for each unit of equipment and system, as appropriate:
 1. Detailed description of the process and operation procedures as applicable.
 2. Instructions for all components of the equipment whether manufactured by the supplier or not, including valves, controllers and other miscellaneous components.
 3. Description of unit and component parts.

- a. Function, normal operating characteristics, and limiting conditions.
 - b. Performance curves, engineering data and tests.
 - c. Complete nomenclature and commercial number of all replaceable parts.
 - d. Exploded and/or sectional drawing views.
 - e. Equipment model number.
4. Operating procedures:
- a. Start-up, break-in, routine and normal operating instructions.
 - b. Regulation, control, stopping, shutdown and emergency instructions.
 - c. Summer and winter operating instructions.
 - d. Special operating instructions.
5. Maintenance Procedures:
- a. Routine operations.
 - b. Guide to "trouble-shooting".
 - c. Disassembly, repair and reassembly.
 - d. Alignment, adjusting and checking.
 - e. Preventative maintenance schedule
 - f. Recommended spare parts list and quantities.
 - g. Equipment parts list.
 - h. Local service center.
6. Servicing and Lubrication schedule.
- a. List of lubricants required.
 - b. Lubrication procedures.
 - c. Lubrication schedule.
7. Internal and external wiring and piping diagrams numbered to correspond to the installation.
8. Description of sequence of operation by control supplier.
9. Original manufacturer's parts list, illustrations, assembly drawings and diagrams required for maintenance.
- a. Predicted life of parts subject to wear.
10. As-installed control diagrams by controls supplier.

11. Each Contractor's coordination drawings.
 - a. As-installed color coded piping diagrams.
 12. Charts of valve tag numbers, with the location and function of each valve.
 13. Other data as required under pertinent sections of Specifications.
- C. Content, for each electrical system, as appropriate:
1. Description of system and component parts.
 - a. Function, normal operating characteristics, and limiting conditions.
 - b. Performance curves, engineering data and tests.
 - c. Complete nomenclature and commercial number of replacement parts.
 2. Circuit directories of panel boards.
 - a. Electrical service.
 - b. Controls.
 - c. Communications.
 3. As-installed color-coded wiring diagrams.
 4. Operating procedures:
 - a. Routine and normal operating instructions.
 - b. Sequences required.
 - c. Special operating instructions.
 5. Maintenance procedures:
 - a. Routine operations.
 - b. Guide to "trouble-shooting".
 - c. Disassembly, repair and reassembly.
 - d. Adjustment and checking.
 6. Manufacturer's printed operating and maintenance instructions.
 7. List of original manufacturer's recommended spare parts, manufacturer's current prices, and recommended quantities to be maintained in storage.
 8. Other data as required under pertinent sections of Specifications.
- D. Prepare and include additional data when the need for such data becomes apparent during instruction of Owner's personnel.
- E. Additional requirements for operating and maintenance data: The respective section of Specifications.

PART 2 – PRODUCTS (NOT USED)

PART 3 – EXECUTION (NOT USED)

END OF SECTION

SECTION 01782 - WARRANTIES AND BONDS

PART 1 - GENERAL

1.01 DESCRIPTION OF REQUIREMENTS

- A. Compile specified warranties and bonds.
- B. Compile specified service and maintenance contracts.
- C. Co-execute submittals when so specified.
- D. Review submittals to verify compliance with Contract Documents.
- E. Submit to Engineer for review and transmittal to Owner.

1.02 RELATED DOCUMENTS

- A. Bid Bond: Instructions to Bidders.
- B. Performance and Payment Bonds: General Conditions and Supplemental General Conditions.
- C. Guaranty: General Conditions and Supplemental General Conditions.
- D. General Warranty of Construction: General Conditions.
- E. Project Closeout: Section 01770.
- F. Warranties and Bonds required for specific products: As listed herein.
- G. Provisions of Warranties and Bonds, Duration: Respective specification sections for particular products.

1.03 SUBMITTALS REQUIREMENTS

- A. Assemble warranties, bonds and service and maintenance contracts, executed by each of the respective manufacturers, suppliers and subcontractors.
- B. Furnish two (2) original signed copies.
- C. Table of Contents: Neatly typed, in orderly sequence. Provide complete information for each item.
 - 1. Product, equipment or work item.
 - 2. Firm name, address and telephone number.
 - 3. Scope
 - 4. Date of beginning of warranty, bond or service and maintenance contract.
 - 5. Duration of warranty, bond or service and maintenance contract.
 - 6. Provide information for Owner's personnel:

- a. Proper procedure in case of failure.
 - b. Instances which might affect the validity of warranty or bond.
7. Contractor name, address and telephone number.

1.04 FORM OF SUBMITTALS

- A. Prepare in duplicate packets.
- B. Format:
 1. Size 8-1/2 in. x 11 in., punch sheets for 3-ring binder.
 - a. Fold larger sheets to fit into binders.
 2. Cover: Identify each packet with typed or printed title "WARRANTIES AND BONDS." List:
 - a. Title of Project
 - b. Name of Contractor
- C. Binders: Commercial quality, three-ring, with durable and cleanable plastic covers.

1.05 TIME OF SUBMITTALS

- A. For equipment or component parts of equipment put into service during progress of construction:
 1. Submit documents within 10 days after inspection and acceptance.
- B. Otherwise make submittals within 10 days after date of substantial completion, prior to final request for payment.
- C. For items of work, where acceptance is delayed materially beyond the Date of Substantial Completion, provide updated submittal within 10 days after acceptance, listing the date of acceptance as the start of the warranty period.

1.06 SUBMITTALS REQUIRED

- A. Submit warranties, bonds (see section 00600), service and maintenance contracts as specified in the respective sections of the Specifications.

PART 2 – PRODUCTS (NOT USED)
PART 3 – EXECUTION (NOT USED)

END OF SECTION

SECTION 01785 - PROJECT RECORD DOCUMENTS

PART 1 - GENERAL

1.01 MAINTENANCE OF DOCUMENTS

- A. Maintain at job site, one copy of:
 - 1. Contract Drawings
 - 2. Specifications
 - 3. Addenda
 - 4. Reviewed Shop Drawings
 - 5. Change Orders
 - 6. Other Modifications to Contract
- B. Store documents in approved location, apart from documents used for construction.
- C. Provide files and racks for storage of documents.
- D. Maintain documents in clean, dry, legible condition.
- E. Do not use record documents for construction purposes.
- F. Make documents available at all times for inspection by Engineer and Owner.

1.02 RELATED WORK SPECIFIED ELSEWHERE

- A. Submittals: Section 01300.

1.03 MARKING DEVICES

- A. Provide colored pencil or felt-tip marking pen for all marking.

1.04 RECORDING

- A. Label each document "PROJECT RECORD" in 2-inch high printed letters.
- B. Keep record documents current.
- C. Do not permanently conceal any work until required information has been recorded.
- D. Contract Drawings: Legibly mark to record actual construction:
 - 1. Horizontal and vertical location of underground utilities and appurtenances referenced to permanent surface improvements.
 - 2. Location of internal utilities and appurtenances concealed in construction referenced to visible and accessible features of structure.
 - 3. Field changes of dimension and detail.

4. Changes made by Change Order or Field Order.
 5. Details not on original Contract Drawings.
- E. Specifications and Addenda: Legibly mark up each section to record:
1. Manufacturer, trade name, catalog number, and supplier of each product and item of equipment actually installed.
 2. Changes made by Change Order or Field Order.
 3. Other matters not originally specified.
- F. Shop Drawings: Maintain as record documents; legibly annotate shop drawings to record changes made after review.

1.05 SUBMITTALS

- A. At completion of project, deliver two hard copies and one CD with pdf of all record documents to Engineer.
- B. Accompany submittal with transmittal letter, in duplicate, containing:
1. Date.
 2. Project Title and Number.
 3. Contractor's Name and Address.
 4. Title and Number of each Record Document
 5. Certification that each Document as Submitted is Complete and Accurate.
 6. Signature of Contractor, or His Authorized Representative.

PART 2 – PRODUCTS (NOT USED)

PART 3 – EXECUTION (NOT USED)

END OF SECTION

SECTION 02221 - ROCK REMOVAL

PART 1 - GENERAL

1.01 SUMMARY

- A. The Contractor shall excavate rock, if encountered, as required to perform the required work, dispose of the excavated material, and furnish acceptable material for backfill in place of the excavated rock, as indicated on the Drawings and in the Specifications.
- B. In General, if encountered, all rock will be removed as necessary for the installation of the facilities of this project. Including, but not limited to, pump station, force main, and gravity sewer.
- C. In general, rock in pipe trenches shall be excavated so as to be not less than six (6) inches from the pipe after the pipe has been laid.

1.02 RELATED WORK SPECIFIED ELSEWHERE

- A. Excavation: Section 02222
- B. Structural Fill and Embankment: Section 02223
- C. Excavating, Backfilling, and Compacting for Utilities: Section 02225

1.03 REFERENCES

- A. NFPA 495 - Code for the Manufacturer, Transportation, Storage and use of Explosive Materials.
- B. Commonwealth of Kentucky Department of Mines and Minerals, Laws and Regulations Governing Explosives and Blasting.

1.04 SAFETY

- A. Conform to Kentucky Department of Mines and Minerals code for explosive disintegration of rock.
- B. Obtain permits from local authorities having jurisdiction before explosives are brought to site or drilling is started.
- C. Conform to all federal, state, and local codes and regulations regarding safety.

PART 2 - PRODUCTS

2.01 MATERIALS

- A. Rock Definition

For mass excavation, competent rock is determined by the Owner's Geotechnical Engineer (or representative of) observing the teeth of a medium size excavator (such as a Cat 320 series) being dragged vertically across the top of the exposed rock. The equipment must meet the following specifications: 50,000 pounds (minimum weight), 150 HP (minimum horsepower), 2 foot minimum bucket width, using a rock bucket with rock teeth. The acceptance criteria is

based upon removal of all loose soil, mud, and excess water in the bottom of the excavation.

B. Explosives

Type recommended by explosives firm and required by the authorities having jurisdiction.

C. Delay Devices

Type recommended by explosives firm and conforming to state regulations.

D. Blasting Mat Materials

Type recommended by explosives firm and conforming to state regulations.

PART 3 – EXECUTION

3.01 ROCK REMOVAL

- A. Foundation bearing rock surfaces shall be benched to provide level bearing surfaces.
- B. Blasting is not allowed. Contractor shall utilize mechanical methods for rock excavation. In limited locations, Owner may authorize blasting upon receiving written request and supporting documentation documenting the need to utilize blasting method.

3.02 EXPLOSIVES

- A. The Contractor shall keep explosives on the site only in such quantity as may be needed for the work under way and only during such time as they are being used. He shall notify the Engineer, in advance, of his intention to store and use explosives. Explosives shall be stored in a secure manner and separate from all tools. Caps or detonators shall be safely stored at a point over 100 feet distance from the explosives. When the need for explosives has ended, all such materials remaining on the work shall be promptly removed from the premises.
- B. The Contractor shall observe all state, federal, and municipal laws, ordinances, and regulations relating to the transportation, storage, handling, and use of explosives. In the event that any of the above-mentioned laws, ordinances, or regulations require a licensed blaster to perform or supervise the work of blasting, said licensed blaster shall, at all times have his license on the work and shall permit examination thereof by the Engineer or other officials having jurisdiction.

3.03 BLASTING FRAGMENTATION

Blasting operations shall be sufficient to ensure good fragmentation of the rock material. No rock segment shall have any dimension greater than 12 inches in any direction. Oversized rock shall be subjected to further size reduction until the fragments are less than 12 inches.

3.04 BLASTING PRECAUTIONS

- A. If rock removal by blasting methods is used, blasting must comply with Federal, State, and Local Regulations and National Codes on the purchase, transportation, storage, and use of explosive material. Codes include, but are not limited to the following:
 - 1. Storage, security, and accountability: Bureau of Alcohol, Tobacco, and Firearms (ATF): 27 CFR Part 555.

2. Shipment: DOT, 49 CFR Parts 171-179, 390-397.
 3. Safety and Health: OSHA 29 CFR Part 1926, Subpart U.
 4. Transportation and Storage: NFPA 495, Chapters 3 through 6.
 5. Kentucky Department of Mines and Minerals code for explosive disintegration of rock.
- B. The Contractor must complete the following before explosives are brought to site:
1. Obtain all required permits from authorities having jurisdiction, with copies to Owner.
 2. Obtain Blasting and Liability insurance in accordance with Kentucky Department of Highway requirements. A copy of the Declaration of Insurance shall be provided to the Owner.
 3. Complete preblast survey with signed copy to Owner.
 4. The Contractor shall submit a blasting plan by a professional blaster to the Engineer.
- C. No explosives shall be used within 20 feet of:
1. Building and/or structures existing, constructed, or under construction.
 2. Underground and/or overhead utilities whether existing or partially constructed.
 3. See Section 3.07 for additional blasting restrictions.
- D. Permission for any deviation from the restriction set forth above shall be secured from the Engineer, in writing; however, permission for any such deviations shall not relieve the Contractor from any responsibility in the event of damage to buildings, structures, or utilities.
- E. All operations involving explosives shall be conducted with all possible care to avoid injury to persons and property. Blasting shall be done only with such quantities and strengths of explosives and in such a manner as will break the rock approximately to the intended lines and grades and yet will leave the rock not to be excavated in an unshattered condition. Care shall be taken to avoid excessive cracking of the rock upon or against which any structure will be built, to prevent injury to existing pipes or other structures and property above or below ground. Rock shall be well covered with logs or mats, or both, where required. Sufficient warning shall be given to all persons in the vicinity of the work before a charge is exploded.
- F. The Contractor shall be solely responsible for his blasting operations. The Contractor shall not hold the Owner and/or Engineer liable for any damages resulting from his blasting operations on this project. Furthermore, the Contractor shall, at his expense, repair any damage to any structure, resulting from his blasting operations.
- G. The Contractor shall submit a blasting plan prepared by a licensed blaster to the Engineer, as well as Kentucky Utilities (Distribution and Transmission), Columbia Gas, and Kentucky American Water.

3.05 SEISMOGRAPHIC MONITORING

All blasting shall be monitored by seismographic methods by an independent third-party seismographic monitoring expert. The seismographic monitoring shall be conducted as follows:

- A. Monitoring shall be continuous from the time the blasting program begins until the time it ends. Monitors shall be left in place from the beginning of the work week until the end of the work week.
- B. The seismographs shall be capable of generating a printed record of all blasts.

- C. Seismographic monitors shall be used at all times and located as follows:
 - 1. On all Kentucky Utility poles in the area, including the transmission and distribution poles.
 - 2. All structures as required by Federal and State law.
 - 3. Any locations required by the Utilities.
- D. Copies of the seismographic monitoring records and the appropriate blasting logs shall be submitted within two weeks of the completion of blasting.
- E. Copies of all blasting monitoring and blasting logs shall be included with the as-built site plans.

3.06 PREBLAST SURVEY

- A. A preblast survey is to be of such quality to determine whether blasting operations damaged structures. Preblast survey shall utilize video, still images and report forms to document each structure. Video with audible description of observations shall be used to observe general conditions of each structure and to note specific damage that exists to structure prior to blasting. Still images shall be utilized to supplement video as needed to document specific conditions of each structure. Report form shall document date of survey, and who was present during survey. Forms shall also be utilized to supplement video as to the conditions of structures. Existing damage such as cracked foundations, brick facade, and etc. shall have reference object such as a scale in image or video. Audio commentary of cracked foundations, brick facades, etc. shall denote width of cracks. The Contractor shall submit three copies of video, still images, and pdf copies of report forms on CD's.
- B. A preblast survey is required for all structures and utilities within a 500 foot radius of the blasting area. Any deviations from this requirement will be listed in the Special Project Notes.
- C. At least thirty (30) days before initiation of blasting, the Contractor shall notify, in writing, all residents or owners of dwellings or other structures located within 500 feet of the blasting area advising that they will have a preblast survey performed. Contractor to maintain records of notifications and responses to be submitted to the Engineer.

3.07 UTILITIES

- A. The Contractor shall notify Kentucky Utilities distribution prior to any blasting occurring within 100 feet of the lines.
- B. The Contractor shall provide Columbia Gas with a Blasting Data Sheet for review and approval, if any blasting will occur within 300 feet of an active gas line.
- C. No blasting within 30 feet of a Kentucky American Water Main. Kentucky American Water shall be notified of any blasting.

3.08 ROCK REMOVAL FOR STRUCTURES AND PIPING

- A. The Contractor shall removal all material for the structures to the elevations shown on the plans to verify all necessary rock removal has been completed.
- B. Contractor shall not solely rely on rock contours shown on the plans or the geotechnical report for the extent of rock removal, the Contractor must expose all elevations shown on the Contract Documents to ensure no additional rock removal is necessary.

- C. The Contractor shall complete a full topographic survey of the cleared area and submitted to the Engineer for approval prior to backfilling and grading per the Contract Documents.
- D. The Contractor may backfill the area with rock fragments created during the blasting operation. No rock fragments shall have any dimension greater than 12 inches in any direction. Oversized rock shall be subjected to further size reduction until the fragments are less than 12 inches.

END OF SECTION

SECTION 02222

EXCAVATION

PART 1 - GENERAL

1.01 SCOPE

- A. The work described by this Section consists of furnishing all labor, materials, equipment and supplies as required to construct launching and exit shafts associated with tunnel construction.
- B. Work shall be done in strict accordance with the Contract Documents, and in accordance with all Federal, State and local laws, regulations, and requirements.
- C. All available and known geotechnical reports, logs, borings, and laboratory testing performed within close proximity of the project corridor have been made available as "technical data" and are not part of the Contract Documents. This is provided as information only and solely for the convenience of Bidders. The Owner and/or the Engineer do not warrant or guarantee the accuracy or correctness of this material with respect to actual subsurface conditions. Subsurface conditions are considered unclassified and no expectation of quantity, specific location of ground conditions, or geotechnical baselines are provided or assumed herein.
- D. For all shafts defined under this Section, Contractor shall excavate and support of excavation using techniques and methods selected by the Contractor that are appropriate for prevailing ground conditions. Contractor shall review all available geotechnical reports and data and perform any additional subsurface investigations they deem necessary at their own expense for the planning and the selection of shaft construction techniques and methods in order to enable proper construction as shown on the Drawings and other requirements of the Contract Documents.
- E. Shaft installation techniques and methods of construction shall include all equipment, materials, and selection of associated support of excavation best suited for ground conditions, as required to maintain face stability, reduce wear, advance heading within line and grade tolerances, transport spoils, and accomplish productivity assumed in Bid.
- F. Where warranted in the experience of the Contractor or where identified on the Drawings, ground modification shall be provided as part of the appropriate preparation for tunneling activities to reduce risk of surface settlement and heaving, protect nearby structures and utilities, and successfully install the piping system within line and grade tolerances. Contractor shall design and include in their Bid the furnishing of all labor, equipment, materials, and supplies necessary for ground stabilization by jet grouting, compaction grouting, void filling, soil mixing, slurry walls or other ground modification technologies to meet project objectives specified herein.
- G. Dewatering shall be controlled such that the launching and exit shafts are free of water, but the surrounding groundwater table is not substantially lowered such that settlement along the tunnel drive or nearby existing structures and foundations does not occur.

- H. The Contractor shall furnish all labor, equipment, and material required to complete the work including but not limited to the following:
1. Initial support system and all related components.
 2. Spoil transportation, removal, and disposal.
 3. Safety and security.
 4. Hoisting and lifting.
 5. Control equipment and required power.
 6. Launching and exit shafts construction including, but not limited to, rehandling and disposal of unsuitable and excess materials, control of groundwater and surface water, utility adjustment/supports, tests, excavation, sheeting and shoring, shaft wall thrust blocking, backfilling, cleanup, and restoration of surface features, and all other work necessary for construction as specified and/or shown on the Drawings.
- I. Follow all OSHA regulations regarding tunnel construction including but not limited to OSHA 29 CFR Part 1926. Obtain all permits required associated with OSHA regulations and requirements for confined space entry.
- J. Conform with all requirements of the Kentucky Transportation Cabinet (KYTC) for work within their rights-of-way.

1.02 RELATED WORK SPECIFIED ELSEWHERE

- A. Section 02225 – Excavation, Backfilling and Compaction for Sewers
- B. Section 02400 – Boring and Jacking

1.03 REFERENCE SPECIFICATIONS, CODES, AND STANDARDS

- A. Without limiting the generality of the other requirements of the Specifications, all work herein shall conform to the applicable requirements of the following documents. All referenced specifications, codes, and standards refer to the most current issue available at the time of Bid.
1. Applicable codes, ordinances, statutes and governing rules and regulations of governing municipalities and counties, the Commonwealth of Kentucky, and the Federal Government.
 2. American Association of State Highway and Transportation Officials (AASHTO).
 3. American Railway Engineering and Maintenance-of-Way Association (AREMA) Manual for Railway Engineering.
 4. Occupational Safety and Health Administration (OSHA) Regulations and Standards for Underground Construction 29 CFR Part 1926, subpart S and other applicable OSHA parts.

5. Applicable ASTM and AWWA Standards for materials and methods.
6. Kentucky Transportation Cabinet (KYTC) Permit Guidance Manual
7. All applicable guidelines and restrictions of the United States Army Corps of Engineers (USACE) and Department of Environmental Protection (DEP).

1.04 DEFINITIONS

- A. Unless otherwise stated or context otherwise requires, the definitions and provisions contained in this section shall govern the construction, meaning, and application of words and phrases utilized in this specification. For purposes of this specification, the following terms are defined as follows:
1. Exit Shaft or Retrieval Shaft: Shaft utilized for retrieval of tunneling equipment.
 2. Ground Modification: soil stabilization by jet grouting, compaction grouting, void filling, soil mixing, slurry walls, or other ground stabilization technologies to meet project objectives specified herein.
 3. Support of Excavation: The support system selected, designed and installed by Contractor to support launching shafts, exit shafts, and rescue shafts.
 4. Launching Shaft or Entrance Shaft: Shaft utilized at the start of the tunneling operation.
 5. Rescue Shaft: Shaft utilized to access tunneling equipment for repair or removal of obstruction.
 6. Spoil: Excavated soil and bedrock material that has been generated by the shaft construction process.

1.05 DESIGN CRITERIA

- A. The Contractor is responsible for the design, installation, maintenance and safety of the shaft's excavation and its support of excavation. All design calculations provided by the Contractor as part of the required submittals shall be sealed by a Licensed Professional Engineer registered in the Commonwealth of Kentucky.

1.06 SUBMITTALS

- A. Conform to Section 01300 – Submittals.
- B. Detailed shaft construction methodology sufficient to convey the following:
1. Proposed method of shaft excavation and support of excavation system
 2. Drawings and design details for launching and exit shafts, indicating number required, proposed spacing, criteria for installing, and method of operation.
 3. Number and duration of shifts planned to be worked each day in accordance with restrictions on work hours.

4. Sequence of work/operations.
 5. Procedures for handling, control and disposal of surface water, and groundwater inflow.
 6. Method of spoil transportation, surface storage, and disposal location. A description indicating the locations of material disposal sites and releases from property owners.
 7. Survey methods and proposed procedures for alignment and grade control.
 8. Identification of critical utility crossings and special precautions proposed.
- C. Ground Modification Plan: Contractor shall design and submit proposed ground modification strategies for review and acceptance including soils stabilization methods and surface settlement prevention plan for areas adjacent to shafts.
- D. Ventilation Plan. Provide shaft ventilation plan. Ventilation plan to include a written description, calculations, drawings, fan curves, and manufacturer's catalogue cut sheets. Ventilation plan shall be designed by a competent person with at least five (5) years of recent on-the-job experience on similar projects, involving shafts of similar size constructed by similar methods. Provide qualifications of Designer.
- E. Settlement Monitoring Plan and Site Assessment:
1. Submit a settlement monitoring plan for review prior to construction. The plan shall be in accordance with Article 3.03.
- F. Daily Reports. A shift log shall be maintained on a daily basis by Contractor. Submit reports no later than 24 hours after the end of the shift to the Engineer. Daily reports shall include at a minimum the following:
1. Details of shaft excavation progress.
 2. Hours worked per shift, equipment and materials used, and the duration of different activities performed.
 3. Groundwater control operations, groundwater inflow location and rates.
 4. Observation of any lost ground or other ground movement.
 5. Any unusual conditions or events.
 6. Reasons for operational shutdown whenever construction is halted.
 7. Air quality reports for dust, toxic and hazardous gases, and other atmospheric impurities in the working environment.
- G. Record Drawings: Maintain at construction site a complete set of field drawings for recording of as-built conditions. All marks and notes shall be dated and thorough.
- H. Permits: The Contractor shall be responsible for executing the requirements of permits obtained from the KYTC, United States Army Corps of Engineers, and any

State and local authority where the project is located. The Contractor shall be responsible for any phase submittals required by the permits. All submittal information required by the project permits shall be channeled through the Engineer.

1.07 QUALIFICATIONS

- A. The Contractor or Subcontractor performing shaft construction must demonstrate in writing that he has requisite past project experience constructing shafts similar to those for this Project.
- B. The Contractor or Subcontractor shall have the following minimum experience related to shaft construction:
 - 1. A minimum of five (5) years of experience performing utility tunneling with shafts of similar size.
 - 2. Three (3) tunnel projects with shafts of similar size and depth completed within the last 10 years.

1.08 QUALITY ASSURANCE

- A. Work shall be supervised by at least one (1) person with five (5) years of recent previous experience in shaft and tunnel construction. Experience shall be in a minimum of five (5) previous tunneling projects of similar size and scope.
- B. All shaft excavation and support operations shall be performed under the supervision of experienced shift foremen with at least five (5) years of recent on-the-job supervision experience on similar projects involving shafts of similar size constructed using similar methods.
- C. Operators shall be experienced in shaft excavation and support with prior knowledge and ability to properly operate the systems being employed. All operators shall have minimum of five (5) years' experience on shaft construction of similar size.

1.09 PRE-INSTALLATION MEETING

- A. At least three weeks prior to commencing the work of this section, convene a Pre-Installation Meeting at the job site to be attended by:
 - 1. Contractor and any sub-contractor performing any related work.
 - 2. Project Owner.
 - 3. Engineer.
 - 4. Any other pertinent stakeholders.
- B. Meeting shall cover settlement monitoring, work hours, safety, staging and storage of materials, schedule, any changes to on-site staff from original Work Plan submittal, permitting, and the development of record drawings, etc. to ensure successful implementation of all requirements of this specification during shaft construction.

1.10 DELIVERY, STORAGE, AND HANDLING

- A. The Contractor shall accept material on site and inspect for damage.
- B. The Contractor shall handle, support and store materials to prevent injury or damage.

1.11 ENVIRONMENTAL REQUIREMENTS

- A. Conduct operations to not interfere with, interrupt, damage, destroy, or endanger integrity of surface or subsurface structures or utilities, and landscape in immediate or adjacent areas.
- B. Conduct operations to not interfere with roadway traffic, except with prior approval by the Kentucky Transportation Cabinet (KYTC) (where applicable), Lexington-Fayette Urban County Government, and the Owner.
- C. Provide temporary facilities to prevent erosion of disturbed construction area in accordance with the approved Erosion & Sedimentation Control Plan and Contract Documents.
- D. Maintain existing stormwater flow patterns or submit measures to temporarily bypass in accordance with the Erosion & Sedimentation Control Plan and Contract Documents.

1.12 COORDINATION

- A. Coordinate work with local, State, and Federal authorities and utility owners to avoid interference with or damage to existing facilities in or adjacent to construction areas.

PART 2 – PRODUCTS

2.01 MATERIALS

- A. General: provide adequate shoring and bracing materials which will support loads imposed. Materials need not be new but shall be in serviceable conditions.
- B. Structural Steel: ASTM A 36.
- C. Steel Sheet Piles: ASTM A 328.
- D. Timber Lagging: Any species, rough-cut, mixed hardwood, nominal three inches thick.
- E. Portable Steel Trench Box shall be OSHA approved.

PART 3 – EXECUTION

3.01 PROJECT SITE CONDITIONS

- A. Shaft construction shall not begin until the following have been completed:

1. Required submittals have been made and the Engineer has reviewed and accepted all submittals.
 2. Notify the Owner and Engineer at least 14 days before beginning any excavation.
 3. Installation of ground modification, if required.
 4. Groundwater control, if required.
 5. A Safety Officer has been designated and prepared a Health and Safety Plan in accordance with OSHA requirements for tunnel construction. The Safety Officer shall have held safety meetings and provided safety instruction for new employees as required by OSHA.
 6. Pre-Installation Meeting has been held and all comments have been addressed from the meeting.
 7. Settlement monitoring system is in place and pre-construction readings have been provided to the Engineer.
 8. Pre-construction survey documents have been submitted to the Engineer.
- B. Perform shaft construction to the extent indicated on the Drawings so as not to interfere with, interrupt or endanger surface activity thereon, and minimize subsidence of surface, structures, and utilities. Roadway, utilities, and/or structures damaged by shaft construction operations shall be repaired or replaced as necessary to restore them to their condition prior to beginning shaft construction in a timely manner, unless otherwise directed by the Engineer, at no additional cost to Owner.
- C. Furnish all necessary equipment, power, water, and utilities for shaft construction, removal and disposal of spoil, grouting, and other associated work required for the Contractor's methods of construction.
- D. Promptly clean up, remove, and dispose of all spoil.
- E. Furnish all maintenance of traffic and establish and maintain all safety procedures on any highways whose thoroughfare is interrupted due to the tunneling operation.
- F. Inspect the locations where shaft construction will be conducted, verify conditions under which the work will be performed, and provide all necessary details, whether shown or specified on the Drawings or not, for the orderly prosecution of the Work.

3.02 PREPARATION

- A. Existing utilities shown on Drawings are shown for general information only. Contractor shall verify locations, sizes, and configurations of existing utility systems within potential conflict of installation operations.

- B. Complete any required testing, inspection, surveying, etc., of any existing utilities required by the Contract Documents.
- C. Call Local Utility Line Locate Service (811) not less than five working days before performing Work.
- D. Request underground utilities to be located and marked within and surrounding the construction areas.
- E. Locate, identify, and protect utilities indicated to remain from damage.
- F. Protection
 - 1. Protect plant life, lawns, rock outcroppings and other features remaining as portion of final landscaping.
 - 2. Protect bench marks, survey control points, existing structures, fences, sidewalks, paving, and curbs from excavating equipment and vehicular traffic. Repair or replace all items damaged during construction.
 - 3. Repair or replace structures raised more than 0.50-inch due to shaft construction operations including pavement and sidewalk.
- G. Ventilation
 - 1. Furnish and operate a temporary ventilation system and air monitoring system in accordance with the approved ventilation plan and conforming to the requirements of OSHA at all times that personnel are present in the shaft. Operate and maintain a ventilation system that provides a sufficient supply of fresh air and maintains an atmosphere free of toxic or flammable gases in all underground work areas.
 - 2. Before any personnel enters the shaft, the air quality must be tested and verified that the OSHA requirements pertaining to air quality are met or exceeded.
- H. Barricades
 - 1. Protect shafts and other open excavations with barricades and security fencing as indicated on the Drawings and with additional measures approved by the Engineer and Owner as required to prevent unauthorized personnel from accessing.
 - 2. During non-work hours, isolate with additional measures approved by the Engineer and Owner as required to prevent unauthorized personnel from accessing.
 - 3. Remove equipment daily from vehicular and pedestrian roads, sidewalk, and pathways not contained within the direct work area to permit access and use by public.

3.03 SETTLEMENT MONITORING

- A. The Contractor will be held solely responsible for damages to highway and street surfaces, railroads, pavements, structures, structural embankments, sidewalks, curbing, and public utilities resulting from subsidence, failure of support of excavation system, or ground losses and for the refilling of voids with grout. Where such ground losses are so severe that they result in damage to surface pavement, existing utilities or structures, the Contractor shall be solely responsible for remedying such damage.
- B. As a minimum, surface monitoring points shall be established consisting of settlement markers to detect surface movement of roadways and pavements.
- C. Survey the site showing locations and elevations of existing ground, pavement, and other permanent features to establish a baseline for existing conditions adjacent to each shaft. All surveying performed for settlement monitoring shall be performed by a Professional Land Surveyor licensed in the Commonwealth of Kentucky at the Contractors expense.
- D. Surface settlement marks:
 - 1. Surface settlement markers shall be located adjacent to each shaft as designed by the Contractor and approved by the Engineer.
- E. All markers/points shall be surveyed as follows:
 - 1. Prior to beginning any work.
 - 2. Every 24 hours by the licensed surveyor during shaft construction.
 - 3. At the completion of shaft construction.
 - 4. The same points shall also be surveyed 90 days after the work is completed and both shafts have been backfilled.
- F. Ground Surface Movement:
 - 1. Shaft construction shall be performed to prevent settlement and loss of ground.
 - 2. Unless more stringent requirements are set forth by third party agencies, settlement of the ground surface shall not exceed 0.25-inch.
 - 3. If the ground subsidence exceeds 0.25-inch, shaft construction operations shall stop, and remedial measures approved by the Engineer shall be implemented.
 - 4. If any movement or settlement occurs which causes or might cause damage to an existing structure over, along or adjacent to the work, immediately stop any or all work except that which assists in making the work secure and in preventing further movement, settlement, or damage. Resume shaft construction only after all necessary precautions have been taken to prevent

further movement, settlement, or damage, and repair the damage at the Contractor's expense and to the satisfaction of the Engineer.

- G. Lateral Displacements: Unless more stringent requirements are set forth by third party agencies, lateral movement or deflection of shaft excavation support system shall be limited to 0.50-inch.
- H. Report any settlement or movement immediately to the Engineer and applicable agency and take immediate remedial action.

3.04 GROUNDWATER CONTROL

- A. Intercept and divert surface drainage, precipitation, and groundwater away from shaft excavations through use of dikes, curb walls, ditches, pipes, sumps, or other means within the conditions permitted by the approved Erosion & Sedimentation Control Plan and the Contract Documents.
- B. Develop substantially dry shaft subgrades for prosecution of subsequent tunneling operations.
- C. Shaft subgrades shall be kept continuously free from ground and surface waters during tunneling operations. Dewatering shall be controlled such that the launching and exit shafts are free of water, but the surrounding groundwater table is not substantially lowered.
- D. Keep removal of soil particles to a minimum.
- E. Water discharge from dewatering operations shall be directed into approved receiving basins or silt bags in accordance with all applicable regulatory requirements and the approved Erosion & Sedimentation Control Plan.
- F. Should settlement or displacement be detected, notify the Engineer and applicable agency immediately and act to maintain safe conditions and prevent damage.

3.05 GROUND MODIFICATION PRIOR TO SHAFT CONSTRUCTION

- A. Ground modification grout requirements are set forth in Section 02431 – Tunnel Grout.
- B. The use of jet grouting, compaction grouting, void filling, soil mixing, slurry walls, permeation grouting, compensation grouting, ground freezing, or other ground modification technologies shall be carefully considered by the Contractor to safely permit Contractor's selected shaft construction method in loose and flowable soils or in rock that is fractured with joints, bedding planes, shears, or fault zones beneath the groundwater table. Contractor shall determine if ground modification is needed to maintain a stabilized shaft excavation by Contractor's selected means of excavation and be fully responsible for the determination of the necessity, selection, design, and implementation of ground modification strategies.
- C. Ground modification strategies shall be designed to work in concert with Contractor's selected shaft excavation methods and implemented as needed to increase bearing capacity, provide settlement control, reduce permeability, and increase stand-up time at the face within the shaft, and shall be included in the Bid.

- D. Contractor shall furnish all labor, equipment, materials, and supplies necessary for ground modifications required to meet project objectives specified herein.

3.06 EQUIPMENT

- A. Contractor shall employ shaft excavation and support equipment capable of handling the various anticipated ground conditions and which minimize loss of ground and allow for satisfactory support of the excavation.
- B. Fire Suppression: Contractor shall furnish, install, and maintain a fire suppression system in accordance with the General Conditions, and all local, State and Federal requirements.

3.07 SHAFT EXCAVATION AND INSTALLATION OF SUPPORT OF EXCAVATION

- A. Shaft excavation shall remain within the easements and rights-of-way indicated on the Drawings, and to the lines and grades shown on the Drawings.
- B. Contractor shall be responsible for developing procedures to support the ground in a safe manner, for maintaining stability of the ground, and for safety during excavation and support installation. Contractor's method shall ensure full bearing of the ground against the support of excavation without significant settlement or movement of the surrounding ground.
- C. Keep the excavation braced or otherwise supported where required to prevent falls, excessive raveling, or erosion. Maintain standby supports for immediate use when needed.

3.08 SPOIL TRANSPORT AND DISPOSAL

- A. Transport and dispose of all excavated materials properly away from the construction site. Shaft spoil and muck shall be disposed of at legal disposal facilities and proof of such disposal shall be provided to the Engineer.

3.09 VENTILATION

- A. Perform all shaft construction operations by methods and with equipment which will positively control dust, fumes, vapors, gases, fibers, fogs, mists, and other atmospheric impurities in accordance with OSHA safety requirements.

3.10 CONTROL OF ALIGNMENT

- A. Establish benchmarks and survey control points. Benchmarks and control points shall be established by a licensed surveyor registered in the Commonwealth of Kentucky at the Contractors expense.
- B. Verify benchmarks prior to start of construction and report any errors or discrepancies to the Engineer.
- C. When satisfied that all benchmarks are correct, use these benchmarks to furnish and maintain all reference lines and grades for shaft construction. Submit to the Engineer copies of field notes used to establish all lines and grades and allow the Engineer to check set up prior to beginning shaft construction. The Contractor

remains fully responsible for the accuracy of the work and the correction of it, as required.

- D. Benchmark Movement. Contractor shall ensure that if settlement of the ground surface occurs during construction which affects the accuracy of the temporary benchmarks, Contractor shall detect and report such movement and reestablish temporary bench marks.

3.11 REPORTS

- A. Maintain and submit daily activity reports in accordance with Article 1.06.F

3.12 SITE AND WORK SAFETY

- A. Comply with applicable regulations of Federal Government, OSHA 29CFR 1926, and applicable criteria of ANSI A 10.16 "Safety Requirements for Tunnels, Shafts, and Caissons", as amended to date.
- B. Safety is the sole responsibility of the Contractor.

3.13 SITE RESTORATION

- A. Site restoration shall be in accordance with the Drawings and applicable sections of these Specifications.
- B. At the conclusion of all tunneling operations, remove excavation support systems for launching and exit shafts. If withdrawal should damage or disturb the roadway subgrade, leave supports in place and cut off five (5) feet below finished grade unless otherwise directed by Engineer.

END OF SECTION

SECTION 02223 - STRUCTURAL FILL AND EMBANKMENT

PART 1 - GENERAL

1.01 SUMMARY

- A. Structural Fill
- B. Embankment
- C. Compaction Requirements

1.02 RELATED SECTIONS

- A. Excavating, Backfilling, and Compacting for Utilities: Section 02225

1.03 QUALITY ASSURANCES

- A. The Owner to perform soil testing and inspection service for quality control testing during earthwork operations.

1.04 REFERENCES

- A. Commonwealth of Kentucky, Standard Specifications for Road and Bridge Construction, latest edition.
- B. ANSI/ASTM D698 – Standard Test Method for Laboratory Compaction characteristics of Soil Using Standard Effort.
- C. ANSI/ASTM D1556 – Standard Test Method for Density and Unit Weight of Soil in Place by the Sand-Core Method.
- D. ASTM D2922 – Standard Test Methods for Density of Soil and Soil-Aggregate in Place by Nuclear Methods (Shallow Depth).
- E. ASTM D3017 – Standard Test Method for Water Content of Soil and Rock in Place by Nuclear Methods (Shallow Depth).

1.05 TESTS

- A. Contractor must provide laboratory tests and analysis of fill materials in accordance with applicable referenced standards and under provisions of Section 01400. The laboratory test shall be conducted by a third party independent Laboratory acceptable to the Owner. The cost of the Laboratory testing shall be paid by the Contractor. Tests shall include, but not be limited to, gradation analysis, classification, liquid limit, plastic limit, plasticity index, and moisture/density relationships.
- B. The Contractor will pay all cost associated with field compaction testing that will be performed in accordance with applicable referenced standards and under provisions of Section 01400.

- C. When ASTM D2922 is used, the calibration curves shall be checked and adjusted if necessary by the procedure described in ASTM D2922, paragraph ADJUSTING CALIBRATION CURVE. ASTM D2922 results in wet unit weight of soil; and when using this method, ASTM D3017 shall be used to determine the moisture content of the soil. The calibration checks of both the density and moisture gages shall be made at the beginning of a job on each different type of material encountered and at intervals as directed by the testing laboratory.
- D. Testing as required for verification of design bearing capacities.
- E. If tests indicate work does not meet specified requirements, remove work, replace and retest at no cost to Owner.

1.06 SUBMITTALS

- A. The Owner's testing agency shall submit reports directly to the Engineer in accordance with Section 01400, and copies to the Contractor. As a minimum, reports shall consist of the following:
 - 1. Verification of each foundation subgrade.
 - 2. Field density test reports.
- B. The Contractor's testing agency shall submit reports directly to the Engineer in accordance with Section 01400, and copies to the Contractor. As a minimum, reports shall consist of the following:
 - 1. Test reports on borrow material and structure excavation to be use for compacted fill.
 - 2. One optimum moisture-maximum density curve for each type of soil encountered.
 - 3. Report of actual unconfined compressive strength and/or results of bearing tests on each strata tested.

PART 2 - PRODUCTS

2.01 COMPACTED FILL MATERIALS

- A. Soils (onsite or offsite) used for compacted structural fill, backfill, and embankment shall be inorganic clayey soils free of deleterious debris or rocks whose largest dimension is no larger than four (4) inches in any direction. The soil shall have a plasticity index of less than 30. Fill lifts shall be compacted to a minimum of 95 percent of the soil's maximum dry density (ASTM D 698) with a moisture content of compacted fill within three (3) percent of optimum moisture.
- B. Crushed stone used for compacted structural fill shall be Kentucky Dense Graded Aggregate per Kentucky Transportation Cabinet Standard Specifications for Road and Bridge Construction, current edition, unless otherwise shown on the Drawings. All crushed stone backfill around structures will be DGA, unless otherwise noted on the drawings.
- C. Open graded stone used for compacted backfill shall be Kentucky No. 57 size aggregate per Kentucky Transportation Cabinet Standard Specifications for Road and Bridge Construction, current edition, unless otherwise shown on the Drawings.
- D. On-site soils shall be tested for suitability for use as structural fill material. The old fill material may be used as structural fill if tests show suitability and all deleterious materials are removed and large boulders are crushed to meet maximum particle size criteria specified in this

section.

- E. Frozen material shall not be placed in compacted fills.
- F. All material, whether from the excavations or from borrow, shall be of such nature that after it has been placed and properly compacted, it will make a dense suitable fill. It shall not contain vegetation, masses of roots, individual roots more than 18 inches long or more than 1/2-inch diameter, stones over four (4) inches in diameter, or porous matter.
- G. All structures bearing on rock that are undercut to rock shall be backfilled from competent rock bearing to bottom of foundation with lean concrete. The undercut area shall be equal to the dimensions of the structure plus an additional one (1) foot of width on each side of the structure for every one (1) foot of undercut below the design finished subgrade elevation. The lean concrete is to extend vertically, from the outmost edge of the zone of influence to the bottom of foundation elevation from the rock bearing surface.
- H. All old undocumented fill shall be removed to stiff or better residual soil under any soil bearing structure, including the roadway or embankment for the roadway.
- I. For structures which are backfilled from competent rock bearing with DGA, the undercut area shall be equal to the dimensions of the structure plus an additional one (1) foot width on each side of the structure for every one (1) foot of undercut below the design finished subgrade elevation. The dense grade structural fill is to extend vertically, from the outmost edge of the zone of influence to the subgrade elevation from the rock bearing surface.

2.02 TOPSOIL

- A. All topsoil and organic materials shall be stripped from the construction area and all structural fill areas.

PART 3 – EXECUTION

3.01 GENERAL

- A. Granular and soil fill shall be placed in maximum 8-inch thick loose lifts and compacted to 95 percent of maximum dry density (ASTM D 698) and within three (3) percent of optimum moisture content as determined by the standard Proctor moisture density test. Any fill to be compacted with small compaction equipment (such as a plate compactor, trench compactor, or similar means) should be placed in maximum four (4) inch loose lifts. Minimal vibration should be used in compaction equipment on silty and clayey soils existing on the site.
- B. If field conditions warrant, dry DGA may be placed by the Contractor. If dry DGA is placed, a "roller pattern" shall be performed to determine a target density.
- C. Any area of the subgrade deemed to be soft, unsuitable material, or not readily capable of in-situ compaction, shall be removed. These areas shall be over-excavated to suitable material. The over-excavated area shall be brought up to the desired grade using concrete, crushed stone fill, or compacted soil fill as required. The fill material for the over-excavated area shall meet all compaction or strength requirements as specified herein. The Contractor shall be responsible for this work in areas where the Contractor has previously placed fill.
- D. Maintain optimum moisture content of backfill material to attain required compaction density as specified. Material deposited on the fill that is too wet shall be removed or spread and permitted to dry, assisted by diking or blading, if necessary, until the moisture content is reduced to the specified limits.

- E. Backfill areas to contours and elevations. Use unfrozen materials. The Contractor shall keep the foundation and subgrade free from water or unacceptable materials after the fill operations have started.
- F. Backfill systematically, as early as possible, to allow time for natural settlement. Do not backfill over porous, wet, or spongy subgrade surfaces.
- G. Verify areas to be backfilled are free of debris, snow, ice, or water, and ground surfaces are not frozen. Previously frozen material shall be removed or otherwise treated as required before new backfill is placed.
- H. Employ a placement method so as not to disturb or damage foundation drainage and piping.
- I. Walls below final grade shall be backfilled with a minimum 12-inch thick layer of free draining material up to two feet below final grade. The two feet above this free draining material should be backfilled with an impervious material that would retard surface water infiltration. The free draining material should extend down to a rock blanket beneath the bottom slab.
- J. Where backfilling behind walls and other locations, as shown on the Drawings, provide filter fabric at the interface between crushed stone and soil backfilling.
- K. Backfill shall not be placed against or on structures until they have attained sufficient strength to support all loads to which subjected without distortion, cracking, or damage. Deposit soil evenly around the structure.
- L. For structures with concrete top slabs, there shall be no backfilling operations until the top slab is in place and cured for a minimum of 7 days and has reached 70% of its 28 day design strength , unless noted otherwise on the plans or approved by the Engineer.
- M. Slope grade away from structures minimum two (2) inches in ten (10) feet, unless noted otherwise.
- N. Make changes in grade gradual. Blend slopes into level areas.
- O. Remove surplus excavation materials to designated areas.
- P. Rough grading above compacted fill areas shall have been completed to approximately six (6) inches below finished grade and brought back up to grade with six (6) inches of topsoil.
- Q. Tolerance for top surface of fill shall be plus or minus one (1) inch.
- R. Plow, strip, or break up existing sloped surfaces steeper than 1 vertical to 4 horizontal so that fill material will bond with existing surface.
- S. Maintain site grading during construction so that positive drainage of soils is promoted at all times.
- T. Maintain a subgrade free of standing or ponding water.
- U. For soils, underneath soil bearing structures, that will remain exposed overnight or for an extended period of time, place a lean concrete mudmat over the bearing areas. The concrete shall be at least four (4) inches thick.

3.02 STRUCTURAL FILL

A. Compacted Fill Under Structures

1. All fill under indirect rock-bearing structures shall be lean concrete unless otherwise shown on the Drawings.
2. Where compacted soil or compacted dense grade aggregate is shown on the Drawings to be under structures, compact soil or DGA fill to a minimum of 95 percent of maximum dry density and within plus or minus three (3) percent of optimum moisture content. On-site and off-site soils shall have a plasticity index of less than 30 percent. Fill shall be placed in maximum eight (8) inch lifts. Maximum particle size shall be four (4) inches in any one direction.
3. Where soil fill is shown on the drawings, compact the top 12 inches of soil subgrades to a minimum of 95 percent of maximum dry density and within plus or minus three (3) percent of optimum moisture content.
4. Structures bearing on rock shall bear directly on benched leveled solid bedrock or lean concrete backfill. Loose, weathered, and uneven rock shall be removed to reach a level, solid, bedrock. Provide concrete fill for the additional depth as required.
5. Structures shall not be supported on a combination of crushed stone or soil and bedrock. If rock is encountered above the soil subgrade level when excavating for structures bearing on soil, excavate bedrock to a point two (2) feet below the foundation level and fill with compacted crushed stone or soil, as required.
6. If field conditions warrant, dry DGA may be placed. If the DGA will be placed dry, field density testing will yield distorted results. A "roller pattern" may be performed to determined target dry density.
7. Any backfill required due to over blasting shall be placed in accordance with the Specifications at no additional cost to the Owner.

B. Compacted Fill Under Piping

1. Compact to a minimum of 95 percent of maximum dry density and within plus or minus three (3) percent of optimum moisture content.
2. Compact fill to a minimum of 95 percent of maximum dry density and within plus or minus three (3) percent of optimum moisture content. Soils shall have a plasticity index of less than 30 percent. Fill shall be placed in maximum eight (8) inch lifts. Maximum particle size shall be four (4) inches in any one direction.
3. For crushed stone or aggregate backfills in trenches or wall backfill and when using smaller compaction equipment the lift thickness should not exceed four (4) inches.

C. Compacted Backfill Around Structures

1. Compact to a minimum of 95 percent of maximum dry density and within plus or minus three (3) percent of optimum moisture content.
2. Soil backfill shall be used in accordance with 2.01(A) and shall be placed in maximum 8-inch loose lifts and compacted 95 percent of maximum dry density and within plus or minus three (3) percent of optimum moisture content as determined by the standard Proctor moisture density test. Any fill to be compacted with small compaction equipment (such as a plate compactor, trench compactor, or similar means) should be placed in maximum four (4) inch loose lifts. Minimal vibration should be used in compaction equipment on silty soils existing on the site.

D. Compacted Fill Under Roads, Drives, and Walks

1. Compact structural fill under roads, drives, and walks to a minimum of 95 percent of maximum dry density and within plus or minus three (3) percent of optimum moisture content.
2. Prior to stone base placement, the subgrade area shall be proofrolled (GVW with at least 80,000 pounds) to verify subgrade conditions. Undercutting or repair may be required, as directed by the geotechnical engineer.
3. Structural fill will be required under the roadway within the zone of influence. The zone of influence is defined as a 1:1 (one to one) slope from the proposed grade to the existing grade. The zone of influence must be proofrolled as previously stated. If pumping occurs, materials must be removed along the 1:1 (one to one) zone of influence.

E. Compacted Fill Under Slab-on-Grade Floor Slabs

1. If rock is encountered within twelve (12) inches of the finished subgrade elevation, the rock shall be undercut to at least twelve (12) inches below the subgrade and backfilled with compacted soil. The floor slab shall not bear on a combination of rock and soil.
2. Place a minimum of four (4) inches of compacted dense graded crushed stone beneath the slab.
3. The Contractor shall keep the crushed stone moist, but not wet, immediately prior to slab concrete placement to minimize slab curling.

3.03 EMBANKMENT

- A. Embankment is considered to be fill areas of the site that do not support structures, piping, drives, or walks. This includes areas above piping elevations.
- B. All compacted embankment areas shall be compacted to a minimum of 95 percent of maximum dry density and within plus or minus three (3) percent of optimum moisture content.
- C. Fill placed on side slopes must be placed in horizontal lifts starting at the toe of the slope while securely benching the new fill material into the existing slope. Continue to place the fill in horizontal lifts until final proposed grade is reached.

3.04 TOPSOIL

- A. Topsoil shall be spread and lightly compacted in accordance with Section 02920 – Lawns and Grasses.

3.05 FIELD QUALITY CONTROL

- A. Quality Control Testing During Construction
 1. Contractor to allow Owner's testing service to inspect structure subgrades and each compacted soil fill layer under structures, report to the Engineer on findings, and approve subgrades and fill layers before further construction work is performed. Inspection to be performed by a qualified soils engineering technician working under the direct supervision of a professional geotechnical engineer.

2. Testing service to perform field density tests in accordance with ASTM D698, ASTM D1556 (Sand Cone Method) or ASTM D2992 (Nuclear Density Method), as applicable.
 - a. Building Slab and Foundations: Make at least one compaction/moisture percentage and field density test for every 100 square feet of subgrade and lift of compacted fill.
 - b. Foundation Wall Backfill: Make at least one field density test for every 100 square feet per lift of compacted fill, but not less than one test per lift.
 - c. Piping: Make at least one field density test for every 100 square feet of lift of compacted fill.
 - d. Road, Drives, Walks: Make at least one field density test for every 100 square feet of subgrade or lift of compacted fill.
 - e. Embankment: Make at least one field density test for every 2000 square feet of each lift of compacted fill.
 3. Foundation Subgrade: For each strata of soil at each structure on which foundations will be placed, conduct at least one test to verify required design bearing capacities by means of portable dynamic cone penetration (DCP) testing.
- B. If testing service reports and inspection show subgrade or fills which have been placed are below specified density, provide additional compaction and testing at no additional cost to the Owner if requested by the Owner or Engineer.
- C. Where settling is measurable or observable at filled areas during the general project warranty period, remove surface (pavement, sod, etc.), add and compact backfill material, and replace surface.

END OF SECTION

SECTION 02225 - EXCAVATING, BACKFILLING, AND COMPACTING FOR SEWERS

PART 1 - GENERAL

1.01 SUMMARY

- A. Excavating of trenches.
- B. Bedding of pipe.
- C. Backfilling trenches.
- D. Installing identification tape.

PART 2 - PRODUCTS

2.01 BEDDING AND BACKFILLING STONE

- A. Crushed Stone material shall conform to the Kentucky Transportation Cabinet's Standard Specifications for Road and Bridge Construction, Current Edition, latest revision.
- B. Bedding Stone: No. 9 Crushed Limestone
- C. Backfill Stone: No. 9 Crushed Limestone

PART 3 - EXECUTION

3.01 GENERAL REQUIREMENTS

- A. Trenching may be accomplished by means of a backhoe, trenching machine, hydro-excavation or by hand depending on the construction area. At the Contractor's option, trenching by a trenching machine or by backhoe is acceptable.
- B. Clearing - All trees, stumps, bushes, shrubbery, and abandoned concrete or masonry structures within the limits of the trench shall be removed by the Contractor and disposed of in a manner in accordance with federal, state and local regulations. All clearing work shall be considered as incidental to the cost of laying pipe.
- C. Bracing and Sheeting - Bracing and sheeting shall be provided to adequately protect the workers during pipe line installation.
 - 1. All requirements of the Occupational Safety and Health Act (OSHA) shall be met during trenching and backfill operations.
 - 2. As backfill is placed, the sheeting shall be withdrawn in increments not exceeding one (1) foot and the void left by the withdrawn sheeting shall be filled and with #9 stone.
 - 3. The Engineer will not be responsible for determining requirements for bracing or sheeting.

3.02 TRENCHING

- A. General:
 - 1. The Contractor shall perform all excavation of every description and of whatever

substances encountered, including clearing over the pipeline route. All excavations for the pipeline shall be open-cut except where noted for bore and jack.

2. All material excavated, regardless of its nature or composition, shall be classified as UNCLASSIFIED EXCAVATION. Excavation shall include the removal of all soil, rock, weathered rock, rocks of all types, boulders, conduits, pipe, and all other obstacles encountered and shown to be removed within the limits of excavation shown on the Drawings or specified herein. The cost of excavation shall be included in the Unit Price for the pay item requiring excavation to be installed. Excavation for installation of the pipe shall comply with the approved pipe envelope in terms of trench width and bedding depth. No additional payment will be made for the removal of obstacles encountered within the excavation limits shown on the Drawings and specified herein.

B. Trench Width:

1. Trench widths shall be in accordance with LFUCG Standard Drawings.
2. **Contractor shall submit a shop drawing that includes a certification from the pipe manufacturer stating the recommended trench width for each pipe size and material being used.**

C. Trench Depth:

1. The trench shall be excavated to a minimum of six (6) inches below pipe grade as noted on LFUCG Standard Drawings.

3.03 BLASTING AND EXPLOSIVES

- A. If rock removal by blasting methods is used, blasting must comply with Federal, State, and Local Regulations and National Codes on the purchase, transportation, storage, and use of explosive material. Codes include, but are not limited to the following:
1. Storage, security, and accountability: Bureau of Alcohol, Tobacco, and Firearms (BATF): 27 CFR Part 181.
 2. Shipment: DOT, 49 CFR Parts 171-179, 390-397.
 3. Safety and Health: OSHA 29 CFR Part 1926, Subpart U.
 4. Transportation and Storage: NFPA 495, Chapters 3 through 6.
 5. Kentucky Department of Mines and Minerals code for explosive disintegration of rock.
- B. The Contractor must complete the following before explosives are brought to site:
1. Obtain all required permits from authorities having jurisdiction, with copies to Owner.
 2. Obtain Blasting and Liability insurance in accordance with Kentucky Department of Highway requirements. A copy of the Declaration of Insurance shall be provided to the Owner.
 3. Complete preblast survey with signed copy to Owner.
- C. Preblast survey
1. A preblast survey is to be of such quality to determine whether blasting operations damaged structures. Preblast survey shall utilize video, still images and report forms to

document each structure. Video with audible description of observations shall be used to observe general conditions of each structure and to note specific damage that exists to structure prior to blasting. Still images shall be utilized to supplement video as needed to document specific conditions of each structure. Report form shall document date of survey, and who was present during survey. Forms shall also be utilized to supplement video as to the conditions of structures. Existing damage such as cracked foundations, brick facade, and etc. shall have reference object such as a scale in image or video. Audio commentary of cracked foundations, brick facades, etc. shall denote width of cracks. The Contractor shall submit three copies of video, still images, and pdf copies of report forms on CD's.

2. A preblast survey is required for all structures and utilities within a 500 foot radius of the blasting area.
3. At least thirty (30) days before initiation of blasting, the Contractor shall notify, in writing, all residents or owners of dwellings or other structures located within 500 feet of the blasting area advising that they will have a preblast survey performed. Contractor to maintain records of notifications and responses to be submitted to the Engineer.

3.04 FORCE MAIN BEDDING

- A. Refer to LFUCG Standard Drawings.
- B. The trench shall be excavated to a depth to allow a minimum of 36 inches cover over the top of the pipe.

3.05 FORCE MAIN BACKFILLING

- A. Refer to LFUCG Standard Drawings.

3.06 GRAVITY SEWER PIPE BEDDING

- A. Refer to LFUCG Standard Drawings.

3.07 GRAVITY SEWER PIPE BACKFILLING

- A. Refer to LFUCG Standard Drawings.

3.08 INSTALLING IDENTIFICATION TAPE

- A. Detectable underground marking tape shall be installed over all force mains. Marking tape is not required for gravity sewers. Care shall be taken to insure that the buried marking tape is not broken when installed and shall be Lineguard brand encased aluminum foil, Type III. The identification tape is manufactured by Lineguard, Inc., P.O. Box 426, Wheaton, IL 60187
- B. The identification tape shall bear the printed identification of the plastic utility line below it, such as "Caution – Buried Below". Tape shall be reverse printed; surface printing will not be acceptable. The tape shall be visible in all types and colors of soil and provide maximum color contrast to the soil. The tape shall meet the APWA color code, and shall be two (2) inches in width. Colors are green for sewer and brown for force main.

END OF SECTION

SECTION 02240 - DEWATERING

PART 1 - GENERAL

1.01 SCOPE OF WORK

- A. Furnish all labor and equipment required to dewater all excavations.
- B. Dewatering of all excavations shall be the responsibility of the Contractor, and no additional compensation will be allowed for same.

PART 2 - PRODUCTS (NOT USED)

PART 3 - EXECUTION

3.01 GENERAL

- A. Dewatering equipment shall be of adequate size and quantity to assure maintaining proper conditions for installing pipe, concrete, backfill or other material or structure in the excavation.
- B. Dewatering shall include proper removal of any and all liquid, regardless of its source, from the excavation.
- C. The site shall be kept free of surface water at all times. The Contractor shall install drainage ditches, dikes and shall perform all pumping and other work necessary to divert or remove rainfall and all other accumulations of surface water from the excavations. The diversion and removal of surface water shall be performed in a manner that will prevent flooding and/or damage to other locations within the construction area where it may be detrimental.
- D. The Contractor shall provide, install and operate sufficient trenches, sumps, pumps, hose piping, well points, deep wells, etc., necessary to depress and maintain the ground water level below the base of the excavation during all stages of construction operations.
- E. No groundwater from the excavated area shall be discharged into the sanitary sewer system.
- F. Dewatering shall be in accordance with all state and local regulations/permits/plans.
- G. Trench shall be dewatered as required and never shall the trench accumulate groundwater to a depth that will cause pipe to float.

END OF SECTION

SECTION 02260 - EXCAVATION SUPPORT AND PROTECTION

PART 1 - GENERAL

1.01 SCOPE OF WORK

- A. This Section includes, but is not limited to, the following:
 - 1. Shoring and bracing necessary to protect existing buildings, streets, walkways, utilities, and other improvements and excavation against loss of ground or caving embankments.
 - 2. Maintenance of shoring and bracing.
 - 3. Removal of shoring and bracing, as required.
- B. Types of shoring and bracing systems include, but are not limited to, the following:
 - 1. Steel H-section (soldier) piles.
 - 2. Timber lagging.
 - 3. Steel sheet piles.
 - 4. Portable steel trench box.
- C. Building excavation is specified in another Division 2 Section.

1.02 RELATED DOCUMENTS

Drawings and general provisions of Contract, including General and Supplementary Conditions and Division 1 Specification Sections, apply to this Section.

1.03 QUALITY ASSURANCE

- A. Engineer Qualifications: A professional engineer legally authorized to practice in jurisdiction where Project is located, and experienced in providing successful engineering services for excavation support systems similar in extent required for this Project.
- B. Supervision: Engage and assign supervision of excavation support system to a qualified professional engineer foundation consultant.
- C. Regulations: Comply with codes and ordinances of governing authorities having jurisdiction.
- D. Layout drawings for excavation support system shall be prepared by, or under the supervision of, a qualified professional engineer. System design and calculations must be acceptable to local authorities having jurisdiction.

1.04 JOB CONDITIONS

- A. Before starting work, verify governing dimensions and elevations. Verify condition of adjoining properties. Take photographs to record any existing settlement or cracking of structures, pavements, and other improvements. Prepare a list of such damages, verified by dated photographs, and signed by Contractor and others conducting investigation.

- B. Survey adjacent structures and improvements, employing qualified professional engineer, establishing exact elevations at fixed points to act as benchmarks. Clearly identify benchmarks and record existing elevations.
- C. During excavation, resurvey benchmarks weekly, maintaining accurate log of surveyed elevations for comparison with original elevations. Promptly notify Engineer if changes in elevations occur or if cracks, sags, or other damage is evident.

1.05 EXISTING UTILITIES

- A. Protect existing active sewer, water, gas, electricity and other utility services and structures.
- B. Notify municipal agencies and service utility companies having jurisdiction. Comply with requirements of governing authorities and agencies for protection, relocation, removal, and discontinuing of services.

PART 2 - PRODUCTS

2.01 MATERIALS

- A. General: Provide adequate shoring and bracing materials which will support loads imposed. Materials need not be new, but should be in serviceable condition.
- B. Structural Steel: ASTM A 36.
- C. Steel Sheet Piles: ASTM A 328.
- D. Timber Lagging: Any species, rough-cut, mixed hardwood, nominal 3 inches thick, unless otherwise indicated.
- E. Portable Steel Trench Box shall be OSHA approved.

PART 3 - EXECUTION

3.01 SHORING

- A. Wherever shoring is required, locate the system to clear permanent construction and to permit forming and finishing of concrete surfaces. Provide shoring system adequately anchored and braced to resist earth and hydrostatic pressures.
- B. Shoring systems retaining earth on which the support or stability of existing structures is dependent must be left in place at completion of work.

3.02 BRACING

- A. Locate bracing to clear columns, floor framing construction, and other permanent work. If necessary to move a brace, install new bracing prior to removal of original brace.
- B. Do not place bracing where it will be cast into or included in permanent concrete work, except as otherwise acceptable to Engineer.
- C. Install internal bracing, if required, to prevent spreading or distortion of braced frames.

- D. Maintain bracing until structural elements are supported by other bracing or until permanent construction is able to withstand lateral earth and hydrostatic pressures.
- E. Remove sheeting, shoring, and bracing in stages to avoid disturbance to underlying soils and damage to structures, pavements, facilities, and utilities.
- F. Repair or replace, as acceptable to Engineer, adjacent work damaged or displaced through installation or removal of shoring and bracing work.

END OF SECTION

SECTION 02371 – STORM WATER POLLUTION PREVENTION PLAN (SWPPP)

PART 1 - GENERAL

1.01 GENERAL

- A. The Contract Documents include a SWPPP that has been approved by LFUCG Division of Water Quality. This SWPPP shall be used for establishing quantities and a lump sum price for providing the Erosion and Sediment Control Measures.
- B. The Contractor may use this SWPPP to obtain the required permits, i.e. Land Disturbance Permit. If Contractor chooses to use this SWPPP, the Contractor takes sole responsibility for the content of the SWPPP and the implementation of the SWPPP during construction.
- C. Contractor may also choose to prepare its own SWPPP and submit to LFUCG Division of Water Quality for approval. No additional payment will be allowed for the Erosion and Sediment Control and conformance with SWPPP pay item.

Construction Site Stormwater Pollution Prevention and Erosion and Sediment Control Plan

This Erosion and Sediment Control / Stormwater Pollution Prevention Plan (ESC/SWPPP) narrative and the attached plan sheets address requirements of the Kentucky Division of Water's KPDES Construction General Permit and the Lexington-Fayette Urban County Government's Erosion and Sediment Control (ESC) Plan, which is required by ordinance for certain projects and required to obtain an LFUCG Grading Permit.

Plan Preparer: Mike Davis, P.E. 859.225.8500, Mike.Davis@strand.com

Date: September 9, 2019 **LFUCG Checklist and KY DOW NOI Attached:** Yes X No:

1. CONTACT INFORMATION AND SITE DESCRIPTION

Project Name and Location

Sharon Village Pump Station and Force Main
1975 Haggard Ct
Lexington, KY 40505

Site Owner Name and Contact Information

Lexington-Fayette Urban County Government
200 E Main St
Lexington, KY 40507
859.425.2255

Project Start and End Dates

Start: November 1, 2019
End: December 31, 2020

Description – Existing Site Conditions, Purpose, and Types of Soil Disturbing Activities

The existing site runs along the U.K. Agricultural Station Branch. The U.K. Agricultural Station Branch feeds into the unnamed tributary of Cane Run 0.0 to 2.4 which does not support aquatic life or swimming. Soils are silt loams with good drainage and approximate slopes between 2 and 6 percent. There are 5 threatened, endangered, or candidate species on the species list, including: Gray Bat, Indiana Bat, Northern Long-eared Bat, Running Buffalo Clover, and Short's Bladderpod. There are no critical habitats within the project area. No historical sites were found on the property. This project will consist of a class B pump station construction with gravity line and force main improvements. Soil disturbing activities will include: initial clearing and grubbing; main line excavation; bore pit excavation; installing downgradient silt fence and other erosion and sediment controls; excavation and grading for the pump station and access road; construction of roads, parking areas, and drives; and preparation for final seeding and landscaping.

Runoff Coefficient

Additional impervious area increases minimally producing no major change in the runoff coefficient.

Site Area and Disturbed Acreage

The pump station site is approximately 0.16 acres. The total site area is approximately 0.56 acres, assuming a width of 30 feet is disturbed along each linear foot of pipe replacement. The disturbed area is the same as the total site area.

3. EROSION PREVENTION AND SEDIMENT CONTROL MEASURES

All erosion, sediment, stormwater, and housekeeping practices will be consistent with the LFUCG Stormwater Manual and KY Division of Water field and technical guidance, at a minimum.

Limits of Disturbance and Project Phasing

Without exception, no more than 25 acres will be disturbed at any one time. If 25 acres of disturbed area exist on the site, no new disturbed areas will be created until previously disturbed areas are temporarily or permanently stabilized on an acre-for-acre basis. Land disturbance activities will be phased to minimize the amount of soil exposed and the length of exposure time. The overall objective will be to achieve final grades as quickly as possible, and to stabilize all areas with seed, mulch or blankets/mats within 14 days after final grade is achieved, or after grading work is suspended on that portion of the site.

Stabilization Practices

Temporary Stabilization – Top soil stockpiles and disturbed portions of the site where construction activity stops for 14 days or more will be stabilized with temporary seed or straw mulch no later than 14 days from the last construction activity in that area (portion) of the site. Seeding rates will be consistent with the KY EPSC Field Guide. Lime and fertilizer will be applied only when indicated by a soil test. After seeding, each area shall be covered by erosion blanket or mulched with at least two tons/acre of blown or hand-scattered straw. The straw will be netted down or crimped into place by a disk harrow with the blades set straight. Slopes will be covered with blankets or mats consistent with the LFUCG Stormwater Manual. Areas of the site which are to be paved will be temporarily stabilized by applying geotextile and stone sub-base until bituminous pavement can be applied. Dust will be controlled as needed in dry weather.

Permanent Stabilization – Disturbed portions of the site where construction activities are completed will be stabilized with permanent seed no later than 14 days after completion of grading in that area, except during December through February. Seed and mulch will be applied consistent with the Remedial Measures Specifications. After seeding, each area will be mulched with 4,000 pounds per acre of straw. Fertilizer will be applied at a rate of 800 pounds per acre of 10-10-10 analysis or equivalent, unless soil test results indicate a different rate is appropriate. Lime shall be applied at a rate of 100 pounds per 1,000 square feet or two tons per acre of agricultural ground limestone, unless soil test results indicate differently. The straw mulch will be netted down or crimped into place by a disk harrow with blades set straight.

Sod shall be used for disturbed areas that require immediate vegetative cover. Sod may be installed throughout the year. "Seed mats" and seed with geotextiles may be used in place of sod when done in accordance with manufacturers' recommendations. Fertilizer shall be applied at a rate of 1,000 pounds per acre of 10-10-10 analysis or equivalent, unless soil test results indicate a different rate is appropriate. Lime shall be applied at a rate of 100 pounds per 1,000 square feet or two tons per acre or agricultural ground limestone, unless soil test results indicate differently.

Slopes will be covered with erosion control blankets or turf reinforcement mats consistent with the LFUCG Stormwater Manual. Ditches will be triple-seeded and lined with erosion control blanket or turf reinforcement matting.

Structural Practices

Inlet Protection Measures – will be used to detain, pond, and settle (or filter) out sheet and concentrated flows moving toward curb, drop, or other inlets. Inlet protection structures will consist of rock bags, #2 rock berms, trenched in silt fence on framing, or commercial devices.

Perimeter Protection Measures – will be used to detain and filter sheet and concentrated flows. Silt fence or fiber rolls may be used to help control erosion on moderate slopes. They should be installed on level contours, spaced at 10- to 20-ft intervals. Silt fences shall be replaced every 6 months.

Site Runoff Management

Sediment will be prevented from leaving the site to the maximum extent practicable. Storm water from the disturbed area will sheet flow through erosion control measures into the channel along the east side of

the project. Sheet runoff from buildings and parking lots drain to the existing storm sewer network. Inlets downstream of disturbed area will be protected to reduce sediment migration. Runoff along the linear excavation will flow through straw wattles. Runoff from the pump station site and access drive will pass through silt fences and straw wattles. Erosion control mat will be used to protect the slopes and pond on the southern side of N. Broadway, and silt fences will be installed to prevent erosion from the bore pit construction.

4. OTHER CONTROL MEASURES

Offsite Vehicle Tracking

Based on the limits of disturbance and established construction method, a construction entrance is not required. In the event additional area is disturbed, contractor shall install a stabilized #2 and larger rock construction exit with geotextile underliner to help reduce vehicle tracking of sediments at all exits onto paved roads. The stabilized exit should be 20 ft wide, 50 ft long, and 6 inches thick where possible. The paved street adjacent to the site entrance will be swept/cleaned daily if necessary to remove any excess mud, dirt, or rock tracked from the site. The rock exit will be grubbed lightly or otherwise maintained as needed to clear (shake down) dry mud. Dump trucks hauling material from the construction site will be covered with a tarpaulin.

Streams and Wetlands

Since there are not many options available for the sewer's alignment, a 50 ft natural vegetated buffer will not be maintained adjacent to the top-of-bank at all streams, wetlands, and springs. Contractor to maximize buffer as much as possible. Any work within buffer will be completed as soon as possible and stabilized within 24 hours.

Waste Disposal

Waste Materials – All waste materials that may leach pollutants (paint and paint containers, caulk tubes, oil/grease containers, liquids of any kind, soluble materials, etc.) will be collected and stored in a covered metal dumpster rented. The dumpster will meet all Lexington and state solid waste management regulations. Construction debris and other wastes that do not leach pollutants will be recycled or deposited in a covered or open-topped dumpster. The dumpster will be emptied when full, and the contents will be hauled to an approved site. No construction waste materials will be buried onsite. All personnel will be instructed regarding the correct procedure for waste disposal.

Hazardous Waste – All waste materials will be disposed of in the manner specified by local or state regulation or by the manufacturer.

Sanitary Waste – Portable toilets will be used on site for sanitary wastes. All sanitary waste will be collected from the portable units as needed to prevent excessive odors and overflows as required by local regulation. Portable units will be placed away from storm drain inlets, ditches, creeks, and other water bodies.

Timing of Control Measures

As indicated in the Sequence of Major Activities, silt fences and sediment barriers will be constructed prior to clearing or grading of any other portions of the site. Areas where construction activity temporarily ceases for more than 14 days will be stabilized with temporary seed and/or mulch within 14 days of the last disturbance. Once construction activity ceases permanently in an area, that area will be seeded and mulched within 14 days. Temporary controls in permanently stabilized areas, such as silt fences, sediment barriers, and inlet protection, etc., will be removed. Controls will remain in place until all vegetation is established and ditches are stable.

5. OTHER STATE AND LOCAL PLANS

Certification of Compliance with Federal, State, and Local Regulations

This Stormwater Pollution Prevention Plan reflects Kentucky Division of Water and LFUCG requirements for stormwater management and erosion and sediment control, as established in LFUCG ordinances. To ensure compliance, this plan was prepared in accordance with the Kentucky BMP Planning and Technical Specifications Manual published by KY DOW and KY DOC and the LFUCG Stormwater Manual. There

are no other local, state, or federal permits (e.g., Clean Water Act Section 404 dredge/fill permit, KY DOW Section 401 Water Quality Certification, KY DOW Floodplain Permit, etc.) needed for this project.

6. MAINTENANCE PROCEDURES

Stormwater, Erosion, and Sediment Control Maintenance Practices

Maintenance of all BMPs at the site will be handled by the Construction Site ESC/SWPPP Plan Manager, who has been trained on construction site BMPs at workshops sponsored by the KY DOW and the Kentucky Erosion Protection and Sediment Control (KEPSC) Program. Other workers on-site will be trained in BMP installation, maintenance, and good housekeeping by the Construction Site ESC/SWPPP Plan Manager. These are the inspection and maintenance practices that will be used to maintain erosion and sediment controls:

- Less than ½ of the site or 5 acres, whichever is less, will be cleared of vegetation at one time; areas at final grade will be seeded and mulched within 14 days.
- All measures will be maintained in good working order; if a repair is necessary, it will be initiated within 24 hours of being reported. This information will be logged on the ESC/SWPPP Plan.
- Silt fences will be inspected for bypassing, overtopping, undercutting, depth of sediment, tears, and to ensure attachment to secure posts. Bypasses will be repaired immediately.
- Built-up sediment will be removed from behind the silt fence before it has reached halfway up the height of the fence.
- The sediment basin will be inspected for depth of sediment, and built-up sediment will be removed when it reaches 30 percent of the design capacity and at the end of the job.
- Diversion dikes and berms will be inspected and any breaches promptly repaired. Areas that are eroding or scouring will be repaired and re-seeded / mulched as needed.
- Temporary and permanent seeding and mulching will be inspected for bare spots, washouts, and healthy growth. Bare or eroded areas will be repaired as needed.

7. INSPECTION PROCEDURES

Stormwater, Erosion, and Sediment Control Inspection Practices

Inspection of all BMPs at the site will be handled by the Construction Site ESC/SWPPP Plan Manager, who has been trained on inspecting construction site BMPs at workshops sponsored by the KY DOW and the Kentucky Erosion Protection and Sediment Control (KEPSC) Program.

- All erosion prevention and sediment control measures will be inspected at least once each week and following any rain of one-half inch or more.
- Inspections will be conducted by the Construction Site ESC/SWPPP Plan Manager, who has been trained by the KY DOW and KEPSC.
- Inspection reports will be written, signed, dated, and kept on file for two years.

8. NON-STORMWATER DISCHARGES

It is expected that the following non-storm water discharges will occur from the site during the construction period:

- Water from water line flushings.
- Pavement wash waters (where no spills or leaks of toxic or hazardous materials have occurred).
- Uncontaminated groundwater and rain water (from dewatering during excavation).

All non-storm water discharges will be directed to a filter bag or a filter fence enclosure in a flat vegetated infiltration area prior to discharge, to remove sediment and other contaminants.

The materials or substances listed below are expected to be present onsite during construction:

- Concrete
- Detergents
- Paints (enamel and latex)
- Metal Studs
- Tar
- Fertilizers
- Petroleum Based Products
- Cleaning Solvents
- Wood
- Masonry Block
- Roofing Shingles
- Concrete, paint, stucco wash water

Spill Prevention and Material Management Practices

The following material management practices will be used to reduce the risk of spills or other accidental exposure of materials and substances to exposure to the weather and/or runoff.

Good Housekeeping

The following good housekeeping practices will be followed onsite during the construction project.

- An effort will be made to store only enough product required to do the job
- Products and materials will be stored away from the surface drainage system.
- All materials stored onsite will be stored in a neat, orderly manner in their appropriate containers and, if possible, under a roof or other enclosure
- Products will be kept in their original containers with the original manufacturer's label
- Substances will not be mixed with one another unless recommended by the manufacturer
- Whenever possible, all of the product will be used up before disposing of the container
- Manufacturers' recommendations for proper use and disposal will be followed
- The site superintendent will inspect daily to ensure proper use and disposal of materials onsite.
- Dust will be controlled by water sprayed from a tanker truck as needed during dry weather.

Hazardous Products

These practices will be used to reduce the risks associated with any and all hazardous materials.

- Products will be kept in original containers unless they are not resealable.
- Original labels and material safety data sheets (MSDS) will be reviewed and retained.
- If surplus product must be disposed of, manufacturers' or state/local recommended methods for proper disposal will be followed.

Petroleum Products

All onsite vehicles will be fueled and maintained off-site, monitored for leaks, and receive regular preventative maintenance to reduce the chance of leakage. Petroleum products stored onsite (oil, gas for tank and pump) will be stored in tightly sealed containers, which are clearly labeled. Any asphalt substances used onsite will be applied according to the manufacturer's recommendations.

Fertilizers

If used, fertilizers used will be applied only in the minimum amounts recommended by the manufacturer. Once applied, fertilizer will be covered with mulch or blankets or worked into the soil to limit exposure to storm water. Storage will be in a covered shed. The contents of any partially used bags of fertilizer will be transferred to a sealable plastic bin to avoid spills.

Paints

All containers will be tightly sealed and stored indoors or under roof when not being used. Excess paint or paint wash water will not be discharged to the drainage or storm sewer system but will be properly disposed of according to manufacturers' instructions or state and local regulations.

Concrete Truck Washout

Concrete truck mixers and chutes will not be washed on pavement, near storm drain inlets, or within 75 feet of any ditch, stream, wetland, lake, or sinkhole. Where possible, excess concrete and wash water will be discharged to areas prepared for pouring new concrete, flat areas to be paved that are away from ditches or drainage system features, or other locations that will not drain off site. Where this approach is not possible, a constructed wash basin lined with plastic sheeting will be installed away from ditches to

receive the wash water. Washout locations are indicated on the attached drawings. Washouts will be constructed and maintained in accordance with the LFUCG Stormwater Manual.

Spill Control Practices

In addition to the good housekeeping and material management practices discussed in the previous sections of this plan, the following practices will be followed for spill prevention and cleanup:

- Manufacturers' recommended methods for spill cleanup will be clearly posted. All personnel will be made aware of procedures and the location of the information and cleanup supplies.
- Materials and equipment necessary for spill cleanup will be kept in the material storage area. Equipment and materials will include but not limited to brooms, dust pans, mops, rags, gloves, kitty litter, sand, sawdust, and plastic and metal trash containers.
- All spills will be cleaned up immediately after discovery.
- The spill area will be kept well ventilated and personnel will wear appropriate protective clothing to prevent injury from contact with a hazardous substance.
- Spills of toxic or hazardous material will be reported to the appropriate state/local agency.
- The spill prevention plan will be adjusted as needed to prevent spills from reoccurring and improve spill response and cleanup.
- The site superintendent responsible for the day-to-day site operations, will be the spill prevention and cleanup coordinator. He will designate at least three other people onsite to receive spill prevention/cleanup training and assist in cleanups. Their names will be posted in the material storage area and in the office trailer outside.

9. CONTRACTOR AND SUBCONTRACTOR CERTIFICATIONS

ESC/SWPPP Files, Updates, and Amendments

This ESC/SWPPP Plan and related documents (e.g., NOI, inspection reports, US ACE permits, etc.) will be kept on file at the construction site by the Site Manager. The ESC/SWPPP will be updated by the Owner and/or Site Manager to reflect any and all significant changes in site conditions, selection of BMPs, the presence of any unlisted potential pollutants on site, or changes in the Site Manager, contractor, subcontractors, or other key information. Updates and amendments will be made in writing within 7 days and will be appended to the original plan and available for review.

Stormwater Pollution Prevention Plan Certification

I certify under penalty of law that this document and all attachments were prepared under my direction or supervision in accordance with a system designed to assure that qualified personnel properly gathered and evaluated the information submitted. Based on my inquiry of the person or persons who manage the system, or those persons directly responsible for gathering the information, the information submitted is, to the best of my knowledge and belief, true, accurate, and complete. I am aware that there are significant penalties for submitting false information, including the possibility of fine and imprisonment for knowing violations.

Signed: _____

Date: _____

I certify under penalty of law that I understand the terms and conditions of the general KPDES permit that authorizes the storm water discharges associated with the construction site activity identified as part of this certification.

Subcontractor Certification

The subcontractors below certify under penalty of law that they understand the terms and conditions of the general KPDES permit that authorizes the storm water discharges associated with the construction site activity identified as part of this certification.

APPENDIX

Construction Site Inspection Report

Company:	Site:	County:
Site Operator:		Inspection Date:
Receiving Water:	Total Site Area (acres):	# Disturbed Acres:
Inspector Name:	Inspector Qualifications:	
Inspection Type: Weekly or ½ Inch Rain	Days Since Last Rainfall _____	# Inches of Last Rainfall: _____

Field Inspection Observations

BMP Category	Compliance Poor Fair Good	Field Indicators for Compliance
Project Operations		Notice of Intent (KPDES permit) and other local/state permits on file ESC/SWPPP on site and available for review; project activities compliant with plan Weekly inspection and rain-event reports on BMPs available for review Diversions, silt checks/traps/basins, and silt fences/barriers installed prior to clearing Grading and clearing conducted in phases to minimize exposed soil areas No vegetation removal or operations in stream or sinkhole buffer area (25 ft min) Rock pad with underliner in place on all construction site exits leading to paved roads No sediment, mud, or rock on paved public roads in project area Dust control if needed when working in residential areas during dry conditions
Drainage Management		Upland runoff diverted around bare soil areas with vegetated/lined ditches/berms Drainage channels exiting the site are lined with grass/blanket/rock and stabilized Discharges from dewatering operations cleaned in silt fence enclosure or other filter No muddy runoff leaving site after rains up to 1½ inches
Erosion Protection		Exposed soil seeded/mulched after 2 weeks if no work is planned for the next 7 days Soils on steep slopes seeded/mulched/blanketed as needed to prevent rutting
Sediment Barriers		Silt fence, rock filter, or other sediment barrier below all bare soil areas on slopes Barrier installed across slope on the contour, trenched in, posts on downhill side Multiple sediment barriers at least 125 ft apart on unseeded slopes steeper than 4:1 J-hook interceptors along silt fence where heavy muddy flows run along fencing No visible undercutting or bypassing or blowout of sediment barrier Accumulated sediment is less than halfway to the top of sediment barrier
Slope Protection		Slopes tracked, disked, or conditioned after final grade is established Slopes seeded, mulched, or blanketed within 14 days, no unmanaged rills or gulying Heavy downslope flows controlled by lined downdrain channels or slope drain pipes No muddy runoff from slopes into streams, rivers, lakes, or wetlands
Inlet Protection		Inlet dam/device or filtration unit placed at all inlets receiving muddy flows No visible undercutting, bypassing, or blowout of inlet protection dam or device Accumulated sediment is less than halfway to the top of the inlet protection dam/device
Outlet Protection		High flow discharges have rock or other flow dissipaters of adequate sizing at outlet Culvert outlets show no visible signs of erosion/scour, bank failure, or collapse
Ditch and Channel Stabilization		No unmanaged channel bank erosion or bottom scouring visible within or below site Ditches with slopes more than 3% have check dams spaced as needed, if not grassed Ditch check dams tied in to banks, with center 4" lower than sides, and no bypassing Ditches with slopes of up to 5% are thickly seeded with grass (minimum requirement) Ditches 5% to 15% are lined with thick grass and erosion control blankets as needed Ditches 15% to 33% are lined with thick grass and matting or other approved product Ditches exceeding 33% are paved or lined with rock or other approved product



SOIL EROSION CONTROL SEQUENCE

1. CONTRACTOR SHALL INSTALL STONE SURFACE CONSTRUCTION (CONSTRUCTION ENTRANCE) AT ALL LOCATIONS WHERE CONSTRUCTION TRAFFIC LEAVES AND ENTERS THE SITE. THESE ACCESS POINTS SHALL BE A MINIMUM OF 20' WIDE, 60" LONG, 6" THICKNESS AND USE NO. 2 STONE. PARKING AREAS FREE FROM MUD, DIRT, DEBRIS, AND ROCK DUST SHALL BE KEPT TO A MINIMUM BY UTILIZING SPRINKLING, CALCIUM CHLORIDE, VEGETATIVE COVER, SPRAY ON ADHESIVES OR OTHER APPROVED METHODS. CONSTRUCTION ENTRANCE SHALL BE INSTALLED PRIOR TO DEMOLITION AND CONSTRUCTION.
2. INSTALL PERIMETER SILT FENCE, SAND BAGS LINE, AND INLET PROTECTION AS SHOWN, PRIOR TO SITE DISTURBANCE.
3. ADDITIONAL SILT FENCE, STONE BARRIER, AND TEMPORARY DIVERSION DITCHES SHALL BE IN PLACE PRIOR TO MASS GRADING THE SITE. THIS CAN BE DONE SIMULTANEOUSLY WITH CONSTRUCTION OF ONSITE STORM SEWER SYSTEM DISTURB ONLY AREAS NECESSARY FOR STONE BARRIER AND STORM SEWER INSTALLATION.
4. CLEAR AND GRUB THE SITE AND DISPOSE OF ALL DEBRIS PROPERLY. IF AN AREA THAT HAS BEEN DISTURBED IS TO BE INACTIVE FOR MORE THAN 21 DAYS THE CONTRACTOR SHALL SUPPLY STABILIZATION BY MEANS OF TEMPORARY SEEDING AND MULCHING, SODDING, COVERING, OR OTHER EQUIVALENT EROSION CONTROL MEASURES.
5. UPDATE SITE EROSION CONTROL PLAN AS NECESSARY.
6. INLET PROTECTION IS TO BE INSTALLED AROUND EACH CONSTRUCTED INLET UPON COMPLETION OF ASPHALT BASE COURSE AND SEDIMENT CONTROL.
7. WHEN DISTURBED AREAS ARE AT FINAL GRADE AND ALL ACTIVITY IN THESE AREAS IS COMPLETE, PERMANENT VEGETATION SHALL BE PROVIDED AS SPECIFIED.
8. CONTRACTOR SHALL MAINTAIN ALL TEMPORARY EROSION CONTROL MEASURES THROUGHOUT THE CONSTRUCTION PHASE OF THIS PROJECT AND REMOVE ALL TEMPORARY EROSION AND SEDIMENT CONTROL ONLY WHEN THERE IS A SUFFICIENT GROWTH OF GROUND COVERAGE TO PREVENT FURTHER EROSION ONCE CONSTRUCTION IS COMPLETE. IT IS THE RESPONSIBILITY OF THE CONTRACTOR TO ENSURE THAT SEDIMENT HAS BEEN REMOVED FROM ALL PERMANENT STORM SEWER FACILITIES.
9. INLET PROTECTION IS TO BE INSTALLED AROUND EACH CONSTRUCTED INLET UPON COMPLETION OF ASPHALT BASE COURSE AND SEDIMENT CONTROL.

IT IS THE CONTRACTORS RESPONSIBILITY TO CONTROL EROSION FROM THIS SITE DURING ITS PHYSICAL ALTERATION. THIS PLAN SEEKS TO PROVIDE SOME GUIDANCE IN THE MANNER IN WHICH THE OBJECTIVE OF CONTROL EROSION CAN BE ACCOMPLISHED. IT IS NOT THE INTENT OF AN ENGINEER TO LIMIT THE CONTRACTOR IN THE MANNER AND TECHNIQUES TO CONTROL EROSION. ANY PROPOSED BMP CHANGE SHOULD BE COORDINATED WITH THE ENGINEER. A RECOMMENDED RESOURCE FOR CONTRACTORS WORK IS THE "KENTUCKY BEST MANAGEMENT PRACTICES FOR CONSTRUCTION ACTIVITIES" GUIDE PUBLISHED BY THE KENTUCKY ENVIRONMENTAL AND PUBLIC PROTECTION CABINET, DIVISION OF CONSERVATION AND DIVISION OF WATER.

THE FOLLOWING IS A LIST IN SEQUENCE OF CONSTRUCTION ACTIVITIES TO CONTROL SOIL EROSION FOR THE PROJECT.

1. CONTRACTOR SHALL INSTALL STONE SURFACE CONSTRUCTION (CONSTRUCTION ENTRANCE) AT ALL LOCATIONS WHERE CONSTRUCTION TRAFFIC LEAVES AND ENTERS THE SITE. THESE ACCESS POINTS SHALL BE A MINIMUM OF 20' WIDE, 60" LONG, 6" THICKNESS AND USE NO. 2 STONE. PARKING AREAS FREE FROM MUD, DIRT, DEBRIS, AND ROCK DUST SHALL BE KEPT TO A MINIMUM BY UTILIZING SPRINKLING, CALCIUM CHLORIDE, VEGETATIVE COVER, SPRAY ON ADHESIVES OR OTHER APPROVED METHODS. CONSTRUCTION ENTRANCE SHALL BE INSTALLED PRIOR TO DEMOLITION AND CONSTRUCTION.
2. INSTALL PERIMETER SILT FENCE, SAND BAGS LINE, AND INLET PROTECTION AS SHOWN, PRIOR TO SITE DISTURBANCE.
3. ADDITIONAL SILT FENCE, STONE BARRIER, AND TEMPORARY DIVERSION DITCHES SHALL BE IN PLACE PRIOR TO MASS GRADING THE SITE. THIS CAN BE DONE SIMULTANEOUSLY WITH CONSTRUCTION OF ONSITE STORM SEWER SYSTEM DISTURB ONLY AREAS NECESSARY FOR STONE BARRIER AND STORM SEWER INSTALLATION.
4. CLEAR AND GRUB THE SITE AND DISPOSE OF ALL DEBRIS PROPERLY. IF AN AREA THAT HAS BEEN DISTURBED IS TO BE INACTIVE FOR MORE THAN 21 DAYS THE CONTRACTOR SHALL SUPPLY STABILIZATION BY MEANS OF TEMPORARY SEEDING AND MULCHING, SODDING, COVERING, OR OTHER EQUIVALENT EROSION CONTROL MEASURES.
5. UPDATE SITE EROSION CONTROL PLAN AS NECESSARY.
6. INLET PROTECTION IS TO BE INSTALLED AROUND EACH CONSTRUCTED INLET UPON COMPLETION OF ASPHALT BASE COURSE AND SEDIMENT CONTROL.
7. WHEN DISTURBED AREAS ARE AT FINAL GRADE AND ALL ACTIVITY IN THESE AREAS IS COMPLETE, PERMANENT VEGETATION SHALL BE PROVIDED AS SPECIFIED.
8. CONTRACTOR SHALL MAINTAIN ALL TEMPORARY EROSION CONTROL MEASURES THROUGHOUT THE CONSTRUCTION PHASE OF THIS PROJECT AND REMOVE ALL TEMPORARY EROSION AND SEDIMENT CONTROL ONLY WHEN THERE IS A SUFFICIENT GROWTH OF GROUND COVERAGE TO PREVENT FURTHER EROSION ONCE CONSTRUCTION IS COMPLETE. IT IS THE RESPONSIBILITY OF THE CONTRACTOR TO ENSURE THAT SEDIMENT HAS BEEN REMOVED FROM ALL PERMANENT STORM SEWER FACILITIES.
9. INLET PROTECTION IS TO BE INSTALLED AROUND EACH CONSTRUCTED INLET UPON COMPLETION OF ASPHALT BASE COURSE AND SEDIMENT CONTROL.

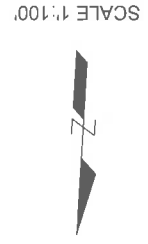
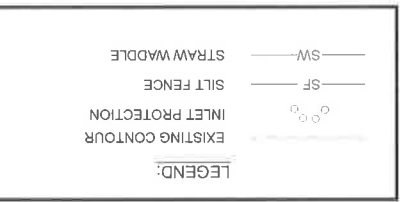

- GENERAL NOTES:**
1. THE CONTRACTOR SHOULD MINIMIZE THE DISTURBANCE TO OPEN AREAS DISTURBED AREAS SHALL BE STABILIZED APPROPRIATELY IN ACCORDANCE WITH BEST MANAGEMENT PRACTICES (BMP).
 2. CONTRACTOR TO VERIFY THAT PROPOSED FINISHED GRADE WILL NOT CREATE PONDING PRIOR TO FINAL PAVING. IF PONDING WILL OCCUR, CONTRACTOR TO NOTIFY ENGINEER.
 3. NO BURNING PERMITTED.
 4. CONTRACTOR SHALL PROVIDE EROSION CONTROL MEASURES FOR STOCKPILE OF ANY EXCESS MATERIALS TO BE REMOVED BY OTHERS. SEE SPECIFICATIONS.

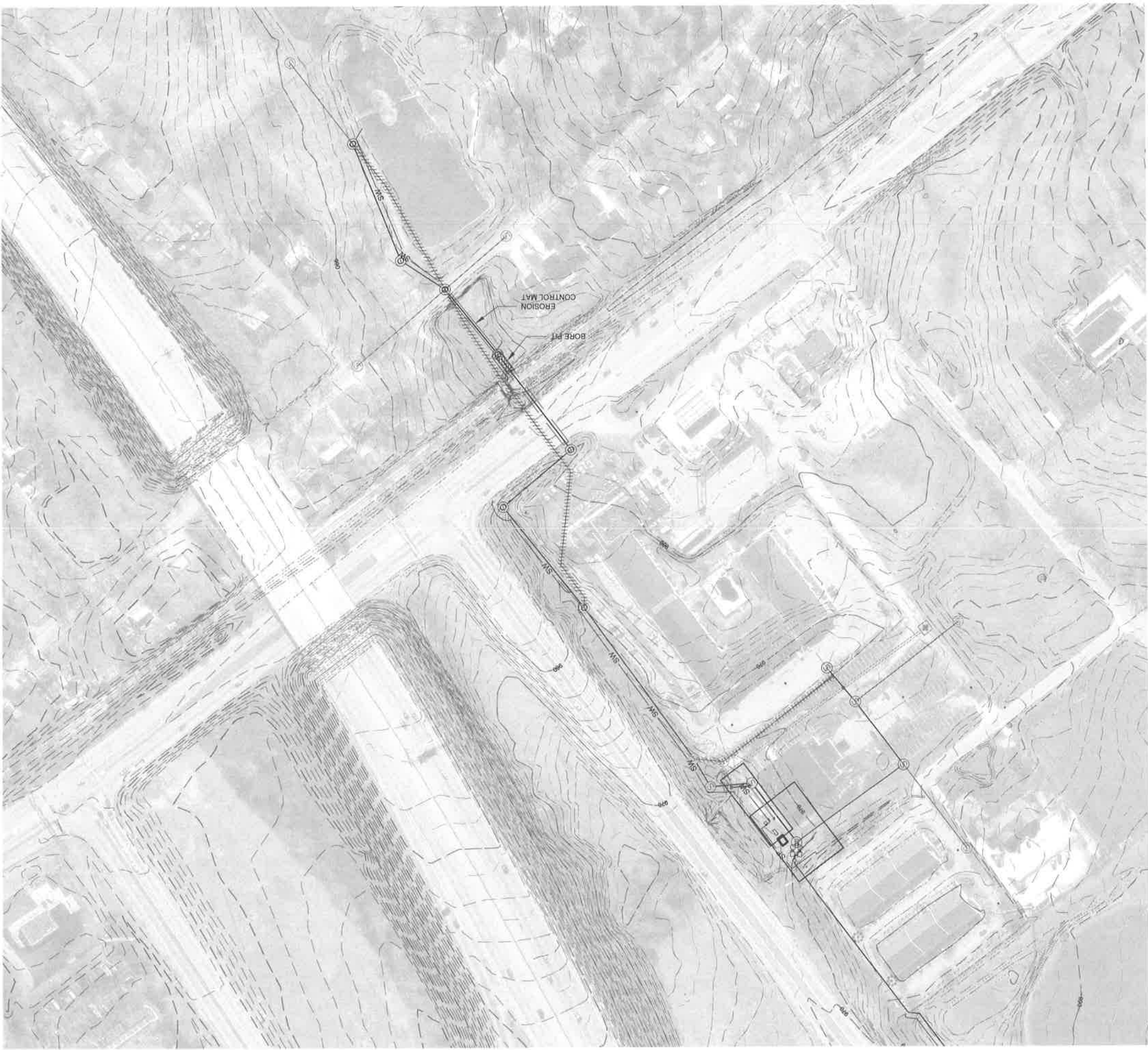

SCALE 1"=100'



LEGEND:	
	EXISTING CONTOUR
	INLET PROTECTION
	SILT FENCE
	STRAW WADDLE
	BORE PIT

- GENERAL NOTES:**
1. THE CONTRACTOR SHOULD MINIMIZE THE DISTURBANCE TO OPEN AREAS, DISTURBED AREAS SHALL BE STABILIZED APPROPRIATELY IN ACCORDANCE WITH "BEST MANAGEMENT PRACTICES" (BMP)
 2. CONTRACTOR TO VERIFY THAT PROPOSED FINISHED GRADE WILL NOT CREATE PONDING PRIOR TO FINAL PAVING. IF PONDING WILL OCCUR, CONTRACTOR TO NOTIFY ENGINEER.
 3. NO BURNING PERMITTED.
 4. CONTRACTOR SHALL PROVIDE EROSION CONTROL MEASURES FOR STOCKPILE OF ANY EXCESS MATERIALS TO BE REMOVED BY OTHERS. SEE SPECIFICATIONS.

EROSION CONTROL PLAN 2

DATE
X-XX-2019

REVISION DESCRIPTION